AL. RUFF

A Strictly Dress Shoe,

Made on the razor last, with fine cloth top, no outside stays, wide flat lace, all eyelets, and is pronounced by all the handsomest shoe of the season. We have the same shoe made with a kangaroo top. This is but one of the many styles we are showing in.

Gentlemen's Fine Footwear.

There is no article which enters into ladies' or gentlemens' dress that should be selected with so great care as a shoe. No other part of one's dress is noticed so quickly, and so universally admired or condemned, as the case may be.

A shoe to be thoroughly satisfactory must, first of all, fit well, and secondly, must wear well and keep its shape; these points are the most prominent ones in Ruff's Fine Shoes. Ruff's shoes are made by firms whose lasts and patterns are as near perfect as skill and experience can make them, and all the materials used are selected with such great care and the workmanship inspected so closely that the wear of Ruff's shoes is assured. Ladies and gentleman, it will be to our mutual advantage if you will favor us to the extent of inspecting our goods.

—:o:—

THE Shoe Dealer. **AL RUFF.** 114 S. Main St.

J. S. YOUNG, The Tailor and Furnisher,

Desires to say that our expectations are more than realized. Everybody pronounces our SUITS the finest that have ever been turned out in Butler.

We Make the Most Stylish Garments

and handle the best grades of Woolens and Trimmings of any house outside of the larger cities. Our Prices are as low as superior workmanship and strictly first-class woolens and trimmings will admit of. WE GUARANTEE perfect satisfaction in each and every detail and the great number of orders we are receiving daily, proves that our customers appreciate these facts:

101 South Main Street, Butler, Pa. **J. S. Young,** The TAILOR and Gents' Furnisher.

ADRIANCE BINDER

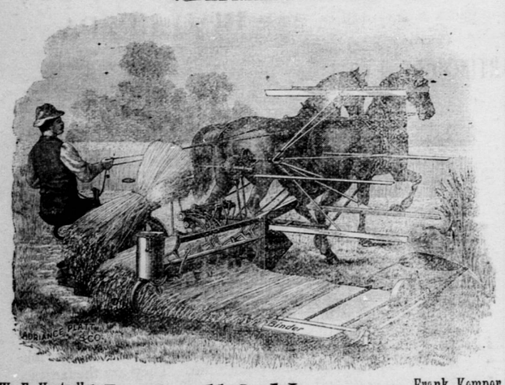

W. F. Hartzell **Hartzell & Kemper.** Frank Kemper

Have the largest stock of Vehicles, Harness and Farm Machinery of any house in the county. We defy any firm to show a better line of goods for less money. Our stock was selected to suit this trade. Our prices are as low as the lowest, quality considered. Our profits are small and our reputation at stake, so you can rest assured we will not misrepresent. We add a percentage on our goods and sell them according to what they cost us. We serve all alike. We do not make one man pay for what we lose on another. When we guarantee goods we make good our guarantee. We protect our customers, and not the manufacturers. Why? Because the manufacturers are of no use to us without the customers. If you want a Buggy, Surry, Phæton, Business, Pleasure or Team Wagon, Hand or Machine-Sewed Harness, or anything in the Harness line, Blankets, Robes, Dusters, Nets, Turf Goods, Currying Tools, Whips, Saddles, Trunks, Valises, Satchels, &c., we have them in large quantities and at low prices. And for Farm Machinery, we guarantee our machinery to be as good as the best and second to none. If in need of anything in our line, write us. We will answer all inquiry, either by mail or in person. Our motto is, "Small Profits and Square Dealing." Our success depends on our reputation, and our reputation will be controlled by our representations, so you can depend on what we tell you to be true. We say we have the largest line of Vehicles, Machinery and Harness of any house in the county, and a visit to our store and warehouse will prove it. Store room, 215 S. Main street, WAREROOM 320 S. Main street. Floor space 12,180 sq. ft. If in need of anything in our line, call on us before you make your purchase. It will pay you.

DIAMONDS, WATCHES, JEWELRY, SILVERWARE, RODGERS BROS. 1874 — RINGS, EAR RINGS, SCARF PINS, STUDS. GENTS' GOLD, LADIES' GOLD, GENTS' SILVER, LADIES' CHATLAIN. Gold Pins, Ear Rings, Rings, Chains, Bracelets, Etc. Tea Sets, Castors, Butter Dishes and Everything that can be found in a first class store. KNIVES, FORKS, SPOONS TRIPLE PLATE.

E. GRIEB, THE JEWELER.

No. 139, North Main St., BUTLER, PA.

A Summer Drive

loses a measure of its pleasure if the carriage is less luxurious, easy running and handsome than it might be.

Fredonia Buggies

have nothing but good points. They're the handsomest vehicles you can get—are as strong and secure as they're sightly.

Ask and insist that you see them at your dealer's.

Made by FREDONIA MFG. CO., Youngstown, Ohio.

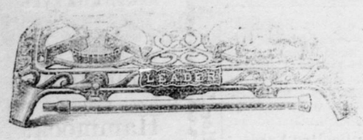

The place to buy GAS COOKING STOVES, AND BURNERS, GAS LAMPS FIXTURES, HOSE, WATER FILTERS, BATH TUB ENAMEL, etc, is at

W. H. O'Brien & Son's

107 East Jefferson Street.

LEWIS' 98 % LYE POWDERED AND PERFUMED (PATENTED) Will make the purest and best soap in 20 minutes cold. Full directions for soap making with each can. Will not ball in cold water. Dissolves instantly in cold water. Unsurpassed for softening water, washing bottles, removing paint, cleaning vessels, etc. PENNA. SALT MF'G CO. Gen. Agts., Phila., Pa.

PINE TREE FARM.

Jamesburg, N. J.

Send for large catalogue of Land and Water Fowl. The best Pekin Ducks in the world.

W. H. ORDWAY, Prop'r
D. A. MOUNT, Sup't.

IN paint the best is the cheapest. Don't be misled by trying what is said to be "just as good," but when you paint insist upon having a genuine brand of

Strictly Pure White Lead

It costs no more per gallon than cheap paints, and lasts many times as long.

Look out for the brands of White Lead offered you; any of the following are sure:

"Armstrong & McKelvy,"
"Beymer-Bauman,"
"Davis-Chambers,"
"Fahnestock."

FOR COLORS.—National Lead Co.'s Pure White Lead Tinting Colors.

These colors are sold in one-pound cans, each can being sufficient to tint 25 pounds of strictly Pure White Lead the desired shade; they are in no sense ready-mixed paints, but a combination of perfectly pure colors in the handiest form to tint Strictly Pure White Lead.

A good many thousand dollars have been saved property-owners by having our book on painting and color-card. Send us a postal card and get both free.

NATIONAL LEAD CO., New York.
Pittsburg Branch,
German National Bank Building, Pittsburg.

YELLOW

Are a symptom of Jaundice, Dyspepsia, Constipation, Biliousness, Liver Complaint.

DR. BAXTER'S MANDRAKE

BITTERS

will cure the disease and remove yellowness from skin and eyes. Warranted to cure. Sold everywhere at 25 cts. per bottle.

for sale by J. C. Redick

HUMPHREYS'

Nothing has ever been produced to equal or compare with **Humphreys' Witch Hazel Oil** as a CURATIVE and HEALING APPLICATION. It has been used 40 years and always affords relief and always gives satisfaction.

It Cures PILES OR HEMORRHOIDS, External or Internal, Blind or Bleeding—Itching and Burning; Cracks or Fissures and Fistulas. Relief immediate—cure certain.

It Cures BURNS, Scalds and Ulceration and Contraction from Burns. Relief instant.

It Cures TORN, Cut and Lacerated Wounds and Bruises.

It Cures BOILS, Hot Tumors, Ulcers, Old Sores, Itching Eruptions, Scurfy or Scald Head. It is Infallible.

It Cures INFLAMED OR CAKED BREASTS and Sore Nipples. It is invaluable.

It Cures SALT RHEUM, Tetters, Scurfy Eruptions, Chapped Hands, Fever Blisters, Sore Lips or Nostrils, Corns and Bunions, Sore and Chafed Feet, Stings of Insects.

Three Sizes, 25c., 50c. and $1.00.

Sold by Druggists, or sent post-paid on receipt of price. HUMPHREYS' MED. CO., 111 & 113 William St., New York.

WITCH HAZEL OIL

ABSOLUTELY PURE
THE OLD RELIABLE
SWEET CAPORAL CIGARETTE
Has stood the Test of Time
MORE SOLD THAN ALL OTHER BRANDS COMBINED

S FOR CURES SCROFULA, BLOOD POISON

S THE CURES CANCER, ECZEMA, TETTER

S BLOOD

TO YOUNG WIVES

WE OFFER A REMEDY WHICH INSURES SAFETY TO LIFE OF MOTHER AND CHILD.

"Mothers' Friend"

ROBS CONFINEMENT OF ITS PAIN, HORROR AND RISK.

"My wife used only two bottles. She was easily and quickly relieved; is now doing splendidly.—
J. S. MORTON, Harlow, N. C.

Sent by express or mail, on receipt of price, $1.00 per bottle. Book "TO MOTHERS" mailed free.

BRADFIELD REGULATOR CO., ATLANTA, GA.
SOLD BY ALL DRUGGISTS.

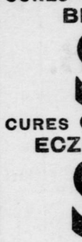

DOCTORS LAKE
PRIVATE DISPENSARY.
Cor. Penn. Ave. and Fourth St., PITTSBURGH, PA.

All forms of Delicate and Complicated Diseases requiring CONFIDENTIAL and SCIENTIFIC Medication are treated at this Dispensary with a success rarely attained. Dr. S. K. Lake is a member of the Royal College of Physicians and Surgeons, and is the oldest and most experienced SPECIALIST in the city. Special attention given to Nervous Debility from excessive mental exertion, indiscretion of youth, etc., causing physical and mental decay, lack of energy, despondency, etc.; also Cancers, Old Sores, Fits, Piles, Rheumatism, and all diseases of the Skin, Blood, Lungs, Urinary Organs, Etc. Consultation free and strictly confidential. Office hours, 9 to 1 and 7 to 8 P. M.; Sundays, 2 to 4 P. M. only. Call at office or address DRS. LAKE, COR. PENN AVE AND 4TH ST., PITTSBURGH, PA.

Every Woman

Sometimes needs a reliable monthly regulating medicine.

Dr. PEAL'S PENNYROYAL PILLS,

Are prompt, safe and certain in result. The genuine (Dr. Peal's) never disappoint. Sent anywhere, $1.00. Peal Medicine Co., Cleveland, O.

—For Sale by Chrystal Pharmacy.

THE CITIZEN.

The Typewriter Ribbon Industry.

The manufacture ribbons for typewriting machines is an industry which gives employment to a large number of people. On nearly all the first-class typewriters these ribbons are used. There are at least forty different styles of American typewriter, and more than 400,000 machines are in actual use. As the average life of a ribbon is from four to six weeks, the number of concerns which seek to supply the market with this article is surprising. They make ribbon of every conceivable color and variety, from six to ten yards in length, and capable of writing with copying or non-copying ink. Some ribbons are made which print in one color and show an entirely different color when the manuscript is copied by means of the letter press. For instance, a ribbon which writes black may copy blue and green, making the record much more legible on certain qualities of paper. The manager of a concern in New York, says the N.Y. Sun, which turns out several hundred ribbons daily said that at a low estimate, fifty plants engaged in the manufacture of these ribbons have been established in the United States this year. Each manufacture has a secret process for making his particular style of ribbon, and the secret is guarded with the greatest possible care. One maker in this city has each box and jar containing powder or pigment for making the ink distinctly numbered, and even the employe who mixed it is obliged to follow his printed instructions mechanically, and remains entirely ignorant of the composition he is using. One may witness the whole process and go away as ignorant as before. The best ribbons have selvaged edges, which prevent their raveling and curling when in use. They are nearly uniform in thickness, though one ribbon is made of very thin texture, to be used when an extra large number of carbon copies are desired, and the imprint of the type must be as clear as possible and free from blurs. The greatest care must be taken in selecting the cloth from which the ribbons are made. If the texture is woven too closely it will not hold sufficient ink, and smirch the paper. Moreover, such a ribbon will fill the type of the machine and greatly annoy the operator. A prime difficulty encountered by manufacturers is how to prevent evaporation of ink from the ribbon when it is in use and exposed to the air. This has been largely overcome in the last two or three years. The man in charge of a New York house which makes writing inks and typewriter ribbons said recently that the most noticeable thing in his trade was the great decrease in the sale of ordinary copying ink. It is being almost entirely supplanted by the copying typewriter ribbon, which gives far better results. Despite the great number of ribbons in the market and the constant effort of expert chemists everywhere to produce one that will satisfy everybody, those giving all round satisfaction are not easy to find, and dealers in supplies of this nature often have extreme difficulty in furnishing what is wanted. This country furnishes practically all the typewriter ribbons in use both here and abroad.

Way Not Try the New and Better Way

Of doing your shopping? Instead of coming to the store, make the store come to you. Yes, and the best and biggest store in the country at that: namely, Kaufmann Brothers, Pittsburg. Drop them a Postal and you will get their spring and summer Catalogue gratis, enabling you to order by mail anything you may wish, and saving as much money as city people do.

Relief in Six Hours.

—Distressing Kidney and Bladder diseases relieved in six hours by the "New Great South American Kidney Cure." This new remedy is a great surprise on account of its exceeding promptness in relieving pain in the bladder, kidney, back and every part of the urinary passages in male or female. It relieves retention of water and pain in passing it almost immediately. If you want quick relief and cure this is your remedy. Sold by J. C. Redick druggist Butler Pa.

—Minnie Baumer, the heroic nurse in a Cleveland hospital, who preferred rather to stay by the side of her patient and be burned to death than to make her escape, had an idea of duty duite as exalted as that of the youth who stood on the burning deck, the story of whose heroism had thrilled the hearts of three generations. It is such actions as these that give the lie to the degrading doctrine of the total depravity of the human heart

—Rheumatism cured in a day—"Mystic cure" for rheumatism and neuralgia, radically cures in 1 to 3 days. Its action upon the system is remarkable and mysterious. It removes at once the cause and the disease immediately disappears. The first dose greatly benefits. 75 cts. Sold by J. C Redick, druggist. Butler.

—Itch on human, mange on horses, dogs and all stock, cured in 30 minutes by Woolford's Sanitary Lotion. This never fails. Sold by J. C. Redick, druggist, Butler Pa.

—Recently a court in New York decided that money dropped upon the floor of a street car, although by falling between the slats of the wooden mat it had become entirely, hidden, was a lawful tender of fare, which the conductor must not only accept, but supply the required change.

In Henry Johnston's Arnica & Oil Liniment is combined the curative properties of the different oils, with the healing qualities of Arnica. Good for man and animal. Every bottle guaranteed.

—Many teachers and pupils in Pennsylvania are trying for the free Normal School course offered by the Edinboro Publishing Co., Edinboro Pa. Every school in Butler county should have an agent. You'd better write them.

—During the hunting season every gunner is after poor "bob white," the name by which the quail or partridge, is known. It is only, however, during the hunting season that the average gunner is at all concerned about bob white, consequently he is left alone to shift for himself the rest of the season and expected to raise a good brood to fall victims to the sportsman's greed during the hunting season. He is left to his fate and to support himself during the severe winter and snows which cover up the seeds upon which he subsists. Large numbers are frozen every winter, and it is a mircale that any survive to raise a brood the ensuing summer. This year we have had a great quantity of snow more than usual, and with it extreme cold, two things which combine to kill off the quail.

—Good blood is essential to good health. Do not delay. Take Hood's Sarsaparilla now.

Costiveness is the primary cause of much disease. Dr. Henry Baxter's Mandrake Bitters will permanently cure costiveness. Every bottle warranted.

Dr. Agnew's Cure for the Heart gives perfect relief in all cases of Organic or Sympathetic Heat Disease in 30 minutes, and speedily effects a cure. It is a peerless remedy for Palpitation, Shortness of Breath, Smothering Spells, Pain in Left Side and all symptoms of a Diseased Heart. One dose convinces. Sold by City Pharmacy.

—A dog with a wooden leg is one of the curiosities at Waverly, N. Y. It is a pug dog belonging to John Eccleson. The dog lost part of one foreleg while investigating the mysteries of an electric car. Mr. Eccleson measured carefully the length of the dog's leg and made a stick to fit it. The dog has become accustomed to the strange appendage, and runs about quite naturally.

—A frightful accident befell John Bower, of Snydersburg, Clarion Co. a few days ago. He together with C. A. Schell and Albert Heufner, started to quarry limestone. It seems they have a shanty beside the quarry where they keep the tools, dynamite, etc., Bower took down from a shelf a box containing 75 dynamite caps and held them with both hands before him, remarking that they resembled honey comb, when a spark fell from a miner's lamp which he had on his hat, and instantly an explosion followed, resulting in tearing off both hands and filling his abdomen with pieces of the shells. He was still living at latest reports, but there is no possible chance for his recovery. Mr Heufner escaped unhurt and Mr. Shell received a small wound on the cheek.

"A stitch in time" often saves consumption. Downs' Elixir used in time saves life.

—Mrs. Robert Mitchell, of Conneautville lost a five-year-old horse a few days since, from a singular cause. The animal had for a year past been subject to attacks of the colic, which yielded generally in a short time. A severe attack made it necessary to call Veterinary Sloan, who pronounced the case an obstruction of the bowels, for which he could promise no relief, the animal dying in a few hours, after terrible suffering. A post mortem resulted in finding a moral tooth securely fastened in the small intestine, effectually closing the passage. The animal must have shed the tooth and swollowed it a year or so before, the attacks of colic having been caused by the lodgement of the tooth as it worked its way through the intestines until its final stoppage.

—English Spavin Liniment removes all hard, soft or calloused lumps and blemishes from horses, blood spavins, curbs, splints, sweeney, ringbone, stiffes, sprains all swollen throats, coughs, etc. Save $50 by use of one bottle. Warranted the most wonderful Blemish Cure ever known. Sold by J. C. Redick, druggist Butler Pa

---

SPECIAL NOTICE.

That I will sell, until further notice, the following goods at the old prices, regardless of the advance of 20c per gallon tax by the government: A.A. pure rye, 2 years, $2.00 per gallon; Tippecanoe, 3 years, $2.25; Old Cabinet, 4 years, $2.50 per gallon; Bridgeport and Thompson's pure rye, 5 years, $3.50 per gallon; Finch Golden Wedding, Gibson's, Robinson Co. Bourbon, $4 50 per gallon; Hannisville, Dougherty, Monticello, 12 years, $5.50 per gallon. California wines, dry and sweet, from 75c per gallon to $1.50; 12 distinct brands; my own importation. Sherry and Port wine, from $2.50 to $3.50 per gallon; also the finest Irish and Scotch whiskies at lowest wholesale rates. Call or send for special price lists at

A. ANDRIESSEN.
188 Federal street, Allegheny, Pa.

All orders by mail promptly attended. No extra charge for packing. Telephone 549.

Robt. Lewin,

WHOLESALE
WHISKEY MERCHANT
AND IMPORTER OF
FINE WINES AND LIQUORS,
136 Water St., (Opposite B. & O. Depot.) Pittsburg, Pa.

FINCH'S GOLDEN WEDDING,
FOR MEDICAL AND FAMILY USE.

$1.00 per Qt., or 6 Qts. for $5.00

Finch's Golden Wedding, Dougherty, Guckenheimer, Lorge Gibson, Bridgeport, Mt. Vernon, Overholt, etc. This is the only house not rectifying in the city, therefore our goods are warranted pure. Goods securely packed and boxed without extra charge. C. O. D. and mail orders receive prompt attention. Grandfather's choice 3 year old, $2.00 per gallon. Try us.

A Ton of Tall Talk

Isn't necessary to convince intelligent people that our whiskey is worse than poison. We rest our case on the safe ground of buying an article that has stood the test of approval for 10 years. Our trade has done little else but talk for us. It is better than any other whiskey in the market. It is guaranteed 8 years old, is smooth, pure and palatable.

Full Quarts, $1.00;
Six Quarts, $5.00.

Mail and express orders shipped promptly, and we pay express charges on all orders of $10.00 and over.

JOS. FLEMING & SON,
412 MARKET STREET,
PITTSBURG, PA.

Complete Price Lists of Wines and Liquors mailed free.

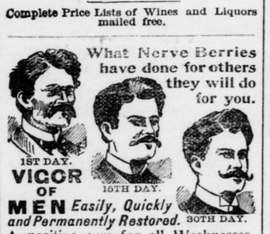

What Nerve Berries have done for others they will do for you.

VIGOR OF MEN *Easily, Quickly and Permanently Restored.*

A positive cure for all Weaknesses, Nervousness, Debility, and all their train of evils resulting from early errors and later excesses; the result of overwork, sickness, worry, etc. Develops and gives tone and strength to the sexual organs. Stops unnatural losses or nightly emissions caused by youthful errors or excessive use of tobacco, opium and liquor, which lead to consumption and insanity. Their use shows immediate improvement. Insist upon having the genuine **NERVE BERRIES**, no other. Convenient to carry in vest pocket. Price, $1.00 per box, six boxes, one full treatment, $5.00. Guaranteed to cure any case. If not kept by your druggist we will send them by mail, upon receipt of price, in plain wrapper. Pamphlet free. Address mail orders to AMERICAN MEDICAL CO., CINCINNATI, O.

W. L. DOUGLAS $3 SHOE IS THE BEST.

FIT FOR A KING.
$5. CORDOVAN, FRENCH & ENAMELLED CALF.
$4 $3.50 FINE CALF & KANGAROO.
$3.50 POLICE, 3 SOLES.
$2.50 $2. WORKINGMEN'S.
EXTRA FINE.
$2. $1.75 BOYS' SCHOOL SHOES.
LADIES.
$3. $2.50 $2. $1.75 BEST DONGOLA.
SEND FOR CATALOGUE.
W. L. DOUGLAS, BROCKTON, MASS.

Over One Million People wear the W. L. Douglas $3 & $4 Shoes

All our shoes are equally satisfactory They give the best value for the money. They equal custom shoes in style and fit. Their wearing qualities are unsurpassed. The prices are uniform,—stamped on sole. From $1 to $3 saved over other makes. If your dealer cannot supply you we can. Sold by

ALEXANDER & DOUTT, WHITESTOWN.

Chichester's English Diamond Brand. PENNYROYAL PILLS. Original and Only Genuine. Safe, always reliable. LADIES ask Druggist for Chichester's English Diamond Brand in Red and Gold metallic boxes, sealed with blue ribbon. Take no other. Refuse dangerous substitutions and imitations. At Druggists, or send 4c. in stamps for particulars, testimonials and "Relief for Ladies," in letter, by return Mail. 10,000 Testimonials. Name Paper. Chichester Chemical Co., Madison Square, Philada., Pa. Sold by all Local Druggists.

HATS TRIMMED FREE OF CHARGE.

Mrs. Jennie E. Zimmerman

The Originator of Popular Prices in Butler.

The past month's sales have been the most brilliant in the history of our business—simply because we have sold even the Newest Spring Goods lower than any house in Butler.

DRESS GOODS

39c, All—Wool Spring Style Novelty Dress Goods, actual value 50c per yard.
50c, 46—in. All Wool Black and Colored Serges, former price 75c.
50c, Black and Colored All Wool Henriettas, 46 in. wide the same values you always paid 75c for.
35c, Black and Colored Henrietta, real value 50c. These goods are strictly All Wool.
Henriettas, all colors, 10c, 15c, 20c and 25c per yard.

SILKS.

25c, Figured India Silks, worth 35c per yard.
35c, Genuine Kaiki Wash Silks, no such value as these ever offered for 35c per yard.
50c for 27-in. Plain Jap Wash Silks in Black and Colors, real value 75c yer yard.

SATINS.

Black Satin Duchess at 90c, Worth $1,25 per yard.
Black Satin Rhadama and Black Faile Silks at 85c per yard.
Black Figured Taffeta Silks, 85c per yard; real value $1.00.
Light Colors in Wool Albatross, Lansdown Henriettas and Silk Mulls for graduation dresses.
White Hose in Silk and Lisle, White Silk Mitts, Kid Gloves, &c. for commencement.

DAMASKS.

20c, Fast Color Red Damask, real value 35c per yard.
20c, Unbleached Damask.
50c. Bleached Damask, real value 75c.

CHILDRENS' HATS.

This is a hobby of ours, and they are stylish and tasty at popular prices.
We look after elderly Ladies' Headwear, and that is a department so much overlooked.
We can please you.
Mourning Millinery Department filled with neat, choice effects in latest styles.
Choice New Untrimmed Hats, 15c 25c, 75c, $1,00, $1,25 to $2,00.

UNDERWEAR.

Ladies' Vests for 5c.
Childrens' Vests for 5c, and up to best quality for less price than you have ever paid for them.

MILLINERY.

The elegance of our Trimmed Hats is the wonderment of all beholders, our prices are so low. How can you sell such equisite hats at such prices? is often asked in our show room. Some of them are copies of French and New York models, most of them the creation of our own unrivalled designers and trimmers. Prices range from 98c, $1.69, $2,25, $3,00, $3.50, $4,00 and $5,00.

CALICOES.

Best Standard Prints for 6½c.
Indigo Blues 5c.
Fast Color Red 5c.
Best Ginghams 5c.

WRAPS.

Capes—this is a department we are proud of. Capes cut after latest styles. Having closed out an entire line of a New York manufacturer we are able to sell you Capes at less than other merchants can buy them for.
A Beautiful Cloth Cape for $1,50 and $3,25.
Handsome Velvet Capes, silk lined, at $4,50.
Taffeta Lined Silk Cape, $4,50 and up to $25,00.

Separate Skirts.

$4,50 for a Black Crepon Skirt, godet back.
Serge Skirts, Cloth Skirts, Silk Skirts.
Duck Suits $2,00.
Ladies' Wrappers, 69c.
" " 85c.
" Waists, 25c.
" " 50c.
" Silk Waists in Black and Colored Wash Silk, $3,00 worth $4,50.
These are unequaled values.

Childrens' Wraps.

Child's Reefer, sizes from 2, 3, 4 up to 12 years.

Hosiery.

For men, women and children, Fast Black Hose at 5c, worth 10c.

Muslins.

4½ for Heavy Sheeting.
5c " " "
Good Bleached Muslin for 5c.
Best Lonsdale for 7c.

WHERE will you find such values as this store offers? And these are but a few of the many bargains this store has for you. What would you be paying for goods if this store was not here? We promise this, that no matter what it is for the money, it is the best that can be had of its kind or we refuse all moneys; that is the postive way; that is our only way. We must please. We must give greater value than all competition. Every person come. Get posted. We will try and please you, and if prices cut any figure, will sell to you.

Mrs, Jennie E. Zimmerman,

Opposite Hotel Lowry. Successor to Ritter & Ralston.

Cooper & Co., Leading Tailors.

Having received a full assortment of the latest novelties in Foreign and Domestic Woolens suitable for Spring trade, we are prepared to make suits to order at prices which will defy all competition in Quality, Style, Fit and Workmanship. Call and be convinced before leaving your order for

A Spring Suit.

LEADING TAILORS, No. 301 S. MAIN ST. BUTLER, PA.

"WHERE DIRT GATHERS, WASTE RULES."
GREAT SAVING RESULTS FROM THE USE OF

SAPOLIO

Ely's Cream Balm THE CURE FOR **CATARRH** HAY-FEVER AND COLD IN HEAD

Ely's Cream Balm is not a liquid, snuff or powder. Applied into the nostrils it is quickly absorbed. It cleanses the head, allays inflammation, heals the sores. Sold by druggists or sent by mail on receipt of price.

50c ELY BROTHERS, 56 Warren Street NEW YORK. 50c

HUNTING'S RAILROAD SHOWS

Circus, Museum & Menagerie,
—WILL EXHIBIT AT—
BUTLER FRI. May, 17 On corner of Jeff., & Race.

ADMISSION 25cents | CHILDREN UNDER 9 10c afternoon only. | 25c AT NIGHT for Everybody.

A Grand Street Parade. at 10 A. M., with 400 Men, Women, Horses, Spaniens and Hyenas in the ROYAL PAGEANT.

Male and Female Equestrians, Gymnasts, Acrobats and Jugglers from the 4 quarters of the globe. Every department is at once Entertaining, Amusing, Interesting and above all Moral and Instructive.

IT COMES IN ITS OWN SPECIALLY CONSTRUCTED CARS. | No Other Big SHOW COMING. | IT IS ALL RESPLENDENT WITH A GLITTERING NEWNESS.

Hotel Butler

J. H. FAUBEL, Prop'r.

This house has been thoroughly renovated, remodeled, and refitted with new furniture and carpets; has electric bells and all other modern conveniences for guests, and is as convenient, and desirable a home for strangers as can be found in Butler, Pa.

Elegant sample room for use of commercial men

Hotel Williard.

Reopened and now ready for the accommodation of the traveling public.

Everything in first-class style.

MRS. MATTIE REIHING, Owner
M H BROOKS, Clerk.

---

122 S. Main Street. **D. T. PAPE'S.** 122 S. Main Street.

THE LEADING MILLINERY HOUSE OF BUTLER COUNTY.

Come see our spring Millinery. EVEN IF YOU DON'T WANT TO BUY. Our display is far ahead of all previous years in Style and Beauty, and the prices are much lower. The largest stock, the choicest patterns, and the Newest Ideas ever brought to Butler.

Sailor Hats Only 10c. **Mourning Goods a Specialty.** Sailor Hats Only 10c

---

WE NEED NO INTRODUCTION.

The people of Butler county know us. Our Reputation for the past 25 years has been such that you can rely upon us, and take our word when we say that our goods are made from the best selected grain, and are kept in Government Warehouse until they reach the proper age to be smooth and palatable. WE SOLICIT YOUR PATRONAGE and you can feel assured that your confidence will not be misplaced.

We quote you here a few prices on goods that stand high in point of excellence and purity.

	PER. Qt.	PER. 1 Gal	PER. Case
Silver Age Pure Rye	$1,50	$6,00	$15,00
Duquesne Rye & Barley Malt	1,25	5,00	12,00
Malt, absolutely pure	1,25	5,00	12,00
Bear Creek, Old Monon	1,00	4,00	10,00
Guckenheimer, 6 years old	1,00	4,00	10,00
Gibson, 6 years old	1,00	4,00	10,00
Finch, 6 years old	1,00	4,00	10,00
Dougherty, 6 years old	1,00	4,00	10,00
Overholt	1,00	4,00	10,00
Large	1,00	4,00	10,00
Hannisville	1,00	4,00	10,00
Mt. Vernon	1,00	4,00	10,00
Guckenheimer, 4 years old	,75	3,50	8,00
Possum	,65	2,50	.....
Anchor	,50	2,00	.....
Monogram	.....	1,75	.....
Magnolia	.....	1,50	.....

We Pay all Express charges on orders Amounting to $5,00 or over,

making no charge for packing and shipping.

Send for complete catalogue and price list of all kinds of liquors to

Max Klein,
Distiller and Importer
82 Federal St.
Allegheny, Pa

Jewelry--Silverware--Clocks.

Purchasers can save from 25 to 50 per cent by purchasing their watches, clocks and spectacles of

J. R. GRIEB, The Jeweler,
No. 125 N. Main St., Duffy Block

of Electric Bell and Clock.

GREAT VALUE FOR LITTLE MONEY. | WEEKLY NEWS OF THE WORLD FOR A TRIFLE.

The

New York Weekly Tribune,

a twenty-page journal, is the leading Republican family paper of the United States. It is a NATIONAL FAMILY PAPER, and gives all the general news of the United States. It gives the events of foreign lands in a nutshell. Its AGRICULTURAL department has no superior in the country. Its MARKET REPORTS are recognized authority. Separate departments for THE FAMILY CIRCLE OUR YOUNG FOLKS and SCIENCE AND MECHANICS. Its HOME AND SOCIETY columns command the admiration of wives and daughters. Its general political news, editorials and discussions are comprehensive, brilliant and exhaustive.

A SPECIAL CONTRACT enables us to offer this splendid journal and "THE CITIZEN" for

ONE YEAR FOR ONLY

$1 50

CASH IN ADVANCE.

(The regular subscription for the two papers is $2 50.)
SUBSCRIPTIONS MAY BEGIN AT ANY TIME.

Address all orders to — — — "THE CITIZEN"

Write your name and address on a postal card, send it to Geo. W. Best Room 2, Tribune Building, New York City, and sample copy of The NEW YORK WEEKLY TRIBUNE wil be mailed to you.