A Gentle Reminder.

Bickel's Grand Clearance Sale of FINE FOOTWEAR.

* * * * *

To make room for a large Spring stock which I have purchased and which will begin to arrive soon, I have placed on sale many matchless bargains. Now, this means to the close buyer "Money in r pocket." Why pay big prices when you can get the same goods at our store for half the money.

A few of the many bargains: One lot men's fine Calf, Kangaroo and Cordovan shoes, sizes broken, regular price, $3 50 to $5 00. Your choice for $2 50. One lot men's fine shoes at $1 25 One lot Drillers' shoes, box toe heavy sale regular price $2 00 go at $1 25 One lot Ladies' fine hand welt shoes, regular price $4 00 now at $2 50. One lot Ladies fine hand turn shoes, many different styles, prices ranging from $3 00 to $4 00, your choice at $2 00. One lot Ladies' fine shoes Blucherett style to be closed at $1 50.

One lot Ladies' warm lined shoes at 50c. One lot Ladies' cloth lined slippers at 25c. Men's heavy sole kip boots at $2 00. Boys' heavy sole kip boots at $1 00. Youths' heavy sole kip boots at 75c. Men's rubber boots, Boston, Candee or Woonsocket, at $2 00 per pair, Men's kip boots at $1 50 per pair. Boys' rubber boots at $1 50. Ladies' $1 00 per pair.

2,000 pairs Ladies' fine SPECIALTY rubbers sizes 2½ to 4½ regular price 50c go at 25c. I have many other bargains. When passing my store stop and look at the bargains I am offering whether you need a pair or not. Call anyway, always glad to show goods.

Repairing done. To those who do their own repairing will say I have just reed 20 dozen iron stands and can sell you one with four lasts at a bargain. Call and see me.

John Bickel, 128 S. Mai
BUTER, PA.

FRANK KEMPER,

DEALER IN

BLANKETS, HARNESS,

And everything in horse and buggy furnishing goods—Harness, Collars, Whips, Dusters, Saddles, etc.

Also trunks and valises.

Repairing done on short notice.

The largest assortment of 5-A Horse blankets in town will be found at

FRANK KEMPER'S,
124 S MAIN ST., BUTLER, PA.

OUR MID-WINTER SALE

HAS MANY ADMIRERS.

—OF—

Boots, Shoes and Rubbers

Indicates the possession of exceptionally attractive qualities. Our stock is praised by all because it is the best and is sold at prices that you pay elsewhere for shoddy stuff.

In looking over this stock w find many lines in which the sizes are broken. These we are going to close out at Greatly reduced prices.

Men's Good, Solid Boots, tap sole, at $1.40; Men's Working Shoes go at 75c, 90c and $1.00; Men's Fine Shoes at 90c, $1.00 and $1.25. For 85c will sell you a good, solid grain Button Shoe, sizes 3 to 8; Ladies' Fine Button Boot, pat. tip, at 75c; Men's Rubbers 45c; Ladies' Storm Rubbers at 25c. See our Ladies' Solid Oil Grain Button Shoes at 90c. All Slippers now at about half their value. One lot of Ladies' Fine Dongola Welt Button Shoes reduced from $3 to $2. One lot Ladies' Fine Dongola, New York make, from $3.50 to $2.10. One lot Fine Hand-Turns from $3 to $2 and $1.75 and many other lines in same proportion. Boys' Shoes 75c snd $1.00 Boys' Boots 90c, $1.00 and $1.25. Try us and see how you DOLLARS will grow.

B.C.HUSELTON.
Opposite Hotel Lowry.

Buy a Buggy

that's reliable when you do buy one.

Fredonia Buggies

have everything in their favor—beauty, stability, ease. You can find this out by looking at 'em. Your dealer sells them

Made by FREDONIA MFG. CO., Jamestown, O.

DIAMONDS — RINGS, EAR RINGS.
WATCHES — GENTS' GOLD, LADIES' GOLD, SCARF PINS, STUDS, GENTS' SILVER, LADIES' CHATLAIN.
JEWELRY — Gold Pins, Ear Rings, Rings, Chains, Bracelets, Etc.
SILVERWARE — Tea Sets, Castors, Butter Dishes and Everything that can be found in a first class store.
RODGER BROS. 1874 — KNIVES, FORKS, SPOONS TRIPLE PLATE.

E. GRIEB, THE JEWELER.

No. 139, North Main St., BUTLER, PA.

The place to buy

GAS COOKING STOVES AND BURNERS. GAS LAMPS FIXTURES, HOSE, WATER FILTERS, BATH TUB ENAMEL, etc. is at

W. H .O'Brien & Son's
107 East Jefferson Street.

PAINT cracks.—It often costs more to prepare a house for repainting that has been painted in the first place with cheap ready-mixed paints, than it would to have painted it twice with strictly pure white lead, ground in pure linseed oil.

Strictly Pure White Lead

forms a permanent base for repainting and never has to be burned or scraped off on account of scaling or cracking. It is always smooth and clean. To be sure of getting strictly pure white lead, purchase any of the following brands:

"Armstrong & McKelvy,"
"Beymer-Bauman,"
"Davis-Chambers,"
"Fahnestock."

FOR COLORS.—National Lead Co.'s Pure White Lead Tinting Colors, a one-pound can to a 25-pound keg of Lead and mix your own paints. Saves time and annoyance in matching shades, and insures the best paint that it is possible to put on wood.

Send us a postal card and get our book on paints and color-card, free; it will probably save you a good many dollars.

NATIONAL LEAD CO., New York.
Pittsburg Branch,
German National Bank Building, Pittsburg.

YELLOW

Are a symptom of Jaundice, Dyspepsia, Constipation, Biliousness, Liver Complaint.

DR. BAXTER'S MANDRAKE BITTERS

will cure the disease and remove yellowness from skin and eyes. Warranted to cure. Sold everywhere at 25 cts. per bottle.

for sale by J. C. Redick

Don't Drink Whiskey

That is fiery and full of fusel oil and other dangerous decoctions. Plenty of that kind in the market. If your doctor recommends a wholesome stimulant, you'd do well to know what you are getting when you set out to get a bottle of Whiskey.

Old Export Whiskey has stood the test of public judgment for ten years without disputing our claims in the least. It is perfectly pure, palatable and guaranteed 8 years old.

Full Quarts, $1.00;
Six Quarts, $5.00.

Mail and express orders shipped promptly, and we pay express charges on all orders of $10.00 and over.

JOS. FLEMING & SON,
412 MARKET STREET,
PITTSBURG, PA.

Complete Price Lists of Wines and Liquors mailed free.

ABSOLUTELY PURE
THE OLD RELIABLE
SWEET CAPORAL CIGARETTE
Has stood the Test of Time
MORE SOLD THAN ALL OTHER BRANDS COMBINED

MERCURIAL POISON

Is the result of the usual treatment of blood disorders. The system is filled with Mercury and Potash remedies—more to be dreaded than the disease—and in a short while is in a far worse condition than before. The most common result is

RHEUMATISM

for which S. S. S. is the most reliable cure. A few bottles will afford relief where all else has failed.

I suffered from a severe attack of Mercurial Rheumatism, my arms and legs being swollen to more than twice their natural size, causing me to suffer excruciating pains. I spent hundreds of dollars without relief, but after taking a few bottles of S. S. S. I improved rapidly, and am now a well man, completely cured. I can heartily recommend your wonderful medicine to anyone afflicted with this painful disease.
W. F. DALEY, Brooklyn Elevated R. R.

S.S.S.

Our Treatise on Blood and Skin Diseases mailed free to any address.
SWIFT SPECIFIC CO., Atlanta, Ga.

Thousands of Women

Suffer untold miseries from a sense of delicacy they cannot overcome.

BRADFIELD'S Female Regulator, By arousing to healthy action all her organs,

ACTS AS A SPECIFIC.

It causes health to bloom, and joy to reign throughout the frame.

It Never Fails to Cure.

"My wife has been under treatment of leading physicians three years, without benefit. After using three bottles of Bradfield's Female Regulator she can do her own cooking, milking and washing.
N. S. BRYAN, Henderson, Ala.

BRADFIELD REGULATOR CO., Atlanta, Ga.
Sold by druggists at $1.00 per bottle.

DOCTORS LAKE
PRIVATE DISPENSARY.
Ocn. Penn. Ave. And Fourth St., PITTSBURGH, PA.

All forms of Delicate and Complicated Diseases requiring Consulting Physicians and SCIENTIFIC Medication are treated at this Dispensary with a success rarely attained. Dr. S. K. Lake is member of the Royal College of Physicians and Surgeons, and is the oldest and most experienced SPECIALIST in the city. Special attention given to Nervous Debility from excessive mental exertion, indiscretion of youth, etc., causing physical and mental decay, lack of energy, lesps, Emcy, etc.; also Cancers, Old Sores, Fits, Piles, Rheumatism, and all diseases of the Skin, Blood, Lungs, Urinary Organs, etc. Consultation free and strictly confidential. Office hours, 9 to 1 and 7 to 8 P. M.; Sundays, 2 to 4 P. M. only. Call at office or address DR. S. K. LAKE, COR. PENN AVE. AND 4TH ST., PITTSBURGH, PA.

THE CITIZEN.

Different Kinds of Money Recognized by the Government as Legal Tender.

—Although people talk glibly and wisely about the national currency, the vast majority of them have but a superficial knowledge of the functions of the various issues. On account of the present general discussion on the subject, a few facts are briefly given that may afford a clearer understanding of the present condition of the national finances.

The offical definition of the term "legal tender" is "money of a character which by law a debtor may require his creditor to receive in payment, in the absence of any agreement in the contract or obligation itself." In government transactions the gold coins of the United States are a legal tender in all payments, at their nominal value, when not below the standard weight and limit of tolerance and legal tender at valuation in proportion to their actual weight.

Standard silver dollars are a legal tender at their nominal value for all debts and dues, public and private, except where otherwise expressly stipulated in the contract. The silver coins of the United States of smaller denomination than $1 are a legal tender in all sums not exceeding $10 in full payment for all dues, public and private.

Minor coins, whether of copper, bronze or coppernickel, are a legal tender at their nominal value for any amount not exceeding twenty-five cents in any one payment.

United States notes, otherwise known as "legal tender notes" and "greenbacks," are a legal tender in payment of all debts, public or private, within the United States, except duties on imports and interest on the public debt.

Treasury notes, issued in payment of purchases of silver bullion under the Sherman act of 1890, are a legal tender in payment of all debts, public or private, except where otherwise expressly stipulated in the contract, and are receivable for customs, taxes and all public dues.

Columbia half dollars are a legal tender to the same extent as subsidiary silver coin that is, $10 in any one payment. Columbian quarters are also a legal tender to the same extent as subsidiary silver coin.

Gold certificates are not a legal tender. They are, however, receivable for customs, taxes and all public dues. Silver certificates have precicely the same standing as gold certificates.

National bank notes are not a legal tender. They are, however, receivable at par in all parts of the United States in payment of taxes, excises, public lands and all other dues to the United States, except duties on imports; and also for all salaries and other debts and demands owing by the United States to individuals, corporations and associations within the United States, except interest on the public debt and in redemption of the national currency.

Trade dollars are not a legal tender. By the act of February 12, 1873, they were a legal tender at their nominal value for any amount not exceeding $5 in any one payment, but under date of July 22, 1876 it was enacted that they should not thereafter be a legal tender.

By the act of March 3, 1863, fractional currency was receivable for postage and revenue stamps, and also in payment of any dues to the United States, less than $5 except duties on imports; but they are no longer a legal tender to any extent whatever.

The Treasury department has also decided that foreign gold and silver coins are not a legal tender in payments of debts. The question has been raised and disputed as to whether what was called the "Continental currency," issued during the war of the rebellion by the old government, was or was not a legal tender. The facts appear to be that while the Continental Congress did not by any ordinance attempt to give it that character, they asked the States to do so, and all seem to have complied, except Rhode Island. The Continental Congress only enacted that the man who refused to take his money should be an enemy of his country. This currency, as now classified at the Treasury Department, is not a legal tender.

By law, Treasury notes are redeemable in coin. The kind of coin employed is optional with the Secretary of the Treasury. Secretary Carlisle has directed their redemption in gold whenever that coin is demanded. In case the holder has no preference, he will receive silver in exchange, but such cases are extremely rare. United States notes are also redeemable in gold.

There is no standard in the matter of government bonds. Each loan stands on its own bottom. During the war legal tender notes were accepted in payment for bonds, but since then all government loans have been negotiated in gold or its equivalent—gold certificates. The recent issues of bonds were for the purpose of replenishing the dwindling gold reserve, in order to enable the government to maintain the parity of the two metallic standards of value. Consequently, no other currency was receivable in payment of the bonds. Bonds are redeemable in coin, either gold or silver, at the option of the government. Evening Telegram.

—A cat was started last week from Minneapolis on a trip round the world. Will the cat come back?

—The old established cough remedy, Down's Elixir, still more than holds its own in the public estimation, despite sharp and active competition. It is a "home remedy," and this locality needs no words of praise from us, so well and favorably known is it. It is the stannard remedy for coughs, colds and all throat troubles, with great numbers of our people, and their continued use and unsolicited recommendation of it speaks volumes in its favor.—Burlington, Vt., *Free Press*, January 26, 1882.

—Amelie Rives Chanler has the grip and is working out the plot for a new novel. Now look out for horrors, hysteria and high jinks.

—Rheumatism cured in a day—"Mystic cure" for rheumatism and neuralgia, radically cures in 1 to 3 days. Its action upon the system is remarkable and mysterious. It removes at once the cause and the disease immediately disappears. The first dose greatly benefits. 75 cts. Sold by J. C Redick, druggist. Butler.

—A rare example of absolute self-abnegation is furnished to the world in the Missouri fellow who blew out his brains so as to let his wife live in happiness with another man.

—Itch on human, mange on horses, dogs and all stock, cured in 30 minutes by Woolford's Sanitary Lotion. This never fails. Sold by J. C. Redick, druggist, Butler Pa.

—The divorce petition of a Kentucky man contains 50,000 words. Maybe it embodies the last utterances of his wife in their domestic disputes.

—Skidmore Alston, who died recently in Rolesville, N. C., aged 85, was the father of 24 children. His grandchidren were so numerous that he did not know their number nor was he able to recognize them

—Give a southwest Georgia darkey a "chaw" of tobacco and you're a "cap'n right away; give him a gill of corn whiskey and you are a general for the rest of your life.

—English Spavin Liniment removes all hard, soft or calloused lumps and blemishes from horses, blood spavins, curbs, splints, sweeney, ringbone, stifles, sprains all swollen throats, coughs, etc. Save $50 by use of one bottle. Warranted the most wonderful Blemish Cure ever known. Sold by J. C. Redick, druggist Butler Pa.

—A citizen stepped into a pharmacy and called for a couple of pills, which he swallowed.

"How much?"

"Fifty cents."

"Fifty cents? Why, the druggist on the block below never charged me more than five."

"Then I'll make it four. I'll drive that man out of business if I have to sell goods below cost."

—The boy who is loud, noisy, rude, who jostle people on the sidewalks, who thumps his companions on the back until he almost deprives them of breath, and who thinks that a practical joke at the expense of some weaker associate lots of fun is preparing for himself a life in which his "room" will be regarded as much to be preferred to his presence. He will grow more into the sort of man no one wants to see, or hear, or associate with. His manners mark the man selfish, mean and cruel without regard for the rights or pleasures of others. Boys, beware! Remember always that fine clothes and a full pocket do not make a gentleman. Even a hog can be fat.

—You can cure your nervousness by purifying your blood with Hood's Sarsaparilla. Try it now.

—A hundred special police and 200 citizens patrolled the streets of Little Rock, Ark., Tuesday night, and arrested 50 persons who were out after 9 o'clock and were unable to give a satisfactory account of themselves.

—Mayor Jewett, of Buffalo, in his speech at the tailor's banquet recently, said that among the delightful things that Niagara will do for Buffalo are: Shovel snow, wind the clocks, run mother's sewing machine, bathe baby, pound beefsteak, feed the canary, cut the grass, boil eggs and take a hand at whist.

—Miles Crowley was at one time a very honest stevedore on the Galveston docks. He is now only a Congressman from Texas. "How are the mighty fallen."

Dr. Agnew's Cure for the Heart gives perfect relief in all cases of Organic or Sympathetic Heat Disease in 30 minutes, and speedily effects a cure. It is a peerless remedy for Palpitation, Shortness of Breath, Smothering Spells, Pain in Left Side and all symptoms of a Diseased Heart. One dose convinces. Sold by City Pharmacy.

—Capt. Kidd has been the conductor on a certain train of a Tennessee line for 38 years, and during that time has never missed a trip or been reported or reprimanded. And he doesn't own the road, either.

—The Alabama House of Representatives has as its oldest employee "Uncle" Peter Lacy, an anti-bellum darkey, who has held his place since 1849. He is as old as the State of Alabama, having been born in 1819.

—In Dundee, Scotland, 40 ladies started an anti-gossip society. It lasted only two weeks, and after a terrible time, the president wound up the organization, as she was the only member left.

—The evidence is all in in the Indiana judicial contest, and once more one citizen can take another behind the barn to look at a bull calf without being liable to indictment.

Pittsburg does not rank with Philadelphia as a money spending city, but she is making rapid advances. Her ontgo for municipal purposes far the current year will reach a total of $5,125,510. She is a borrower in the money market and, like Philadelphia has managed in the last ten years to double the rate of annual expenditure.

—Charles Gerwig, of 45 Poplar street, Allegheny, discovered that his gas pipes were leaking and called a plumber. He and the plumber went down to the cellar to search for the leak with a light. The explosion that followed removed the front steps from the house and barely missed killing the two men.

Relief in Six Hours

—Distressing Kidney and Bladder diseases relieved in six hours by the "New Great South American Kidney Cure." This new remedy is a great surprise on account of its exceeding promptness in relieving pain in the bladder, kidney, back and every part of the urinary passages in male or female. It relieves retention of water and pain in passing it almost immediately. If you want quick relief and cure this is your remedy. Sold by J. C Redick druggist Butler Pa

—One of the curiosities of crime was at Mt. Pleasant, when one negro with a revolver in each hand fired and put a bullet in each eye of a companion. The whites must have made easy targets.

—Congressman Sorg, of Ohio, will probably have to pay about $20.000 as his share of income tax. Poor fellow, he is to be pitied.

—Thomas Jefferson Loomis, who died at Lynn on Sunday last, witnessed from a rock at Nahant, the sea fight between the Chesapeake and the Shannon, in the war of 1813.

—A Mr. Panel, aged 74, has lived on a bare sea girt rock in the channel which separates the Isle of Jersey from France, for 46 years. His home is eight miles distant from either shore, and he is the only permanent resident of the place.

The latest "outrage to silver" was perpetrated by the California train robbers the other day when in looting an express car they took all the gold and left all the silver. They could not have discriminated more flagrantly against silver than the Western silver Senators themselves who enforce gold payments in their contracts.

—If he hasn't wealth in his family, he has wealth in the names of his boys. This refers to John Floyd, a colored carpenter of Augusta, Va., whose four sons are named Jay Gould, Vanderbilt, Rockefeller and Phil Armour.

—Susan B. Anthony has not slept at home for four years, which may be taken as an indication that the advocacy of woman suffrage is not conducive to the appreciation of home rule.

—Lady Henry Somerset and Miss Frances E. Willard are both down with the grip and as a consequence are not lecturing at places where they are scheduled. This will give the red-eyed demon of drink an opportunity to boom to the front again.

—The first Trilby known to history arose to prominence in Kansas in the year of our Lord 1892. His occupation was that of a humble politician, and his name was Jerry Simpson. He was an apostle born too soon; though he went in his bare feet for years, their praises were never sung.

—A Kansas man says that the Spring will be a remarkably cold one, while a West Virginia prophet says that all indications favor favorable weather for April and May. The general public prays that the Kansas man is a prevaricator.

—The heads of 37 rebels, transported on four donkeys and one horse were recently presented as trophies to the Sultan of Morocco. The Emperor of China could not be more savage toward his cowardly soldiers.

—There is one curious outcome of the Trilby craze that perhaps might have been predicted. A New York artist says that never in his recollection have he and his fellow painters been so overrun by young women who desire to pose as models as they have been since Du Maurier's novel came into vogue.

SPRING Announcement.

MARCH.

We take great pleasure in the announcement that on or about the 15th of this month we will open for your inspection a complete and elegant assortment of Dress Goods, Ladies' and Children's Wraps, a very complete assortment of Millinery, consisting of imported goods, but all trimmed in our own work room, at prices to suit you all. Mrs. Lou M. Ritter is still at the head of our Millinery Department with two competent trimmers under her direction and a force of girls in our work room we are prepared to do artistic work at moderate prices. Also a full and complete line of Ladies' Muslin Underwear, Jersey ribbed and silk vests for spring and summer; Men's and Boy's underwear; Misses' and Children's Underwear. A domestic department filled with bargains, and qualities as well. Hosiery, Lace Curtains, Window Blinds and Linoleums, floor Oil Cloths, &c.

Mrs. Jennie E. Zimmerman

SUCCESSOR TO RITTER & RALSTON
SOLE AGENT FOR STANDARD PATTERNS.

Cooper & Co., Leading Tailos.

Having received a full assortment of the latest novelties in Foreign and Domestic Woolens suitable for Spring trade, we are prepared to make suits to order at prices which will defy all competition in Quality, Style, Fit and Workmanship. Call and be convinced before leaving your order for

A Spring Suit.

LEADING TAILORS, No. 301 S. MAIN ST.
BUTLER, PA.

"A HANDFUL OF DIRT MAY BE A HOUSEFUL OF SHAME." CLEAN HOUSE WITH

SAPOLIO

Ely's Cream Balm THE CURE FOR CATARRH HAY-FEVER AND COLD IN HEAD

Ely's Cream Balm is not a Liquid, snuff or powder. Applied into the nostrils it is quickly absorbed. It cleanses the head, allays inflammation, heals the sores. Sold by druggists or sent by mail on receipt of price.

50c ELY BROTHERS, 56 Warren Street NEW YORK. **50c**

W. L. DOUGLAS $3 SHOE IS THE BEST. FIT FOR A KING.

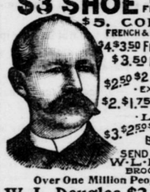

$5. CORDOVAN, FRENCH & ENAMELLED CALF.
$4. $3.50 FINE CALF & KANGAROO.
$3.50 POLICE, 3 SOLES.
$2.50 $2. WORKINGMEN'S. EXTRA FINE.
$2. $1.75 BOYS' SCHOOL SHOES.
LADIES. $3 $2.50 $2 $1.75 BEST DONGOLA.
SEND FOR CATALOGUE W. L. DOUGLAS BROCKTON, MASS.

Over One Million People wear the **W. L. Douglas $3 & $4 Shoes**

All our shoes are equally satisfactory They give the best value for the money. They equal custom shoes in style and fit. Their wearing qualities are unsurpassed. The prices are uniform,—stamped on sole. From $1 to $3 saved over other makes. If your dealer cannot supply you we can. Sold by

ALEXANDER & DOUTT, WHITESTOWN.

SPECIAL NOTICE

That I will sell, until further notice, the following goods at the old prices, regardless of the advance of 20c per gallon tax by the government: A.A. pure rye, 2 years, $2.00 per gallon; Tippecanoe, 3 years, $2.25; Old Cabinet, 4 years, $2.50 per gallon; Bridgeport and Thompson's pure rye, 5 years, $3.50 per gallon; Finch Golden Wedding, Gibson's, Robinson Co. Bourbon, $4.50 per gallon; Hannisville, Dougherty, Monticello, 12 years, $5.50 per gallon. California wines, dry and sweet, from 75c per gallon to $1.50; 12 distinct brands; my own importation Sherry and Port wine, from $2.50 to $3.50 per gallon; also the finest Irish and Scotch whiskies at lowest wholesale rates. Call or send for special price lists at

A. ANDRIESSEN.
188 Federal street, Allegheny, Pa.

All orders by mail promptly attended. No extra charge for packing. Telephone 549.

Robt. Lewin,

WHOLESALE
WHISKEY MERCHANT
AND IMPORTER OF
FINE WINES AND LIQUORS,
136 Water St., (Opposite B. & O. Depot.) Pittsburg, Pa.

FINCH'S GOLDEN WEDDING, FOR MEDICAL AND FAMILY USE.

$1 00 per Qt., or 6 Qts. for $5.00

Finch's Golden Wedding, Dougherty, Guckenheimer, Lorge Gibson, Bridgeport, Mt. Vernon, Overholt, etc. This is the only house not rectifying in the city, therefore our goods are warranted pure. Goods securely packed and boxed without extra charge. C. O. D. and mail orders receive prompt attention. Grandfather's choice 3 ear old, $2.00 per gallon. Try us.

AFTER ALL OTHERS FAIL Consult the Old Reliable

DR. LOBB

329 N. FIFTEENTH ST., PHILA., PA.

Thirty years' continuous practice in the cure of all diseases of men and women. No matter from what cause or how long standing, I will guarantee a cure. 192-Page Cloth-Bound Book (sealed) and mailed FREE.

PILES ITCHING PILES SWAYNE'S OINTMENT

ABSOLUTELY CURES.
SYMPTOMS—Moisture, intense itching and stinging; most at night; worse by scratching. If allowed to continue tumors form and protrude, which often bleed and ulcerate, becoming very sore. SWAYNE'S OINTMENT stops the itching and bleeding, heals ulceration, and in most cases removes the tumors. Ask your druggist for it.

LEWIS' 98 % LYE POWDERED AND PERFUMED (PATENTED)

The strongest and purest Lye made. Unlike other Lye, it being a fine powder and packed in a can with removable lid, the contents are always ready for use. Will make the best perfumed Hard Soap in 20 minutes without boiling. It is the best for cleansing waste pipes, disinfecting sinks, closets, washing bottles, paints, irons, etc.

PENNA. SALT MF'G CO. Gen. Agts., Phila., Pa.

—Job work of all kind done at the CITIZEN OFFICE

WHAT

IRON WILL DO.

IRON IS NATURE'S OWN TONIC. Stimulates the appetite and produces refreshing sleep.
GIVES VITAL STRENGTH TO NURSING MOTHERS.
Checks wasting diseases, stops night sweats, cures incipient consumption.
Increases strength and flesh.
MAKES RED, RICH BLOOD,
Promotes healthy lung tissue.
Will give the pale and puny the rosy cheeks of youth.
CURES ALL FEMALE COMPLAINTS.
Makes strong men and women of weaklings.

GILMORE'S IRON TONIC PILLS
Cure all Wasting Diseases and their sequences,
BRONCHITIS, CONSUMPTION, &c.

They are neither styptic nor caustic and have no coagulating effect on the contents of the stomach or its lining; consequently do not hurt the teeth or cause constipation or diarrhœa, as do the usual forms of Iron. 10 days treatment 50c, pamphlet free. If not kept by your druggist, address

GILMORE & CO., CINCINNATI, O.

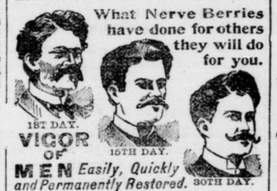

VIGOR OF MEN *Easily, Quickly and Permanently Restored.*

A positive cure for all Weaknesses, Nervousness, Debility, and all their train of evils resulting from early errors and later excesses; the result of overwork, sickness, worry, etc. Develops and gives tone and strength to the sexual organs. Stops unnatural losses or nightly emissions caused by youthful errors or excessive use of tobacco, opium and liquor, which lead to consumption and insanity. Their use shows immediate improvement. Insist upon having the genuine **NERVE BERRIES,** no other. Convenient to carry in vest pocket. Price, $1.00 per box, six boxes, one full treatment, $5.00. Guaranteed to cure any case. If not kept by your druggist we will send them by mail, upon receipt of price, in plain wrapper. Pamphlet free. Address mail orders to AMERICAN MEDICAL CO., CINCINNATI, O.

VITALIS Made a Well Man of Me.

Produces the Above Results in 30 Days. It acts powerfully and quickly. Cures when all others fail. Young men will regain their lost manhood, and old men will recover their youthful vigor by using **VITALIS.** It quickly and surely restores Nervousness, Lost Vitality, Impotency, Nightly Emissions, Lost Power, Failing Memory, Wasting Diseases, and all effects of self abuse or excess and indiscretion. Wards off insanity and consumption. Insist on having **VITALIS,** no other. Can be carried in vest pocket. By mail, $1.00 per package, or six for $5.00, with a positive written guarantee to cure or refund the money. Circular free. Address CALUMET REMEDY COMPANY, Chicago, Ill.

For Sale at City Pharmacy.

SPEEDY and LASTING RESULTS.

FAT PEOPLE

You can get thin. No inconvenience. Simple, sure. ABSOLUTELY FREE from any injurious substance. LARGE ARGUMENTS REFUNDED. We GUARANTEE a CURE or refund your money. Price $3.00 per bottle. Send 4c. for treatise. TREMONT MEDICAL CO., Boston, Mass. You can stay thin.

Clearance Sale AT D. T. PAPES,

GREAT BARGAINS TO BE HAD NOW.

122 S. Main St., BUTLER.

Seven Questions AND Answers:==

First:

Why is Klein's Silver Age Rye Whiskey so popular?

Because its pure, that's sure.

Second:

Why do the best physicians in the coun ry recommend Klein's Silver Age Rye Whiskey as a stimulant?

Because it is reliable and they can depend upon it

Third:

Why do hotels and the leading druggists and dealers give you Silver Age Rye when you ask for "some of the best?"

Because they know it is the leading whiskey o the country.

Fourth:

Why do dealers prefer selling Silver Age Rye in preference to other brands?

Because they know it is the best and they can sell more of it than any other kind.

Fifth:

Why do the public call for Silver Age Rye?

Because every bottle contains a full standard quart and that its purity is guaranteed.

Sixth:

Why should you look at the cap, cork and label of each bottle of Silver Age Rye?

Because the signature of Max Klein appears on each and prevents impositions and counterfeiting.

Seventh:

What are the qualities of Silver Age Rye?

Absolute purity, age, mellowness, boquet and flavor. It is carefully distilled from selected grain and remains in heated storage until it is at least 8 years old, and when bottled represents the HIGHEST TYPE OF EXCELLENCE in a Rye Whiskey.

Send for complete catalogue containing testimonials of the highest repute to

Max Klein,
Distiller and Importer,
82 Federal St.
Allegheny, Pa.

Jewelry--Silverware--Clocks,

Purchasers can save from 25 to 50 pe ent by purchasing their watches, clocks and spectacles of

J. R. GRIEB, The Jeweler,

No. 125 N. Main St., Duffy Block.

of Electric Bell and Clock.

GREAT VALUE FOR LITTLE MONEY.

WEEKLY NEWS OF THE WORLD FOR A TRIFLE.

The

New York Weekly Tribune,

a twenty-page journal, is the leading Republican family paper of the United States. It is a NATIONAL FAMILY PAPER, and gives all the general news of the United States. It gives the events of foreign lands in a nutshell. Its AGRICULTURAL department has no superior in the country. Its MARKET REPORTS are recognized authority. Separate departments for THE FAMILY CIRCLE OUR YOUNG FOLKS and SCIENCE AND MECHANICS Its HOME AND SOCIETY columns command the admiration of wives and daughters. Its general political news, editorials and discussions are comprehensive, brilliant and exhaustive.

A SPECIAL CONTRACT enables us to offer this splendid journal and "THE CITIZEN" for

ONE YEAR FOR ONLY $1 50

CASH IN ADVANCE.

(The regular subscription for the two papers is $2 50.)
SUBSCRIPTIONS MAY BEGIN AT ANY TIME.

Address all orders to - - - "THE CITIZEN

Write your name and address on a postal card, send it to Geo. W. Best Room 2, Tribune Building, New York City, and sample copy of The NEW YORK WEEKLY TRIBUNE will be mailed to you.