Do not Wait Any Longer,

But Come at Once

TO

BICKEL'S.

Where will be found the largest stock and latest styles of summer footwear at low prices. Our stock is larger than ever before, comprising many new and pretty styles. Our stock of ladies shoes is large.

Ladies' fine Dong. Pat. turned, Congress gaiters at $2.25.
" " Russett, " " $2.25.
" Russett Bluchers and Blucheretts at $2.25.
" Dong. Southern Ties at $1.50.
" Blucher Oxfords, black and russett at $1.25.
One lot of ladies fine Oxfords at 75c.
" " opera toe and instep strap slippers at 50c.
Misses Dongola Shoes, patent tip at 90c.
Childs " " " 40 to 75c.
Full stock of Misses and Childrens Russett shoes at a big bargain.
Our stock of " " Oxford ties and slippers is very large.
Infants shoes in all colors.

Now is the time of the year when farmers are thinking of buying a pair of shoes to plow in and do their summer work. In buying my spring and summer stock I took great pains to get a large selection and have got them at prices so as to sell lower than ever before. A good pair heavy shoes, Lace, Buckle or Congress Gaiters at 90c.

Box-toe shoes, whole stock kip, at $1.50.
Full stock of Boys plow shoes sizes, 1 to 5, at 85c.
Our stock of Mens fine shoes is large, and with our stock of low cut shoes we are sure to suit all, as we have all the latest styles at remarkably low prices.
Full stock of our own make driller's shoes always on hand.
Shoes made to order.
Repairing neatly done.
Orders by mail will receive prompt attention.

JOHN BICKEL,

28 SOUTH MAIN STREET. BUTLER. PENN'A

FALL SEASON.

1894.

Our Fall stock of Furniture will surpass anything we have previously shown.

Many new things in Parlor Suits, Parlor Chairs, Couches, Bedroom Suits, Hall Racks, Side-Boards, Book Cases, Desks and Chairs.

In our Carpet Department we will soon offer for the coming season a large line of Wiltons, Axminsters, Body Brussels, Tapistry Brussels and Ingrain Carpets. Most of our fine carpets are in private patterns and can be seen only at our store. Our stock of Rugs will contain many novelties.

CAMPBELL & TEMPLETON,

Butler, - - - Penn'a

The place to buy
GAS COOKING STOVES AND BURNERS, GAS LAMPS FIXTURES, HOSE, WATER FILTERS, BATH TUB ENAMEL, etc, is at

W. H. O'Brien & Son's.

107 East Jefferson Street.

S. YOUNG. WM. COOPER

YOUNG & COOPER,

MERCHANT TAILORS

:o:

For the month of July we have made a reduction on all

SPRING AND LIGHT WEIGHT GOODS.

PAINT cracks.—It often costs more to prepare a house for repainting that has been painted in the first place with cheap ready-mixed paints, than it would to have painted it twice with strictly pure white lead, ground in pure linseed oil.

Strictly Pure White Lead

forms a permanent base for repainting and never has to be burned or scraped off on account of scaling or cracking. It is always smooth and clean. To be sure of getting strictly pure white lead, purchase any of the following brands:

"Armstrong & McKelvy,"
"Beymer-Bauman,"
"Davis-Chambers,"
"Fahnestock."

FOR COLORS.—National Lead Co.'s Pure White Lead Tinting Colors, a one-pound can to a 25-pound keg of Lead and mix your own paints. Saves time and annoyance in matching shades, and insures the best paint that it is possible to put on wood.

Send us a postal card and get our book on paints and color-card, free; it will probably save you a good many dollars.

NATIONAL LEAD CO., New York.
Pittsburg Branch,
German National Bank Building, Pittsburg.

JOHNSON'S ANODYNE LINIMENT

UNLIKE ANY OTHER.

STRICTLY For FAMILY Use.

Dropped on sugar suffering children love to take it. Every Mother should have it in the house, it quickly relieves and cures all aches and pains, asthma, bronchitis, colds, coughs, catarrh, cuts, chaps, chilblains, colic, cholera morbus, earache, headache, hooping cough, inflammation, la grippe, lameness, mumps, muscular soreness, neuralgia, nervous headache, rheumatism, bites, burns, bruises, strains, sprains, stings, swellings, stiff joints, sore throat, sore lungs, toothache, tonsilitis and wind colic.

Originated in 1810 by the late Dr. A. Johnson, Family Physician. Its merit and excellence have satisfied everybody for nearly a century. All who use it are amazed at its wonderful power.

It is safe, soothing, satisfying; so say sick, sensitive sufferers. Used Internal and External.

The Doctor's signature and directions on every bottle. Illust'd Pamphlet free. Sold everywhere. Price, 25 cts. Six bottles, $1.00. I. S. JOHNSON & CO., Boston.

HUMPHREYS'

Nothing has ever been produced to equal or compare with **Humphreys' Witch Hazel Oil** as a CURATIVE and HEALING APPLICATION. It has been used 40 years and always affords relief and always gives satisfaction.

It Cures PILES or HEMORRHOIDS, External or Internal, Blind or Bleeding—Itching and Burning; Cracks or Fissures and Fistulas. Relief immediate—cure certain.

It Cures BURNS, Scalds and Ulceration and Contraction from Burns. Relief instant.

It Cures TORN, Cut and Lacerated Wounds and Bruises.

It Cures BOILS, Hot Tumors, Ulcers, Old Sores, Itching Eruptions, Scurfy or Scald Head. It is Infallible.

It Cures INFLAMED or CAKED BREASTS and Sore Nipples. It is invaluable.

It Cures SALT RHEUM, Tetters, Scurfy Eruptions, Chapped Hands, Fever Blisters, Sore Lips or Nostrils, Corns and Bunions, Sore and Chafed Feet, Stings of Insects.

Three Sizes, 25c., 50c. and $1.00.
Sold by Druggists, or sent post-paid on receipt of price.
HUMPHREYS' MED. CO., 111 & 113 William St., New York.

WITCH HAZEL OIL

OLD EXPORT WHISKEY.

GUARANTEED EIGHT YEARS OLD.
FULL QUARTS $1.00
SIX QUARTS $5.00

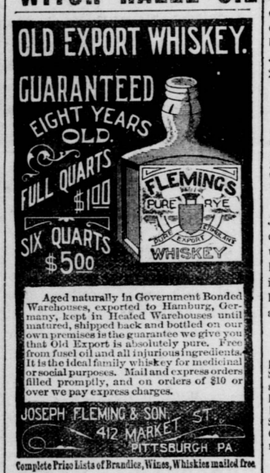

Aged naturally in Government Bonded Warehouses, exported to Hamburg, Germany, kept in Heated Warehouses until matured, shipped back and bottled on our own premises is the guarantee we give you that Old Export is absolutely pure. Free from fusel oil and all injurious ingredients. It is the ideal family whiskey for medicinal or social purposes. Mail and express orders filled promptly, and on orders of $10 or over we pay express charges.

JOSEPH FLEMING & SON, 412 MARKET ST. PITTSBURGH PA.

Complete Price Lists of Brandies, Wines, Whiskies mailed free.

YELLOW

Are a symptom of Jaundice, Dyspepsia, Constipation, Biliousness, Liver Complaint.

DR. BAXTER'S MANDRAKE

BITTERS

will cure the disease and remove yellowness from skin and eyes. Warranted to cure. Sold everywhere at 25 cts. per bottle.

for sale by J. C. Redick

PILES ITCHING PILES SWAYNE'S OINTMENT

ABSOLUTELY CURES.

SYMPTOMS—Moisture; intense itching and stinging; most at night; worse by scratching. If allowed to continue tumors form and protrude, which often bleed and ulcerate, becoming very sore. SWAYNE'S OINTMENT stops the itching and bleeding, heals ulceration, and in most cases removes the tumors. Ask your Druggist for it.

ERRORS of YOUTH

and Obscure Diseases speedily and permanently cured by the oldest and most specialistic.

DR. LOBB, 220 N. 15th St. Philada., Pa.

No deception, no false representation. I will cure you positively and make you vigorous and strong. Treatment by mail a specialty and strictly confidential. Send 4c. in stamps for book on HOME CURE TREATMENT

DOCTORS LAKE PRIVATE DISPENSARY.

COR. PENN AVE. AND FOURTH ST., PITTSBURGH, PA.

All forms of Delicate and Complicated Diseases requiring CONFIDENTIAL and SCIENTIFIC Medication are treated at this Dispensary with a success rarely attained. Dr. S. K. Lake is member of the Royal College of Physicians and Surgeons, and is the oldest and most experienced SPECIALIST in the city. Special attention given to Nervous Debility from excessive mental exertion, indiscretion of youth, etc., causing physical and mental decay, lack of energy, despondency, etc.; also Cancers, Old Sores, Fits, Piles, Rheumatism, and all diseases of the Skin, Blood, Lungs, Urinary Organs, etc. Consultation free and strictly confidential. Office hours, 9 to 1 and 7 to 8 P. M.; Sundays, 2 to 4 P. M. only. Call at office or address DRS. LAKE, COR. PENN AVE. AND 4TH ST., PITTSBURGH, PA.

LEWIS' 98 % LYE

POWDERED AND PERFUMED (PATENTED)

The strongest and purest Lye made. Unlike other Lye, it being a fine powder and packed in a can with removable lid, the contents are always ready for use. Will make the best perfumed Hard Soap in 20 minutes without boiling. It is the best for cleansing waste pipes, disinfecting sinks, closets, washing bottles, pails, trees, etc.

PENNA. SALT M'F'G CO.
Gen. Agts., Phila., Pa.

THE CITIZEN

A Silver Dollor Story.

From the New York advertiser.

A good story illustrating one phrase of the silver question was told by Lawyer Solomon Lincoln at the Boston Merchant's Club, of which he is a member.

"People living on the border between Mexico and the United States ought to be pretty well satisfied with the present condition of affairs," said he, "with things as they are in the vicinity of El Paso, Tex.

"El Paso is located on the Rio Grande. If you cross the river you are in Mexico. In El Paso an American silver dollar is worth 100 cents, but if you go over into Mexico it is only worth 85 cents.

A Mexican silver dollar, on the other hand, is subject to a discount of fifteen per cent in El Paso. So that there is retaliation, you see.

When a citizen of El Paso is thirsty he steps into a bar room in his town and orders a lemonade or something stronger and planks down an American silver dollar on the counter.

The drink is placed on the counter.

After the customer has quenched his thirst he picks up his change.

This does not consist of eighty-five American cents. Oh, no! The price of the drink was fifteen cents, but the change consists of a Mexican silver dollar, worth but eighty-five cents.

Later in the day the citizen of El Paso crosses the river and pays a visit to the Mezican town on business or pleasure.

He becomes thirsty again.

Entering a Mexican bar room he steps up to the counter and says!

"Whisky!"

The drink is placed on the bar, and after draining the glass the El Paso man settles. This time he pays for his drink with a Mexican silver dollar.

The Mexican bartender smiles deprecatingly as he gives the customer his change—an American silver dollar, worth, of course, but 85 cents.

Then the American crosses over to El Paso again. He can go home and spend the night with his family or he can buy another drink in his town and get another Mexican silver dollar.

He con go back and forth all day, you see, get all he wants to drink and still have a silver dollar in his pocket.

It mey be an American or it may be a Mexican silver dollar, it makes no difference to him.

Is it any wonder that the people of El Paso are satisfied with the present status of the silver question!

—The motto of the proprietors of Dr. Henry Baxter's Mandrake Bitters is, "the greatest good to the greatest number," and so sell a large bottle of a valuable remedy for the small price of 25cts, and warrant every bottle to give satisfaction or money refunded.

—Teacher—What is the meaning of the phrase "Adding insult to injury?" Tommy—Why it's like mamma sending me into the garden to cut a switch for her to whip me with.

—Rheumatism cured in a day—"Mystic cure" for rheumatism and neuralgia, radically cures in 1 to 3 days. Its action upon the system is remarkable and mysterious. It removes at once the cause and the disease immediately disappears. The first dose greatly benefits. 75 cts. Sold by J. C Redick, druggist, Butler.

—Statistics show that in 1000 marriages 332 men marry women younger than themselves. 579 marry women of their own age or near it, and 89 marry women older than themselves. The most notable difference in ages was in Camden, N J., last year, where the bridegroom was 22 and the bride 69.

Consumption Surely Cured.

To the Editor:—Please inform your readers that I have a positive remedy for the above named disease. By its timely use thousands of hopeless cases have been permanently cured. I shall be pleased to send two bottles of my remedy FREE to any of your readers who have consumption if they will send me their Express and P. O. address. Respectfully, T. A. SLOCUM, M. C., 181 Pearl St. N. Y.

—A suit for divorce before a Newark (N J.) Judge developed the fact that the complainant, the wife, sought divorce upon the ground that the erring husband had ceased to call her "Pet," and now invariably addressed her as "You red-headed thing." The Judge mercifully allowed the separation.

Heart Disease Relieved in 30 Minutes

Dr. Agnew's Cure for the Heart gives perfect relief in all cases of Organic or Sympathetic Heat Disease in 30 minutes, and speedily effects a cure. It is a peerless remedy for Palpitation, Shortness of Breath, Smothering Spells, Pain in Left Side and all symptoms of a Diseased Heart. One dose convinces. Sold by City Pharmacy.

—A youth wrote to his girl: "Elope with me." She replied by sending him a cantaloupe.

—Nearly all the ills that man is heir to can be expressed in three phrases: "Broken up," "broken down" and simply "broke."

—Arnica & Oil Liniment is very healing and soothing, and does wonders when applied to old sores.

How to Prevent and Evade Insanity.

The last number of the *Alienist and Neurologist* contains an interesting article by Dr. W. Ireland, of Edinburgh, on the above subject. He holds that persons accustomed to mental cultivation and discipline have great advantage in escaping from the taints of insanity. He thinks that mathematics is a very healthful exercise for a disturbed mind. He quotes Bocon, who says, "If a man's wits do wonder, let him study mathematics, for in demonstrations, if his wits be called away ever so little, he must begin again." The learning of a new language, Dr. Ireland says, has been found by experience to engage the mind without fatiguing or harassing it. The study of animated nature, zoology and botany, with its illimitable fields and its cultivation of the inceptive and receptive faculties alike, and the opportunity it gives for out door exercise, is a valuable means of diversion for a mind unhinged or liable to become so. But we must not forget that all men are not studious; the great majority of men rather prefer pursuits which bring them in direct contact and dealing with the outer world. He who wishes to escape the morbid current of his thoughts and fears should select some one pursuit and involve himself in action concerning it. Of all such occupations known to us, gardening is the most wholesome and engrossing. Gardening gives exercise to the body and mind alike, and though mainly an out of door pursuit, it also gives employment under cover.

Dr. Ireland's paper concludes with a number of excellent suggestions, relating to the medical treatment of incipient in sanity, the housing and care of plants.

—A Western League team has a twirler named Jugg. He ought to make a good little pitcher.

Drunkenness, the Liquor Habit, Positively Cured by administering Dr. Haines "Golden Specific."

It is manufactured as a powder, which can be given in a glass of beer, a cup of coffee or tea, or in food, without the knowledge of the patient. It is absolutely harmless, and will affect a permanent and speedy cure, whether the patient is a moderate drinker or an alcoholic wreck. It has been given in thousands of cases, and in every instance a perfect cure has followed. It never fails. The system once impregnated with the Specific, it becomes an utter impossibility for the liquor appetite to exist. Cures guaranteed. 48 page book of particulars free. Address, Golden Specific Co., 185 Race St., Cincinnatti O.

How would Sairey take It.

Detroit Free Press.

A slabsided sort of fellow, with a good natured countenance, came into the presence of the marriage license clerk and stood still.

"Well, sir, what can I do for you?" inquired the always courteous clerk,

"Can I get a marriage license here?" responded the caller.

"Certainly. Is it for yourself?"

"Me and the girl."

"Of course. That's always understood. what is your name and age, and that of the young lady?"

He gave his name and age, and stopped.

"Well, what's the name of the lady?" asked the clerk, after waiting for a minute.

"That's just what I was thinking about," was the rather unexpected reply.

"You know her name, dont you?"

He sat down by the clerk.

"Let me tell you all about that" he said becoming quite confidential. "You see, I asked Sairey Blinker last night, and she said 'yes,, and as I was coming to town for the papers I met the pretty Smith girl, and she got to huntin' around, and I popped the question to her, and she took me up quick as a flash. Now that's the kind of a fix I'm in, and there's only one way to get out of it. You are a sort of a legal officer, ain't you?"

"Yes sort of a one," admitted the clerk.

"Well you'll do. Here's the dollar to to pay for the license; heads it's Sairey, tails it's the Smith girl."

The clerk objected but as there seemed to be no other mode of settlement, he finally tossed the dollar and it dropped on the floor, and after teetering awhile on its edges, flattened out on the young man's feet heads down. He stooped down to see the result.

"Make it Evangeline G. Smith," he said in a complacent tone.

"I shouldent think you would like that way of settling the thing," said the clerk when he handed him the document.

"I ain't worrying about my liking it," he replied, dubiously; "I am thinking how Sairey's goin' to like it."

An unexpected Remonstrance.

A civil engineer tells this story:

While overseeing a gang of men, who, with mule teams, were hauling loads of dirt, a friend of mine—a ventriloquist—came up and stood by my side, watching the men at work.

Presently a mule, driven by a large, red-headed and fiery tempered Irishman, balked when right in front of where my friend and I were standing. The Irishman soon lost his temper and began to belabor the animal with his rawhide. Every now and then the mule would turn his head and look reproachfully at the angry Irishman, but still refused to budge an inch.

"Now, just watch the Irishman," the ventriloquist whispered in my ear.

At that moment Pat, losing all patience, gave the animal a tremendous kick in the ribs with his heavy boot.

The mule turned his head and, looking the Irishman in the face, opened his mouth.

"D——you, don't you do that again!" The voice sounded as though it came direct from between the mule's parted lips.

The whip dropped from the Irishman's hand. For a moment he stared at the mule, and then, without uttering a word, he whirled about and bolted down the valley as fast as his two rather lengthly limbs could take him.—N. Y. *Herald.*

—Pimples on the face, hives, boils and other blood diseases are cured by Hood's Sarsaparilla. Try it.

—Don't say one thing and mean another.

—Don't make a promise you can't fulfill.

—Sprinkle lime in all open drains about your premises.

—The farmers have had fine weather for haying and harvesting.

—A high cellar has spoiled many an entertaining conversationolist.

—A drowning man and a thirsty man clutch at a straw with equal avidity.

—Noah was the first electrician. He made the arc light on Mount Ararat.

—Put a poor man on a balky mule and he will quickly realize that he's better off

—A common cold should not be neglected. Downs' Elixir will cure it.

—Most men who run into debt creep out of it.

—The real estate agent maybe a hustler, and yet he lies about the house a good deal.

—There are some trees which can not be sized up by their "bark"—a family tree, for instance.

—"I'm dead on to you," grasped the dying fly as the fat man mashed the insect upon his bald head.

—"No girl has a heart so hard," says the philosopher "that a diamond will not make an impression on it"

—If you dont want your boy to grow up a disbeliever don't tell him that it hurts you as much as it does him when you whip him.

—Dan—Pat, ye're a bad man. If the devil was to kim along now, he'd grab you first, shure. Pat—Yis; bekase he's shure av you.

—First Mosquito—What's the matter with your bill? Second Ditto—Frost-bitten. How'd it happen? I bit that Boston girl on his lip.

TAKE STEPS IN TIME. When your blood is out of order, you can't afford to wait. A slight cold, in this scrofulous condition, is enough to threaten you with Consumption. At the first symptom of any weakness in the lungs, or with any cough that you can't seem to get rid of, you should take Doctor Pierce's Golden Medical Discovery. For Consumption itself, except in the most advanced stages, and for all the conditions that lead to it, this is a positive and proved remedy.

Consumption is Lung-Scrofula. You must depend upon the blood for a cure. The "Discovery" reaches it, through the blood, as nothing else can. Not only this, but *every* form of Scrofula. In Consumption, Weak Lungs, Severe Lingering Coughs, Asthma, and all Bronchial, Throat and Lung Affections, it is *guaranteed* to benefit or cure, or your money is returned.

For Colic, Diarrhea, Dysentery, Cholera Morbus and Cholera Infantum, take Dr. Pierce's Compound Extract of Smart-Weed.

OPEN

to conviction? Try either Finche's Golden Wedding, Gibson or old Dougherty Whiskies

YOUR EYES

will then be opened to conviction that these brands tell of better things in store for those who deal with

Robt. Lewin,

136 Water St.

Opposite B. & O. Depot, Pittsburg, Pa

Try Grandfathers' Choice, warranted 3 years old, $2.00 per gallon.

COMPARE NOTES!

By comparing notes with your friends, you will find that the best of them trade with U S. Why? Because they save money. We have never been in the habit of advertising prices, for as a general thing goods quoted low are inferior stock. but we have a few things this spring that we take pride in quoting the prices. We call your attention to our U. S. Pants, good strong Jeans, full lined, never rip, for only 65c No 2, better grade, usually sold at $1.25, only 96c. No. 3, the best grade, sold everywhere for $1.50, only $1.10. Fine styles in C W. only $1.00 all warranted to never rip. Fine Union Co's Pants only $1.40, worth $2 25. Seamless Hose only 5c. Ladies Stockings only 3c per pair. All the latest styles and novelties in Scarf Pins. Fine gold filled Rings, warranted for five years, 25 to 50c. A big bargain, a solid nickel Watch, nickel movement, stem-wind, pendent set, O. F, good timekeeper only $5 00

We carry regularly a large and varied stock of Men's, Boy's and Children's Suits and Pants, Hats, Caps, Shirts, Collars, Cuffs, Ties, Handkerchiefs, Hosiery, Hammocks, Trunks, Valices, Satchels, Brushes, Combs, Purses, Pocket and Bill Books, Umbrellas, Overalls, Jackets, Watches, Chains and Charms for Ladies or Gents, Collar and Cuff Buttons, Scarf Pins in all the latest novelties, Electric Diamond Rings in endless variety at all prices to suit the times, When you read this over do not imagine that these are old inferior stock, they are brand new and the best value ever offered in Butler, and will bear the most critical examination.

We court comparison and defy competition. Give us a fair trial, and our word for it, you will never regret it.

D. A. HECK

Champion Clothier, Hatter and Furnisher.

FRANK KEMPER,

DEALER IN

BLANKETS, HARNESS,

And everything in horse and buggy furnishing goods—Harness, Collars, Whips, Dusters, Saddles, etc.

Also trunks and valises.

Repairing done on short notice.

The largest assortment of 5-A Horse blankets in town will be found at

FRANK KEMPER'S,

124 S. MAIN ST., BUTLER, PA.

CLARK'S SCHOOL OF COMMERCE

Every young man and woman should receive such an education as they can obtain at Clark's School of Commerce, Butler, Pa. or at the New Castle Business University, New Castle, Pa. The schools are under the same management.

ACTUAL BUSINESS METHODS EMPLOYED

You will save time and money by attending one of these schools

ELEGANTLY FURNISHED ROOMS, MODERN BUSINESS OFFICES, EVERYTHING FIRST-CLASS.

Write to D. G. CLARK, President, New Castle, Pa., or F. G. JOHNSTON, Secretary, Butler, Pa.

DIAMONDS | RINGS, EAR RINGS. SCARF PINS, STUDS.
WATCHES | GENTS' GOLD, LADIES' GOLD. GENTS' SILVER, LADIES' CHATLAIN.
JEWELRY | Gold Pins, Ear Rings, Rings, Chains, Bracelets, Etc.
SILVERWARE | Tea Sets, Castors, Butter Dishes and Everything that can be found in a first class store.
RODGER BROS. 1874 | KNIVES, FORKS, SPOONS TRIPLE PLATE.

E. GRIEB, THE JEWELER.

No. 139, North Main St., BUTLER, PA.

Buyers of Footwear

Will find an ample field for comparison with other shoe stores at Huselton's this week. There never were such magnificent and wonderful values offered for as little money as as Huselton offers now.

SHOE BUYERS

Will find more for their dollar, expressed in shoe value, than they had ever hoped to receive.

Women's fine button tip, 75c., $1 and $1.25.
" tan lace Oxfords 75c. and $1.
" " Blucherettes in Piccadilla or narrow square, only $2.
" serge cong. only 45c.
" opera slippers, at 45 and 90c
" lace, tip, oxfords, 50c., 75c. and $1.
" spring heel, tip shoes, $1, $1.25 and $1.50.

Huselton's Special.

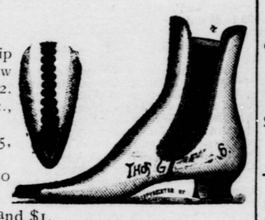

Women's Kid Blucherettes, pat. tip kid heel foxing, Opera or narrow square toe, regular $3, at only $2.
Men's fine shoes, with tip, at 90c., $1 and $1.25.
Men's extra fine tan shoes at $1.75, $2.50 and $3.
Men's extra nobby styles, at $1.50 and $2.
Men's working shoes at 70c., 95c. and $1.
Youths extra nice styles in button and lace at 75c and $1.

—Come in and see us it will be a saving of money to you.—

B. C. HUSELTON.

No 102 North Main Street - Butler. Pa

"DIRT DEFIES THE KING." THEN

SAPOLIO

IS GREATER THAN ROYALTY ITSELF.

WHY?

Should every one, if in need of a pure stimulant for medical purposes, go to 188 Federal St? Because he will find the largest stock to select from at lowest prices. The Rye Whiskies are all from the largest and best known distilleries and sold at the following price: 2-year-old at $2.00 per gallon; 3-year-old at $2.25; 4-year-old at $2.50; 6 year-old at $3.50; 8-year-old at $4.50; 10 and 12-year-old at $5.50; St. Helena, California, oldest and best, selected wines, 10 brands dry and sweet, at $1.50 per gallon; Rhine wine, imp. Sherry, Madeira, Port and Cognacs, at lowest figures. No extra charge for packing. Call or send for price list at

A. ANDRIESSEN,
188 FEDERAL ST. ALLEGHENY.
Telephone No. 549.

L. E. Crumbling,

Breeder of Thoroughbred Poultry

HALL, YORK CO., PA.

Will sell eggs for hatching from fine Black Minorcas, Indian Games, Buff Leghorns, Barred and White Plymouth Rocks, and Houdans at $1 per setting; White Indian Games $5 per 15.

Old and young stock for sale at reasonable prices.

VITALIS

FRENCH REMEDY

Produces the Above Results in 30 Days. It acts powerfully and quickly. Cures when all others fail. Young men will regain their lost manhood, and old men will recover their youthful vigor by using VITALIS. It quickly and surely restores Nervousness, Lost Vitality, Impotency, Nightly Emissions, Lost Power, Failing Memory, Wasting Diseases, and all effects of self abuse or excess and Indiscretion. Wards off insanity and consumption. Insist on having VITALIS, no other. Can be carried in vest pocket. By mail, $1.00 per package, or six for $5.00, with a positive written guarantee to cure or refund the money. Circular free. Address CALUMET REMEDY COMPANY, Chicago, Ill.

For Sale at City Pharmacy.

SPEEDY and LASTING RESULTS.

FAT PEOPLE

You can get thin. No inconvenience. Simple, sure. ABSOLUTELY FREE from any injurious substance. LARGE ABDOMENS REDUCED. You can stay thin.

We GUARANTEE a CURE or refund your money. Price $3.00 per bottle. Send 4c. for treatise. TREMONT MEDICAL CO., Boston, Mass.

Great Clearance Sale IN MILLINERY.

Trimmed Hats and Bonnets almost

GIVEN AWAY.

Having a large stock of millinery still on hand, we will sell you anything in our line less than half price. Come early and secure bargains at the

LEADING MILLINERY HOUSE,

122 S. MAIN ST. D. T. PAPE. BUTLER, PA.

BE YOUR OWN DOCTOR:

At this season of the year, Cramp, Colic, Sunstroke, and other ills produced by the excessive heat, snake bites and malaria, make their appearance. You want a stimulant ready for immediate use. You want it pure, you want it smooth and palatable, and you want it from a reliable source. We can supply you cheaply and give you the best in the country. You can purchase to suit your taste and pocket-book.

Just see our prices for a few of our liquors. Don't compare the prices with other houses, but compare the

Quality of the Liquors,

SILVER AGE RYE.....$1.50 per quart.
DUQUESNE, Malt and Rye.....$1 25 per quart
BEAR CREEK.....$1 00 per quar

Finch, Guckenheimer, Gibson and Overholt at $1 per quart, each or six quarts for $5. Other ryes at 75c and 50c per quart. Blackberry brandy $1, 75c and 50c. Port, Sherry, Sweet California, Angelica and Miscatel 50c, 75c, $1 and $1.50 per quart. Rum, Gins, Brandies and all other imported and domestic liquors all at

Rock Bottom Prices.

Cases Clarets, sweet and dry wines, all our own importation, at prices that will surprise you.

TO CAMPERS AND EXCURSIONISTS:

It is dangerous to drink strange waters, unless you use a little whisky with it. If you send for our catalogue and price list, furnished free of charge, you will see how cheaply we can serve you.

MAX KLEIN.

No 82 Federal St., Allegheny, Pa.

Jewelry--Silverware--Clocks,

Purchasers can save from 25 to 50 per cent by purchasing their watches, clocks and spectacles of

J. R. GRIEB, The Jeweler,

No. 125 N. Main St., Duffy Block

Sign of Electric Bell and Clock.

All are Respectfully Invite

—"Remember our Repairing Department—20 years Experience."—

M ROSENTHAL

Wholesale Liquor Dealer,

403 Ferry St., - - - - Pittsburg, Pa

Pennsylvania Rye Whiskies a specialty.

Trial orders solicited.

One Square Below Diamond Marke

New York Weekly Tribune

—AND—

The Butler Citizen

ONE YEAR

ONE DOLLAR AND A HALF.

Address all orders to THE CITIZEN