THE HARDMAN ART COMPANY.

We are located now at 1:0 South Main Street, adjoining the Butler Savings Bank. Our rooms are large, fine and commodious. Photographic enlargements and Life Size, Hand Made Finished Portraits by the finest French artists obtainable. In photographs we give you results and effects that cannot be produced outside of our Studio. We use only Standard Brand Collodion Paper and not Gelatine, a cheep and inferior paper used by many. Picture and Portrait frames; special prices to jobbers. Compare our work with any Standard Work made or sold in the state. Our victorious motto, "We harmonize the finest work with the promptest service and the lowest prices for the quality of work." Beware of tramp artists and irresponsible parties and strangers. Have your work done by reliable and responsible parties that guarantee all work satisfactory. Call and examine our work and samples and read our many testimonials.

THE HARDMAN ART COMPANY.

J. S. YOUNG. WM. COOPER

YOUNG & COOPER,

MERCHANT TAILORS

—:o:—

Have opened at S. E. corner of Main and Diamond Streets, Butler, with all the latest styles in Spring Suitings. Fit and Workmanship Guaranted. Prices as low as the lowest. TRY US.

REPORT OF THE CONDITION of the BUTLER SAVINGS BANK of Butler, Main Street, of Butler county, Penn'a, at the close of business Feb. 28, 1894.

RESOURCES.

Cash on hand	$59,588.99	
Checks and other cash items	1,438.65	61,027.64
Due from Banks and Bankers		101,764.57
Loans and Discounts		454,117.51
Investment Securities owned, viz Stocks, Bonds, etc..$31,050.00		31,050.00
Real Estate, Furniture and Fixtures		15,176 68
Overdrafts		231.15
Total		$663,367.55

LIABILITIES.

Capital Stock paid in		$ 60,000.00
Surplus Fund	40,000.00	
Undivided Profits, less expenses and taxes paid	25.904 23	65,904 23
Deposits subject to check	260,672.16	
Demand Certificates of deposit.	30,100.97	
Time Certificates of deposit	246,690.19	537,463,32
		$663,367.55

Report in detail of above securities has been made to C. H. Krumbhaar, Superintendent of Banking, as called for.

STATE OF PENN'A. }
COUNTY OF BUTLER. } ss.

I, Wm. Campbell, Jr. Cashier of the above named Bank, do solemnly swear that the above statement is true to the best of my knowledge and belief.

(Signed) WM. CAMPBELL, JR.
Cashier.

Subscribed and sworn to before me this 7th day cf March, 1894.
(Signed) A. M. CORNELIUS,
[Notarial Seal] Notary Public.

Correct—Attest:
J. H. TROUTMAN,
W. D. BRANDON,
J. S. CAMPBELL,
} Directors.

Diamonds	RINGS, EAR-RINGS, SCARF PINS, STUDS,
Watches	GENTS GOLD, LADIES GOLD, GENTS SILVER LADIES CHATLAIN,
Jewelry	Gold Pins, Ear-rings, Rings, Chains, Bracelets, Etc
Silverware	Tea sets, castors, butter dishes and everything that can be found in a first class store
RODGER BROS. 1847	Knives, Forks, Spoons- Triple Plate.

E. GRIEB,

THE JEWELER

No. 139, North Main St., BUTLER, PA.,

"A HAND SAW IS A GOOD THING, BUT NOT TO SHAVE WITH."

SAPOLIO

IS THE PROPER THING FOR HOUSE-CLEANING.

WE WANT TO KEEP OUR FACTORY RUNNING DURING THE WINTER.

In order to do this we offer to make outside window blinds at ONE DOLLAR and upwards per window and inside window blinds at TWO DOLLARS and upwards per window.

These are the lowest prices ever offered on window blinds and now is the time to take advantage of them.

Respectfully,

S. G. Purvis & Co.

FRANK KEMPER,

DEALER IN

BLANKETS,

HARNESS,

And everything in horse and buggy furnishing goods—Harness, Collars, Whips, Dusters, Saddles, etc.

Also trunks and valises.

Repairing done on short notice.

The largest assortment of 5-A Horse blankets in town will be found at Kemper's.

Hotels and Depots,

W. S. Gregg is now running a line of carriages between the hotels and depots of the town.

Charges, reasonable. Telephone No. 17, or leave orders at Hotel Vogeley.

[illegible] Livery in Connection

WALL PAPER.

SPRING PATTERNS HAVE ARRIVED.

Retail price lower than ever.

Window Shades, etc.

AT

DOUGLASS',

Near P. O. - - 241 S. Main St.

NOTICE.

Wertz, THE well-known Artist and Photographer; formerly the head of the Wertz-Hardman Art Co., will open a Studio and Photo Parlors opposite the Hotel Lowry, Cor, Main and Jefferson Sts., Butler, Pa This will be the best lighted and equipped Studio and galleries in the the county. The work will be strictly first class and made under new formulas by the artist himself, who has had 15 years practical experience in large cities Portraits in Oil, Crayon, Sepia, Pastel, &c. In this line we have no competition, Our portraits are made by hand in our own Studio, from sittings or from photos. Our work has reached the highest standard of excellence and is not to be compared with the cheap machine made pictures furnished by others. Wait for us; get your pictures from us and be happy.

Garfield Tea Overcomes results of bad eating. Cures Constipation, Restores Complexion, Saves Doctors' Bills. Sample free. GARFIELD TEA CO., 319 W. 45th St., N.Y.

Cures Sick Headache

JOHNSON'S ANODYNE LINIMENT

UNLIKE ANY OTHER.

STRICTLY

For FAMILY Use.

Dropped on sugar suffering children love to take it. Every Mother should have it in the house, it quickly relieves and cures all aches and pains, asthma, bronchitis, colds, coughs, catarrh, cuts, chaps, chilblains, colic, cholera morbus, earache, headache, hooping cough, inflammation, la grippe, lameness, mumps, muscular soreness, neuralgia, nervous headache, rheumatism, bites, burns, bruises, strains, sprains, stings, swellings, stiff joints, sore throat, sore lungs, toothache, tonsilitis and wind colic.

Originated in 1810 by the late Dr. A. Johnson, Family Physician. Its merit and excellence have satisfied everybody for nearly a century. All who use it are amazed at its wonderful power.

It is safe, soothing, satisfying; so say sick, sensitive sufferers. Used Internal and External.

The Doctor's signature and directions on every bottle. Ill'st'd Pamphlet free. Sold everywhere. Price, 35 cts. Six bottles, 2.00. I. S. JOHNSON & CO., Boston, Mass.

77

DR. HUMPHREYS'

New Specific No. Seventy-Seven

FOR THE CURE OF

GRIPPE

With all its symptoms of Influenza, Catarrh, Pains and Soreness in the Head and Chest, Cough, Sore Throat and general Prostration and Fever. Taken early it cuts it short promptly; taken during its prevalence, prevents its invasion; taken while suffering from it, a relief is speedily realized, which is continued to an entire cure.

This being a New Remedy, if your Druggist will not get it for you, it will be sent prepaid on receipt of price, 25c., or 5 for $1.00.

HUMPHREYS' MEDICINE CO.,
Cor. William & John Sts., New York.

What Can't Pull Out?

Why the

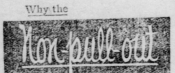

Bow on the Jas. Boss Filled Watch Cases, made by the Keystone Watch Case Company, Philadelphia. It protects the Watch from the pickpocket, and prevents it from dropping. Can only be had with cases stamped with this trade mark.

Sold, without extra charge for this bow (ring), through Watch dealers only.

Ask your jeweler for pamphlet, or send to makers.

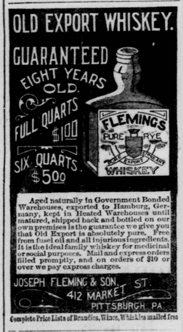

OLD EXPORT WHISKEY.

GUARANTEED EIGHT YEARS OLD.

FULL QUARTS $1.00

SIX QUARTS $5.00

Aged naturally in Government Bonded Warehouses, exported to Hamburg, Germany, kept in Heated Warehouses until matured, shipped back and bottled on our own premises is the guarantee we give you that Old Export is absolutely pure. Free from fusel oil and all injurious ingredients. It is the ideal family whiskey for medicinal or social purposes. Mail and express orders filled promptly, and on orders of $10 or over we pay express charges.

JOSEPH FLEMING & SON, 412 MARKET ST. PITTSBURGH PA.

Complete Price Lists of Brandies, Wines, Whiskies mailed free

---

TO HAVE HEALTH THE LIVER MUST BE IN ORDER.

DR. SANFORD'S

INVIGORATOR

Cures thousands annually of Liver Complaints, Billiousness, Jaundice, Dyspepsia, Constipation, Malaria. More Ills result from an Unhealthy Liver than any other cause. Why suffer when you can be cured? Dr. Sanford's Liver Invigorator is a celebrated family medicine.

YOUR DRUGGIST WILL SUPPLY YOU.

PURE DRUGS AT LOW

PRICES is the motto at our store.

If you are sick and need medicine you want the BEST. This you can always depend upon getting from us, as we use nothing but strictly Pure Drugs in our Prescription Department. You can get the best of everything in the drug line from us.

Our store is also headquarters for

PAINTS, OILS, VARNISHES

Kalsomine, Alabastine &c.

Get our prices before you buy paints, and see what we have to offer. We can save you dollars on your paint bill

Respectfully

J. C. REDICK,

Main St., next to Hotel Lowry
BUTLER, PA.

Hotel Butler,

J. H. FAUBEL, Prop'r.

This house has been thoroughly renovated, remodeled, and refitted with new furniture and carpets; has electric bells and all other modern conveniences for guests, and is as convenient, and desirable a home for strangers as can be found in Butler, Pa.

Elegant sample room for use of commercial men

CANN'S KIDNEY CURE.

Cures Bright's Disease, Dropsy, Gravel, Nervousness, Heart, Urinary of Liver Diseases. Known by a tired lanquid feeling; inacting of the kidneys weakens and poisons the blood, and unless cause is removed you cannot have health. Cured me over five years ago of Bright's Disease and Dropsy.—MRS. I. L. C. MILLER, Bethlehem, Pa. 1.000 other similar tessimonials. Try it. Cure guaranteed.

CANN'S KIDNEY CURE CO., 720 Venango St., Philadelphia, Pa.

Sold by All Reliable Druggists.

THE CITIZEN

Odd Items Of Interest.

—There are but 157 periodicals of every class published in Austria.

—A colored prisoner at present working in the Alabama mines can speak twelve different languages.

—In many South Sea Island towns the entire population wear clothes of their own manufacture from the product of palm trees.

—In Hungary the legal age of an individual is reckoned to date from baptism, no matter at what period of life that takes place.

—There are now between 13,000 and 14,000 miles of telephone circuits in the metropolitan area of London, a region covering about 500 square miles.

—The Victory railroad bridge over the St. Lawrence at Montreal is two miles long, cost over $5,000,000 and contains 10,500 cubic feet of masonry.

—The first envelopes used in this country were an importation from France in 1842. Shortly afterward Henry L. Lipman, of this city, improved upon them by adding gums to the flaps. They were at first only used for business purposes. Mr. Lipman also also made the first mucilage known in the United States.

When you have over-exerted yourself by running, jumping, or working, there is nothing that will relieve the soreness of your joints and muscles so quickly and effectually Salvation Oil, the greatest cure on earth for pain. 25 cts.

The people of Germany' it is said, eat $280,000,000 worth of potatoes every year, the Hollanders use 240 ounces of coffee to the inhabitant every year; the people of the United States spend every year $100,000,000 for sugar to sweeten their food; last year about 40,000 tons of cucumbers were raised and eaten within the limits of the United States.

—It is terribly trying when one's mind is immersed in some great problem for the regeneration of the race to have a long-winded fellow interrupt one's cogitations with a dissertation on the problematically manner in which he acquired his latest cold.

The marvelous success of Hood's Sarsaparilla is based upon the corner stone of absolute merit.

—Jacob Junk, aged 83 years. of Milwaukee, has brought suit for divorce against his wife, on the ground that she makes life a burden to him; and she takes away his spectacles; does not allow him sufficient bed clothing, and treats him generally with the greatest contempt.

—A literary woman of California has brought a divorce suit against her husband who is an artist, and who, as she has set forth "does not furnish his wife the means for literary leisure," he being "an able-bodied man who could make more money by manual labor than by his art."

—Rheumatism cured in a day—"Mystic cure" for rheumatism and neuralgia, radically cures in 1 to 3 days. Its action upon the system is remarkable and mysterious. It removes at once the cause and the disease immediately disappears. The first dose greatly benefits. 75 cts. Sold by J. C Redick, druggist, Butler.

—In the prevailing depression of trade the price of a vote in the Louisville Councils has fallen to $5. A committee of investigatian has been raised, with a view, probably, of ascertaining the cause of this decline in the municipal market.

—It is worthy of comment that the father who can't pronounce "trousseau" is the one who can afford to buy the nicest one for his daughter

Drunkenness, the Liquor Habit, Positively Cured by administering Dr. Haines' "Golden Specific."

It is manufactured as a powder, which can be given in a glass of beer, a cup of coffee or tea, or in food, without the knowledge of the patient. It is absolutely harmless, and will affect a permanent and speedy cure, whether the patient is a moderate drinker or an alcoholic wreck. It has been given in thousands of cases, and in every instance a perfect cure has followed. It never fails. The system once impregnated with the Specific, it becomes an utter impossibility for the liquor appetite to exist. Cures guaranteed. 48 page book of particulars free. Address, Golden Specific Co., 185 Race St., Cincinnatti O.

—Although twenty years have elapsed since the great Moody and Sankey meetings in Boston there has been no apparent diminution in the success of these religious leaders in making converts, as the recent remarkable demonstrations in Washington have shown. Moody has grown stout and gray and Sankey's shrill voice has not improved in quality.

—At Ladenburg, Pa., a father and a daughter, a husband and a wife are all opposing each other for a $500 postoffice appointment. What wonder the adminisiration wants a week off now and then among the bears.

—A cherished treasure in the possession of a Chicago man is a brief autograph letter written by President Abraham Lincoln in October, 1861, which reads: "The lady—bearer of this—says she has two sons who want to work. Set them at it if possible. Wanting to work is so rare a merit that it should be encouraged.

—A Harrisburg gentleman, who is interested in the suppression of contagious disease by the curing of the patients sent the following to a local paper: "It is not generally known that the common dogwood or green ozier is an antidote for that dire disease diphtheria. Dr. C. P. Brown in his *Herbalis* says. 'It is detergent to all inflamatory conditions, destructive to morbid growths and at variance with diseased nutrition. It stimulates granulations, increases the respective process, induces circulation of healthy blood to the parts, removes effected matter,' etc. The writer of this article knows of life saved where the physician said 'the child must die. I can d onothing further,' in a case of diptheria by the free use of infusion made from the bark of green ozier used as a gargle and as a tea Any one can see from Dr. Brewin's book, how he regarded it, but it remains to be given te the world as an antidote for diphtheria. And as it is used often as a substitute to quinine, it would please the writer of this, if the physicians of this city would give it a fair and unbiased trial and announce the result to the profession.".

—Jerry Simpson's wit isn't sockless The mouthy Harter, of Ohio, recently ridiculed the idea of a greenback currency by saying that "you cannot make something out of nothing." To this Jerry Simpson replied: "Well, they made a congressman out of a gentleman from Ohio, and I think that comes pretty near making something out of nothing."

—"Good-by, I'll meet you on the other side of Jordan," laughingly exclaimed Irvin Kepley to his companions in Reading after having both legs crushed by a car.

—Louis Kossuth, the distinguished Hungarian patriot, is suffering from weakness arising from old age. Kossuth's condition is now admitted to have assumed a grave aspect, and it is complicated by the fact that he persists in refusing all medical assistance.

—In Ringgold county, Ia., where no butternut trees grow, a farmer digging a well found at a depth of 14 feet a half bushel of butternuts, and lower still a pair of deer's horns and a log.

—Only a few weeks more and the annual spring flitting will begin, and all the horrors and discomforts of moving from one house another will be experienced by many families. A great deal of this could be avoided by the exercise of a little economy and close dealing when young—that economy (not stinginess) that enables a man to lay up a little every year, so that in time he has enough to buy or build his own home. Building lots in the unbuilt portions of Butler are remarkably cheap, and the payments on them are easy. It does not cost much to put up a comfortable home, and a man with work can afford to go into debt to own his own home. While he is paying the debt he knows he is paying it in his own pocket, and then there is the satisfaction of owning one's own home and not being compelled to move every year at the whim of the man from whom you rent There is a sort of satisfaction in wiping one's feet on the door mat in one's own home that is indescribable.

—Europe imbibed 3,000,000,000 gallons of beer last year.

—Instances of extreme old age are more common among those who exercise themselves with gardening than in any other employment.

The police force in all parts of the country bear uniform testimony to the great value of Dr. Bull's Cough Syrup as a remedy for coughs, colds and incipient consumption. They all emphasize the fact that no one should be without it.

—The proper caper in scarfs is the "twice around."

—The reformed thief says it's eas enough to pick pockets after you once get your hand in.

In the spring the young man's fancy
Lightly turns to thoughts of cash;
And he pawns his winter ulster,
Which, in March, is very rash.

—"What's the use of your going to the opera!" exclaimed a Pearl St. woman to her husband, with fine scorn. "You couldn't tell a thing about what anybody wore after you got home.

Consumption Surely Cured.

To The Editor:—Please inform your readers that I have a positive remedy for the above-named disease. By its timely use thousands of hopeless cases have been permanently cured. I shall be glad to send two bottles of my remedy FREE to any of your readers who have consumption if they will send me their Express and P. O. address. Respectfully, T. A. SLOCUM, M. C., 181 Pearl St. N. Y.

—A knot is 6,080.27 feet; a land mile is 5,280 feet.

—Agricultual maintains over 23,000,000 Americans.

—The holding power of cut nails in spruce and pine wood has been found to be greater than that of wire nails.

The Florida orange crop, it is thought will be larger than ever before. It is placed by an authority at from 4,000,000 to 4,500,000 boxes.

—Manufacture of cordage and twine from the fibers of pineapples is a new industry in Florida.

—Wild parsnips eaten by mistake, killed two children of John Kelly, at Fayetteville, N. Y.

—A Portland man, who never took a drink in his life, hiccoughed for eighty hours last week and never lost a stroke His teeth were loosened in the exercise.

—George Francis Train has lost three trunks full of manuscript he had prepared for publication The finder should be able to recognize it after reading two lines.

—The statement of a scientific journal that the fleshy side of leather is best to place against a pulley when used in belting will seem reasonable enough to restaurant beefsteak eaters

—While asleep in a chair at Pottsville a little son of John K. Oliver tumbled against a stove and was burned to death

—New England people's investments in Western farm mortgages are said to have shrunk a hundred millions within the past few months.

—In a fracas over retaining the pastor, fifty members of a Baptist Church near Lebanon, O., were injured and the pews andcarpet ruined.

—"Religion," says the Maneyunk philospher, "makes a good armor in the battle of life; but many who are too lazy to fight use it as a cloak"

—A useful hand lamp is simply a vial filled with heated olive oil into which a small piece of phosphorus has been dropped. The light will shine whenever the bottle is uncorked, admitting the air.

—The man who talks loudest about blood and bullets is generally the first one to shin under the tables when the latter begin to fly and the former starts to ooze.

—It has been said of old time that "The doctor sees all the weakness of mankind, the lawyer all the wickedness, the theologian all the stupidity." And it may be added that the editor sees only the generosity and wisdom and sterling honesty of mankind. For they all take his paper not because they want it, but because they want to help him. They could all give him pointers on editing a paper properly, and they are all punctual about paying their subscriptions.

—It is said that $2 000,000 has been made out of a single brand of chewing gum. It is not all used by the way of children and foolish women. Dentists have recommended chewing gum for the teeth, and physicians prescribe it sometimes as an aid to digestion, because it excites the activity of the salivary glands Large drug houses in Sugar, interview on the Wilson bill followed; that one of the employees divulged the matter and that the information received from him was followed up until the whole story was known.

AS A SUPPORT for exhausted, nervous, overworked women, nothing can do as much as Dr. Pierce's Favorite Prescription. It regulates and assists all the natural functions, never conflicts with them, and it strengthens and builds up the female system in a way of its own.

Nursing mothers and women approaching confinement, will find it exactly fitted to their needs. It lessens the pains and burdens of child-bearing, ensures healthy, vigorous offspring and promotes an abundant secretion of nourishment on the part of the mother.

It's an invigorating, restorative tonic, a soothing and strengthening nervine, and the only *guaranteed* remedy for woman's chronic ills and ailments. If it doesn't benefit or cure, in the case of every tired or afflicted woman, she'll have her money back.

On these terms, can anything else be "just as good" for you to buy?

You're offered $500, or a cure of Catarrh, by the proprietors of Dr. Sage's Remedy.

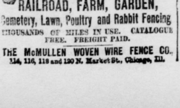

RAILROAD, FARM, GARDEN,
Cemetery, Lawn, Poultry and Rabbit Fencing
THOUSANDS OF MILES IN USE. CATALOGUE FREE. FREIGHT PAID.
THE McMULLEN WOVEN WIRE FENCE CO.,
114, 116, 118 and 120 N. Market St., Chicago, Ill.

OUR ELEVENTH ANNUAL
FEBRUARY CLEARANCE
SALE OF MILLINERY.

Don't miss this great bargain sale,. $1.00 will do the work of $2.00 in both departments.

Our stores are small, we must make room for Spring Goods. We have the best line of muslin underwear in the city.

Odd sizes of best makes of corsets at half price.

M. F. & M. MARKS,
113 117 S Main St. Butler

PATENTS
CAVEATS, TRADE MARKS
COPYRIGHTS.

CAN I OBTAIN A PATENT? For a prompt answer and an honest opinion, write to MUNN & CO., who have had nearly fifty years' experience in the patent business. Communications strictly confidential. A Handbook of Information concerning Patents and how to obtain them sent free. Also a catalogue of mechanical and scientific books sent free.

Patents taken through Munn & Co. receive special notice in the Scientific American, and thus are brought widely before the public without cost to the inventor. This splendid paper, issued weekly, elegantly illustrated, has by far the largest circulation of any scientific work in the world. $3 a year. Sample copies sent free.

Building Edition, monthly, $2.50 a year. Single copies, 25 cents. Every number contains beautiful plates, in colors, and photographs of new houses, with plans, enabling builders to show the latest designs and secure contracts. Address MUNN & CO., NEW YORK, 361 BROADWAY.

WANTED MEN, local or traveling, to sell my guaranteed NURSERY STOCK Salary or Commission paid weekly. Outfit free. Special attention given to beginners. Workers never fail to make good weekly wages. Write me at once for particulars.

E. O. GRAHAM, Nurseryman.
(This house is reliable,) ROCHESTER, N. Y

Grind Your Own Corn Meal, Oyster Shells and Corn in the $5 Hand Mill.
(F. Wilson's Pat.) Circulars free.
"Also Power and Farm Mills. Send for illustrated circulars and testimonials."

100 *per ct. more made in keeping poultry.*
Address
WILSON BROS. Easton, Pa.

BUGGIES at ½ Price
CARTS & HARNESS.

$90 Top Buggy....$37
$95 Phaeton.......$54
4 Pass. Top Surrey. $47
$50 Road Wagon..$25
$15 Road Cart....$8.50
Buggy Harness, $3.85
$10 Buggy " $4.75
$30 Team " $12.50
Morgan Saddle, $1.65

We Cut the PRICES and outsell ALL competitors.
Buy of factory and save Middleman's profit.
Cat'g'e Free.

U. S. BUGGY & CART CO.
2 to 12 Lawrence St., Cincinnati, O.

H. H. JACKSON

Who has had a years experience with one of the leading furniture firms of Pittsburg is now prepared to attend to all furniture repairing left in his charge, and will gurantee good work and satisfaction at

249 S. McKean St, – Butler, Pa.

McCANDLESS' HEAVE CURE.

I have a Heave Cure that will cure any case of heaves in horses in forty days, if used according to directions. and if it does not do what I claim for it, I will refund the amount paid and no charges will be made for the treatment. The following testimonials are the strongest proof of the medicines power to cure:

A. J. McCANDLESS,
Butler, Pa., 1893.

MR. A. J. McCANDLESS:
On the 2nd day of April, 1892, I commenced to use your new cure for one of my horses that had the heaves very bad, and continued to use the medicine for about forty days and the horse did not show any signs of a return of them. It is now about a year since I quit givin the medicine and the horse has never sowed any signs of heaves, and I feel stisfied that he is properly cured.

W. C. CRISWELL,
Butler, Pa., April 3, 1893.

A. J. McCANDLESS:
I have used your Heave Cure and found it will do the work if used according to directions. Yours truly,

R. J. McMILLIN.

SALVATION OIL
TRADE MARK
KILLS ALL PAIN. 25 C A BOTTLE
Dr. Bull's Cough Syrup will cure your cough for 25 c.

PILES ITCHING PILES
SWAYNE'S OINTMENT
ABSOLUTELY CURES.
SYMPTOMS—Moisture; intense itching and stinging; most at night; worse by scratching. If allowed to continue tumors form and protrude, which often bleed and ulcerate, becoming very sore. SWAYNE'S OINTMENT stops itching and bleeding, absorbs the tumors. Sold by druggists or by mail for 50 cts. Prepared by Dr. Swayne & Son, Philadelphia.

ERRORS OF YOUTH
and Obscure Diseases speedily and permanently cured by the celebrated specialist,
DR. LOBB, 329 N. 15th St. Philada., Pa.
No deception, no false representation. I will cure you positively and make you vigorous and strong. Treatment by mail a specialty and strictly confidential
Send 4c. in stamps for book on HOME CURE TREATMENT

D. W. M'CLURE,
Baldwin, - Pa.
THOROUGH
Sewing Machine Mechanic.
WITH
20 YEARS' EXPERIENCE.
Will re-adjust yours and you be your own judge to test it.

Farm for Sale.

The undersigned offers his farm in Butler twp containing over one hundred (100) acres, and located three miles south of Butler, one mile east the Plankroad, for sale or exchange. About eighty acres of the farm is cleared, good ground good buildings of all kinds, water at the door and springs on farm, two orchards, two roads to farm, no rough land, and everything in good repair. WILLIAM CALDWELL.

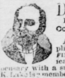

DOCTORS LAKE
PRIVATE DISPENSARY.
COR. PENN AVE. AND FOURTH ST., PITTSBURGH, PA.

All forms of Delicate and Complicated Diseases requiring CONFIDENTIAL and SCIENTIFIC Medication are treated at this Dispensary with a success rarely attained. Dr. S. K. Lake is a member of the Royal College of Physicians and Surgeons, and is the oldest and most experienced SPECIALIST in the city. Special attention given to Nervous Debility from excessive mental exertion, indiscretion of youth, etc., causing physical and mental decay, lack of energy, despondency, etc.; also Cancers Old Sores, Fits, Piles, Rheumatism, and all diseases of the Skin, Blood, Lungs, Urinary Organs, etc. Consultation free and strictly confidential. Office hours, 9 to 4 and 7 to 8 P. M.; Sundays, 2 to 4 P. M. only. Call at office or address DRS. LAKE, COR. PENN AVE. AND 4TH ST., PITTSBURGH, PA

POULTRYMEN!

Our Green Bone Cutter will double your egg production.

Best and Cheapest in the market. Circular free.

WEBSTER & HANNUM,
Cazenovia, N.

RAILROAD TIME TABLES.

PENNSYLVANIARAILROAD.

THE STANDARD RAILROAD OF AMERICA

WEST PENNSYLVANIA DIVISION.

SCHEDULE IN EFFECT NOVEMBER 20th, 1893

South	WEEK DAYS				
	A. M.	A. M.	A. M.	P. M.	P. M.
Butler........Leave	6 15	8 35	11 00	2 45	5 06
Saxonburg....Arrive	6 44	9 00	11 24	3 11	5 28
Butler Junc't. "	7 30	9 25	11 50	3 40	5 53
Butler Junc't..Leave	7 30	9 41	12 03	3 40	5 53
Natrona.......Arrive	7 38	9 51	12 13	3 50	6 02
Tarentum...........	7 43	9 56	12 19	3 57	9 07
Springdale..........	7 55	10 05	12 33	4 08	....
Claremont...........	8 11	.....	12 55	4 23	6 27
Sharpsburg..........	8 18	.....	1 05	4 29	6 32
Allegheny City......	8 35	10 33	1 24	4 44	6 45
	A. M.	A. M.	P. M.	P. M.	P. M.

North	WEEK DAYS.				
	A. M.	A. M.	A. M.	P. M.	P. M
AlleghenyCity Leave	6 55	8 25	10 40	3 15	6 10
Sharpsburg..........	7 08	8 39	10 58	....	....
Claremont...........	....	8 45	11 08	....	....
Springdale..........	....	8 53	11 26	....	6 41
Tarentum	7 32	9 10	11 39	3 51	6 50
Natrona	7 37	9 15	11 45	3 55	6 53
Butler Junc't Arrive	7 45	9 25	11 55	4 04	7 02
Butler Junc't Leave	7 45	9 45	12 38	4 15	7 02
Saxonburg..........	8 08	10 11	1 04	4 40	7 25
Butler....... Arrive	8 35	10 35	1 30	4 06	7 50
	A. M.	A. M.	P. M.	P. M.	P. M

WEEK DAYS.		For the East.	WEEK DAYS	
P. M.	A. M.		A. M.	P. M.
2 45	6 15	Lv. Butler............Ar.	10 35	1 30
3 40	7 30	Ar. Butler Junction Lv.	9 45	12 38
4 04	7 45	Lv. Butler Junction Ar.	9 41	12 38
4 10	7 49	Ar. Freeport.........Lv.	9 35	12 35
4 15	7 53	" Allegheny Junc't. "	9 31	12 30
4 26	8 04	" Leechburg....... "	9 20	12 13
4 46	8 21	" Paulton (Apollo) "	9 05	11 55
5 14	8 51	" Saltsburg .... "	8 37	11 32
5 50	9 22	" Blairsville......... "	8 05	11 00
6 00	9 30	" Blairsville Inter'n "	7 50	10 15
8 50	11 40	" Altoona .... "	3 40	8 00
1 00	3 20	" Harrisburg .... "	11 55	3 10
4 30	6 50	" Philadelphia..... "	8 50	11 20
A. M	P. M.		P. M.	P. M

Through trains for the east leave Pittsburg (Union Station) as follows:

Pennsylvania. Limited, daily	.........7 15	A. M.
Atlantic Express.	" 3 30	"
Maine Line Express.	" 8 00	"
Day Express.	" 9 05	"
Philadelphia Express.	" 4 30	P.M.
Eastern Express.	" 7 00	"
Fast Line.	" 8 10	"

For detailed information, address Thos. E. Watt, Pass. Ag't. Western District, 110 Fifth Avenue, Pittsburg, Pa.

S. M. PREVOST,
General Manager.

J. R. WOOD,
Gen'l. Pass'r. Ag't

P. & W. R. R.

Schedule, in effect Jan. 14, '94. (Butler time).
The Short Line to Pittsburg.

DEPART SOUTH.	FROM SOUTH.
6.25 a m Allegheny	9.25 a m, Alllegheny Ex
8.15 a m All'y & Akron	9 55 a m, Al & N Castle
10.05 a m Allegheny Ac	12.30 p m, All'y & Ch'go
3.00 p m Allegheny Mail	4.35 p m, Allegheny Ex
3.20 p m Chicago Ex.	7 25 p m, All'y & Akron
6.10 p m All'y & Ell. Ex	8.00 p m, Allegheny Ac
DEPART NORTH.	**FROM NORTH.**
10.05 a m Kane & Brad.	8.10 a m, Foxburg Ac
5.00 p m Clarion Ac	9.45 a m, Clarion Ac
7.30 p m Foxburg	5.40 p m, Kane Mai

SUNDAY TRAINS.

DEPART SOUTH.	FROM SOUTH.
8.15 a m, DeForest Ac	9.55 a m, Allegheny Ac
3.20 p m, Chicago Ex	4.35 p m, Allegheny Ex
6.10 p m, Allegheny Ac	7.25 p m, DeForest Ac

Train arriving at at 4.35 p m leaves B & O depot, Pittsburg, at 2 :40 o'clock.

Butler and Greenville Coach will leave Allegheny at 2:50 p. m, daily except Sunday. Connecting at Willowgrove, arriving at Butler at 4:35.

Pullman Buffet Sleeping Cars and first-class Day Coaches run through between Butler and Chicago daily.

For through tickets to points in the West Northwest or Southwest apply to

A. B. CROUCH, Agent

Trains leave the B. & O. depot in Pittburg for the East as follows.

For Washington D C., Baltimore, Philadelphia, and New York, 12 :20 and 9:20 p. m. Cumberland, 8:15, 2 :20, 1 :10, 9:20 p. m. Connelsville, 8:15, 12:20, 1.10, 4.30, 5.50 and 9.20 p. m. Uniontown, 8.15 a. m , 1.10, 4.30 and 5.50 p. m. Mt. Pleasant, 8:15 a. m., 1.10 and 4:30 p. m. Washington, Pa., 7.25 and 9 15 a. m., 4.00, 4.45 and 9.25, 11.25 p. m. Wheeling, 7.25 and. 9.15 a. m., 4.00, 9.25. 11.25 p, m. Cincinnati, St Louis, Columbus and Newark, 7.25 a. m., 9.25 11 25 p, m.

For Chicago, 2.40 and 9.30 p. m,

Parlor and sleeping cars to Baltimore, Washington, Cincinnati and Chicago.

PITTSBURG, SHENANGO & LAKE ERIE R. R

In effect November 20, 1893. Butler time.

GOING NORTH	FROM NORTH.
12—5 50 a. m., Erie	9 -9.50 a m, Erie
14—10.15 " "	11—2.42 p m, Erie
10—5.00 p m, Erie	13—9.32 p m, Erie

No. 12 makes close connections for New Castle, Buffalo, Cleveland and Chicago.

No.14 makes connections all parts east on W. N. Y. & P. at Mercer Junction, and with N. Y. L. E. & W. at Shenango for all points east.

No. 10 makes connections with W. N. Y. & P. at Mercer Junction for Stoneboro and New Castle.

Trains leave the P & W depot in Allegheny at 8:20 a m, and B & O depot 3 p m connect at Butler with this road; and the trains arriving at Butler at 9:50 and 2:42 connect through to Allegheny and Pittsburg. Trains 12, 10, 9 and 11 connect at Branchton to and from Hilliards.

W G SARGEANT, G P A,
Meadville, Pa,

A Scientist claims the Root of Diseases to be in the Clothes we Wear.

The best Spring remedy for the blues, etc, is to discard your uncomfortable old duds which irritate the body:-leave your measure at ALAND'S for a new suit which will fit well, improve the appearance by relieving you instantly of that tired feeling, and making you cheerful and active.

The cost of this sure cure is very moderate.

TRY IT.

C. & D
ALWAYS

Take into consideration that money saved is as good as money earned. The best way to save money is to buy good goods at the right price

The only reason that our trade is increasing constantly is the fact that we handle only goods of first quality and sell them at very low prices.

We have taken unusual care to provide everything new in Hats and Furnishing Goods for this season, and as we have control of many especially good articles in both lines we can do you good if you come to us.

We confidently say that in justice to themselves all purchasers should inspect our goods.

Visit us.

COLBERT & DALE,

242 S Main street,
Butler, Pa.

EUROPEAN ✳ HOTEL.

315 S. Main St., - - Butler, Pa
ALEX WILLIAMS, Prop'r.

Everything new—Electric light, gas and water.

‡* Lodging 35, 50 and $1.00. *‡

*⁎*Regular meals at 25 cts. Boarding at $1 00 a day. *⁎*

.·: Lunch Counter open all night. :·:

Leading Millinery House
OF
D. T. Pape

Trimmed Hats and Bonnets.

Every shape this seasons facile fancy has evolved is here.

Every novelty in Wing, Bird, Feather or Ornament is shown, Ribbons, Velvets, Laces, Braids and Flowers.

Mourning Millinery a Specialty.

D. T. PAPE,
122 South Main Street.

Jewelry, Clocks
Silverware,

Purchasers can save from 25 to 50 per cent by purchasing their watches, clock and spectacles of

J. R. GRIEB, The Jeweler,

No. 125 N. Main St., Duffy Block

Sign of Electric Bell and Clock.

All are Respectfully Invite

—"Remember our Repairing Department—20 years Experience "—

Read This Once.

LOOK CAREFULLY AT THE PRICES AND YOU WILL, I THINK, BE CONVINCED THAT

HUSELTON'S

Is the place you will buy your footwear.

Ladies fine button shoes, patent tip, opera toe..............	$ .85
" " " square toe..............	90
" grain "	75
" fine slippers..............................	45
" warm, flannel-lined, shoes..............................	75
" " " slippers..............................	50
" slippers..............................	20
" good, heavy, peged shoes..............................	75
" " standard shoes..............................	85
" rubbers..............................	25
Misses' fine shoes, button..............................	70
Men's good heavy boots..............................	1 40
" B & A, calf, congs. and bals tip..............................	90
" extra fine shoes..............................$1 25 and	1 50
Boys' good heavy boots, sizes 1-5..............................	1 00
Youths' " " 11-13..............................	75
Men's " brogans..............................	70
" " calf boots..............................	1 90

Rubber boots and shoes, wool-lined arctics, felt boots for boys and men, wool stockings at the lowest prices.

Men's slippers, nicely embroidered, at 50c, 75c, and $1; Women's, Misses' and Children's slippers at 20c, 50c, 75c and $1.

Are you one of the few that does not buy of us, if so we are looking for you, come in soon and see us.

B. C. HUSELTON.

OPPOSITE HOTEL LOWRY.

No. 102 North Main Street - **Butler, Pa.**

New York Weekly Tribune

—AND—

The Butler Citizen,

ONE YEAR

ONE DOLLAR AND A HALF.

Address all orders to THE CITIZEN.

M ROSENTHAL

Wholesale Liquor Dealer,

403 Ferry St., - - - - Pittsburg, Pa

Pennsylvania Rye Whiskies a specialty.

Trial orders solicited.

One Square Below Diamond Marke

WANTED SALESMEN to sell a choice line of **NURSERY STOCK** and **SEED POTATOES.** LIBERAL SALARY or COMMISSION PAID WEEKLY. PERMANENT and PAYING POSITIONS to GOOD MEN. SPECIAL INDUCEMENTS to BEGINNERS. EXCLUSIVE TERRITORY GIVEN IF DESIRED. Write at once for terms to

The Hawks Nursery Co., Rochester, N. Y.

THE highest cash prices paid for beef and horse hides; also sheep pelts, tallow and furs of all kinds Will be home on Friday and Saturday of each week.

H. C. BRICKER,
201 Mercer St.,
Butler, Pa.

For Sale or Rent.

The Kirker farm of about 100 acres, situate in Connoquenessing twp., Butler Co., Pa., near Whitestown, under good state of cultivation, good fences, orchard, and well watered, a good seven roomed house with cellar, good barn, wagon shed and outbuildings, house and barn under new roof. One of the best farms in the county; convenient to market, school and church; also probable oil territory.

For terms, etc., inquire of

MRS. NANCY A. KIRKER,
Bellevue P. O.,
Allegheny Co., Pa., or

J. B. McJUNKIN.
Butler, Pa.