Fall Opening of Clothing

DON'T FAIL TO ATTEND OUR FALL OPENING OF CLOTHING, HATS AND GENTS FURNISHING GOODS

FALL SUITS, FALL UNDERWEAR, FALL OVERCOATS

All our Fall Goods are entirely new as we did not buy a dollars worth of heavy goods when we opened in the Spring.
All welcome whether you wish to buy or not. Come and see.

DOUTHETT & GRAHAM,

Reliable One Price Clothiers.

Cor. Main and Cunningham Sts., -:- Butler, Pa.

Bickel's Reduction Sale

Of Seasonable Goods.

Our entire stock of russet goods including many different styles in Ladies'and Gents shoes and oxfords have been placed on our bargain counter to be closed out at less than cost prices. Call and see our Russet shoes and Oxfords, whether you are needing a pair or not, for after visiting our bargain counter you are sure to buy.

A FEW OF OUR LEADERS.

Ladies Russett Shoes Hand Turn, price $4.00, now at $2.50
" " " " $3.50, " $2.25.
" " regular price, $2.25, now at $1.75.
Men's Russett Shoes—many different styles, price $4.00, now at $3.00.
Men's Russett shoes, regular price $3.25, reduced to $2.50.
Ladies' hand turn Oxfords, price $2.25, now at $1.65.
Ladies' Russett Oxfords, regular price $1.25, now at 75c.
Balance of our Misses' and Childrens' Tan and Red shoes and Oxfords at a bargain.
We have received most of our Fall stock and can sell fall foot wear cheaper than ever before.
Fall stock of Men's Box toe Boots and Shoes.
Ladies' Calf Shoes button or lace at $1.25.
Ladies' best Oil Grain Shoes at $1.25.
Ladies' Kip shoes at $1.00.
Misses' and Children's school shoes 75c and upwards. Boys' school shoes at $1.00 per pair.
Men's fine calf shoes, button, lace or congress at $1.25.
Men's fine calf Dress Boots at $2.00 to $3.50 per pair.
Full stock of Mens' Fine Dress Shoes in Calf, Kangaroo or Cordovan.
Balance of our Men's Patent Leather shoes go at $2.50 per pair.
Full stock of Rubber Goods and prices very low. When in Butler, call and examine my goods and learn my prices.

Mail Orders Receive Prompt Attention.

REPAIRING DONE.

JOHN BICKEL.

28 SOUTH MAIN STREET, BUTLER, PENN'A.

Fall and Winter Opening.

Having just returned from New York I am prepared to show you all the latest novelties and styles in fancy dress goods, Hop Sackings, Serges and Broadcloths. Also latest ideas in dress trimmings, and a full and complete line of Underwear, Hosery, Blankets, Flannels and Yarns, Domestics, &c.

An elegant stock of Millinery, trimmed from the latest New York patterns I am glad to inform our friends that Mrs. Lou Ritter is still in charge of our Millinery Department. Call and see us in our new millinery department. Best lighted room in the State.

WRAPS.

Having secured the celebrated Rothchild Bros'. Wraps, their name is a sufficient guarantee as to style and quality of goods used in their make up. Our elegant new Cloak and Millinery Department is all on one floor. Good light by day and night. We would be pleased to have you call and see our new room, new Cloaks, new Hats, latest styles in both departments. Thanking you for past patronage we solicit a continuance of the same.

JENNIE E. ZIMMERMAN,

(Successor to Ritter & Ralston.)

M. ROSENTHAL,

Wholesale Liquor Dealer,

403 Ferry St., - - - - - Pittsburg, Pa

Pennsyivania Rye Whiskies a specialty.

Trial orders solicited.

One Square Below Diamond Marker

The O. W. HARDMAN Art Company Limited.

SPECIALTIES

Everything in Photographing and Portraits, in Pastel, Crayon, Sepia, Oil or Water Colors, that is worthy of honest sale, and strictly FIRST CLASS,

IS OUR SPECIALTIES

Old Pictures REPRODUCED and ENLARGED. All work guaranteed as represented. Latest Styles in Picture Frames. See large display of samples, Compare prices and our work with others. Special rates to Ministers and Lady School Teachers.

LADIES, OLD PEOPLE,

And Children have no long, dark, filty stairs to travel up and down! Studio on FIRST FLOOR, 108 MAIN STREET, BUTLER, PA.

Job Work of all kind done

at the "Citizen Office."

Why? Why is Strictly Pure White Lead the best paint? Because it wears longest, outlast all other paints, give a handsomer finish, better protection to the wood, and the first cost will be less.

If Barytes and other adulterants of white lead are "just as good" as Strictly Pure White Lead, why are all the adulterated white leads always branded Pure, or

"Strictly Pure White Lead?"

This Barytes is a heavy white powder (ground stone), having the appearance of white lead, worthless as a paint, costing only about a cent a pound, and is only used to cheapen the mixture. What shoddy is to cloth, Barytes is to paint. Be careful to use only old and standard brands of white lead.

"Armstrong & McKelvy"
"Beymer-Bauman" "Fahnestock"
"Davis-Chambers"

are strictly pure, "Old Dutch" process brands, established by a lifetime of use.

For colors use National Lead Co.'s Pure White Lead Tinting Colors with Strictly Pure White Lead.

For sale by the most reliable dealers in paints everywhere.

If you are going to paint, it will pay you to send to us for a book containing information that may save you many a dollar; it will only cost you a postal card to do so.

NATIONAL LEAD CO.,
1 Broadway, New York.
Pittsburgh Branch,
National Lead and Oil Co. of Pennsylvania,
Pittsburgh, Pa.

HUMPHREYS'

Dr. Humphreys' Specifics are scientifically and carefully prepared Remedies, used for years in private practice and for over thirty years by the people with entire success. Every single Specific a special cure for the disease named.

They cure without drugging, purging or reducing the system and are in fact and deed the Sovereign Remedies of the World.

No.	Cures.	Prices.
1	Fevers, Congestions, Inflammations	.25
2	Worms, Worm Fever, Worm Colic	.25
3	Teething, Colic, Crying, Wakefulness	.25
4	Diarrhea, of Children or Adults	.25
7	Coughs, Colds, Bronchitis	.25
8	Neuralgia, Toothache, Faceache	.25
9	Headaches, Sick Headache, Vertigo	.25
10	Dyspepsia, Biliousness, Constipation	.25
11	Suppressed or Painful Periods	.25
12	Whites, Too Profuse Periods	.25
13	Croup, Laryngitis, Hoarseness	.25
14	Salt Rheum, Erysipelas, Eruptions	.25
15	Rheumatism, Rheumatic Pains	.25
16	Malaria, Chills, Fever and Ague	.25
19	Catarrh, Influenza, Cold in the Head	.25
20	Whooping Cough	.25
27	Kidney Diseases	.25
28	Nervous Debility	1.00
30	Urinary Weakness, Wetting Bed	.25

HUMPHREYS' WITCH HAZEL OIL, "The Pile Ointment."—Trial Size, 25 Cts.

Sold by Druggists, or sent post-paid on receipt of price.
Dr. Humphreys' Manual (144 pages), mailed free.
HUMPHREYS' MED. CO., 111 & 113 William St., NEW YORK.

SPECIFICS.

JOHNSON'S ANODYNE LINIMENT

UNLIKE ANY OTHER FOR HOUSEHOLD USE.

Was originated and first prescribed by AN OLD FAMILY PHYSICIAN in 1810. Could a remedy without real merit have survived over eighty years?

SOOTHING, HEALING, PENETRATING For INTERNAL and EXTERNAL use.

Stops Rheumatic Pains and Inflammation. Cures Croup, Colds, Sore Throat, Toothache, Colic, Cramps and Pains, Summer Complaints, Cuts and Bruises like magic. Diarrhœa, Dysentery, Bronchitis, Cholera-Morbus, Pain in Side or Body or Limbs, Chills, Fever and Ague. Infallible for Nervous Headache, Sleeplessness, etc. Sold everywhere. Price 25 cts. I. S. JOHNSON & CO., Boston, Mass.

PILES ITCHING PILES SWAYNE'S OINTMENT

ABSOLUTELY CURES.
SYMPTOMS—Moisture! Intense Itching and Stinging; most at night; worse by scratching. It allows to sensitive tumors form, and prevents healing. Often bleed and ulcerate, becoming very painful. SWAYNE'S OINTMENT stops the suffering, allays inflammation, cures PILES. Sold by druggists or sent by mail for 50 cts. Pamphlet free. Address SWAYNE'S OINTMENT, Philadelphia, Pa.

DOCTORS LAKE

PRIVATE DISPENSARY.
COR. PENN. AVE. AND FOURTH ST., PITTSBURGH, PA.

All forms of Delicate and Complicated Diseases requiring CONFIDENTIAL and SCIENTIFIC Medication are treated at this Dispensary with a success rarely attained. Dr. S. K. Lake is a member of the Royal College of Physicians and Surgeons, and is the oldest and most experienced SPECIALIST in the city. Special attention given to Nervous Debility from excessive mental exertion, indiscretion of youth, etc., causing physical and mental decay, lack of energy, despondency, etc.; also Cancers, Old Sores, Fits, Piles, Rheumatism, and all diseases of the Skin, Blood, Lungs, Urinary Organs, etc. Consultation free and strictly confidential. Office hours, 9 to 12 and 7 to 8 P. M.; Sundays, 2 to 4 P. M. only. Call at office or address DRS. LAKE, COR. PENN AVE. AND 4TH ST., PITTSBURGH, PA.

THE LAKE ROUTE TO THE WORLD'S FAIR VIA PICTURESQUE MACKINAC.

Avoid the heat and dust by travelling on the Floating Palaces of the Detroit and Cleveland Steam Navigation Company. Two new steel passenger steamers have just been built for this Upper Lakes route, costing $600,000 each, and are guaranteed to be the grandest, largest, safest and fastest steamers on the Lakes; speed 22 miles per hour, running time between Cleveland, Toledo and Chicago less than 50 hours. Four trips per week between Toledo, Detroit, Alpena, Mackinac, Harbor Beach and Chicago. Daily trips between Detroit and Cleveland; during July and August double daily service will be maintained, giving a daylight ride across Lake Erie. Daily service between Cleveland and Put-in-Bay. First-class table and accommodations and menu, and exceedingly low Round Trip Rates. The beautiful equipment, the luxury of the appointments makes traveling on these steamers thoroughly enjoyable. Send for illustrated pamphlet. Address A. A. Schantz, G. P. A., Detroit & Cleveland Steam Nav. Co., Detroit, Mich.

CANN'S KIDNEY CURE.

Cures Bright's Disease, Dropsy, Gravel, Nervousness, Heart, Urinary of Liver Diseases. Known by a tired languid feeling; inacting of the kidneys weakens and poisons the blood, and unless cause is removed you cannot have health. Cured me over five years ago of Bright's Disease and Dropsy.—MRS. I. L. C. MILLER, Bethlehem, Pa. 1,500 other similar testimonials. Try it. Cure guaranteed.

CANN'S KIDNEY CURE CO., 720 Venango St., Philadelphia, Pa.
Sold by All Reliable Druggists.

RAILROAD, FARM, GARDEN, Cemetery, Lawn, Poultry and Rabbit Fencing.
THOUSANDS OF MILES IN USE. CATALOGUE FREE. FREIGHT PAID.
THE McMULLEN WOVEN WIRE FENCE CO.,
114, 116, 118 and 120 N. Market St., Chicago, Ill.

SAW MILLS, ENGINES,

Improved Variable Friction Feed. Send for Catalogue and special prices. A. B. FARQUHAR CO. YORK, P

CHICAGO AND THE WORLDS FAIR.

Send ten cents, silver or twelve cents in stamps for a Handy Pocket Guide to the great exposition; give information of value to every visitor. Street Guide, Hotel Prices, Cab Fares, Restaurant Rates, etc. Describes the hidden pitfalls for the unwary, and hints how to keep out of them. This indispensible companion to every visitor to the windy city will be sent by mail, post paid, on receipt of ten cents silver, or twelve cent in stamps. Address
H. STAFFORD, PUBLISHER,
P. O. Box 2264, New York, N. Y.
Please mention this paper.

NIAGARA RIVER POULTRY YARDS.

Buff Leghorns, Buff Plymouth, Rocks, Buff Cochins, Light Bramas Indian Games, &c., Send for circular.

CHARLES H. AKERLY
Gowanda, N. Y

THE CITIZEN

A CHINESE CRUIKSHANK.

His Fastinating Cartoons Attacking the Opium Traffic.

The Society for the Suppression of the Opium Trade has republished in fac simile a most curious set of Chinese cartoons on the national vice, which has an almost exact parallel in the famous Cruikshank series, known as "The Bottle," says the London News. The native Cruikshank begins with a picture of a happy home, at any rate of a happy summer house. The native debauchee is taking his first whiff. He reclines on a couch of ebony, inlaid with marble, and all his surroundings are elegant and luxurious.

This is No. 1 of the series. No. 2 represents parental expostulations—the youth on his knees before his father and promising never to do it again; No. 3, relapse, and No. 4, the wife painting scrolls for a livelihood in the miserable home. In No. 5 the smoker is at it again, while the wife and children, with a reckless indifference to perspective which is in itself suggestive of despair, weep by the side of the besotted father's couch, and the old mother does the work of a domestic drudge.

In No. 6 the wife loses her temper and dashes the smoking gear to the ground, while the infuriated debauchee tries to beat her with a bamboo. In No. 7 he is again sucking at the recovered pipe, while compassionate friends vainly offer him the food for which he has lost all appetite. In No. 8 wife and child regard him with horror, but he does not seem to mind. In No. 9 he has been sold up and his lodging is on the cold ground. In No. 10 the dogs are after him as he crawls through the villages. No. 11 is the same as No. 10, "only more so." In No. 12 we see him, or rather the wretched skeleton of him, crawling into a hole in the rocks, in a wintry landscape, to die—still hugging the pipe that has brought him to ruin.

SYMPTOMS WERE ALARMING.

Both Affected Simultaneously with a Desire to Find a Doctor.

The following is a true account of the development of a curious and alarming complaint which suddenly attacked Chappie and Cholly as they were driving back from the —— club the other day, according to the New York Tribune, and which is still affording great amusement to their friends. One of these young gentlemen who was driving his companion in his buggy suddenly complained of a stitch in his left side. The pain grew more and more intense, until he became quite seriously frightened, when, to the consternation of the pair, the other man was attacked precisely in the same fashion on the right side. With a fifteen-mile drive ahead of them, and fancying themselves seized by some mysterious and inscrutable disease, with the pain increasing every moment, the prospect was not a pleasant one. Wildly they lashed the horse in order to reach the nearest village and a doctor, and on they dashed over stones and ruts, leaving the rustic passers-by agape with astonishment. Suddenly, in the midst of his lamentations over the pain, Cholly exclaimed: "Don't you smell something burning?" and a strong smell of fire which, if it had not been for their excitement and fright, they would have noticed long before, made itself very apparent.

"By Jove!" shouted Chappie, as he clapped his hand on his waistcoat pocket, "it is those matches!" And to their immense relief they found that a paper box of matches had ignited itself by friction and the fire had not only slowly burned its way through the garments of the owner of the box, but had extended itself to the trousers of his friend, burning a large hole in his last Poole suit, and causing no little consternation in the minds of both.

CARE OF TAN SHOES.

How the Ingenious Bootblack Still Earns His Dime.

When tan shoes became fashionable three or four years ago the bootblack stood aghast. Some of them turned pale, says the Washington Post, but most of them did not because nature debarred them from that manifestation of apprehension. As man after man passed their stands with his feet shod in coverings that did not admit of the old-time "shine," they believed that their race was run.

The ragamuffin who makes his living upon the corners is an individual hard to down. When the second season of tan shoes came around a new method of polishing had been devised. It has been amplified until it has become a science.

As at present practiced by the high priests of the art it requires first a thorough rubbing with a damp rag; then the application of a half lemon; then some mysterious unguent that is put on with the ball of the thumb, and lastly a brown polish invented especially for the occasion. This latter is brushed with a piece of canton flannel. No well-educated and self-respecting bootblack would use any other kind. The man who is put through this course of ornamental sprouts finds himself wearing a pair of new russets, and he pays for it one dime. As this is double the old price the operator is happy. He has not lost anything by the shoes whose introduction promised to prove his bane.

State Insurance in Germany.

John Graham Brooks, the bureau of labor expert, describes in the Forum the effect of compulsory state insurance in Germany. Ten years ago the first step was taken to bring the whole body of German wage-earners under compulsory state insurance. To-day nearly thirteen million laborers are actually insured against sickness, accident, invalidity and old age. The people are fairly satisfied with the provisions excepting those concerning old age and invalidity, which they would eagerly vote out of existence if possible. The limit of age has apparently been placed too high. Mr. Brooks thinks the experiment on the whole a great success, particularly in its indirect sociological results.

—Rheumatism cured in a day—"Mystic cure" for rheumatism and neuralgia, radically cures in 1 to 3 days. Its action upon the system is remarkable and mysterious. It removes at once the cause and the disease immediately disappears. The first dose greatly benefits. 75 cts. Sold by J. C. Redick, druggist, Butler.

HARD TIMES PAST.

The county probably never before experienced such a hard panic with so little general effect on business, and the county has never been in as good condition as it is in to day. The demand for articles of known purity and quality has been steadily increasing insteak of decreasing. So it is with the rye whiskies bottled by Max Klein. The public know that the Silver Age, Duquesne and Bear Creek ryes are the finest in the country. They that doctors recommend them; that as a stimulent they are unsurpassed. They are for sale by all first-class hotels and dealers at $.50, $1.25 and 1.00 per quart respectively. Send for a catalogue of the finest whiskies, wines and liquors in the state, to Max Klein, 82 Federal St., Allegheny, Pa.

—It will not be possible we presume, for the Populists of Kansas to blame the recent pillage of an express train on the St. Louis and San Francisco Railway on the Eastern gold bugs. The gold bugs are very wicked, but they do not often descend to vulgar train robbery.

—Two Lancaster County farmers reached the railroad station near their place about the same time one day last week. One had a load of wheat and the other a load of corn. Both the corn and the wheat sold at the same price—60 cents. It is probable a similar case never before occurred in that county.

—Pay your subscription if you are in arrears.

Unused Railroad Tickets.

It should be known more generally that railway companies will redeem unused tickets in cash. Any ticket which has been bought at a regular ticket office can be returned by the original purchaser and the railroad company will refund the money paid for it, provided that the ticket is not limited in its terms. The trunk lines do more of this than the smaller roads, as the large trunk lines are more interested in preventing ticket scalping.

Roads like the Pennsylvania and New York Centeral redeem all their tickets for cash at their cost price. They will also redeem excursion tickets if presented before the time of expiration. In the passenger departments of the trunk lines there is a regular department to look after the redemption of unused tickets.

—No one takes up a regular publication without the expectation of finding something of interest. The simple act of turning the pages is as positive an example of expectation as the opening of a closet if one is in search of a coat. Hence an announcement in a regular publication has an advantage over any other form of business solicitation—that of meeting the sought-for eye when it is in a mood for such greeting. Moral: Don't disfigure nature by plastering huge signs on beautiful rocks by the roadside—nature never intended that it should be so; if she did she would have attended to that herself. Neither put a sign on the fences, your prospective customer don't seek a fence corner to find out what you have for sale. But he does read the newspapers. Put your advertisement in the newspaper if you would be wise.

Drunkenness, the Liquor Habit, Positively Cured by admnnstering Dr. Haines ' 'Golden Specific."

It is manufactured as a powder, which can be given in a glass of beer, a cup of coffee or tea, or in food, without the knowledge of the patient. It is absolutely harmless, and will affect a permanent and speedy cure, whether the patient is a moderate drinker or an alcoholic wreck. It has been given in thousands of cases, and in every instance a perfect cure has followed. It never fails. The system once impregnated with the Specific, it becomes an utter impossibility for the liquor appetite to exist. Cures guaranteed. 48 page book of particulars free. Address, Golden Specific Co., 185 Race St., Cincinnatti O.

—It appears from the latest consular report from Swatow, in Southern China, that among cotton goods the import of towels alone has shown any improvement. But, the consul explains, this does not imply any increased attention to personal cleanliness on the part of the inhabitants of the district, for the towels are used for clothing The breadth of the ordinary towel being that from shoulder to shoulder, two sewn together will make a coat. Sleeves are dispensed with, and except for the armholes there is none of that waste of material which is especially repugnant to the Chinaman, and which the size of his native piece goods and the fashion of his clothes conspire to avoid.

USE DANA'S SARSAPARILLA ITS "THE KIND THAT CURES."

—After 15 years of experiment, based on previous long experience as brakeman, G. P. McCrea, of Brushvalley, has completed what the railroad experts pronounce an apparently perfect automatic car coupler. Several railroad companies are said to have accepted it. It is attachable to any build of freight car. It connects air and signals simultaneously. By raising a little pin any number of cars can be uncoupled, and can be cut or coupled as easily on a short curve, as on a straight track.

USE DANA'S SARSAPARILLA, ITS "THE KIND THAT CURES."

—"There were three things that impressed me above all other attractions at the World's Fair," said a returned visitor, "and these were the big Ferris wheel, electric fountain and the art exhibit. I may as well remark right here that I am an art enthusiast. That Ferris wheel is a wonder and no mistake. The cars, which are about the size of our ordinary electric cars, are always crowded. An amusing incident occured on the trip I made. When our car was at the top, and all the occupants were as quiet as mice, some tourist yelled 'change cars.' Of course the absurbity of such a thing, away up there in the air, at once struck us and everybody laughed. I was at a loss to understand how the various colors were formed in the spray of the electrical founta in which sends up a stream sixty feet into the air and accordingly waited until 10 o'clock at night when the stream was shut off and then hunted up the electrician in charge, who gave me all the information I was after The different colors were formed by the action of powerful electric lights on the thick colored glass which is placed between the light and the water. The fair is simply magnificent and I am going to take it in again if I have to borrow the money

Consumption Surely Cured.

To THE EDITOR:—Please inform your readers that I have a positive remedy for the above-named disease. By its timely use thousands of hopeless cases have been permanently cured. I shall be glad to send two bottles of my remedy FREE to any of your readers who have consumption if they will send me their Express and P. O. address. Respectfully, T. A. SLOCUM, M. C., 181 Pearl St., N. Y.

—"Is this the Bureau of Information?" said Mrs. Meddergrass to the clerk at the World's Fair grounds. "Yes ma'am." "Then I wish you'd tell me where Silas is. I told that old man of mine he'd get lost, an now he's gone an' done it."

—An authority on the subject says that the practice among the ladies of riding bicycles is destroying their carriage on their feet This is startling if true, for the women who walk gracefully are none too numeroous as it is.

—It is reported that John James Ingalls is tired of loafing and wants to get back into the Senate for which purpose he is now posing as a gubernatorial candidate in Kansas.

—The old horn of plenty is fast getting hollow.

—The World's Fair has two miles of lunch counters.

—Barnum's show will be in Butler, Saturday, Oct. 7th.

—The report is not true that a foreign nobleman, falling in love with a Chicago hotel chambermaid, asked her to take away her feet so he could lay his heart and fortune at them.

—A Fair question—Been to Chicago?

—The fall campaign will now commence.

IT STAYS BY YOU—the good that's done by Dr. Pierce's Pleasant Pellets. In Constipation, Biliousness, Indigestion, Jaundice, Dizziness, Sour Stomach, and Sick or Bilious Headaches, they give a *permanent* cure. There's no reaction after them; their help lasts.

For breaking up attacks of colds, chills, fevers, rheumatism, neuralgia, and kindred derangements resulting from severe exposure, nothing can compare with these little "Pellets." They're the smallest, the easiest to take, and the most *natural* remedy.

They're *guaranteed* to give satisfaction, in every way and in every case, or your money is returned. What more can you ask for, with a medicine?

Whether it's Catarrh itself, or any of the troubles caused by Catarrh, the makers of Dr. Sage's Catarrh Remedy will pay you $500 if they can't give you a complete and permanent cure.

The worst cases of chronic Catarrh in the Head yield to this remedy.

The Fair is Coming.

OUR SHOES ARE DOWN.

60 pairs of Ladies' fine Oxfords Eddys & Webster's make were 2.75 now only 1.90. 200 pairs of Ladies' shoes Eddy & Webster's make hand turned and welt were 4.50 and 5.00 now only 3.75. 1 lot of Ladies' shoes hand turned were 2.25 and 2.50 now only 1.90. 1 lot of Oxfords ties only 60 cts All children's Red and tan shoes at 85 cts, were 1.00 and 1.25. 1 lot Men's Cordovan welt shoes Strong & Carrell make were 5.50 now only 4.65. 1 lot Men's French calf shoes Strong & Carrell make were 4.75 now only 3.90. 1 lot Men's Dongola were 2.25 now 1.65. 1 lot Men's double sole and tap were 2.00 now 1.45.

All Shoes Down to Rock Bottom Prices at

ROBINS BROS.,

S. E. corner of Diamond - - - Butler, Pa.

Ely's Cream Balm THE CURE FOR CATARRH HAY-FEVER AND COLD IN HEAD

Ely's Cream Balm is not a liquid, snuff or powder. Applied into the nostrils it is quickly absorbed. It cleanses the head, allays inflammation, heals the sores. Sold by druggists or sent by mail on receipt of price.

50c ELY BROTHERS, 56 Warren Street NEW YORK. 50c

New York Dentists,

Cor. Sixth and Liberty Sts., (Entrance on Liberty St.) PITTSBURGH, PA.

GOLD LINED SETS OF TEETH $10.00.

The regular price of these Sets is $20 to $25. These plates are as desirable in every particular as if made of solid gold, which would cost you $50. Our prices on other work:

BEST SET TEETH,	$8.00	TEETH CLEANED,	75c
GOLD FILLINGS,	1.00 up.	TEETH EXTRACTED,	25c
SILVER FILLINGS,	.75	GAS OR VITALIZED AIR.	50c

CROWNS, $5.00 AND UP.

Painless Extracting a Specialty. All Work Guaranteed.

"DIRT DEFIES THE KING." THEN

SAPOLIO

IS GREATER THAN ROYALTY ITSELF

GOOD FELLOWSHIP

is a hard thing to find. Do you want the recipe? Here it is. Get a bottle—you'll find it sure. Try our

Finch's Golden Wedding

For Medical and Family Use.

$1.00 per Qt; or 6 Qts. for $5 00.

Dougherty, Guckenheimer, Large, Gibson, Bridgeport, Mt. Vernon, Overholt, etc. OUR GOODS ARE WARRANTED PURE. Goods securely packed and boxed without extra charge. C. O. D. and mail orders receive prompt attention. "Grand Father's Choice" 3 year old is a good one, age has brought out good quality; sells for $2 per gallon.

ROBERT LEWIN
Importer and Wholesaler,
136 Water St, PITTSBURGH, PA.
OPPOSITE B. & O. R. R. DEPOT.

TO HAVE HEALTH THE LIVER MUST BE IN ORDER.

DR. SANFORD'S LIVER INVIGORATOR

Cures thousands annually of Liver Complaints, Biliousness, Jaundice, Dyspepsia, Constipation, Malaria. More Ills result from an Unhealthy Liver than any other cause. Why suffer when you can be cured? Dr. Sanford's Liver Invigorator is a celebrated family medicine.
YOUR DRUGGIST WILL SUPPLY YOU.

RIPANS TABULES

REGULATE THE STOMACH, LIVER AND BOWELS, AND PURIFY THE BLOOD.

A RELIABLE REMEDY FOR

Indigestion, Biliousness, Headache, Constipation, Dyspepsia, Chronic Liver Troubles, Dizziness, Bad Complexion, Dysentery, Offensive Breath, and all disorders of the Stomach, Liver and Bowels.

Ripans Tabules contain nothing injurious to the most delicate constitution. Pleasant to take, safe, effectual. Give immediate relief.

Sold by druggists. A trial bottle sent by mail on receipt of 15 cents. Address

THE RIPANS CHEMICAL CO.
10 SPRUCE STREET, NEW YORK CITY.

WANTED! At Once. SALESMEN FOR THIS OCALITY.

splendid OPPORTUNITY for a live, energetic man. We offer BETTER FACILITIES and Better Terms than ever. Salary or commission.

Write for our Special Offer.

HOOKER, GROVER & CO.,
Rochester Fruit Farm and Nurseries.
Established 1856. Rochester, N. Y.

EGGS FOR HATCHING.

From Prize Winning Birds.

Consisting of Black Minorcas, eggs $2 per 13; S. C. Brown Leghorn, $1 per 13; B. P. Rocks, S. S. Hamburgs, S. L. Wyandottes, eggs $1 per 13, $2.00 per 30

Good hatch, satisfaction guaranteed. Eggs delivered to Butler free of charge. Stock for sale in season. Write for particulars. I. C. Martin and W. J. Moser, Sonora, Butler county, Pa.

WANTED. Reliable men to sell our choice and hardy Nursery Stock, and Seed Potatoes, full and complete line. Many varieties can only be obtained through us. Commission or salary paid weekly, and promptly. Exclusive and choice of territory given. Don't delay, write at once for terms.

ALLEN NURSERY CO., Rochester, N. Y.

Stop Thief!

Any one whose Watch has a

Non-pull-out

bow (ring), will never have occasion to use this time-honored cry. It is the only bow that cannot be twisted off the case, and is found only on Jas. Boss Filled and other watch cases stamped with this trade mark.

Ask your jeweler for a pamphlet, or send to the manufacturers.

Keystone Watch Case Co.,
PHILADELPHIA.

Grind Your Own Corn Meal, Oyster Shells and Corn in the $5 Hand Mill. (F. Wilson's Pat.) Circulars free.

"Also Power and Farm Mills. Send for illustrated circulars and testimonials."

100 per ct. more made in keeping poultry.

Address
WILSON BROS., Easton, Pa.

CAVEATS, TRADE MARKS, DESIGN PATENTS, COPYRIGHTS, etc.

For information and free Handbook write to MUNN & CO., 361 BROADWAY, NEW YORK. Oldest bureau for securing patents in America. Every patent taken out by us is brought before the public by a notice given free of charge in the

Scientific American

Largest circulation of any scientific paper in the world. Splendidly illustrated. No intelligent man should be without it. Weekly, $3.00 a year; $1.50 six months. Address MUNN & CO., PUBLISHERS, 361 Broadway, New York City.

WE WANT YOU

"THERE'S MONEY IN IT."

to act as our Agent, full or part time as able Permanent position guaranteed to men or women. Liberal pay weekly. Stock complete. Gilt edged specialties. Experience unnecessary. Elegant outfit free. Address,
Nurserymen. C. H. HAWKS & CO.,
Established 1875. Rochester, N. Y

WE WANT YOU

to act as our agent. We furnish an expensive outfit and all you need free. It costs nothing to try the business. We will treat you well, and help you to earn ten times ordinary wages. Both sexes of all ages can live at home and work in spare time, or all the time. Any one any where can earn a great deal of money. Many have made Two Hundred Dollars a Month. No class of people in the world are making so much money without capital as those at work for us. Business pleasant, strictly honorable, and pays better than any other offered to agents. You have a clear field, with no competition. We equip you with everything, and supply printed directions for beginners which, if obeyed faithfully, will bring more money than will any other business. Improve your prospects! Why not? You can do so easily and surely at work for us. Reasonable industry only necessary for absolute success. Pamphlet circular giving every particular is sent free to all. Delay not in sending for it.

GEORGE STINSON & CO.,
Box No. 488, Portland, Me.

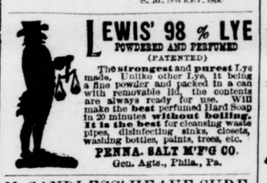

You can get the BEST EDUCATION for all Practical Purposes at CLARK'S Business College, ERIE, PA.

Elegant Rooms; Modern Methods; Experienced Teachers. Its graduates succeed. Special advantages in Shorthand and Typewriting. Write for catalogue.

H. C. CLARK, Pres.
S. M. SWEET, Sec.

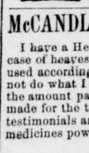

LEWIS' 98 % LYE
POWDERED AND PERFUMED
(PATENTED)

The strongest and purest Lye made. Unlike other Lye, it being a fine powder and packed in a can with removable lid, the contents are always ready for use. Will make the best perfumed Hard Soap in 20 minutes without boiling. It is the best for cleansing waste pipes, disinfecting sinks, closets, washing bottles, pails, trees, etc.

PENNA. SALT M'F'G CO.
Gen. Agts., Phila., Pa.

McCANDLESS' HEAVE CURE.

I have a Heave Cure that will cure any case of heaves in horses in forty days, if used according to directions. and if it does not do what I claim for it, I will refund the amount paid and no charges will be made for the treatment. The following testimonials are the strongest proof of the medicines power to cure:

A. J. McCANDLESS,
Butler, Pa., 1893.

MR. A. J. McCANDLESS:
On the 2nd day of April, 1892, I commenced to use your new cure for one of my horses that had the heaves very bad, and continued to use the medicine for about forty days and the horse did not show any signs of a return of them. It is now about a year since I quit givin the medicine and the horse has never showed any signs of heaves, and I feel stisfied that he is properly cured.

W. C. CRISWELL.
Butler, Pa., April 3, 1893.

A. J. McCANDLESS:
I have used your Heave Cure and found it will do the work if used according to directions. Yours truly,

R. J. McMILLIN.

Hotels and Depots,

W. S. Gregg is now running a line of carriages between the hotels and depots of the town.

Charges reasonable. Telephone No. 17, or leave orders at Hotel Vogeley.

Good Liveyr in Connection

THE

Leading Millinery House

OF

D. T. Pape

Are now prepared to show their new line of Spring Millinery. Beautiful beyond description. Whether you buy or not, you are welcome to come and enjoy the beautiful and artistic display. Come for investigation and comparison. We believe buying will follow.

Special Mourning Millinery, also Millinery for Misses and Children.

NOTICE. SAILOR HATS 10c.

TheL argest and Leading Millinery House in Western Penn'a

All Purchases of $10 and up, Delivered Free of Charge Within a Radius of 100 Miles

Pittsburg, **DANZIGERS,** Pennsylvania

Just a few Random Shots. Up and Down. High Price Busters Tho'

Head Coverings for Wee Tots and Older Folks too.

Children's 50c exceedingly handsome embroidery caps with pretty, full pleated lace frills, now for 24c each.
Children's beautifully shirred 50c lawn caps, now for 24c each.
Children's 75c, $1.00 and $1.50 fine corded and rich embroidered caps, and the're just little beauties, now for 49c, 74c and 99c each.
Children's 50c white and colored sun bonnets, now for 24c each.
Ladies' 50c and 75c sun bonnets we'll sell now for 39c and 49c each.

Scintillating Hustlers from Silverware

Thousands of beautifully plated spoons, tea 2c, table 4c each.
Handsomely silver plated 18c salt and pepper bottles, butter knives and sugar spoons, now for 12c each.
Nicely plated and chased 15c napkin rings, now for 5c each.
Children's $1.00 beautifully silver plated gold lined mugs, also 50c sets of knife, fork and spoon, choice 24c each or set.

House Furnishing Hummers Money Savers, You Bet

Mason's fruit jars, the $1.00 kind, now for 59c a doz.
And the 5c covered jelly tumblers, now for 2c each.
75c comfortably safe baby swings, now for 39c each.
$1.75 hammocks, with spreaders, now for 99c each.
50c nests of wire dish covers, 5 in a nest, now for 29c each.
75c cherry seeders and they are dandies, now for 37c each.
$1.00 oil stoves, 'll help you keep the hous cool, now for 47c each.

Curtains, Linens, &c., Everybody's Bargains.

$2.00, 2, 50, 3.00 and 4.00 handsome lace curtains, and they're full 3 yards long too, now for 99c, $1.49, 1.74 and 1.99 a pair.
40, 45, 50, 62 and 75c German table linens, all pretty patterns, now for 25, 33, 39, 44, and 49c a yard.
$1.00, 1.25 and 1.50 white bed spreads, now for 69, 89 and 99c each.
8, 12, 15, 16, 18 and 30c all linen towels for 5 9, 10, 11, 12½ and 16c each.
Exceedingly and handsomely rich $2.00, 2.50, 2.75, 3.50, 4. 00, 5.00 and 6.00 lace bed sets, now for 99c, $1.24, 1.39, 1.74, 1.99, 2.49 and 2.99 a set.

Pittsburg. **DANZIGERS,** Pennsylvania.

Diamonds { RINGS, EAR-RINGS, SCARF PINS, STUDS,

Watches { GENTS GOLD, LADIES GOLD, GENTS SILVER LADIES CHATLAIN,

Jewelry { Gold Pins, Ear-rings, Rings, Chains, Bracelets, Etc,

Silverware { Tea sets, castors, butter dishes and everything that can be found in a first class store,

RODGER BROS. 1847 { Knives, Forks, Spoons—Triple Plate.

E. GRIEB,

THE JEWELER

No. 139, North Main St., BUTLER, PA.

An Unprecedented Offer!

Great Value for Little Money.

Weekly News of the World for a Trifle.

The New York Weekly Tribune,

a twenty-four page journal, is the leading Republican family paper of the, United States. It is filled with interesting re