THE CITIZEN.

FRIDAY, SEPTEMBER 22, 1893.

Entered at Postoffice at Butler as 2d class matter

WILLIAM C. NEGLEY, - Publisher

REPUBLICAN STATE TICKET.

FOR JUDGE OF THE SUPREME COURT.
DAVID N. FELL, Of Philadelphia.

FOR STATE TREASURER.
SAMUEL M. JACKSON, Of Armstrong Co.

REPUBLICAN COUNTY TICKET

FOR SHERIFF.
ANDREW G. CAMPBELL, Of Oakland twp.

FOR REGISTER AND RECORDER.
J. S. WICK, Of BUTLER.

FOR PROTHONOTARY.
SAMUEL M. SEATON, Of Marion twp.

FOR COUNTY TREASURER.
JOHN T. MARTIN, Of Buffalo twp.

FOR CLERK OF COURTS.
JOSEPH CRISWELL, Of Butler twp.

FOR COUNTY COMMISSIONERS.
SAMUEL W. MCCOLLOUGH, Of Fairview twp.
RICHARD KELLY, Of Venango twp.

FOR COUNTY AUDITORS.
JOHN N. ALLISON, Of Centre twp.
ROBERT H. YOUNG, Of Clay twp.

FOR CORONER.
GEORGE M. GRAHAM, Of Connoquenessing twp

WHEN the gold in a certain vault in the Philadelphia mint was reweighed a few days ago, it was found, that although the seal of the vault had not been broken, gold bars valued at $134,000 had been abstracted from it. An old employee named Cochran was arrested, and he has confessed to the theft, and he says he used an ordinary garden rake to slip between the bars of the vault and scrape the gold bars towards the door.

FOR six hours last Thursday the rebel war-ships bombarded Rio.

MARSFIELD and Junction City in Wisconsin were surrounded by forest fires last week and destroyed, several other small places were endangered.

Flick and Vicinity.

Joseph Flick has built a new barn this year on on his farm.

S. B. Harbson's bean crop will soon be ready to harvest and a big turnout is expected from twelve acres.

Richard Kennedy and S. B. Harbison has purchased the farm belonging to the Flick heirs at $19 per acre.

Robert Harbison of Bakerstown was the guest of Joe Flick on Wednesday of last week.

Geo. Fulton is remodeling his house by putting a new roof on it. We ain't sure whether he intends to move into it or to the state of matrimony.

Howard Turner, Joseph Berry, S. B. Harbison, and Ollie Alsup, intend to go to Fayette Co. in the near future for the purpose of having a hunt. We expect Joe Berry to catch a deer.

Rev. A. W. Hays of Allegheny City was the guest of A. H. Gold, Thursday, of last week.

Geo. Greishaber had the straw of one hundred and fifty bushels of oats built on John Allison's wagon for a load. Who can beat that?

Harry Criner is engaged in farming for L. B. Flick L. W. Gillespie this fall.

Ed. Enough is suffering from an absess on his foot which gave him trouble some years ago.

Margaret Trimble and Wm. Jack are confined to the house with typhoid fever.

J. W. Gillespie took a flying trip to Whitestown on last Friday on business.

Harry Fair, of Sistersville, W. Va, is home with the typhoid fever. He is the third one of that family that has had it this summer.

Wm. Trimble and Mr. Woods took a flying trip to Butler on last Thursday on business.

Rev. McNeese preached at the Middlesex M. E. church last Sunday.

Our Tax Collector, E. O. Thompson, is collecting his second term and has had the best of success.

Our schools commenced on the 18th, and we wish them good success through their terms.

O. K.

NEAR Kankakee, Ill., Tuesday, the second section of an express train dashed into the rear end of the first section, killing eight persons instantly and injuring many others.

AT Harrisburg, Tuesday, the Democratic Convention nominated Frank Osburn of Allegheny Co. for State Treasurer, and S. G. Thompson of Philadelphia for Supreme Judge

NEIGHBORHOOD NOTES.

Rev. Father Sheedy, whose pastorate includes Exchange alley in Pittsburg, where a certain Mrs. Graham keeps a notorious place, says that "Pittsburg to-day is ruled by politics, prostitution and whisky".

At Kittanning, last Saturday night, Minnie Evans, an eleven-year-old girl, choked to death, a piece of meat having lodged in her throat while at dinner. Although the accident befell her at that time, she went to school in the afternoon, but her teacher, noticing a larga amount of saliva flowing from her mouth, inquired the cause and on being informed sent her home to a physician. The obstruction could not be removed and she died at 11 o'clock.

Mrs. Maybee and her children were gathered around a stove in their farm house near Pond Hill, when the place was struck by lightning, which tore up the floor, wrecked the stove and hurled the people about the room. A son of Mrs. Maybee, who was under treatment for a severe attack of asthma, found himself completely cured by the shock.

The *Western Press* says a Mr. Hasenplug, a farmer living west of Greenville, had a fine young horse which received a stone bruise in one of its feet about four weeks ago. The injury was slight, but was neglected, and the horse hobbled around for two weeks, and when it could go no longer it fell down in a meadow and laid there for two weeks. Large sores broke out all over its body and these were filled with living vermin. Hasenplug was arraigned before a justice of the and fined $26.40 for cruelty to animals.

THE Ohio National Guard paraded in the Midway in heavy marching order last Thursday. Several of them were prostated by heat, and one was expected to die. One hundred and fifty persons were prostrated on the Fair Grounds, by heat, that day.

At a little station in Michigan last Friday, an express car was robbed of $75,000 intended for the pay of miners in a copper mine next day.

THE Illinois Naval Reserve nas purchased the Penn'a. building at the World's Fair, and will use it for an Armory.

SOME Poles in Allegheny Co. found a can of nitro glycerine in a peach orchard, last Monday and blew themselves up with it.

YELLOW FEVER has broken out at Brunswick, Ga.

THE people of northern Wisconsin were praying for rain last week. Three families are known to have perished in the forest fires.

THE KELLY CASE.

The Jury in the Forgery Case Stands 9 to 3 in Favor of Conviction. The Perjury Case Postponed till December Term.

Whether from its goodness or general interest to the public of Butler county, the Kelly case was saved for the last. The other cases on the Quarter Sessions docket for September term were not disposed of until towards noon of last Saturday, and then while Mike Scanlon was waiting for some good friend to come into Court and bail him in the sum of $600, the case of the Commonwealth against John C. Kelly for forgery was called; and the Clerk began calling a jury.

Three or four jurors had been called and had taken their seats in the box when Mr. Robinson came in and asked that the prosecution have the right to stand aside jurors as called,—a right which the law gives the Commonwealth in important cases—and the Court told the gentlemen already in the box to leave it—and the Clerk began anew. Thompson filed a written objection and an exception was noted. Twenty seven names were called; ten were stood aside and from the other seventeen the following jury was selected:—Thomas McFarland, A. M. Donaldson, W. J. Douglass, R. M. Anderson, James Patterson, G. W. Worthington, James E. Miller, John Burtner, Andrew McCafferty, Alfred Miller, L. G. Madison and Thomas Woods.

Both Anderson and Patterson asked to be excused from serving on the jury because they were neighbors of the defendant, but the Court said it had no right to excuse them for such cause.

Kelly assisted in selecting his jury and before the jury was sworn, Mr. McQuistion of the defense, made a motion to quash the bill of indictment for the reason that the Grand Jury that heard the case had at first ignored it and that afterwards at the instance of the District Attorney McJunkin had changed their verdict and had changed the indorsement on the bill. Then he went on and charged the District Attorney with certain misdoings and talked till noon, when the Court asked him what proof he had of this, and he replied. "The affidavit of the defendant. "Was the defendant in the jury room?" asked the Court. "No, certainly not;" "Then where does this information come from?" "From Grand Jury men of course."

The motion to quash was refused; Kelly added an affidavit to the written exceptions, and it was filed and an exception noted.

The Court then cautioned the jury against talking to anybody about the case on trial, or listening to talk about the case when on trial, and added that it looked as though the defendant had been prowling around the Grand Jury. This remark was immediately objected to by the defense, and another exception noted.

At 1:30 p. m., the District Attorney read the bill of indictment to the jury—1st Count, forging fraudulent warrants on the county; 2nd Count, publishing and uttering the same—and opened the case. The Commonwealth would show that Kelly was elected a County Commissioner, that he was re-elected in 1887, and that with B. M. Duncan and A. J. Hutchison, he took the oath of office and his seat on the first Monday of January 1888, the way business was done in the office, the making and uttering of the fraudulent warrants, etc.

The witnesses for the prosecution were called and sworn.

Enos McDonald was the first witness. He lives in Franklin twp., is a farmer, was Clerk of the County Commissioners in 1889; Duncan, Hutchison and Kelly were the Commissioners, he issued the warrants which were usually signed by two Commissioners; all bills were paid by warrants drawn on the County Treasurer; Amos Seaton was County Treasurer; the Commonwealth costs were recorded in two large dockets; the County Commissioners referred to the dockets and the number of the warrant was entered on the docket when the cost was paid; persons receiving costs from the county receipted for same on the stub of the order; he had custody of the warrant book; he left the office on Saturday evening, April 20, 1889, and when he returned Monday morning he found that an order had been drawn in favor of John Shaffer; the stub-book was produced and McDonald read the stubs of the several fraudulent warrants and stated that no costs were due the parties at the time the warrants were drawn excepting to John McElroy for $1.78 while the warrant drawn in his favor was for a larger sum; he had searched the Commonwealth dockets for seven months; the thirteen warrants aggregated $58.50; $54-40 had been refunded; all had been refunded that he was certain at the time were fraudulent; warrant No. 2500 to John McElroy for $4.10 was not refunded to him; he entered into no arrangement not to prosecute Kelly; at the time the money was refunded he turned the matter over to the Co. Commissioners; the money was refunded and Kelly resigned; in the Spring of 1891 he thought this matter should be examined on account of Kelly's misrepresentations; he saw Seaton and Wilson and was advised by his attorney not to prosecute; the matter was allowed to rest; two years expired, and he did not know until this spring when Kelly's candidacy revived it that it was yet open, and then he considered it his duty to prosecute. (Mr. McDonald's reasons for prosecuting were in answer to a question by Mr. Thompson of the defense; and before he got through, both Thompson and Forquer tried to stop him, but the Court decided that as they had asked the question, they should hear the full answer, and made Thompson and Forquer hold their peace, while the witness answered, exception noted, etc.) Witness detected Kelly's irregularities, but did not detect any irregularities in the doings of the other two Commissioners.

AMOS SEATON, Sworn, lives in Venango twp., was County Treasurer in 1889, had order of John Shaffer in his possession, couldn't say who presented the Shaffer order or any of the fraudulent orders, had cashed them, and the money for them was refunded to him.

GEO E. THOMAS, is County Detective, in company with District Attorney, called at the home of J. C. Kelly and demanded the warrants, and Kelly said he didn't know where they were, had mislaid them (Here the District Attorney asked Mr. Kelly to produce the warrants, and though his counsel objected and said the constitution protected and shielded him, and that the proceeding was illegal; Kelly arose and said he didn't know where the warrants were).

Amos Seaton was recalled and stated that he gave the warrants to Kelly, but couldn't say whose names were on them.

Enos McDonald was recalled and stated that he saw the warrants and that his name was on them as Clerk though he had not written it; that he knew Kelly's handwriting, and that his (McDonalds') name and Duncan's were in Kelly's handwriting. he authorized no one to write his name and his name to the warrants was fraudulent.

B. M. DUNCAN, sworn, was County Commissioner in 1889—did not sign the Shaffer order or any of the other fraudulent orders to which his name was signed; no amount was due Shaffer or the others; the matter was brought up and Kelly admitted his guilt, said he "came to them with his hands up;" Kelly took the stub-book, helped count the amount up and said he would refund; saw the warrants in Treasurer's office; knows Kelly's handwriting; Kelly wrote the names on the warrants; did not allow anybody to write his name to illegitimate warrants; was not present when warrants were signed.

A. J. HUTCHISON, Sworn, was County Commissioner in 1889, had conversation with Duncan and Kelly as to these fraudulent warrants; wanted to fix matters up before audit; Kelly wanted to put it off; went to private room and Kelly made confession, said he was guilty; his right to sign Duncan's name to legitimate warrants was conceded, but not to illegitimate warrants.

L. A. Hadman had some conversation with Kelly as to the McElroy warrant and pursuaded him to pay it—Mr. McDonald paid to County Treasurer money received from Kelly—Mr. DeWolf was County Auditor in '89, but the question asked him was objected to—The stub-book and Commonwealth dockets were put in evidence, and the Commonwealth rested.

Court adjourned till 10.15, Monday.

THE DEFENSE.

On Monday, Mr. Forquer opened for the defense. He referred to the custom of the Commissioners as to signing warrants—said that five warrants were drawn by Mr. Kelly to parties who claimed costs from the county—that the trouble in the County Commissioners office was made through parties outside—that Kelly was a faithful, honest and upright officer—that he resigned his office at the instance of his wife—that he is a high tempered man—that they would show his spotless reputation for honesty before this affair, etc.

The names of forty-one persons were read and called as witnesses for the defense and those who responded were sworn in a body before the railing.

Reuben McElvain was the first witness called for the defense. He was Clerk of Courts from June, '85 to Jan., '91, the costs were filed in that office and certified to the County Commissioners; the costs in a case are certified together as far as possible but are sometimes scattered.

Mrs. Dermody was called but not questioned.

John C. Kelly, sworn—Am defendant in this case, am 53 years of age, live in Butler twp., has a wife and family, was elected Co. Commissioner in 1884, qualified first Monday of January, 1885; re-elected in 1887 and qualified first Monday of January 1888; on the various dates (as set forth in the indictment) he issued the warrants for the sums mentioned to the parties mentioned, and wrote Duncan and McDonald's names on them, according to understanding to that effect when the Board organized; believed he had the right to sign their names; McDonald was absent Saturday evenings; had seen Duncan sign McDonald's name; signed McDonald's name because he was not there; signed the warrants on different days of the week and sometimes in office when others were not there; the warrants were not signed before or after office hours to his knowledge; warrant No. 2180 was to John Shaffer—and it is to be presumed the amount was due him—it was presumed by Shaffer—he didn't know that Shaffer was not there, nor that he (Kelly) got the money on the warrant or that nothing was due Shaffer. It looked as though there was money coming to McElroy, McElroy was present when the order was drawn; John Hamil said there was money due him. In answer to the question by Mr. Goucher, as to whether or no he was in the habit of drawing warrants on the say-so of parties or his presumption, he answered that parties came to him and claimed costs, he didn't see the costs on record; wasn't in the habit of doing this; parties said costs coming to them all right and he goes and draws warrants; he drawed these warrants on the presumption that these men had costs; he thought there was costs coming to Leber and did not know as a matter of fact that there was not; Leber called for his costs, couldn't find Reed's costs but still drew warrant for him; parties claimed to have costs due them and needed it; costs were paid as per record; Hutchison hardly ever signed warrants; he (Kelly) resigned as Co. Com. after this trouble (this was in answer to Mr. Goucher's question as whether he did not resign after being confronted with these irregularities); he signed these warrants in the Commissioners' office.

Several well known citizens of the town and county then testified as to Kelly's reputation for honesty before this trouble; though some of them had heard of the duplicate affair and the defense rested. Quite a number of persons who were called up to the bar and sworn as witnesses were not called upon to testify.

Enos McDonald was recalled and stated that he generally left the office at 5 p. m. on Saturday, 6 p. m. other days, and that Kelly generally got to the office after he did.

Thompson, of the defense, read a dozen points as what constitutes forgery, the influence of previous good character, etc., some of which were affirmed by the Court and some refused.

Dist. Att'y McJunkin then went to the jury and gave a history of the case, and thought that as there was no defense the jury could not but find a verdict of guilty as indicted.

Col. Thompson thought the defense had made out a complete defense; said there no evidence that Kelly presented these warrants to the Co. Treasurer; that Kelly was an accommodating man; that he paid the money back because he had made a mistake, and not because he got it; and left the case with the jury confident of an acquittal.

Mr. McQuistion felt safe in coming before this jury, and confident of receiving justice; thought the prosecution was instituted by bad motives and malice; said Kelly owns two or three farms and would not stoop to stealing small amounts; these warrants were all signed on Saturdays; Kelly was surrounded by a den of rattlesnakes ready to bite him; it was unpleasant for him to do business there and so he resigned; he was arrested by the same rattlesnakes for changing the duplicates; he was a thorn in their side; the parties may have lied to Kelly and he made good his mistakes by returning the money and getting away from the class that surrounded him; it was a groundless, malicious, cowardly prosecut on, and McDonald should pay the costs; Kelly was worth $20,000, cash; the men who wanted him out of the office were stinging him at every opportunity, etc.

Mr. Robinson, for the prosecution, thought it was easy to throw mud, that when wrong was to be righted somebody had to take the lead; explained the method of paying Commonwealth costs, said that Kelly had had four years to produce John Shaffer and these other men and show where these costs belonged; Kelly may have been a good man at one time but not since he has been prowling around the Commissioner's office issuing such warrants as these, etc.

The speeches being ended, Miss Findley a stenographer, took a seat at the table of the defense, and as this is unusual, Judge Greer remarked upon it, and was informed by the counsel for the defense that it meant no distrust of him, but was for their own convenience.

Judge Greer in his charge gave some legal definitions of forgery, said the Common wealth must make out a case beyond a reasonable doubt, said there must be intent to defraud, that the whole essence of the case was in Kelly's intentions; that Duncan could not give Kelly the right to sign his name to commit a crime; quoted from the Supreme Court as to the effect of previous good character, etc.

The defense objected to the dockets being sent out with the jury, and they were returned.

The case went to the jury at 5 p. m., Monday; the jury had not agreed at 10 p. m.; their suppers were sent to them, they slept that night on the floor of the jury room; came into Court next morning at 9:30 and said they could not agree; were sent back, and came in again at 2:30 p. m. and again said it was impossible for them to agree. The foreman said that there were no hopes of their agreeing and that they had not changed since their first vote, whereupon the Court dismissed them with an extra days pay for being out all night.

The jury stood 9 to 3, in favor of conviction, and agreed among themselves not to tell who favored conviction and who favored acqui,tal, but it is confidently asserted that McCafferty, Madison and Jas. E. Miller are the three who favored acquittal.

The case will have to be retried, and probably will be at December term.

THE PERJURY CASE.

Tuesday morning, Kelly's counsel made an effort to have the bill of indictment for perjury quashed on the ground that one of the Counts specified acts committed at six different times, and other errors. Thompson and McQuistion made long arguments in support of this, and the Court said he would consider this motion. Then both sides agreed to continue the perjury case, and it was continued till December Term.

Three negroes were lynched in Louisana last Saturday for refusing to betray a brother who killed a Judge.

Petrolia Items.

G. H. Fleming, son of Squire Fleming, has returned from the West where he has been for the past seven years and he intends to stay with his father this winter. He is looking well and reports hard times in Minneapolis and St. Paul, and money tight.

Charles Hawks, our genial grocery man, has gone with his sister Minnie to the World's Fair. He will be gone for one month.

Mrs. George Burk, of Knox, Clarion Co., is the guest of her sister, Mrs. A. M. Rice, t his

Rev. J. H. Clemins has returned from con ference and reports having a good time.

X.

Salt Rheum 5 Years

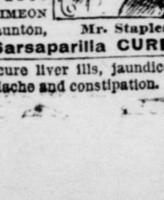
Mr. Staples.

In the form of a running sore on my ankle, four physicians failed to cure. I then commenced taking Hood's Sarsaparilla, and using Hood's Olive Ointment, and at the end of two years I was completely cured, and have had no trouble with it since." SIMEON STAPLES, East Taunton, Mass. Hood's Sarsaparilla CURES

Hood's Pills cure liver ills, jaundice, biliousness, sick headache and constipation. 25c.

ON Saturday, last, a mad rush was made by a hundred thousand people into the Cherokee strip of the Indian Territory. There were scenes of brutality and bloodshed, water and bread were scarce; forest fires added to the intense heat of the sun —and the whole affair was a disgrace to civilization.

DEATHS.

CHANTLER—In Middlesex twp., this county, Sept. 15, 1893, Mr. John Chantler, aged about 60 years.

COVERT—At his home in Adams twp., Sept. 11, 1893, Miles Covert, aged 48 years.

MCCANDLESS—At the home of Thos. McDeavitt in Clay twp, Sept. 14, 1893, Humes McCandless, aged about 65 years.

CARNER—At her home on W. Jefferson St., Butler, Sept. 13, 1893, daughter of Jeff. Carner, aged 3 years. Since the above was put in type Mr. Carner has lost his other child.

DAWSON—At his home in Centre twp., Sept. 14, 1893, George Dawson, aged about 60 years.

BAUMAN—At his home in New Castle, Sept. 16, 1893, H. C. Bauman, formerly of Saxonburg, aged 53 years.

DODDS—Died, near Brownsdale. Butler Co., Pa., Sept. 2d, 1893, Mrs. Elizabeth Dodds, wife of Josiah Dodds, deceased, in the 86th year of her age.

The funeral took place from the residence of her son, John B. Dodds, on the 4th inst. where the relatives and friends of the deceased gathered to participate in the last sad rites and mingle their tears with those of her affectionate and loving family. The services were conducted by Rev. J. S. McKee in a beautiful and touching address, recounting in the most tender terms the virtues of the deceased. The audience was one of the largest ever assembled on the occasion of a private funeral and the deepest sympathy was manifested for the bereaved family. The deceased from her youth led a life of piety, and was truly a Christian. Her very countenance was an index to the soul. Her daily walk and conversation were such as became the disciples of our blessed Lord and gained the esteem of all who knew her. In the death of Mrs. Dodds the Browdsdale U. P. church has lost its oldest and most devoted member, her family an affectionate parent, but we are not left to mourn without hope, her spirit has gone mingle with the saints and worship at the throne of God. Our loss is her eternal gain.

How sad did it seem to behold
Thy life slowly ebbing away,
Tho' many thy death had foretold
Still hope lent a glimmering ray,
And may we when death shall appear
To summon our spirits away,
Like thee without terror or fear,
Soar away to realms of day.

J. E. P.

Royal Baking Powder

Absolutely Pure

A cream of tartar baking powder. Highest of all in leavening strength.—*Latest United States Government Food Report.*

Royal Baking Powder Co., 106 Wall St., N. Y.

OLD EXPORT WHISKEY.

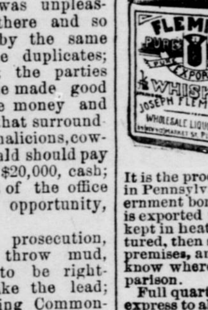

Guaranteed 8 Years Old.

THIS Whiskey is especially suited for Medicinal purposes, where a fine stimulent is required, and for a beverage unsurpassed.

It is the product of one of the oldest distilleries in Pennsylvania, and after remaining in Government bonded warehouses the required time is exported to Hamburg, Germany, and there kept in heated warehouses until perfectly matured, then shipped back, bottled on our own premises, and when we offer you Old Export we know whereof we speak, and challenge comparison.

Full quarts, $1.00. Six quarts, $5.00. Sent by express to all points, and on orders of $10.00 or over we will pay express charges.

There are numerous imitations, but be careful to secure the genuine.

JOSEPH FLEMING & SON, Druggists, 412 Market St., PITTSBURG, PA.

Complete Price List of Whiskies, Wines and Brandies mailed free to any address.

JUNE and JULY.
As this is
A "White" Season

We have made special preparations for this summer trade. This week's invoice is 300 HATS, 200 FLOWERS, 500 Yd's of Ribbon. Tip Plumes and Aigretts. [illegible] k of trimmed hats is most compete.

Children's Hats a Specialty.

M. F. & M. MARKS.
113 to 117 South Main Street.

Fighting Fowls.

Such as ¾, ½ and ¼ Jap's, Irish Grays and Brown Reds that are game and fighters. Buft Leghorns that are fine as silk. Old pair cost $85 last summer in England. Eggs from all kinds $3 per 13, $5 per 30.

Address, for Price list, etc.,
J. L. BROWNLEE, Ralston, Pa.

EGGS FOR HATCHING.

Rose Comb White Leghorn hens from the yard of Ed. W. Boyle, score 93. Cockerel from Theo. Scheid, score 95. Single Comb Brown Leghorn hens, Eureka Strain, headed by Cockerel from Jas. Sterlings Strand, score 95. Price $1.25 for 13 eggs.
H. A. KISON, Saxonburg, Butler Co., Pa

DEXTER SHOE CO., Inc'p. Capital, $1,000,000.
BEST $1.50 SHOE IN THE WORLD.
"A dollar saved is a dollar earned."

This Ladies' Solid French Dongola Kid Button Boot delivered free anywhere in the U.S., on receipt of Cash, Money Order, or Postal Note for $1.50. Equals every way the boots sold in all retail stores for $2.50. We make this boot ourselves, therefore we *guarantee the fit, style and wear,* and if any one is not satisfied we will refund the money or send another pair. Opera Toe or Common Sense, widths C, D, E, & EE, sizes 1 to 8 and half sizes. *Send your size; we will fit you.* Illustrated Catalogue FREE

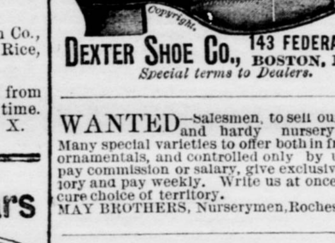

DEXTER SHOE CO., 143 FEDERAL ST., BOSTON, MASS.
Special terms to Dealers.

WANTED—Salesmen, to sell our choice and hardy nursery stock. Many special varieties to offer both in fruits and ornamentals, and controlled only by us. We pay commission or salary, give exclusive territory and pay weekly. Write us at once and secure choice of territory.
MAY BROTHERS, Nurserymen, Rochester, NY.

WANTED.

Agents to sell our choice and Hardy Nursery Stock. We have many special varieties, both in fruits and ornamentals to offer, which are controlled only by us. We pay commission or salary. Write us at once for terms, and secure choice of territory.
MAY BROTHERS, Nurserymen, Rochester, N. Y

LEGAL ADVERTISEMENTS.

Administrators and Executors of estates can secure their receipt books at the CITIZEN office.

Administrators' Notice.

Letters of Administration, C. T. A., on the estate of Nicholas King, dec'd., late of Concord twp., Butler Co., Pa., having been granted to the undersigned, all persons knowing themselves indebted to said estate will please make immediate payment, and any having claims against the same will present them duly authenticated for settlement to

MARY KING, Adm'x., Peachville P. O., Butler Co., Pa.
Jas. N. Moore, Att'y,

Dissolution Notice.

(Pump, Pa., July 22, 1893.)

Notice is hereby given that the partnership heretofore existing between James McNees and Lizzie Hall known as the firm of James McNees & Co. Manufacturers of Stoneware, was this day dissolved. All accounts will be received and settled by James McNees senior member of the firm, at the above mentioned place where the business will be conducted by H. L. McNees for whom we would solicit your patronage in the future.

JAMES MCNEES,
LIZZIE HALL.

Administrator's Notice.

Letters of Administration on the estate of W. L. Young dec'd. late of Summit twp., Butler Co., Pa., having been granted to the undersigned, all persons indebted to said estate are requested to make payment, and those having claims to present them duly authenticated without delay to

E. E. YOUNG, Diamond Bl'k. Butler, Pa.

Administrators' Notice.

ESTATE OF WILLIAM BURTNER.

Notice is hereby given that letters of administration on the estate of William Burtner, dec'd, late of Clinton township, Butler county, Pa., have been granted to the undersigned, to whom all persons indebted to said estate are requested to make payment, and those having claims or demands will make known the same without delay.

L. S. LARDIN,
E. WESTERMAN,
Administrators.

Executor's Notice.

Letters testamentary having been granted to the undersigned on the estate of Christopher Rider, dec'd., late of Oakland twp., Butler county, Pa., all persons knowing themselves indebted to said estate will please make immediate payment, and any having claims against the same will present them duly authenticated for settlement to

SYLVANUS AGGAS, Ex'r., Greece City, Pa.
G. W. Fleeger, Att'y.

Executors' Notice.

Letters testamentary on the estate of Henry Wolford, dec'd, late of Slipperyrock twp., Butler Co., Pa., having been granted to the undesigned, all persons knowing themselves indebted to said estate will please make immediate payment, and any having claims against the same will present them duly authenticated for settlement to

SARAH WOLFORD, Ex'rx Of Henry Wolford, dec'd, Slipperyrock P. O.
J. N. Moore, Att'y.

Administrator's Notice.

Letters of Administration having been granted to the undersigned on the estate of Nannie C Wick, dec'd., late of the borough of Butler, Butler Co., Penn'a., all persons knowing themselves indebted to said estate are requested to make immediate payment, and any having claims against same will present them duly authenticated for settlement to.

WALTER E. WICK, Adm'r., Butler, Pa.
A. M. CORNELIUS, Att'y.

Farm For Sale or Rent.

175 acres in Donegal twp., Butler Co., Pa.

Two orchards—an abundance of good fruit,—a two story dwelling house, a good barn and granery and all necessary out-buildings, well watered. 125 acres cleared, and considered one of the best farms in the county. The roya'ty of three producing oil wells on it will go along with a sale. Apply to

ANDREW FORD, Chicora, Butler Co., Pa.

NOTICE!

Wertz, THE WELL-known Artist and Photographer; formerly the head of the Wertz-Hardman Art Co., will open a Studio and Photo Parlors opposite the Hotel Lowry, Cor, Main and Jefferson Sts., Butler, Pa. This will be the best lighted and equipped Studio and galleries in the the county. The work will be strictly first class and made under new formulas by the artist himself, who has had 15 years practical experience in large cities. Portraits in Oil, Crayon, Sepia, Pastel, &c. In this line we have no competition, Our portraits are made by hand in our own Studio, from sittings or from photos. Our work has reached the highest standard of excellence and is not to be compared with the cheap machine made pictures furnished by others. Wait for us; get your pictures from us and be happy.

C. & D.
ALWAYS

Take into consideration that money saved is as good as money earned. The best way to save money is to buy good goods at the right price.

The only reason that our trade is increasing constantly is the fact that we handle only goods of first quality and sell them at very low prices.

We have taken unusual care to provide everything new in Hats and Furnishing Goods for this season, and as we have control of many especially good articles in both lines we can do you good if you come to us.

We confidently say that in justice to themselves all purchasers should inspect our goods.

Visit us.

COLBERT & DALE,
242 S Main street,
Butler, Pa.

EGGS FOR HATCHING.
From Prize Winning Birds.

Consisting of Black Minorcas, eggs $2 per 13; S. C. Brown Leghorn, $1 per 13; B. P. Rocks, S. S. Hamburgs, S. L. Wyandottes, eggs $1 per 13, $2.00 per 30

Good hatch, satisfaction guaranteed Eggs delivered to Butler free of charge. Stock for sale in season. Write for particulars. L. C. Martin and W. J. Moser, Sonora, Butler county, Pa.

WANTED. Reliable men to sell our choice and hardy Nursery Stock, and Seed Potatoes, full and complete line. Many varieties can only be obtained through us. Commission or salary paid weekly, and promptly. Exclusive and choice of territory given. Don't delay, write at once for terms.
ALLEN NURSERY CO., Rochester, N. Y.

BONANZA to AGENTS SAMPLES FREE both sexes. Write now GEO. A. SCOTT, New York City

PROFESSIONAL CARDS.

G. M. ZIMMERMAN.
PHYSICIAN AND SURGEON.
Office at No. 45, S. Main street, over Frank & Co's Drug Store. Butler, Pa.

Dr. N. M. HOOVER,
137 E. Wayne St., office hours, 10 to 12 M. and 1 to 3 P. M.

SAMUEL M. BIPPUS.
Physician and Surgeon.
200 West Cunningham St.

L. BLACK,
PHYSICIAN AND SURGEON,
New Troutman Building, Butler, Pa.

E. N. LEAKE, M. D. Specialties: Gynæcology and Surgery.
J. E. MANN, M. D. Specialties: Eye, Ear, Nose and Throat.
DRS. LEAKE & MANN,
Butler, Pa.

J. J. DONALDSON, Dentist.
Butler, Penn'a.
Artificial Teeth inserted on the latest improved plan. Gold Filling a specialty. Office—over Schaul's Clothing Store.

V. McALPINE,
Dentist,
Is now located in new and elegant rooms adjoining his former ones. All kinds of clasp plates and moderen gold work.
"Gas Administered."

DR. S. A. JOHNSTON.
DENTIST, - - BUTLER, PA.
Gold Filling Painless Extraction of Teeth and Artificial Teeth without Plates a specialty Nitrous Oxide or Vitalized Air or Local Anæsthetics used.
Office over Millers Grocery east of Lowry House.
Office closed Wednesdays and Thursdays.

IRA McJUNKIN.
Attorney at Law, Office at No. 17, East Jefferson St., Butler, Pa.

W. C. FINDLEY,
Attorney at Law and Real Estate Agent. Office rear of L. Z. Mitchell's office on north side of Diamond, Butler, Pa.

H. H. GOUCHER.
Attorney-at-law. Office on second floor of Anderson building, near Court House, Butler Pa.

J. W. HUTCHISON,
ATTORNEY AT LAW.
Office on second floor of the Huselton block, Diamond, Butler, Pa., Room No. 1.

S. H. PIERSOL.
ATTORNEY AT LAW.
Office at No. 104 West Diamond St.

A. T. BLACK.
ATTORNEY AT LAW.
Room F., Armory Building, Butler, Pa

COULTER & BAKER.
ATTORNEYS AT LAW.
Office in room B., Armory Building, Butler Pa.

H. Q. WALKER,
Attorney-at-Law—Office in Diamond Block Butler, Pa.

J. M. PAINTER,
Attorney-at-Law.
Office—Between Postoffice and Diamond, Butler, Pa.

A. T. SCOTT,
ATTORNEY-AT-LAW.
Office at No. 8, South Diamond, Butler, Pa.

A. M. CHRISTLEY,
ATTORNEY AT LAW.
Office second floor, Anderson Bl k, Main St. near Court House, Butler, Pa.

NEWTON BLACK.
Att'y at Law—Office on South side of Diamond Butler, Pa.

C. F. L. McQUISTION,
ENGINEER AND SURVEYOR,
OFFICE NEAR DIAMOND, BUTLER, PA.

WANTED! Farmers, Clerks, Mechanics to engage with us at once. If you are a hustler can make at least $100.00 per month. Now is the time to start in on fall sales. Elegant outfit Free.
Address: ALLEN NURSERY CO., Rochester, N. Y

FRANK KEMPER,
DEALER IN
BLANKETS,
HARNESS,

And everything in horse and buggy furnishing goods—Harness, Collars, Whips. Dusters, Saddles, etc. Also trunks and valises.

Repairing done on short notice.

The largest assortment of 5-A Horse blankets in town will be found at Kemper's.

McCANDLESS' HEAVE CURE.

I have a Heave Cure that will cure any case of heaves in horses in forty days, if used according to directions. and if it does not do what I claim for it, I will refund the amount paid and no charges will be made for the treatment. The following testimonials are the strongest proof of the medicines power to cure:
A. J. MCCANDLESS, Butler, Pa., 1893.

MR. A. J. MCCANDLESS:
On the 2nd day of April, 1892, I commenced to use your new cure for one of my horses that had the heaves very bad, and continued to use the medicine for about forty days and the horse did not show any signs of a return of them. It is now a bout a year since I quit givin the medicine and the horse has never sowed any signs of heaves, and I feel stisfied that he is properly cured.
W. C. CRISWELL, April 3, 1893.

Butler, Pa.,
A. J. MCCANDLESS:
I have used your Heave Cure and found it will do the work if used according to directions. Yours truly,
R. J. MCMILLIN.

Hotels and Depots,

W. S. Gregg is now running a line of carriages between the hotels and depots of the town.

Charges reasonable. Telephone No. 17, or leave orders at Hotel Vogeley.

Good Liveyr in Connection

B. & B.

SAVE YOUR MONEY!

No better way than by careful and judicious buying. This AUGUST CLEARANCE SALE in these stores presents opportunities seldom met with for favorable and fortunate buying.

SHAWLS.

One lot—500—fine all-wool cashmere and chudda shawls—full size—in plain colors and Jacquard Weaves, with plain centers.

Black and Grey Checks and Plaids —Creams, Pinks, Light Blues, Cardinals, Tans, etc., and also fancy combinations and colorings at $2 50 —they're worth from $5.00 to $8.00 —at one price, $2 50.

WHITE GOODS.

1,500 yards Hemstitched Plaid India Linons in assorted large broken plaids, suitable for Wrappers and Dresses and Aprons, and some people use them for Shams—they are 23 inches wide—we sold lots of them early in the season 25c a yard and they are well worth it; but we bought this lot under price and will sell them that way—

12½c A YARD.

1,000 yards Satin Striped India Linons—wide, handsome, stylish stripes, sold, broken, and graduated—nice for Ladies' and Children's Dresses, 12½ a yard.

1,000 yards Hemstitched Stripes, paid effects—extra wide; 32 inches—12½c a yard.

500 yards Florentine Robes—side borders—for Ladies' and Children's Aprons—40 inches wide—12½ a yard.

A lot Barred and Striped India Linons—broken and graduated stripes, plaids and checks—28 inches wide—10c a yard.

White Dotted Swisses—Scotch goods—15c a yard.

Genuine White Dotted Swisses—from Switzerland—20c a yard.

PAbout 500 yards Plumetis or crinted Dotted Swiss—beautiful colored figures on black and light grounds—were 65c a yard—out on the counter at 25c a yard.

Send us your orders by mail. We're making the PRICES bring us a larger business this month than ever before—right in the face of the general depression.

Boggs & Buhl,
115 to 121 Federal Street
ALLEGHENY, PA

ARTISTIC HAIR GOODS.

I have re-opened my establishment. Ideal wigs and waves, feather light and life-like $2 and up. Wavy hair switches, all lengths Also toilet requisites. Face Bleach removes freckles, tan, sunburn, moth patches, and all blemishes of the skin. Hair Tonic restores grey hair to its natural color, removes dandruff, tones up the scalp to a healthy condition, make the hair soft and glossy, and beautiful. Curline keeps the hair in curl in dampest weather. HAIR DYE is the most perfect preparation, guaranteed free from all poisonous ingredients. Try it.

BLEACH for bleaching hair on the head. The only medically pure bleach sold for that purpose. Can be used as a medicine.

Also nice line of shell pins, combs, bands, etc. Call at my establishment. You can be made up for parties, theatre, pictures, etc. Hair dressing, Bang cutting, Dying and Bleaching. Have your bangs cut in the new Cinderella and Columbian style. Get one of my pretty new styles for summer wear. Natural curl hair.
M. LANDERS.
205, S. Main St., 2d floor, Alf Reiber building Butler, Pa

Hotel Butler,
J. H. FAUBEL, Prop'r.

This house has been thoroughly renovated, remodeled, and refitted with new furniture and carpets; has electric bells and all other modern conveniences for guests, and is as convenient, and desirable a home for strangers as can be found in Butler, Pa.

Elegant sample room for use of commercial men

W. H. O'BRIEN & SON.
[Successors of Schutte & O'Brien.]
Sanitary Plumbers
And Gas Fitters,
DEALERS IN
Sewer Pipe,
Gas Fixtures,
Globes and
Natural Gas Appliances.
Jefferson St., opp. Lowry House
BUTLER, PA.

Clearace Sale.

We must have more room and we want to reduce our wall paper stock.

We will sell you paper now cheaper than we can afford to sell it next spring.

Our object is to reduce stock and we will give you wholesale prices on any amount.

If you will ever need wall paper, buy it now.

NEW AND LATE PATTERNS
at
J. H. Douglass',
341 S. Main St, Near. P O.

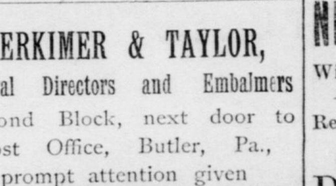

BERKIMER & TAYLOR,
Funeral Directors and Embalmers
Diamond Block, next door to Post Office, Butler, Pa., prompt attention given to orders, day or night.

SEE These Prices on EVERGREENS
10,000 Norway Spruce, 4 to 6 inches high, $20, 10,000 Balsam Fir, 4 to 8 inches high, $25. 100,00 Arbor Vitæ, 8 to 15 inches high, $25. 10,000 Scotch Pine, 4 to 8 inches high, $40. Over 200 varieties, 7,000,000 for sale.
FOREST TREES. 100,000 White Cottonwood, 4 to 12 inch, $60. 100,000 Yellow Cottonwood, 12 to 24 inch, $100. 100,000 Sugar Maple, 4 to 8 inch, $35. 1000,000 Elm, 4 to inch, $75. We sold 8,000,000 in 1892. We must sell twice as many this year. Our nursery is everstocked with all varieties and sizes of fruit tond ornamental trees. We must clear some of ahem out. Send for price lists.
EVERGREEN NURSERIES, Evergreen Wis,

BUTLER,
SATURDAY, OCT. 7.

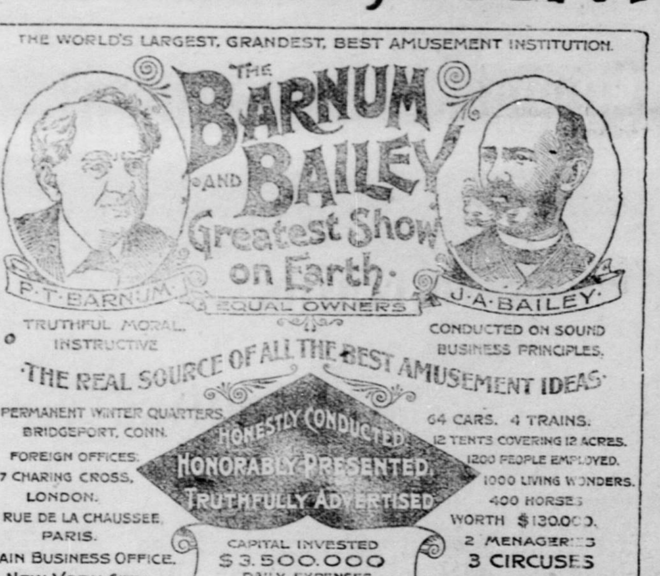

Newly Refitted, Modernly Equipped, Accurately Exhibited AND JOINED TO ALL ITS WONDERS.

Imre Kiralfy's Sublime Nautical and Historical Spectacle

COLUMBUS
AND THE DISCOVERY OF AMERICA.

THE MOST STUPENDOUS SHOW EVER ORGANIZED

3 Rings, 2 Elevated Stages, Hippodrome Race Track.

Columbus Stage, 400 Feet Long,

2 Menageries, 3 Circus Companies, Magic Illusions,

300 BEAUTIFUL BALLET GIRLS

100 Chariots and Floats, 50 Cages, 400 Horses.

One Thousand Two Hundred Performers.

2 Herds of Elephants, 2 Droves of Camels, 40 Ponies,

FIRST VOYAGE OF DISCOVERY
LANDING OF COLUMBUS IN THE NEW WORLD,

HORSE FAIR, AVIARY AQUARIUM, TRAINED ANIMALS

Ferdinand and Isabella's Brilliant Court,

Magnificent Scenery worth $75,000. Elegant Costumes worth $250,000. Ancient Armor and Accoutrement worth $50,000.

COLUMBUS AT THE TOURNAMENT BEFORE THE WALLS OF BAZA.

GRAND TRIUMPHAL RECEPTION AND PAGEANTS

Tournaments on Horse and on Foot. Whole Armies engaged in Realistic Battle. Terpsichorean Revels and Charming Scenes.

Ancient Spanish and Moorish Costumes, Weapons and ArmOr

Elephants, Horses, Wild Beasts, Performing Anim ls, Terrific Chariot Races, Phenomenal Tumblers and Leapers.

Vivid reproduction of Nautical and Martial Events

Trained Cats, Dogs, Pigs, Goats, Sheep, Geese, Storks, Lions, Tigers, Pigeons, Panthers, Hyenas, Bears, Wolves, Leopards, Elephants, Zebras, Camels, Ponies, Horses and other animals.

A Dozen Acts Going on at One.

Giant Horse, 22 1-2 Hands High.
Colossal Ox, 18 1-4 Hands High.

Hairless Horse, Dwarf Cattle, 7 hands high, Bull with 3 horns, 3 eyes, 3 nostrils.

Two Performances Daily, at 2 and 8 p. m. Doors open an Hour Earlier.

Admission to Everything 50 Cents.
Children under 9 Years, 25 Cents.

NEW MILLION DOLLAR FREE STREET PARADE

With elegant floats and living tableaux, illustrating American history, Arabian Nights' Tales and Nursery Rhymes, at 9 a. m. on day of show.

Reserved seats for sale at regular price and admission tickets at usual slight advance at

D. H. Wuller's Drug Store, 112 S. Main St.

Cheapest Excursions on all Railroads.

Will Exhibit at

PITTSBURG.
OCT. 9 AND 10.