OUR NEW

-:-Carpet Department-:-

Wil Soon Contain a Complete Assortment of

Carpets, Curtains,

Oil Cloths, &c.

First and Second Shipments have arriyed and balance will follow soon as the Mauufacturers can make the GOODS.

We have selected the best styles and colorings to be found in the market. Not a single old style will be found in our stock.

FURNITURE,

CARPETS,

QUEENSWEAR,

HOUSEFURNISHING GOODS

CAMPBELL & TEMPLETON,

Butler, - - - Penn'a.

SUMMER DAYS ARE HERE,
and Some'r dazed on the spot
when they see the make and fit of
our clothing and hear the prices
we quote. Reader have you bought
your Summer Clothes? If you
haven't now is the time you can
make your dollars go a long way,
as we are naming unheard of
prices on CLOTHING, HATS &
GENTS FURNISHING GOODS

DOUTHETT & GRAHAM,

Reliable One Price Clothiers.

Cor. Main and Cunningham Sts., -:- Butler, Pa.

The Chance of a Life.

A large manufactory shipped some buggies &c to some dealers in western Pennsylvania, who made assignments before the work arrived, and the company ordered the R. R. Co. to ship them to us and told us to sell them best we could and they would pay us for our trouble. We had enough contracted for to do us, but told them we would do so and now have them in our warerooms in Butler marked in plain figures. We must run them off quick to utilize the room in our regular work. They are a nice lot and the price is a sacrifice. We have sold some but have thirteen jobs left, as follows:

Two Buckwagons	worth	in	any	market	$ 45	we mark	$ 36
One Phaeton	"		"	125	"	96
One Surrey	"		"	160	"	125
Two Buggies	"		"	55	"	44
Three Buggies	"		"	70	"	55
Three Buggies	"		"	85	"	75
One Two Seat Spring Wagon			"	60	"	48

Now here is a chance to get a buggy at less than wholesale price. This don't happen often. They won't last long. Hurry along and don't forget that during the hot and dull weather we will sell you a harness or anything belonging to a driving or team outfit at a very low price. We cannot afford to sit around and let the flies suck what little blood we have. We would rather do business for nothing, and if low prices will bring us the trade we are bound to have it always. Respectfully,

S. B. Martincourt,
J. M. Leighner.

S. B. MARTINCOURT & CO.

128 E. Jefferson St, BUTLER, PA.
A Few Doors Above Hotel Lowry.

SPRING.

We are approaching the days of all the year, the days when the air is freighted with the perfumery of flowers, and everything is symbolic of Peace and Good Will. In this respect these days resemble our shoes. Their Good Will is shown by their willingness to stand by you, as long as you stand in them. Quality, not price is cheapness, and we believe our prices quality considered to be the lowest in Butler.

ROBINS BROS.,

S. E. corner of Diamond. - - - Butler, P

Bogus! Bogus white lead would have no sale did it not afford makers a larger profit than Strictly Pure White Lead.

The wise man is never persuaded to buy paint that is said to be "just as good" or "better" than

Strictly Pure White Lead

The market is flooded with spurious white leads. The following analyses, made by eminent chemists, of two of these misleading brands show the exact proportion of genuine white lead they contain:

Misleading Brand
"Standard Lead Co. Strictly Pure White Lead. St. Louis."

Materials	Proportions	Analyzed by
Barytes	59.36 per cent.	Regis Chauvenet
Oxide of Zinc	34.18 per cent.	& Bro.,
White Lead	6.46 per cent.	St. Louis.

Less than 7 per cent. white lead.

Misleading Brand
"Pacific Warranted Pure [A] White Lead."

Materials	Proportions	Analyzed by
Sulphate of Lead	4.18 per cent.	Ledoux & Co.,
Oxide of Zinc	45.04 per cent.	New York.
Barytes	50.68 per cent.	

No white lead in it.

You can avoid bogus lead by purchasing any of the following brands. They are manufactured by the "Old Dutch" process, and are the standards:

"Armstrong & McKelvy"
"Beymer-Bauman" "Fahnestock"
"Davis-Chambers"

For sale by the most reliable dealers in paints everywhere.

If you are going to paint, it will pay you to send to us for a book containing information that may save you many a dollar; it will only cost you a postal card to do so.

NATIONAL LEAD CO.,
1 Broadway, New York.
Pittsburgh Branch,
National Lead and Oil Co. of Pennsylvania,
Pittsburgh, Pa.

HUMPHREYS'

This PRECIOUS OINTMENT is the triumph of Scientific Medicine.

Nothing has ever been produced to equal or compare with it as a CURATIVE and HEALING APPLICATION. It has been used 40 years and always affords relief and always gives satisfaction.

Cures PILES or HEMORRHOIDS—External or Internal, Blind or Bleeding—Itching and Burning; Cracks or Fissures; Fistula in Ano; Worms of the Rectum. The relief is immediate—the cure certain.

WITCH HAZEL OIL

Cures BURNS, Scalds and Ulceration and Contraction from Burns. The relief is instant.

Cures BOILS, Hot Tumors, Ulcers, Fistulas, Old Sores, Itching Eruptions, Scurfy or Scald Head. It is infallible.

Cures INFLAMED or CAKED BREASTS and Sore Nipples. It is invaluable.

Price, 50 Cents. Trial size, 25 Cents.

Sold by Druggists, or sent post-paid on receipt of price.
HUMPHREYS' MED. CO., 111 & 113 William St., NEW YORK.

THE PILE OINTMENT

JOHNSON'S ANODYNE LINIMENT

UNLIKE ANY OTHER FOR HOUSEHOLD USE.

Was originated and first prescribed by AN OLD FAMILY PHYSICIAN in 1810. Could a remedy without real merit have survived over eighty years?

SOOTHING, HEALING, PENETRATING For INTERNAL and EXTERNAL use.

Stops Rheumatic Pains in 20 minutes. Cures Croup, Colic, Sore Throat, Diarrhœa, Cramps and Pains. Sunstroke, Chills, Fever and Fever like magic. Quinsy, Diphtheria, Bronchitis, Cholera Morbus, Colic, Sprains, Bruises, Pain in Body or Limbs, Spasms, Nervousness, Sleeplessness, Headache. Price 25 cts. Large Size 50 cts. Sold everywhere. Boston, Mass.

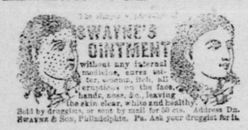

DR. WAYNE'S OINTMENT

A valuable preparation for the cure of Eczema, Tetter, Salt Rheum, Blotches, Spots, Pimples, Boils, Tumors, Ulcers, Sore Eyes, Sore Legs, Piles, Scald Head, Ringworm, Sore Breast, Barber's Itch, Nursing Sore Mouth, Chilblains, Frost Bites, Chapped Hands, Scald Head, Old Sores, Burns, Scalds, Cuts, Bruises, Sprains, Corns, Bunions, Felons, Ulcers, Tumors, Boils, Sore Breast, Sore Eyes, Piles, Ringworm