BICKEL'S

Grand Bargain Sale

Still continues and will continue until we have sold out our stock of

Sample Boots and Shoes and Oxfords.

Bargain seekers should not miss this Grand Bargain Sale as we are offering greater bargains than ever before.

Having received a large line of ladies fine shoes and oxfords, I am prepared to show a better selection than ever before, and prices much lower.

Ladies Fine Russia Bluchers at $2.00 to $4.00.
" " " Oxfords at $1.00 to $2,25.
" " Chocolate Oxfords and Blucher style at $2.25.
" Hand Turn Oxford and Southern ties at $2.50.
Ladies fine Dongola Shoes hand turn } IN ALL STYLES.
" " " " " welt }
Misses Fine Dongola Shoes at $1.00 to $2.50.
" School Shoes 75c to $1.25.
" Tan or Red Shoes at $1.00.
" " " Oxfords at 90c.

CHILDREN'S SHOES AND OXFORDS ALL COLORS.

Infant Shoes at 18c to 50c.

We Stand for Quality.

MEN'S FINE SHOES.

Our Men's fine shoes are more varied in styles this year than ever before, Full stock of men's fine Tan shoes in Lace or Blocher styles.

Men's fine patent leather shoes in lace and congress, plain toe and tips.

Men's fine Calf, Cordovan, Kangaroo and Porpoise shoes in all styles and at low prices.

Men's low cut shoes in Oxfords and Southern ties in Tan color or of Calf and Kangaroo stock.

Boys' Tan Bluchers at $1.50. Fine shoes, lace congress or button at $1.25 to $3 00 per pair.

Our stock of men's and boys's working shoes is larger than ever before.

NOTE THE PRICES.

Men's kip shoes 75c to $1.25.
Men's grain shoes $1.00 and upwards.
Men's grain box toe shoes at $1.50 and $2.00.
Men's kip and calf box toe shoes $1.50 to $2,00.
Men's fine calf dress boots at $2.00, full stock of our own make.

Boot and Shoe Repairing Neatly Done.

COMPLETE STOCK of LEATHER and FINDINGS.

When in need of anything in my line give me a call.

JOHN BICKEL.

128 South Main Street Butler, Pa.

Spring and Summer Footwear!

You might just as well have the first selection from our new stock of shoes, slippers and Oxfords. Some of the new styles we are showing this season in fine goods are fetching. The large and well selected line of

LADIE'S SHOES AND OXFORDS

are worthy of special mention; however, we will only state that you will be pleased with their style and fit, and we are selling the very prettiest styles at prices ranging from 75c to $2.25. Light colors will predominate in

Children's Footwear

this season. Call and see the pretty things we are showing in Tan and Chocolate Colored Oxfords and Blutchers. We have more and prettier styles for little ones to select from now than ever before.

SHOES FOR GENTLEMEN.

In regard to our new goods for gentlemen, we wish simply to state that we have exercised our usually care in their selection. We have all the newest and latest styles in men's and boys' wear. We feel confident that we can suit you not only in the shoes but as to the price.

AL. RUFF, 141 S. Main St.

N. B.—Just now our BARGAIN COUNTER is quite a feature. Almost all the goods on it are marked at less than half price.

SPRING SHOES FOR EVERYBODY.

YOUR FEET CAN BE FITTED WITH HUSELTON'S SHOES.

An immense exhibit of spring shoes. All the latest shades in tan goat and Russia calf, newest tips and styles of lasts. We show everything in the line. Footwear worth the having—but no trash.

LADIES' FINE SHOES.

Never have shown to our customers so many new and beautiful styles as we are showing this spring, we are drawing customers every day by the power of low prices backed with good quality. There is nothing in a low price unless the quality is back of it.

LADIES' FINE SHOES.

All the styles worth having have found there way to our house Ladies' fine shoes from 85 cts. to $4.50. Don't forget to see our shoes at $1.00, $1.25, $1.40, $1.50 and $2.00, tip or plain toe, common sense opera or Phil's. last.

MISSES' AND CHILDREN'S FINE SHOES.

We are showing a beautiful line in tan goat and Russia calf, heel and spring. They combine beauty, service and low prices. Misses' shoes at 80 cts. up. Fine dongola patent tip spring heel, 12-2 only $1.00. Misses' and children's oxfords all colors. Infants soft sole shoes in colors. Children's shoes 25 cts. to 50 cts.

MEN'S FINE SHOES.

New attractions in high grade goods of the latest make, sound in quality, they are straight square bargains every one of them, and at a close price. Men's brogans only 70 cts. and $1.00 Men's fine shoes with tip at $1.00 and $1.25. Men's fine shoes extra nice at only $1.50. Men's fine shoes genuine calf fine only $2.00. In lace and congress tip or plain, then our tan bluchers and patent calf are beauties, goodyear welts and band sewed in calf and cordovan at $2.50 and up.

IN BOY'S AND YOUTH'S SHOES

We lead as usual in style, quality and low prices. Boy's fine button or lace at $1.00 and $1.25, sizes 3 to 5½. Youth's fine shoes at 75 and $100.

Full line Men's box toe heavy shoes in grain and kip at $2.00. Kip box toe boots, three soles, long leg, at $3.00 and 3.50. Repairing all kinds done at reasonable prices. Came and see for yourself.

B. C. HUSELTON.

SPRING.

We are approaching the days of all the year, the days when the air is freighted with the perfumery of flowers, and everything is symbolic of Peace and Good Will. In this respect these days resemble our shoes Their Good Will is shown by their willingness to stand by you, as long as you stand in them. Quality, not price is cheapness, and we believe our prices quality considered to be the lowest in Butler.

ROBINS BROS.,

S E Corner of Diamond. - - - Butler, Pa

---

10 PER CENT. First Mortgage Loans

No tax, commission or fees. Interest payable semi-annually by New York draft. Perfect security Highest reference.

CHAS. V. REID, Fairhaven, Washington.

Your Painter

has often wasted time and material in trying to obtain a shade of color, and has even resorted to the use of ready mixed paints, the ingredients of which he knew nothing, because of the difficulty in making a shade of color with white lead. This waste can be avoided by the use of National Lead Company's

Pure White Lead Tinting Colors

These tints are a combination of perfectly pure colors, put up in small cans, and prepared so that one pound will tint 25 pounds of Strictly Pure White Lead to the shade shown on the can. By this means you will have the best paint in the world, because made of the best materials—

Strictly Pure White Lead

and pure colors. Insist on having one of the brands of white lead that are standard, manufactured by the "Old Dutch" process, and known to be strictly pure:

"Armstrong & McKelvy"
"Beymer-Bauman" "Fahnestock"
"Davis-Chambers"

These brands of Strictly Pure White Lead and National Lead Co.'s Pure White Lead Tinting Colors are for sale by the most reliable dealers in paints everywhere.

If you are going to paint, it will pay you to send to us for a book containing information that may save you many a dollar; it will only cost you a postal card.

NATIONAL LEAD CO.,
1 Broadway, New York.
Pittsburgh Branch,
National Lead and Oil Co. of Pennsylvania, Pittsburgh, Pa.

JOHNSON'S ANODYNE LINIMENT

UNLIKE ANY OTHER FOR HOUSEHOLD USE.

Was originated and first prescribed by AN OLD FAMILY PHYSICIAN in 1810. Could a remedy without real merit have survived over eighty years?

SOOTHING, HEALING, PENETRATING For INTERNAL and EXTERNAL use.

Stops Rheumatic Pains and Inflammation, Cures Croup, Colds, Sore Throat, Tonsilitis, Colic, Cramps and Pains, Summer Complaints, Cuts and Bruises like magic. Cures Coughs, Asthma, Catarrh, Bronchitis, Cholera-Morbus, Chilblains, Chapped Hands, Sore Feet in Body or Limbs, Stiff Muscles or Strains. Relief for Nervous Headache. Illustrated Pamphlet free. Sold everywhere. Price 25 cts. Six bottles, $2.50. I. S. JOHNSON & CO., Boston, Mass.

HUMPHREYS'

Dr. Humphreys' Specifics are scientifically and carefully prepared Remedies, used for years in private practice and for over thirty years by the people with entire success. Every single Specific a special cure for the disease named.

They cure without drugging, purging or reducing the system and are in fact and deed the Sovereign Remedies of the World.

NO.	CURES	PRICES
1	Fevers, Congestions, Inflammations	.25
2	Worms, Worm Fever, Worm Colic	.25
3	Teething; Colic, Crying, Wakefulness	.25
4	Diarrhea, of Children or Adults	.25
7	Coughs, Colds, Bronchitis	.25
8	Neuralgia, Toothache, Faceache	.25
9	Headaches, Sick Headache, Vertigo	.25
10	Dyspepsia, Biliousness, Constipation	.25
11	Suppressed or Painful Periods	.25
12	Whites, Too Profuse Periods	.25
13	Croup, Laryngitis, Hoarseness	.25
14	Salt Rheum, Erysipelas, Eruptions	.25
15	Rheumatism, Rheumatic Pains	.25
16	Malaria, Chills, Fever and Ague	.25
19	Catarrh, Influenza, Cold in the Head	.25
20	Whooping Cough	.25
27	Kidney Diseases	.25
28	Nervous Debility	1.00
30	Urinary Weakness, Wetting Bed	.25

HUMPHREYS' WITCH HAZEL OIL, "The Pile Ointment."—Trial Size, 25 Cts.

Sold by Druggists, or sent post-paid on receipt of price. Dr. Humphreys' Manual (144 pages), mailed free.

HUMPHREYS' MED. CO., 111 & 113 William St., NEW YORK.

SPECIFICS.

It Cures Colds, Coughs, Sore Throat, Croup, Influenza, Whooping Cough, Bronchitis and Asthma. A certain cure for Consumption in first stages, and a sure relief in advanced stages. You will see the excellent effect after taking the first dose. Sold by dealers everywhere. Large bottles, 50 cents and $1.00.

Every Month

many women suffer from Excessive or Scant Menstruation; they don't know who to confide in to get proper advice. Don't confide in anybody but try

Bradfield's Female Regulator

a Specific for PAINFUL, PROFUSE, SCANTY, SUPPRESSED and IRREGULAR MENSTRUATION.

Book to "WOMAN" mailed free.

BRADFIELD REGULATOR CO., Atlanta, Ga.

Sold by all Druggists.

For Sale by J. C. Redick.

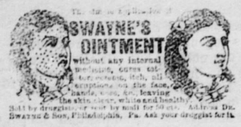

DOCTORS LAKE
PRIVATE DISPENSARY.
Cor. Penn. Ave. and Fourth St., PITTSBURGH, PA.

All forms of Delicate and Complicated Diseases requiring CONFIDENTIAL and SCIENTIFIC Medication are treated at this Dispensary with a success rarely attained. Dr. S. Lake is a member of the Royal College of Physicians and Surgeons, and is the oldest and most experienced SPECIALIST in the city. Special attention given to Nervous Debility from excessive mental exertion, indiscretion of youth, etc., causing physical and mental decay, lack of energy, despondency, etc.; also Cancers, Old Sores, Fits, Piles, Rheumatism, and all diseases of the Skin, Head, Lungs, Urinary Organs, etc. Consultation free and strictly confidential. Office hours, 9 to 12 and 7 to 8 P. M.; Sundays, 2 to 4 P. M. only. Call at office or address DRS. LAKE, Cor. PENN AVE. AND 4TH ST., PITTSBURGH, PA.

AS FINE AS SILK.

GOSSER'S CREAM GLYCERINE.

A dressing for the face after shaving, and for chapped hands and face. Try it. 25CS. A BOTTLE AT DRUGGISTS.

THE CITIZEN

SHE CAPTURED THE COURT.

A Woman Traveler Who Can Take Care of Herself.

"There are several lady travelers on the road, but most of them are rather agents than travelers," writes a commercial traveler to the St. Louis Globe-Democrat.

"One of the brightest among them that I have met was a pleasant little body who was taking orders for books, though, as she frequently explained, she was no book agent, because she only sold to the trade and in 'quantities.' That might be, but she always had a spare copy to accommodate anyone who might be struck with its beauties.

"I met her in a small Illinois town, where the local judiciary wrestled hard to collect a license from every one who came within a hundred miles of being an agent or peddler, and my fair comrade got herself arrested for selling a single copy of her book for six dollars cash to a man who was mean enough to give her away. I felt sorry for her, and made up my mind that after supper I would either square the court or bail her out.

"But my services as advocate or diverter of justice from the proper channels were not needed, for at supper time she appeared more radiant than ever. I asked her how she got along with the police judge or justice of the peace.

"'Oh,' she replied, 'he is just the nicest old man I ever saw in my life. He bought the only copy I had left, and asked the constable who arrested me if he thought he had good sense to drag a lady before him like that for nothing.'

"I often wonder what kind of argument the lady used, for the old judge had a reputation for cussedness which it was hard to equal. But one thing is certain, and that is the average woman traveler can take good care of herself without much outside assistance."

LIKE A HUMAN HAND.

The Singular Growth of a Tree Which Had Once Been Blighted.

Up on the east side of North Seventh street, about midway between Poplar street and Girard avenue, Philadelphia, stands a strikingly curious tree, which recently attracted the attention of an Inquirer man. It stands just in front of a stable yard, and the employes of the place say that dozens of people come to them every week and make remarks or ask questions about the strange growth. From the thickness of the growth at the base the tree is probably about forty years old, but its branches and foliage are new and fresh, and look as though they were but the growth of a year or two. The trunk runs straight from the ground to a height of fifteen feet. Above this, for a short distance, is a thick, globular mass of foliage, the leaves appearing to grow directly out of the wood. Above this growth run up three thick stalks or stumps six or eight feet high, also covered with a dense, close mass of foliage. When the tree is viewed from the north side it presents a startling resemblance to a giant human hand protruding from the earth. The three big stumps at the top represent the three middle fingers, and upon either side of these can easily be seen configurations of the surrounding foliage which correspond to the little finger and thumb. The explanation of the phenomenon is a curious one. The tree was once full grown and vigorous, but was attacked by blight or some other disease, and the dead trunk was pruned down to its present proportions, whereupon the present new growth developed.

PECULIARITIES OF GREEK ART.

Sculptors Made Male and Female Features Different.

Archæologists have observed that in Greek statues the male eye is strongly arched, while the female eye has a rather flattened surface; and referring to accounts by the older anatomists who have affirmed such a difference to exist they have seen in this a fresh proof of the exact observation of nature by the ancient Greeks. The rule, according to London Nature, is not without exceptions, for the cornea in the Zeus of Otricoli has quite a flat form.

Herr Greef recently set himself to inquire whether such a sexual difference actually exists, and from individual measurment of the radius of the cornea in the horizontal meridian he gets an average of 7.88 mm. for men and 7.82 mm. for women (Donders gives 7.858 and 7.799), so the difference is so small as to be imperceptible to the naked eye. Measurement of other dimensions gave but minute differences also. The author concludes that the Greeks (from artistic motives) did not in this case follow nature.

Paper Made of Iron.

A queer specimen of American iron work was exhibited at the great exposition of 1851. Immediately a lively discussion ensued among American and British manufacturers as to how their iron could be rolled. The Gillett rolled sheets, the average thickness of which was only the 18-100 part of an inch! The wonderful fineness of this work may be more rapidly understood when the reader is informed that 1,200 sheets of the thinnest tissue paper, pressed, measure a fraction over an inch. These sheets were strong and tenacious and could be written upon with a pen, but were porous when held before a strong light.

A Deer That Overtook a Train.

A deer had a race with a train on the Piscataquis division of the Bangor & Aroostook railroad not long ago. The train was on a level and was making fully thirty miles an hour when a deer, evidently chased by dogs, came in sight in a wood road behind the hindermost car. It was a buck, with lofty head and trim limbs. He came along at a rapid gait, overtook the train and for a mile and a half kept even pace with the engine, sometimes coming within forty yards of the cars. Finally the train crossed the wood road, which had run parallel to the track, and the buck went out of sight behind some bushes.

—Life is short and time is fleeting, but Hood's Sarsaparilla will bless humanity as ages roll on.

—An ordinary piano contains a mile of wire string.

—A well furnished parlor revels in a great variety of chairs.

—Every suburban excursionist returns to the city laden with flowers and blossoms.

Lane's Family Medicine

Moves the bowels each day. In order to be healthy this is necessary.

—The members of the "Servant Girl's League" will accept no place unless the lady of the house can show the best references.

—The approved wedding present for a groom to give his bride is a pair of garters, set with precious stones—far too handsome to use

—Rheumatism cured in a day—"Mystic cure" for rheumatism and neuralgia, radically cures in 1 to 3 days. Its action upon the system is remarkable and mysterious. It removes at once the cause and the disease immediately disappears. The first dose greatly benefits. 75 cts. Sold by J. C. Redick, druggist, Butler.

—The rails of a new electric street railway in Warren are being laid.

—A Manayunk glee club went out to a serenade a few nights ago, but while they were engaged in their first public effort they were arrested for disorderly conduct. They were suspected of being a calithumpian party.

USE DANA'S SARSAPARILLA, ITS "THE KIND THAT CURES."

Water as a Medicine.

"Hall's Journal of Health" gives the following: The human body is constantly undergoing tissue change. Worn-out particles are cast aside and eliminated from the system, while the new are ever being formed, from the inception of life to its close.

Water has the power of increasing these tissue changes, which multiplies the waste products, but at the same time they are renewed by its agency, giving rise to increased appetite, which in turn provides fresh nutriment. Persons but little accustomed to drinking water are liable to have the waste products formed faster than they are removed. Any obstruction to the free working of natural laws at once produces disease, which, if once firmly seated, requires both time and money to cure.

People accustomed to rise in the morning weak and languid will find the cause in the imperfect secretion of wastes which many times may be remedied by drinking a full tumbler of water before retiring. This very materially assists in the process during the night, and leaves the tissues fresh and strong, ready for the active work of the day. Hot water is one of our best remedial agents.

A hot bath on going to bed, even in the hot nights of summer, is a better reliever of insomnia than many drugs.

Inflamed parts will subside under the continual poulticing of real hot water.

Very hot water is, as we all know, a prompt checker of bleeding, and besides, if it is clean, as it should be, it adds in sterilizing the wound.

A riotous or rotton stomach will nearly always gratefully receive a glass or more of hot water.

Coughing Leads to Consumption.

Kemp's Balsam will stop the cough at once. Ask your friends about it.

—The new base ball rule which puts the pitcher back five feet has certainly had the effect to increase the batting, as was designed. As a natural consequence of more batting there is more field work and more base running, all of which puts life into the game. While it is too early yet to say what success will attend this, it is evidently having its effect. The games are far more interesting, and the attendance, so far as this city is concerned, exceedingly encouraging.—Phila. *Press.*

An unknown Singer sang a nameless song
So tender, sweet and true,
That all the world sang, too.
The world his measures thrilled;
Unknown, his voice was stilled.
Think you the singer sings not aye his song?

Ah, singers all! not human meet, nor name,
Fills that high, holy place
Where Song's soul rests in grace.
To catch, to know, reveal
One song, and, silent, feel
Thou art God's messenger, is fame!

—Edgar L. Wakeman, in *Belford's.*

Drunkenness, or the Liquor Habit, Positively Cured by administering Dr. Haines 'Golden Specific.'

It is manufactured as a powder, which can be given in a glass of beer, a cup of coffee or tea, or in food, without the knowledge of the patient. It is absolutely harmless, and will affect a permanent and speedy cure, whether the patient is a moderate drinker or an alcoholic wreck. It has been given in thousands of cases, and in every instance a perfect cure has followed. It never fails. The system once impregnated with the Specific, it becomes an utter impossibility for the liquor appetite to exist. Cures guaranteed. 48 page book of particulars free. Address, Golden Specific Co., 185 Race St., Cincinnati O.

—The sixth sense—Reticence.

—Among the State buildings on the grounds of the World's Fair, that of Pennsylvania is conceded to be one of the finest most tasteful and complete. Its total cost was about $80,800, including all interior and outside decorations. The building will be a favorite rendezvous for Pennsylvanians, being admirably adapted to the purposes of a meeting and resting place and furnished with all needed conveniences. Visitors from this State are expected to report and register there, giving also their stopping places while at the Fair. A postoffice, with regular deliveries, is maintained, and all who desire can have their letters addressed to the Pennsylvania Building, World's Fair Grounds, Chicago.

Still in the Lead.

The Wm. H. Holmes Co., Distillers, Importers and Wholesale Liquor Dealers, jobbers in all the leading brands of Rye and Bourbon Whiskies. Distillers of "Holmes' Best" and "Holmes' Old Economy" Pure Rye Whskies and Greene County Apple Brandy. Our importations of fine brandies and wines have been unusually large the past year, and we are better prepared than ever to furnish wholesale dealers, hotels and taverns with complete outfits of pure choice goods at first hand prices. Drop us a postal and we will have a salesman call upon you or send for price list. THE WM. H. HOLMES CO., 158 First Ave. and 120 Water St., Pittsburgh, Pa.

—It is better to have a yellow dog than a frivolous fashion plate wife, because you could kill the dog.

—Most of the fruit trees in this section are now in full bloom, and thus far have escaped injuay from the frost. It is an old sign that if trees bloom in the light of the moon there will be a big fruit crop. We will see later on whether this sign will hold good.

PURE WHISKEY

is extremely difficult to obtain. In this age of adulteration and imitation the only way to be guided in the purchase of any article where absolute purity is necessary is to buy from a house whose reputation for handling the best goods at the least money has been firmly established. Such a house is that of Max Klein, of Allegheny, Pa. His Silver Age and Duquesne Rye Whiskies, at $1.50 and $1.25 respectively, are recognized as the leading Ryes on the market. For a $5.00 bill he will send you six quarts of any of the following six-year-old Penn'a Ryes: Guckenheimer, Gibson, Finch, Overholt and Bear Creek. Send for his catalogue and price list. Mailed free. Address MAX KLEIN, 82 Federal St., Allegheny, Pa.

—Gee whizz! but hasn't old Jupiter Pluvius pulled the plug out of his rain wagon for sure this time.

—"There is something wrong," says an exchange, "in the social system that permits more than 10,000 sewing girls and women to toil for 15 hours a day in New York 'sweat spops' in order to earn 50 cents.

—A New York paper says: One of the facts connected with insanity is the utter absense of tears amid the insane. If a patient in a lunatic asylum be discovered in tears it will be found that it is one beginning to recovre.

Consumption Surely Cured.

To THE EDITOR.—Please inform your readers that I have a positive remedy for the above-named disease. By its timely use thousands of hopeless cases have been permanently cured. I shall be glad to send two bottles of my remedy FREE to any of your readers who have consumption if they will send me their Express and P. O. address. Respectfully, T. A. SLOCUM, M. C., 181 Pearl St., N. Y.

—Do you know anybody except yourself who is always good tempere, perfectly truthful, sincere and honest, and has courteous manner besides.?

—The very excellent model of a certain agricultural paper is this: "It pays to think." So it does, brother; so it does. But millions of people think they think when they are merely accepting the opinions of other people—worst of all, sometimes of individuals who have been dead 2,000 or 3,000 years.

USE DANA'S SARSAPARILLA, ITS "THE KIND THAT CURES."

—Subscribe for the CITIZEN, the best Weekly Paper in the county.

ARE YOU ALIVE TO YOUR OWN INTEREST? DO YOU REFLECT THAT YOU SHOULD HAVE THE LATEST AND BEST THAT THE MANUFACTURE PRODUCES?

ARE YOU AWARE THAT SHREWD BUYERS OF CLOTHING INSIST UPON HAVING THE GARMENTS OF THE MANUFACTURER WHERE STYLES AND MERIT ARE CLEARLY STAMPED?

We do not force upon you the production of inferior makers which differ as "Skim Milk does from Cream."

We handle the best at lowest possible prices.

DOUTHETT & GRAHAM,

New Clothing House,

Cor. Main and Cunningham Sts., -:- Butler, Pa.

Pittsburg, **DANZIGERS,** Pennsylvania.

All Purchases of $10 and up, Delivered Free of Charge Within a Radius of 100 Miles

Ceaselessly and untiringly studying the wants and necessities, constantly attending to the desires and interests of our constituents. The cash buying folks at Home, and for many, very many miles, north, south, east and west of us. A most successful means for the betterment of our own interests, yes, first class goods at less than elsewhere prices, rattles our imitators, pleases the people, and brings lots of grist to our mill.

Bargains in Every Department, At Prices Un-Think-Able Elsewhere.

Screamers From Our Curtain and Linen Room. 288 great big $1.00, 1.25 and 1 50 white bed spreads for 69c, 89c and 99c each 40c, 50c, 75c and 87c german table linens for 25c, 39c, 49c, and 59c a yard 38c, 55c, and 75c pretty turkey red tablings for 25c, 39c and 49c a yard. Lovely 12c, 15c, 18c and 25c nainsook checks and stripes for 8c, 10c, 12c and 15c a yard. Lace curtains 3½ yards long for 99c, $1.24, 1.49, and 1 99 a pair.

Money Saving Revelations in Waists and Wrappers. About 3000 ladies' gingham, best indigo, and morning wrappers, now not one of these sells for less than $2 50 and $3 00 and cheap enough too, but we cleared this big lot not to give away but to throw away for 98c each. 1000 fine $1.25 black sateen waists 'll hump out for 59c each.

Now For Some Big Dollar Savers From Our Enterprising Un-Stand-Still-Able House Furnishings. 5000 of the $2.00 screen doors, with spring hinges, handle and hook and eye complete, ready to hand for 99c each. Half dollar adjustable window screens for 24c each. $3.50 folding curtain stretchers with bassel for $1.74. $5.50 lawn mowers warranted, 'll sell for $2.98 each. Why pay $3.50 when you can get right here, 25 feet 3 ply unburstable rubber hose with coupling for just $1.74. And then, what is the use of paying these high priced fellows $12.50 for hardwood refrigerators. Our prices is but $7.98 each. Likewise those $1.75 lightning ice cream freezers here for 99c each. To wind up, we'll advise you to keep cool about it, we'll help you by selling $1 75 hammocks for 99c each.

M. ROSENTHAL,

Wholesale Liquor Dealer,

403 Ferry St., - - - - Pittsburg, Pa.

Pennsylvania Rye Whiskies a specialty.

Trial orders solicited.

One Square Below Diamond Market

Ely's Cream Balm THE CURE FOR CATARRH HAY-FEVER AND COLD IN HEAD

Ely's Cream Balm is not a liquid, snuff or powder. Applied into the nostrils it is quickly absorbed. It cleanses the head, allays inflammation, heals the sores. Sold by druggists or sent by mail on receipt of price.

50c ELY BROTHERS, 56 Warren Street NEW YORK. 50c

"HE THAT WORKS EASILY, WORKS SUCCESSFULLY." CLEAN HOUSE WITH

SAPOLIO

ASTHMA

Dr. Taft's ASTHMALENE contains no opium or other anodyne, but destroys the specific asthma poison in the blood, gives a night's sweet sleep and CURES so that you need not neglect your business or sit up all night gasping for breath for fear of suffocation. For sale by all druggists.

On receipt of name and post-office address we mail trial bottle FREE to you that and prove to you that ASTHMALENE will and does cure asthma

DR. TAFT BROS. MEDICINE CO., ROCHESTER, N. Y.

READ AND REMEMBER

For a strictly pure and reliable STRAIGHT LIQUORS, call on

I. N. FINCH,

12 SMITHFIELD ST., PITTSBURG, PA. (Oppo. Monongahela House.)

Matchless for Family use and medicine purposes are

FINCH'S GOLDEN WEDDING, GUCKENHEIMER'S WHISKY, OVERHOLT'S WHISKY, DILLINGER'S WHISKY	All $1 per qt.; 6 qts. for $5.

Goods neatly packed and promptly shipped FREE OF EXPENSE on receipt of cash or post office order.

☞ Nothing expressed C. O. D.

Send for Price List.

CANN'S KIDNEY CURE.

Cures Bright's Disease, Dropsy, Gravel, Nervousness, Heart, Urinary of Liver Diseases. Known by a tired languid feeling; inacting of the kidneys weakens and poisons the blood, and unless cause is removed you cannot have health. Cured me over five years ago of Bright's Disease and Dropsy.—MRS. L. L. C. MILLER, Bethlehem, Pa. 1,000 other similar testimonials. Try it. Cure guaranteed.

CANN'S KIDNEY CURE CO., 720 Venango St., Philadelphia, Pa.

Sold by All Reliable Druggists.

WANTED! At Once, SALESMEN FOR THIS LOCALITY.

Splendid OPPORTUNITY

for a live, energetic man. We offer BETTER FACILITIES and Better Terms than ever. Salary or commission.

Write for our **Special Offer.**

HOOKER, GROVER & CO.,

Rochester Fruit Farm and Nurseries. Established 1856. Rochester, N. Y.

WILLIAM KENNEDY.

The well known liveryman, Wm Kennedy, will be pleased to have his friends call at his new place of business. The

Best Horses, Buggies and Carriages

in Butler at the most reasonable rates. The place is easily remembered. The first stable west of the Lowry House

---

RIPANS TABULES

REGULATE THE STOMACH, LIVER AND BOWELS, AND PURIFY THE BLOOD.

A RELIABLE REMEDY FOR

Indigestion, Biliousness, Headache, Constipation, Dyspepsia, Chronic Liver Troubles, Dizziness, Bad Complexion, Pimples, Offensive Breath, and all disorders of the Stomach, Liver and Bowels.

Ripans Tabules contain nothing injurious to the most delicate constitution. Pleasant to take, safe, effectual. Give immediate relief.

Sold by druggists. A trial bottle sent by mail on receipt of 15 cents. Address

THE RIPANS CHEMICAL CO.

10 SPRUCE STREET, NEW YORK CITY.

A SMILE

means happiness—the more heart-felt the smile the greater the happiness. Good spirits are productive of smiles. Try our

Finch's Golden Wedding

For Medical and Family Use.

$1.00 per Qt; or 6 Qts. for $5.00.

Dougherty, Guckenheimer, Large, Gibson, Bridgeport, Mt. Vernon, Overholt, etc. OUR GOODS ARE WARRANTED PURE. Goods securely packed and boxed without extra charge. C. O. D. and mail orders receive prompt attention. "Grand Father's Choice" 3 year old is a good one, age has brought out good quality; sells for $2 per gallon.

ROBERT LEWIN,

Importer and Wholesaler,

136 Water St, PITTSBURGH, PA.

OPPOSITE B. & O. R. R. DEPOT.

Trotting Stallion.

MOHICAN KING.

Record 2 37¼ ina race on a half-mile track. Sired by Mambrino King, the greatest living sire of demonstrated race horses, and the handsomest horse in the world. Thirteen sons and daughters of this great horse made records better than 2.30 last season, including the great mare, Nightingale—2.10¾ made in the fourth heat of a race. They are bread winners. They are the handsomest class of horses on earth.

Mohican King's dam was sired by a son of Hambletonian (10) called Mohican, who was the sire of five great race horses, showing that the blood lines which go to make up Mohican King's remarkable pedigree have and will train on, trot on and win on, besides being famous for their beauty and fine finish.

I started Mohican King in five races last fall getting a piece of the money every time, and won the largest purse and best race he started in, which certainly ought to be a credit to any hors for the first season. He is like his sire, a beautiful dark chestnut, very handsome, heavy boned, well muscled, and has great lung power. His colts are all stamped closely after himself, speedy and fine looking.

This horse will make the season of 1893 in Butler, Pa. Terms, $25 to insure. No accountability for accidents. Will be found in the Scott Barn, in the alley north of the Wick House Livery Barn.

Will be found at the Fair Grounds, L. Dean, keeper.

C. M. HARRINGTON, Owner.

STORM BIRD, 9459.

Record, 2:35 at 4 years. Sired by Lord Russel, full brother to Maud S, 2.08¾.

STORM BIRD is half brother to the mighty Kremlin, 2:07¼, king of trotting stallions. His dam has a trotting record of 2:26¾, and his grand dams are the greatest brood mares that ever lived. Each are the dams of stallions having one hundred in the list. The two together have 614 of their descendants in the 30 list and hold 43 of the world's records. He is a grand individual and a trotting-bred trotter, combining in his pedigree the two most fashionable and intense trotting families in the world. He is a rich cherry bay, 15½ hands high, perfectly sound, strong and handsome.

He will be found at my barn, 3½ miles northeast of Prospect, the three first days of each week, and the last at the Butler Fair Grounds during the season of 1893, at the very low terms of $35 to insure.

For pedigree address,

ALONZO MCCANDLESS, Isle, Pa.

THE

Leading Millinery House

OF

D. T. Pape

Are now prepared to show their new line of Spring Millinery. Beautiful beyond description. Whether you buy or not, you are welcome to come and enjoy the beautiful and artistic display. Come for investigation and comparison. We believe buying will follow.

Special Mourning Millinery, also Millinery for Misses and Children.

NOTICE. SAILOR HATS 10c.

HINTS FOR SHREWD BUYERS FROM

Campbell & Templeton,

Butler Pa.

FURNITURE and QUEENSWARE.

DO YOU KNOW

That we have one of the finest furniture stores in Pennsylvania?

DO YOU KNOW

That we have the largest and most complete stock of furniture and queensware you ever saw?

DO YOU THINK

That by buying most of our goods in car load lots that we buy them cheaper than though we bought them in small quantities?

We have a Complete stock of Baby Carriages.

DO YOU KNOW That we visit the principal furniture markets of the United States each season and have a chance to select the best goods?

After reading the above haven't you about decided that it will pay you to buy from us?

Save money. Make your home attractive. Buy while he stock is complete.

Visitors always Welcome.

Never Misrepresent Nor Try to Get Rich off one Customer, and Never Advertise What You do Not Have.

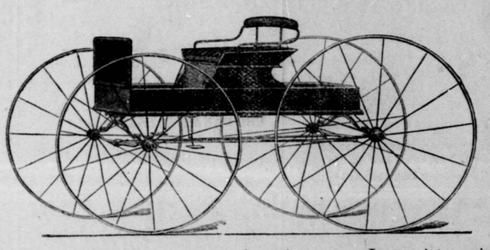

We have something to say now that suits you. Last winter when mes were dull and manufacturers were pressed for cash we struck some special bargains which we are going to give you while they last. Look now quick. We have 46 very pretty Top Buggies that ordinarily would be worth $80 each, that we are selling at $65 each; and a lot worth $70 which we are selling at $55; a lot worth $55, we are selling at $45; a lot of nice Buckboards worth $45, we are selling for $35; a lot of wagon harness worth $22, we are selling at $18 per double set; another lot worth $35, we are selling at $30; a lot of buggy harness worth $6, we are selling at $4.25 per set; another lot worth $10, we are sellig for $8; another worth $13, we are selling for $10; another worth $16, we are selling for $13; another worth $20, we are selling for $16, &c.; buggy collars worth $1.50, we are selling for $1.00; team collars worth $2 00, we are selling for $1.25 each. The above are not in our regular wholesale line and want to close them out to make room, therefore these prices only stand while the advertisement stands. We cannot get any more at these prices. Therefore come now and don't stand around all summer and then come and inquire for them for they will be gone and that very quick too. They are here now, and many more bargains not above named. We want you and not somebody else to have them. Hurry up now get a move on and very much oblige yourself. Respectfully

S. B. Martincourt,
J. M. Leighner.

S. B. MARTINCOURT & CO.

128 E. Jefferson St, BUTLER, PA.

A Few Doors Above Hotel Lowry.

YOUR FAVORITE HOME NEWSPAPER AND The Leading Republican Family Paper of the United States

ONE YEAR FOR ONLY $1.50

THE CITIZEN.

gives all the Town, County and State, and as much National news as any other paper of its class.

Your Home would be incomplete without it.

NEW YORK WEEKLY TRIBUNE

is a NATIONAL FAMILY PAPER, and gives all the general news of the United States and the world. It gives the events of foreign lands in a nutshell. It has separate departments for "The Family Circle," and "Our Young Folks." Its "Home and Society" columns command the admiration of wives and daughters. Its general political news, editorials and discussions are comprehensive, brilliant and exhaustive. Its "Agricultural" department has no superior in the country. Its "Market Reports" are recognized authority in all parts of the land.

A SPECIAL CONTRACT enables us to offer this splendid journal and "The CITIZEN" for one year

For only $1.50, Cash in Advance.

"N. Y. Weekly Tribune," regular price per year	$1.00
"The Citizen," " " "	1 50
Total	$2.50

We furnish both papers one year for - - $1.50.

Subscriptions may begin at any time.

Address all orders to

THE CITIZEN,

BUTLER, PA

J. SPECK. WM. H. HOLMES.

THE LEADING WHOLESALE WINE AND LIQUOR HOUSE OF WESTERN PENNSYLVANIA,

The Wm. H. Holmes Co.,

Distillers of "Holmes' Best" and "Holmes' Old Economy"

PURE RYE WHISKY,

All the leading Rye and Bourbon Whiskies in bond or tax-paid

Importers of fine Brandies, Gins and Wines.

SEND FOR PRICE LIST.

Telephon No. 3053.

120 Water St. and 158 First Ave., Pittsburgh Pa