CLEARANCE SALE

OF FALL AND WINTER

Boots and Shoes.

OUR annual clearance sale of Fall and Winter goods is now on. Those in search of exceptional good bargains in seasonable goods should visit our store. Among the goods that must and shall go if low prices have their usual effect, are all heavy Rubber Goods, including all felt, wool and beaver goods. A great many of these goods can be had at

YOUR OWN PRICE

THE prices of all leather goods also have come unnder the knife. You can now buy Children's School Shoes and Men and Women's Winter Goods for LESS THAN THEIR COST to us. The only way to tell anything about the justness of the price is to see the article and the price together. Money is said to talk and if it does its voice is louder and clearer in our place of business than elsewhere, because its purchasing power is so much greater. There is only one way to convince yourself, that way is now open to you.

AL RUFF.

PRICES THE FAIREST YOU HAVE EVER KNOWN AT

Vogeley & Bancroft's,

IN

Ladies', Gentleman's and Children's Shoes.

See Our Elegant Line Of Holiday Goods.

No Question about our goods Pleasing.
No Question about prices being Satisfactory.
NONE CAN SELL CHEAPER.
ALL GOODS WARRANTED.
BOOTS AND SHOES,
Slippers, Rubbers and Overshoes, etc.

VOGELEY AND BANCROFT.

347 South Main St., Butler, Pa.,
Opp. Willard Hotel.

Planing Mill

—AND—

Lumber Yard

J. L. PURVIS. L. O. PURVIS

S. G. Purvis & Co.

MANUFACTURERS AND DEALERS IN
Rough and Planed Lumber
OF EVERY DESCRIPTION.

SHINGLES, LATH & SEWER PIPE.

Butler, Pa

Do you occasionally take a little liquor for your stomach's sake? Be sure it is the best; bad liquors will injure your stomach, good liquors improves it. The best liquors are only kept in the best stores. Try our Finch's Golden Wedding, for medical and family use.

$1.00 per Qt; or 6 Qts. for $5.00

Doutherty, Guckenheimer, Large, Gibson, Bridgeport, Mt Vernon, Overhalt, Etc. This is the only house not rectifying in the city, therefore our goods are *warranted pure*. Goods securely packed and boxed without extra charge. C. O. D. and mail orders, receive prompt attention. Your "Grand Father's Choice" 3 year old, is a good one, age has brought out good quality; sells for $2.00 per gallon.

ROBERT LEWIN,
Importer and Wholesaler,
136 Water St., Pittsburg, Pa.
Opposite B. & O. R. R. Depot.

WE "THERE'S MONEY IN IT." WANT YOU

to act as our Agent, full or part time as able Permanent position guaranted to men or women. Liberal pay Weekly. Stock complete. Gilt edged specialties. Experience unnecessary. Elegant outfit free. Address,
Nurserymen. C. H. HAWKS & CO.,
Established 1875. Rochester, N. Y

READ AND REMEMBER

For strictly pure and reliable STRAIGHT LIQUORS, call on

I. N. FINCH,

12 SMITHFIELD ST., PITTSBURGH, PA.
(Opp. Monongahela House.)

Matchless for Family use and Medicinal purposes are:

FINCH'S GOLDEN WEDDING,	All $1 per qt. 6 qts. for $5.
GUCKENHEIMER'S Whisky,	
OVERHOLT'S WHISKY,	
DILLINGER'S WHISKY,	

Goods neatly packed and promptly shipped FREE OF EXPENSE on receipt of cash or post office order.
Nothing expressed C. O. D.
Send for Price List.

KEEP :-: WARM

AT

Little Expense in our Underwear.

Children's underwear from 15c, to 75c.
Ladies' heavy cotton vests @ 25c.
" " " drawers @ 25c.
" extra fine cotton vests 50 and 75.
" " " " drawers 50 and 75.
Natual wool vests 50c, $1.00 and $1.25.
" " drawers 50c, $1.00 and $1.25.
Warners' Health underwear in two piece and union suits.

M. F. & M. Marks'.

113 and 117 South Main Street.

RIPANS TABULES

REGULATE THE STOMACH, LIVER AND BOWELS, AND PURIFY THE BLOOD.

A RELIABLE REMEDY FOR

Indigestion, Biliousness, Headache, Constipation, Dyspepsia, Chronic Liver Troubles, Dizziness, Bad Complexion, Dysentery, Offensive Breath, and all disorders of the Stomach, Liver and Bowels.

Ripans Tabules contain nothing injurious to the most delicate constitution. Pleasant to take, safe, effectual. Give immediate relief.

Sold by druggists. A trial bottle sent by mail on receipt of 15 cents. Address

THE RIPANS CHEMICAL CO.
10 SPRUCE STREET, NEW YORK CITY.

L. C. WICK

DEALER IN

Rough and Worked Lumber

OF ALL KINDS

Doors, Sash, Blinds, Mouldings, Shingles and Lath
Always in Stock.

LIME, HAIR AND PLASTER.

Office opposite P. & W. Depot,
BUTLER - - PA.

AS FINE AS SILK.

GOSSER'S CREAM GLYCERINE.

A dressing for the face after shaving, and for chapped hands and face. Try it. 25C. A BOTTLE AT DRUGGISTS.

---

10 PER CENT. First Mortgage Loans

No tax, commission or fees. Interest payable semi-annually by New York draft. Perfect security Highest reference.

CHAS. V. REID, Fairhaven, Washington.

In Paint

the best is the cheapest. Strictly Pure White Lead is best; properly applied it will not scale, chip, chalk, or rub off; it firmly adheres to the wood and forms a permanent base for repainting. Paints which peel or scale have to be removed by scraping or burning before satisfactory repainting can be done. When buying it is important to obtain

Strictly Pure White Lead

properly made. Time has proven that white lead made by the "Old Dutch" process of slow corrosion possesses qualities that cannot be obtained by any other method of manufacture. This process consumes four to six months time, and produces the brands that have given White Lead its character as the standard paint.

"Armstrong & McKelvy"
"Beymer-Bauman" "Fahnestock"
"Davis-Chambers"

are standard brands of strictly pure Lead made by the "Old Dutch" process. You get the best in buying them. You can produce any desired color by tinting these brands of white lead with National Lead Co.'s Pure White Lead Tinting Colors.

For sale by the most reliable dealers in Paints everywhere.

If you are going to paint, it will pay you to send to us for a book containing information that may save you many a dollar; it will only cost you a postal card to do so.

NATIONAL LEAD CO.,
1 Broadway, New York.
Pittsburgh Branch,
National Lead and Oil Co. of Pennsylvania.
Pittsburgh, Pa.

Nothing On Earth Will

MAKE HENS LAY.

LIKE

Sheridan's Condition Powder!

KEEPS YOUR CHICKENS
Strong and Healthy; Prevents all Disease.
Good for Moulting Hens.

It is absolutely pure. Highly concentrated. In quantity costs tenth of a cent a day. No other one-fourth as strong. Strictly a medicine. "One large can saved me $50; send six to prevent Roup," says one customer.

If you can't get it send to us.

We mail one pack 25c. Five $1. 1 2 1-2 lb can $1.50. Six cans, $5.00, express paid. *Poultry Raising Guide*, price 25 cents, free with $1.00 orders or more. Sample copy of THE BIRD POULTRY PAPER sent free.

L. S. JOHNSON & CO., 52 Custom House St., Boston, Mass.

HUMPHREYS'

This PRECIOUS OINTMENT is the triumph of Scientific Medicine.

Nothing has ever been produced to equal or compare with it as a CURATIVE and HEALING APPLICATION. It has been used 40 years and always affords relief and always gives satisfaction.

Cures PILES or HEMORRHOIDS—External or Internal, Blind or Bleeding—Itching and Burning; Cracks or Fissures; Fistula in Ano; Worms of the Rectum. The relief is immediate—the cure certain.

WITCH HAZEL OIL

Cures BURNS, Scalds and Ulceration and Contraction from Burns. The relief is instant.

Cures BOILS, Hot Tumors, Ulcers, Fistulas, Old Sores, Itching Eruptions, Scurfy or Scald Head. It is infallible.

Cures INFLAMED or CAKED BREASTS and Sore Nipples. It is invaluable.

Price, 50 Cents. Trial size, 25 Cents.

Sold by Druggists, or sent post-paid on receipt of price.

HUMPHREYS' MED. CO., 111 & 113 William St., NEW YORK.

THE PILE OINTMENT

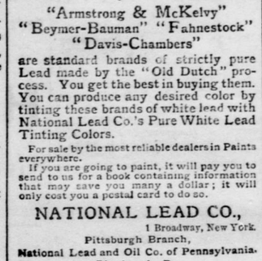

AT BEDTIME I TAKE A PLEASANT HERB DRINK

THE NEXT MORNING I FEEL BRIGHT AND NEW AND MY COMPLEXION IS BETTER.

My doctor says it acts gently on the stomach, liver and kidneys, and is a pleasant laxative. This drink is made from herbs, and is prepared for use as easily as tea. It is called

LANE'S MEDICINE

All druggists sell it at 50c. and $1.00 per package. Buy one to-day. LANE'S FAMILY MEDICINE MOVES THE BOWELS EACH DAY. In order to be healthy this is necessary.

Every Month

many women suffer from Excessive or Scant Menstruation; they don't know who to confide in to get proper advice. Don't confide in anybody but try

Bradfield's

Female Regulator

a Specific for PAINFUL, PROFUSE, SCANTY, SUPPRESSED and IRREGULAR MENSTRUATION.

Book to "WOMAN" mailed free.

BRADFIELD REGULATOR CO., Atlanta, Ga.
Sold by all Druggists.

For Sale by J. C. Redick.

PILES

ITCHING PILES SWAYNE'S OINTMENT

ABSOLUTELY CURES.

SYMPTOMS—Moisture! Intense Itching and stinging! most at night! worse by scratching. If allowed to continue tumors form, and protrude, which often bleed and ulcerate, becoming very sore. SWAYNE'S OINTMENT stops Itching and bleeding, absorbs the tumors. Sold by druggists or by mail for 50 cts. Prepared by DR. SWAYNE & SON, Philadelphia.

DOCTORS LAKE
PRIVATE DISPENSARY.
COR. PENN AVE. AND FOURTH ST., PITTSBURGH, PA.

All forms of Delicate and Complicated Diseases requiring CONFIDENTIAL and SCIENTIFIC Medication are treated at this Dispensary with a success merely attained. Dr. S. K. Lake is a member of the Royal College of Physicians and Surgeons, and is the oldest and most experienced SPECIALIST in the city. Special attention given to Nervous Debility from excessive mental exertion, indiscretion of youth, etc., causing physical and mental decay, lack of energy, Impotency, etc.; also Cancers, Old Sores, Fits, Piles, Rheumatism, and all diseases of the Skin, Head, Lungs, Urinary Organs, etc. Consultation free and strictly confidential. Office hours, 9 to 11 and 7 to 8 P. M.; Sundays, 2 to 4 P. M. only. Call at office or address DRS. LAKE, COR. PENN AVE. AND 4TH ST., PITTSBURGH, PA.

LOST MANHOOD RESTORED

A GREAT MEDICAL WORK on the Causes, Consequences and Cure of LOST or FAILING MANHOOD, General and NERVOUS DEBILITY, Weakness of Body and Mind, Effects of Errors or Excesses in Older Young, Robust, Noble MANHOOD fully Restored. How to enlarge and strengthen WEAK, UNDEVELOPED ORGANS & PARTS OF BODY. Absolutely unfailing HOME TREATMENT—Benefits in a day. Endorsed by leading Physicians and Prominent Men everywhere. Startling facts, Testimonials and prescription sealed free. Address ERIE MEDICAL CO., BUFFALO, N. Y.

JOHN E. POWERS'
Advertising Agency
Successor to Geo. P. Rowell & Co.
Newspaper Advertising contracts
LORD & THOMAS,
ADVERTISING AGENTS,
45 to 47 Randolph Street CHICAGO

THE CITIZEN

The Literary Club.

Mrs. Lion-Chase began at her Thursday "afternoon,"
When she had Professor Stargaze give a lecture on the moon;
And we women applauded till we made the rafters ring,
And we said the dear Professor was "too sweet for anything"
We agreed then in uniting for to elevate the tone
Of our afternoon receptions, which too frivolous had grown:
And we then discussed the forming of a circle which we'd dub
The women's Thursday Semi-Social Club.
We had gatherings very pleasant every Thursday after four,
Where you'd meet distinguished folks and charming people by the score;
No ordinary mortals, no clods of common clay;
You must sing, or paint, or "elecute," or else have writ a play.
If you'd even made a sonnet, or could color on a tile.
And you wore your hair or whiskers in a weird eccentric style,
Then with open arms we'd greet you on our metaphoric knees,
For Mrs. Chase's salon is composed of such as these.
There was Mrs. Hyphen-Shudder, who had been upon the stage,
And Marie O'Dowd Rantero, whose reciting was the rage;
Mme. Pose, the Delsarte teacher, with her gowns of draping care,
And Professor Unpronouncem, with his Paderewski hair;
Miss Amateurio Dimple, who could sing a little song,
And Dedstratip, the palmist, and a journalist gone wrong,
And Christian Science Shekel, who was lately from the Hub;
Oh, we'd lots of cultured people at the Literary Club.
The meetings were so lovely, with the tapers burning low,
And mandolins a-tinkling, in the pink and perfumed glow,
While we talked of themes hypnotic, and young Dr. Owlumbat
Spoke of "mind waves" and "brain currents," and of far off things like that,
With Miss Dimple picturesqely coiled at Mrs. Shudder's knee,
And Mme. Pose performing in a Grecian garment free,
And society reporters, looking swaggerest of all,
Lingering somewhere in the distance near the punch bowl in the hall.
But at last it was suggested on a certain awful day
For to introduce a dancer who would while an hour away,
And she came and saw and conqured, with a kick of airy grace,
Which she deftly executed in a cloud of fleecy lace;
The men fought for introductions when she made her final bow,
And the members didn't like it. There was no end of a row,
And every man went smiling in her eyes, as to his doom;
The fact is, she cut out every other woman in the room.
Then a wave of indignation swept the meeting to its core,
And Miss Amateurio said that she would come no more;
While a very cultured person—Miss Medusa Browning Greggs,
Said she didn't like convention, but she drew the line at legs.
Then the men grew rude and vulgar, and that horrid Owlumbat
Said we women all were jealous and were talking through our hat,
And that's the real reason of the recent sad hubbub
That broke up the Woman's Semi Social Literary Club.

KATE MASTERSON.

Cough and cold are the "danger signals," which nature has provided to warn the unfortuate victim that the affection which is now confined to the head and chest may soon reach the lungs. To avoid such a calamity take Dr Bull's Cough Syrup when you first catch cold.

—The revenue of the State for the next two years is estimated at $18,000,000. About ten millions of that will likely be expended in various ways towards the support of the public schools, leaving only eight millions for all other purposes.

—"Let's annex" is the latest way of proposing.

—"Reading maketh a full man." This can also be said of drinking.

USE DANA'S SARSAPARILLA, ITS "THE KIND THAT CURES."

—The six great manufactories of the various typewriters and caligraphs, it is said, have formed a combination with a capital of $20,000,000.

—Three thousand colonists of the Argentine Republic have risen in revolt to protest with rifles and cannon against a tax on wheat. Governments should know that taxes on crops are ticklish things.

—The Department of Agriculture at Washington has issued an order declaring a 90-day quarantine against all cattle imported from Canada, and fixing Buffalo as the only port of entry for such cattle.

—Twenty million passengers were handled at the Broad Street station of the Pennsylvania Railroad, Philadelphia, during 1892, nearly four million more than in 1891. There are 530 trains arriving and departing daily.

Lane's Family Medicine

Moves the bowels each day. In order to be healthy this is necessary.

—Mr. Clark Montgomery, of Cincinnati says that when he went to Cleveland's inauguration in 1884 he wore a cheap watch, so that he need not weep if he should lose it. The timepiece was stolen but an hour afterward he found it in his overcoat pocket. The disgusted pickpocket had returned it.

—John Huntington, late of Cleveland, Ohio, provides by will for the founding of an art and polytechnique school in Cleveland. Mr. Huntington bequeathed a cash endowment of $800,000 to the school, and added his valuable art collections. Other provisions from the school increases the endowment to $1,500,000.

—There is a 15-year-old girl in Nebraska, six feet three inches high, weighing 250 pounds. She wears a No. 10 shoe, and is still growing rapidly.

—A Pearl street girl returned from the milliner's yesterday and told her mother that most of the bonnets were "intensely covetable."

—A dear old lady up-town says her house has got a "spinal staircase."

—It is estimated that twenty-four letters in a million go astray; but it's always the twenty-four that are wanted the worst.

—Lies are great travelers, and some travelers are great liars.

—A situation on the railroad is no "pudding" in such weather as this.

—The less a man amounts to the prouder he is that some of his ancestors were big people.

—The gastro-cerebral effect of mince pie after midnight is often taken for a voice from another world.

—A man feels proud when he is working his way to the top, but he feels different if his necktie undertakes to do the same thing.

—Some of the designs in men's neckwear make the rainbow appear decidedly dull by comparison.

—She—"Do you play cards for money?" He (with recollections of his recent losses) "I don't think I do."

—Squashes brought from the Sandwich Islands are in the market.

Consumption Surely Cured.

To THE EDITOR—Please inform your readers that I have a positive remedy for the above-named disease. By its timely use thousands of hopeless cases have been permanently cured. I shall be glad to send two bottles of my remedy FREE to any of your readers who have consumption if they will send me their Express and P. O. address. Respectfully, T. A. SLOCUM, M. C., 181 Pearl St., N. Y.

—In an Agricultural Department bulletin occurs this advice:

Always remove the bark from felled timber to aid seasoning, but not from the standing tree.

Never allow the log to lie directly on the moist soil.

If winter-felled, shape the timber to size, within two weeks after felling and leave it placed on blocks—not upon the soil—in the forest; or, if shaped at home, place in a dry, airy, not windy position, away from sun and rain.

If dried too rapidly, wood warps and splits, the cracks collect water, and the timber is then easily attacked and destroyed by rot.

With large logs, checking may be prevented by coating the ends with some fatty or oily substance, mixed with brick dust.

—George Washington was born 161 years ago. He is still marching on.

—The deceased "left a will" is no longer good form. It should be, "The deceased left a preference."

—Over 3,000,000 of the souvenir half dollars remain in the hands of the World's Fair authorities. The people do not now seem to be in a hurry to get them at $1 each.

—A current item says: "About 5,000 words in the English language have no rhyme to them. These include such important words as honor, virtue, gulf, month and echo." What's the matter with "goner" as a rhyme to honor.

It beat the doctors.—Mrs. Boyd, 22 Weeden St., Providence, R. I., says: "I suffered for three months from rheumatism and neuralgia. The doctor's medicines not giving me any relief, I tried Salvation Oil, and after using two bottles, consider myself perfectly cured."

—The "white city," as the World's Fair grounds and buildings are termed, has the equipment of a model city. It has 25 miles of water mains, 291 hydrants, 3 steam fire engines, 4 chemical engines, a ladder truck, water tower, 40 hose carts, 26,750 feet of hose, 1,050 hand fire extinguishers, 2,500 fire pails, a steam fire boat, 65 firemen, 150 alarm boxes, 150 patrol telephones, 500 guards, complete electric light and sewerage system, etc.

USE DANA'S SARSAPARILLA, ITS "THE KIND THAT CURES."

—Why were they called the Sandwich Islands? is a question that naturally arises these times. Captian Cook, the discoverer of the islands, named the group after the First Lord of the British Admirality at the time, the fourth Earl of Sandwich, one of the most dissolute men of dis day. He invented that form of food which was named in his honor the "sandwich," with which he was able to stay the pangs of hunger without rising from the gambling table.

—Now your blood should be purified. Take Hood's Sarsaparilla, the best spring medicine.

—"I seem to have gotten into a pretty hard set," as the hen remarked after a two weeks' endover to hatch out a dozen china eggs.

Coughing Leads to Consumption.

Kemp's Balsam will stop the cough at once. Ask your friends about it.

—Dressmakers are the only only ones who encourage the crinoline.

—Watches are now so cheap that pawn brokers hesitate to make any advances on them.

When Doctors All Agree.

It is a fact well established, that February and March are the most trying months to aged or enfeebled persons. Pneumonia, influenza and kindred chest afflictions, are most liable to get in their deadly work. There is but one thing to do, build up and fortify the system with a pure stimulent. Medical Men all over the country agree that Klein's "Silver Age" at $1.50 per quart, and "Duquesne" at $1.25 per quart, stand without a peer. If you want fine six year old Guckenheimer, Finch, Gibson, Overholt, or Bear Creek, you can have them at $1.00 per quart or six quarts for $5.00. We are recognized headquarters for the choicest brands of Wines, Liquor Cordials, etc. Goods expressed anywhere. Send for complete price list; mention this paper.

MAX KLEIN,
82 Federal St., Allegheny, Pa.

—At a banquet—"Did you take any of this dish 'en surprise?'" "Yes. It should be called a 'shock.'"

—Although the ball season has not commenced, a good many men reach their base after a short slide.

Drunkenness, or the Liquor Habit, Positively Cured by administering Dr. Haines 'Golden Specific."

It is manufactured as a powder, which can be given in a glass of beer, a cup of coffee or tea, or in food, without the knowledge of the patient. It is absolutely harmless, and will affect a permanent and speedy cure, whether the patient is a moderate drinker or an alcoholic wreck. It has been given in thousands of cases, and in every instance a perfect cure has followed. It never fails. The system once impregnated with the Specific, it becomes an utter impossibility for the liquor appetite to exist. Cures guaranteed. 48 page book of particulars free. Address, Golden Specific Co., 185 Race St., Cincinnati O.

—The Columbian coin, which is not the sought for novelty that was anticipated, has sunk to base uses. Among the other of its missions is to form the lid of purses.

—Early cabbage seed has already been planted.

—Rheumatism cured in a day—"Mystic cure" for rheumatism and neuralgia, radically cures in 1 to 3 days. Its action upon the system is remarkable and mysterious. It removes at once the cause and the disease immediately disappears. The first dose greatly benefits. 75 cts. Sold by J. C. Redick, druggist, Butler.

If there is anything in the law of compensation, we should have a delightful spring.

—Rumor sometimes tells the truth, but she is a lying and untrustworthy jade as a rule and often gets those who repeat her yarns into serious trouble.

Still in the Lead.

The Wm. H. Holmes Co., Distillers, Importers and Wholesale Liquor Dealers, jobbers in all the leading brands of Rye and Bourbon Whiskies. Distillers of "Holmes' Best" and "Holmes' Old Economy" Pure Rye Wiskies and Greene County Apple Brandy. Our importations of fine brandies and wines have been unusually large the past year, and we are better prepared than ever to furnish wholesale dealers, hotels and taverns with complete outfits of pure choice goods at first hand prices. Drop us a postal and we will have a salesman call upon you or send for price list. THE WM. H. HOLMES CO., 158 First Ave and 120 Water St., Pittsburgh, Pa.

—If the projected legislation by some western States against the re-appearance of hoop-skirts is carried out an exemption should be made allowing them to be worn by bow-legged women.

—The auctioneer is a man who likes to have you talk back.

—A man can be young but once—and frequently his friends and neighbors are glad of it.

—A temperance club has a silver crescent and the words "February, Eighteenth Ninety-three" emblazoned in gold letters on the wall of the club parlor, in honor of the moon not getting full during the month.

Do You Want to Make Money?

Do You Want to Save Money?

There Are More Ways Than One to Get Rich!

If you don't want to save money don't read between these lines.

This ad. is written for close cash buyers that are always open for bargains when there are any to be had, and if things had taken their usual course this winter this ad with all its wonderful bargains would never have appeared, but up to Jan. 1st we had a very mild winter. Heavy leather goods and rubber goods have been very much slighted, and to tell the truth I am over stocked but I have a plan to unload.

It is simply a matter of business and concerns only money saving people. No others need read between these lines.

My plan to unload my surplus stock of boots, shoes and rubbers is simply this. I have got to lose some money on these, I am not going to carry them over until next season, I will sell them at any price first. Leather goods get hard, the life gets out of them, and they are unsaleable. Rubber goods are even worse, for they will rot and become worthless, hence you can see at once and understand why this sacrifice must be made on goods that are now seasonable and just what you need.

One man's dollar is as good as another's if he puts it to the right use. It may cost something to read between these lines.

If reading low prices will interest you, I will interest you. If you don't care for bargains you might as well stop right here. + "Cross road to let you off." Just at this time of the year there are more rubber goods worn than at any other time, and as rubber goods are piled around me until I can hardly see daylight. I will tackle them first, and the prices I quote are less than first cost and if you are too conscientious to come and help me lose some money, you will have to go elsewhere and pay a profit.

The object is for you to make money and for me to lose it. Can you take part in such a scheme?

I will sell for twenty days men's rubber boots Lycoming make for $1 90, Boston rubber boots $2.00, Candee rubber boots $2.00, Woonsocket rubber boots $2.00; a pair of good canvas slippers goes with each pair, and if I can't produce any of the above makes at prices quoted, will surrender my claim on your attention in all future ads, or a round trip ticket to the World's Fair. Boy's rubber boots sizes 1 to 5 $1.50, youth's rubber boots 11 and 12 $1 00, ladies' rubber boots 3 to 8 $1 15, Misses' rubber boots 13 to 2 $1.00, child's rubber boots 7 to 10 90 cts., men's Storm King boots reduced to $2 50.

A farmer came to Butler broke. He sold 10 bushels of potatoes and went home with a wagon full of shoes. Where did he get them?

As soon as he sold his potatoes he went to Bickels, he got a pair of good rubbers for himself for 40 cts, he bought a pair of warm lined rubbers for his wife for 25 cts, he bought each of the six children a pair of rubbers for 16 cts. a pair, he bought the hired man a pair of stogie boots for $1 50, and his grown up daughter a pair of fine shoes for $1.00, and still he had money too, sell do you know what he did? He got mad backed his wagon up to the door and looded his goods and left saying he did not want people to think he stole the goods or he would have spent the bal. of his money, he promised to call again

When you get tired Stop! You don't have to read between these lines. Nor it is strictly Private.

If you are needing any leather goods come and see what I have to sell. I have one lot of ladies' fine button shoes for $1, one lot of sample shoes at $1 00 worth $2 00, one lot of fine gr. button shoes for 90 cts., one lot of serge gaiters for 50 cts, one lot of slippers for 25 cts., one lot of Misses' shoes 85 cts., one lot of child's shoes 40 cts, one lot of infants' shoes 18 cts All of the above are about one half the regular price come in and see bargains on our sample counter.

A word to the wise is sufficient--that is sometimes it is, and sometimes they get left.

A man that likes nice shoes and needs a pair is not wise if he don't call and get a pair of Edwin Clapp's hand made shoes for $3 00, and if he don't want to pay that much will sell him a nice dress shoe for $1 25 to $2 00. We make a great many boots and shoes to order and do all kinds of repairing in connection with shoes. We have a large leather department, and full stock of findings always on hand.

Remember the place and Call.

No. 128 South Main Street. * John Bickel. * Butler, Pa.

OUR REMOVAL SALE

BEGINS OCT. 6.

YOU WANT FURNITURE.
WE WANT MONEY.

We expect to occupy our new store about Jan. 1st. We want to move as few goods as possible. We will give you prices that you can't help but buy.

A	$35	Parlor Suite for	$25 00
A	45	" "	35 00
A	55	" "	45 00
A	16	Bed Lounge for	12 50
A	20	" "	15 00
A	5	Rocking Chair for	3 75
A	8	" "	5 00

&c. Call early for these great bargains

Campbell & Templeton,

136 N. Main St., - - Butler, Pa

"HE THAT WORKS EASILY, WORKS SUCCESSFULLY." CLEAN HOUSE WITH

SAPOLIO

M. ROSENTHAL,

Wholesale Liquor Dealer,

403 Ferry St., - - - Pittsburg, Pa.

Pennsylvania Rye Whiskies a specialty.

Trial orders solicited.

One Square Below Diamond Market.

The Leading Millinery House OF D. T. Pape

Is selling all Millinery and Holiday goods at cost in order to make room for spring goods. Come early and get your choice.

122 S. MAIN ST.

Jewelry, Clocks, Silverware,

Purchasers can save from 25 to 50 per cent by purchasing their watches, clocks and spectacles of

J. R. GRIEB, The Jeweler,

No. 125 N. Main St., Duffy Block.

Sign of Electric Bell and Clock.

All are Respectfully Invited

—"Remember our Repairing Department—20 years Experience."—

YOUR FAVORITE HOME NEWSPAPER AND The Leading Republican Family Paper of the United States

ONE YEAR FOR ONLY $1.50

THE CITIZEN.

gives all the Town, County and State, and as much National news as any other paper of its class.

Your Home would be incomplete without it.

NEW YORK WEEKLY TRIBUNE

is a NATIONAL FAMILY PAPER, and gives all the general news of the United States and the world. It gives the events of foreign lands in a nutshell. It has separate departments for "The Family Circle," and "Our Young Folks." Its "Home and Society" columns command the admiration of wives and daughters. Its general political news, editorials and discussions are comprehensive, brilliant and exhaustive. Its "Agricultural" department has no superior in the country. Its "Market Reports" are recognized authority in all parts of the land.

A SPECIAL CONTRACT enables us to offer this splendid journal and "The CITIZEN" for one year

For only $1.50. Cash in Advance.

"N. Y. Weekly Tribune," regular price per year	$1.00
"The Citizen," " " "	1 50
Total	$2.50

We furnish both papers one year for - - $1.50.

Subscriptions may begin at any time.

Address all orders to

THE CITIZEN,
BUTLER, PA

REDUCED! REDUCED!

Men's felt boots with good rubbers	$1 75
Men's gum boots	1 85
Men's buckle arctics	85
Men's gum shoes	35
Ladies' gum shoes all numbers	18
Misses' gum shoes spring heel 11 to 2	18

All goods reduced, see our shoes for glass workers, buck-skin will not leak or cut like black shoes try a pair only $1.50.

Every thing cheap at

ROBINS BROS.,

S. E Corner of Diamond - - - - Butler, Pa.

SELLING OUT

Our entire stock of drugs, medicines, patent medicines, perfumery, toilet articles, etc. Must be sold in the next 60 days, as we must leave our present location and quit business.

SAVE MONEY.

You can save 20 to 25 per cent. on everything in the store. Spectacles, eye glasses, trusses etc., sold at cost.

Yours Respectfully,
J. A. FRANK & CO.,
213 S Main St., - Butler, Pa

J. SPECK. WM. H. SCENE

THE LEADING WHOLESALE WINE AND LIQUOR HOUSE OF WESTERN PENNSYLVANIA.

The Wm. H. Holmes Co.,

Distillers of "Holmes' Best" and "Holmes' Old Economy"

PURE RYE WHISKY.

All the leading Rye and Bourbon Whiskies in bond or tax-paid
Importers of fine Brandies, Gins and Wines.

SEND FOR PRICE LIST

Telephon No. 305
120 Water St. and 158 First Ave., Pittsburgh, Pa