-Paris Robes——Belford Cord-

-NOVELTIES -CREPES-

New Spring Dress Goods

FOR EARLY BUYERS:

We received this week our first shipment of New Spring Dress Goods and through this advertisement we extend a cordial invitation to you to come and look through our stock whether you wish to purchase or not

-JACQUARD- -CHEVRON-

- TROUTMAN'S -

Leading Dry Goods and Carpet House.

-Henrietta-——Serge-

$500.00

To Any Person who Can Prove that the Adriance Rear Discharge Binder is Not Perfection.

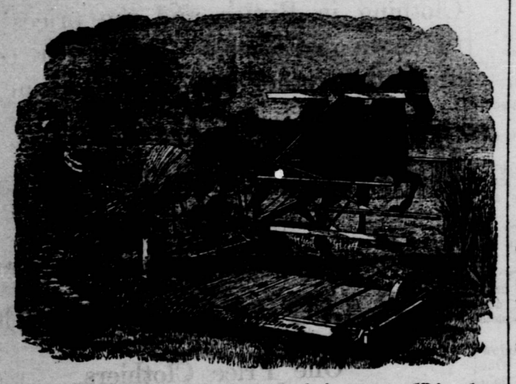

We Guarantee the Adriance Binder

To do as good work with less power than any binder on the market. We do not ask you to buy the machine until we prove it on your own farm. Why would you buy the old style, away up, big, clumsy, grain-threshing, horse-killer, elevated binder, that requires an extra man on hilly ground to keep it from upsetting, when you can get one that is low down, one that cannot be upset, one that is light and neat, and will not thresh out grain, one that is nearly as light draught as a single reaper, and one that does not require trucks for transportation and will pass through a ten foot gate? If you dispute the statement, challenge us for a field trial with ANY or ALL binders on the market. We will gladly meet you. It will do us good in the future as well as it has in the past. It would not be the first time. The Adriance Binder has come out victorious in many field trials in this country, as well as in Europe, England, Germany and France, where the Adriance Binder has taken gold and silver medals from each. If you dispute our word, challenge us; you can always find us at 320 SOUTH McKEAN, BUTLER, PA. Call and see sample binder.

We Lead All Competitors in Binder Twine.

In Prices and Quality We are Ahead.

We bought early and can sell twine at what it now costs wholesale. If you are in need of a Plow, Harrow, Grain Drill, Corn Drill, Cultivator, Shovel Plow, Binder, Reaper or Mower, Hay Tedder, Hay Rake or Hay Loader, or Farm Machinery of any kind, Fertilizers, Fencing, &c., call and see us. If we do not have what you want in machinery, we can at least show you the largest assortment of Buggies, Surries, Phaetons, Spring Wagons, Carts and Farm Wagons you ever saw in one place. We do not handle the *cheapest* rig on the market, but we handle and *guarantee* our rigs to be the best for the money we ask for them. We have control of the Youngstown Carriage and Wagon Co.'s goods in this place. Their work is second to none in quality and finish. If you doubt this call and we can easily convince you. Low prices and square dealing is our motto.

W. F. Hartzell & Co.

W. F. HARTZELL.
HARRY STEPP.

FIVE

MORE FACTORIES LOCATED AT

ELLWOOD CITY, PA.

Bringing a Total of 800 More Employes, Which Means an Increase of 4,000 Population Before the Year is Out.

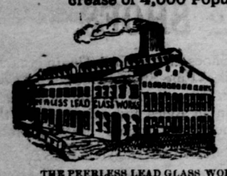

And a corresponding increase in values. So buy at once. Elwood will then have more factories and more employes than some cities of 7,000 population. Thirty-additional residences are now building, and 200 more are needed for homes of the employes and their families who will be in Ellwood by September 1st. Ten per cent. a year in the renting of houses for all who buy and build. Every house rented as soon as plans are made.

THE PEERLESS LEAD GLASS WORKS, formerly of Pittsburgh, makers of the celebrated Lead Glass Chimneys, must be making glass in Ellwood City by August 15th in their new building, 110 feet by 260. Will employ over 300 people at the start, and will greatly increase their force during the year for new lines of glassware.

ELLWOOD CITY has Coal, Natural Gas, Fire Clay, Red Clay, Glass Sand, Moulding Sand, Building Stone and Water Power and all these in abundance.

THE NORTHWOOD GLASS WORKS, formerly of Martin's Ferry, Ohio, has let a contract for an iron building 120 by 280 feet. Will begin by employing 275 people, and at once increase their force until it is doubled, to meet the present demand for their high grade colored glassware.

ELLWOOD CITY has competitive freight rates Three great trunk line systems: The B. & O. (Pgh & Wst). P. R. R. (Ft. Wayne) and the Lake Shore (P. & L. E.), and, being within the 40-mile circuit, has Pittsburgh freight rates. No switching charges nor transfer charges at Elwood City.

STERRETT & ECCLES' FOUNDRY CO., a branch of the Vulcan Foundry, of Pittsburgh, is now erecting a building at Ellwood 1, 2 and 3 stories high, 11,200 square feet on the ground floor. They will employ 50 men at starting. Will make stoves, machinery castings, etc.

THE FULMER BRICK CO., makers of Fire Brick, Paving Brick and Red Brick, have located at Ellwood City a very extensive and complete plant. They contract to manufacture Brick by July 1st.

An extensive BOX FACTORY has also contracted for their building at Ellwood City.

THE ELLWOOD SHAFTING AND TUBE CO., now making seamless drawn steel tubing (the only perfect article produced in this country), is constantly increasing its force, will employ 50 hands within 60 days, which is only a beginning.

THE ELLWOOD ENAMELING CO. also is engaging a large number of employes.

AND SEVERAL OTHER large industries are now negotiating for locations.

ELLWOOD CITY

Is Not So Near Pittsburgh as to Destroy the Business of Its Local Merchants, and therefore It Is a Good Place in Which to Invest.

ELLWOOD IMPROVEMENT CO. AGTS,

ELLWOOD CITY, LAWRENCE CO., PA.

---

10 PER CENT. First Mortgage Loans

No tax, commission or fees. Interest payable semi-annually by New York draft. Perfect security. Highest reference.

CHAS. V. REID, Fairhaven, Washington.

JOHNSON'S ANODYNE LINIMENT

UNLIKE ANY OTHER
For INTERNAL and EXTERNAL use.
GENERATION AFTER GENERATION HAVE USED AND BLESSED IT.
SOOTHING-HEALING

Dropped on Sugar, Children Love It.
Every Traveler should have a bottle of it in his satchel.
Every Sufferer From Rheumatism, Sciatica, Neuralgia, Nervous Headache, Diphtheria, Coughs, Catarrh, Bronchitis, Asthma, Cholera Morbus, Diarrhœa, Lameness, Soreness in Body or Limbs, Stiff Joints or Strains, will find in this old Anodyne relief and speedy cure. Pamphlet free. Sold everywhere. Price 25 cts., by mail, 6 bottles, Express paid, $1. I. S. JOHNSON & CO., Boston, Mass.

HUMPHREYS'

This PRECIOUS OINTMENT is the triumph of Scientific Medicine.

Nothing has ever been produced to equal or compare with it as a CURATIVE and HEALING APPLICATION. It has been used over 40 years, and always affords relief and always gives satisfaction.

For Piles—External or Internal, Blind or Bleeding; Fistula in Ano; Itching or Bleeding of the Rectum. The relief is immediate—the cure certain.

For Burns, Scalds and Ulceration and Contraction from Burns. The relief is instant—the healing wonderful and unequaled.

For Boils, Hot Tumors, Ulcers, Fistulas, Old Sores, Itching Eruptions, Chafing or Scald Head. It is Infallible.

For Inflamed or Caked Breasts and Sore Nipples. It is invaluable.

Price, 50 Cents. Trial size, 25 Cents.

Sold by Druggists, or sent post-paid on receipt of price.
HUMPHREYS' MED. CO., 111 & 112 William St., NEW YORK.

WITCH HAZEL OIL.

$10,000

will be paid for a recipe enabling us to make WOLFF'S ACME BLACKING at such a price that the retailer can profitably sell it at 10c. a bottle. At present the retail price is 20c.

This offer is open until January 1st., 1893. For particulars address the undersigned.

ACME BLACKING is made of pure alcohol, other liquid dressings are made of water. Water costs nothing. Alcohol is dear. Who can show us how to make it without alcohol so that we can make ACME BLACKING as cheap as water dressing, or put it in fancy packages like many of the water dressings, and then charge for the outside appearance instead of charging for the contents of the bottle?

WOLFF & RANDOLPH, Philadelphia.

PIK-RON

is the name of a paint of which a 25c. bottle is enough to make six scratched and dulled chairs look like newly finished mahogany. It will do many other remarkable things which no other paint can do.

All retailers sell it.

FOR MEN ONLY!

VIGOR AND STRENGTH. For LOST or FAILING MANHOOD, General and NERVOUS DEBILITY, Weakness of Body and Mind, Effects of Errors or Excesses in Old or Young, Robust, Noble MANHOOD fully Restored. How to enlarge and Strengthen WEAK, UNDEVELOPED ORGANS & PARTS OF BODY. Absolutely unfailing HOME TREATMENT—Benefits in a day. Men testify from 50 States and Foreign Countries. Write them. Description Book, explanation and proofs mailed (sealed) free. Address ERIE MEDICAL CO., BUFFALO, N. Y.

DOCTORS LAKE

PRIVATE DISPENSARY.
COR. PENN AVE. AND FOURTH ST., PITTSBURGH, PA.

All forms of Delicate and Complicated Diseases requiring CONFIDENTIAL and SCIENTIFIC Medication are treated at this Dispensary with a success rarely attained. Dr. S. K. Lake is a member of the Royal College of Physicians and Surgeons, and is the oldest and most experienced SPECIALIST in the city. Special attention given to Nervous Debility from excessive mental exertion, indiscretion of youth, etc., causing physical and mental decay, lack of energy, despondency, etc.; also Cancers, Old Sores, Fits, Piles, Rheumatism, and all diseases of the Skin, Blood, Lungs, Urinary Organs, etc. Consultation free and strictly confidential. Office hours, 9 to 11 and 7 to 8 P. M.; Sundays, 2 to 4 P. M. only. Call at office or address DRS. LAKE, COR. PENN AVE. AND 4TH ST., PITTSBURGH, PA.

READ AND REMEMBER.

For strictly pure and reliable STRAIGHT LIQUORS, call on

I. N. FINCH,

12 SMITHFIELD ST., PITTSBURGH, PA.
(Opp. Monongahela House.)

Matchless for Family use and Medicinal purposes are

FINCH'S GOLDEN WEDDING,	All $3 per qt., 6 qts. for $5.
GUCKENHEIMER WHISKY,	
OVERHOLT'S WHISKY,	
DILLINGER'S WHISKY,	

Goods neatly packed and promptly shipped FREE OF EXPRESS on receipt of cash or post office order.

☞ Nothing expressed C. O. D.
Send for Price List.

WOOD'S PHOSPHODINE

The Great English Remedy.

Before and After.

Promptly and permanently cures all forms of Nervous Weakness, Emissions, Spermatorrhœa, Impotency and all effects of Abuse or Excesses. Been prescribed over 35 years in thousands of cases. It is the only Reliable and Honest Medicine known. Ask druggist for Wood's PHOSPHODINE; if he offers some worthless medicine in place of this, leave his dishonest store, inclose price in letter, and we will send by return mail. Price, one package, $1; six, $5. One will please, six will cure. Pamphlet in plain sealed envelope, 2 stamps. Address

THE WOOD CHEMICAL CO.,
131 Woodward avenue, Detroit Mich.

☞ Sold in Butler by C. N. Boyd, J. F. Balph, J. C. Redick, and druggists everywhere.

"MOTHERS' FRIEND"

MAKES CHILD BIRTH EASY.

Colvin, La., Dec. 2, 1886.—My wife used MOTHER'S FRIEND before her third confinement, and says she would not be without it for hundreds of dollars.

DOCK MILLS.

Sent by express on receipt of price, $1.50 per bottle. Book "To Mothers" mailed free.

BRADFIELD REGULATOR CO., ATLANTA, GA.
FOR SALE BY ALL DRUGGISTS.

For Sale by J. C. Redick.

ROBERT LEWIN,

Wholesale Whiskey Merchant,

and Importer of

FINE WINES & LIQUORS.

135 Water St. Pittsburg, Pa.
Opposite B. & O. R. R. Depot.
Headquarters for
FINCH'S GOLDEN WEDDING,
for medical and family use.
$1.00 per Qt., or 6 Qts. for $5.00.

Finch's Golden Wedding, Dougherty, Guckenheimer, Large, Gibson, Bridgeport, Mt. Vernon, Overholt, Etc. This is the only house not rectifying in the city, therefore our goods are warranted pure. Goods securely packed and boxed without extra charge. C. O. D. and mail orders receive prompt attention. Grandfather's Choice 3 years old, $2.00 per gallon. Try us.

THE CITIZEN MISCELLANEOUS.

"OFF ON A BUST."

—Life.

Inconsiderate Man.

Husband—It's all nonsense. The materials of that bonnet didn't cost 25 cents to make, and I know it, and yet you went and paid $25 for the thing.

Wife—That was the price and I had to pay it. You don't suppose I'd go to the meeting of the American Women's Social Emancipation and Political Rights league in a last year's bonnet, do you?—N. Y. Herald.

Making Sure.

Cumso—Fangle, I wish you would address this letter to me at my residence, and mark in the corner "Strictly Private."

Fangle—What's the idea of that?

Cumso—It contains a newspaper clipping giving directions to wives about their husband's comfort, and I want to make sure that Mrs. Cumso will see it.—Brooklyn Life.

No Sympathy.

"What has become of Jim O'Neal," asked one loafer of another at Dallas, Texas.

"He moved to eastern Texas and was elected a member of the legislature."

"Served him right. I've got no sympathy for him."—Texas Siftings.

Easily Satisfied.

Countrywoman—I'd like a cravat for my husband, please.

Clerk—What kind of a cravat does your husband wear?

Countrywoman—I just guess Pat will wear what I give him. He's a corpse.—Jury.

Cut Out for a Star.

Figgs—What are you going to do with your boy?

Diggs—I don't know. I'm afraid he is a bad egg.

Figgs—In that case he might do for an actor.—Truth.

An Unjust Accusation.

Aged Lover—You treat me as if I were a dog.

Coquette—Not much I don't. I like dogs. I pat them on the head, take them out walking, and I even let them kiss me. I don't treat you that way, do I?—Texas Siftings.

A Charming Tribute.

"Papa," said a little girl who had been getting a great many satisfactory answers to a great many questions, "what's the use of our having a dictionary in the house while you are here?"—Harper's Bazar.

Too Bad.

She—Grandma has just made her will in my favor.

He (apologetically)—But I'm engaged already.—Jury.

The Dude Philosopher.

Jilted by his Maud, alas;
His suit was pressed in vain;
He's going to his tailor's now,
To press his suit again.

—Truth.

—A carpenter by the nome of M. S. Powers, fell from the roof of a house in East Des Moines, Iowa, and sustained a painful and serious sprain of the wrist which he cured with one bottle of Chamberlain's Pain Balm. He says it is worth $5 a bottle. It costs him 50 cents. For sale by

D. H. Wuller, Butler; A. Bowers, Prospect; Breaden & Allison, W. Sunbury.

—A tailor's goose—the dude.

—Hood's Sarsaparilla absolutely cures all diseases caused by impure blood. Try it.

—When a baby is very homely its mother is apt to trace some resemblance between it and her husband's folks.

—Mr. Van Pelt, Editor of the Craig, Mo., *Meteor*, went to a drug store at Hillsdale, Iowa, and asked the physician in attendance to give him a dose of something for cholera morbus and looseness of his bowels. He says: "I felt so much better the next morning that I concluded to call on the physician and get him to fix me up a supply of the medicine. I was surprised, when he handed me a bottle of Chamberlain's Colic, Cholera and Diarrhœa Remedy. He said he prescribed it regularly in his practice and found it the best he could get or prepare. I can testify to its efficiency in my case at all events." For sale by

D. H. Wuller, Butler; A. Bowers, Prospect; Breaden & Allison, W. Sunbury.

—John L. Sullivan has a very sluggish temperament.

Coughing Leads to Consumption.

Kemp's Balsam will stop the cough at once. Ask your friends about it.

—Students are haughty beings. They cut all their subjects dead.

Eminent Facts.

The question is often asked and scarcely ever answered, why whiskey made now is not as pure and reliable as it was forty years ago. It is nevertheless a fact that it is made purer and better to-day than at that time. With the improved methods fusil oil and other impurities are entirely eliminated. A sworn statement as to the purity, age and quality of the whiskey sold is furnished by one dealer who advertises full quarts, six year old pure Penn'a Rye, at $1.00 per quart. Duquesne $1.25 per quart. Port, Sherry, Sweet California Wines at 50c. A complete catalogue and price list of all foreign and domestic liquors mailed on application by

MAX KLEIN,
82 Federal St., Allegheny, Pa.

—The flyest base ball player is generally sent to play in the outfield.

—Rheumatism cured in a day—"Mystic cure" for rheumatism and neuralgia, radically cures in 1 to 3 days. Its action upon the system is remarkable and mysterious. It removes at once the cause and the disease immediately disappears. The first dose greatly benefits. 75 cts. Sold by J. C. Redick, druggist, Butler.

—A thoroughly consistent Atlantic City hotel keeper will serve beer at all his hops this season.

Save Yourself Money.

When you go to Pittsburgh, Pa., stop at the Anchor Hotel, corner Liberty and Fourth streets. It is a strictly first-class Hotel conducted on the European plan. Ledgings, 25,—35,—or 50 cents.

—Hitherto the British bushel has been reckoned at 61 pounds of grain, but a change having been made in the standard weight the bushel in future will be defined by 60 pounds.

Chamberlain's Eye and Skin Ointment.

A certain cure for Chronic Sore Eyes, Tetter, Salt Rheum, Scald Head, Old Chronic Sores, Fever Sores, Eczema, Itch, Prairie Scratches, Sore Nipples and Piles. It is cooling and soothing. Hundreds of cases have been cured by it after all other treatment had failed. It is put up in 25 and 50 cent boxes.

Didn't Want a Pony.

Small Boy—Papa, Willie Winker's 's got a pony.

Papa—Has?

"Yes, and it's the bee-utafullest pony I ever saw."

"You don't say!"

"Just as gentle as can be. I rode on it, an' didn't fall off once. A boy couldn't get hurt on that pony."

"I suppose not."

"It eats hardly anything, too, and doesn't cost much to keep."

"It doesn't?"

"Not anything, hardly. Willie said his papa bought it real cheap."

"No doubt."

"And he said there was plenty more where that came from."

"Humph! Do you want me to buy you a pony?"

"N-o. I was only thinkin' what a nice pony Willie Winkers has."

"Oh!"

"Yes. Willie's got a nice papa, too, hasn't he?"—Good News.

Preferred the Whistle.

Cupid was flying irregularly between them, so to speak, as they were strolling along. He was feeling a good deal like a man going past a cemetery, and was whistling.

"I wish you wouldn't whistle," she said pettishly. "It is positively rude!"

He looked at her a moment and stopped. Then he began to sing softly. He sang for a few minutes.

"Harry!" she said, almost tenderly. His face lighted up with hope. "Please whistle!" she requested pleadingly.—Demorest.

He Laughed Once Only.

"I suppose you haven't forgotten that it is leap year," he said, as he took a seat beside her, "and so I must be careful not to lead the conversation in a dangerous direction," and he laughed.

"I had quite forgotten it," she said, with a yawn; "what's the use of remembering it when you never meet a man who is worth proposing to?"

This time he didn't laugh.—N.Y. Press.

Part of His Duties.

Visitor (in a newspaper office)—Who is the little man at yonder desk?

Attendant—That is the religious editor.

"Does he do nothing but write religious matter?"

"Oh! yes; he writes the tips for races every day."—Truth.

What Worked It.

Seedy Customer (at entrance of base-ball park)—I have always had a curiosity to know something about the mechanism of a turnstile. On what principle does it work?

Gatekeeper—Cash every time. Step aside, my friend. You are hindering the procession.—Chicago Tribune.

Her Claim Established.

"Fashionable! Why do you call her fashionable?"

"Because she is. She always talks at the theater while the play is going on, her children are kept in the nursery when she's at home, and she never allows herself to be seen in her husband's company."—N. Y. Press.

—Cholera infantum has lost its terrors since the introduction of Chamberlain's Colic, Cholera and Diarrhœa Remedy. When that remedy is used and the treatment as directed with each bottle is followed, a cure is certain. Mr. A. W. Walter, a prominent merchant at Waltersburg, Ill., says: "It cured my baby boy of cholera infantum after several other remedies had failed. The child was so low that he seemed almost beyond the aid of human hads or reach of any medicine." 25 and 50 cent bottles for sale by

D. H. Wuller, Butler; A. Bowers, Prospect; Breaden & Allison, W. Sunbury.

—"I think I'll lay low for a while," as the hen remarked when she made her nest in the cellar.

How a Boy Made Money.

I notice what Mr. Wilson's son said about making money selling a corn husker. I would like to tell him how I made money with a plating machine. H. F. Delno & Co., Columbus, Ohio, sent me a fine machine for plating with gold, silver and nickle, for $5, all ready to commence work. I made $3.10 the first day, plating table-ware and jewelry, $22 the first week. Anybody can make money in the plating business, because at every house they have some things to plate, and every body is willing to help a boy along. You can plate right before the folks, and they like to see it too. I sold three platers to three friends of mine at a profit of $5 apiece, that was $15. I would advise any boy who wants to get along in the world to commence with the plating business. He can make money and help his folks at home along a little too.

ED. BUTLER.

—If there is anything in a name the colt Two Beers should be the favorite for the Foam Stakes at the Coney Island races.

HappyHomes.

Thousands of sad and desolate homes have been made happy by the use of "Rose Buds," which have proven an absolute cure for the following diseases and their distressing symptoms. Ulceration, Congestion and Falling of the Womb, Ovarian tumors, Dropsy of the Womb, Suppressed Menstruation, Rupture at Childbirth, or and complaint originating in diseases of the reproductive organs, whether from contagious diseases, heredity, tight lacing, overwork, excesses or miscarriages. One lady writes us that after suffering for ten years with Leucorrhea or Whites, that one application entirely cured her, and furthermore, she suffered no more pain during the menstrual period. "Rose Buds" are a simple, harmless preparation, but wonderful in effect. The patient can apply it herself. No doctors' examination necessary, to which all modest woman, especially young unmarried ladies seriously object. From the first application you will feel like a new woman. Price $1 by mail, post-paid. THE LEVERETTE SPECIFIC CO., 339 Washington St. Boston, Mass.

Lane's Family Medicine
Moves the bowels each day. In order to be healthy this is necessary.

—Beware about going to bed. Mark Twain says: "The greatest peril which people encounter is not met with in traveling on the railways or steamships, but in going to bed. Most people die in bed.

Consumption Surely Cured.

TO THE EDITOR:—Please inform your readers that I have a positive remedy for the above-named disease. By its timely use thousands of hopeless cases have been permanently cured. I shall be glad to send two bottles of my remedy FREE to any of your readers who have consumption if they will send me their Express and P. O. address. Respectfully, T. A. SLOCUM, M. C., 181 Pearl St., N. Y.

TURN ON THE LIGHT

And let it glimmer until every man, woman and child sees and Knows of the excellency of

Gosser's Cream Glycerine.

It is the ideal Cosmetic. It stimulates the nerves, quickens circulation and carries away dead particles of the skin, leaving it fine and clear. It has no equal for Chapped Hands, Lips, Face, or roughness of the skin, and is not excelled as a dressing for the face after shaving. It is a bland, creamy emulsion, with just enough vegetable oil to soften the skin. No lady or gentleman should be without it. Be sure to get the genuine. Take no substitute.

"For sale by J. C. Redick, Druggist, Butler, Pa.

G. D. Harvey,

Contractor; and Dealer in builders supplies—Lime, sand, cement, etc. Ware-room near Campbell's Foundry. Residence 315 North Main street, Butler, Pa.

IT'S A HOODO!

—It don't scare us—

It never hurts a customer, but it knocks Competition endwise The monster is gentle to our customers and they can handle it with perfect safety. The great "What is it," that is what everybody wants to know; by our illustration you can see that it is not like to anything upon the earth, or the water under the earth, but more wonderful than anything ever exhibited by Barnum or Forepaugh. It rivals the great Orangoutang, ourunout and stick your tongue out, the greatest wonder of the age. "What is it?"—why its Heck's mammoth stock of fine clothing, Hats, Caps, Shirts, Pants, Underwear, Collars, Cuffs, Neckwear, Suspenders, Umbrellas, Trunks, Valises, Satchels, Purses, Bill and Pocket-books, Clothes, Hair and Tooth-brushes, Watches, Chains, Charms, Ladies' and Gents' Rings, Pins, Collar and Cuff Buttons and hundreds of articles too tedious to mention which we have for sale, and you may need. Call and see our mammoth stock of beautiful spring attractions and you will certainly say its a Hoodo. Well, we are not looking for those who do trade with us but for those who do not. We don't believe there are many who do not, but there ought not to be one person in Butler or adjoining counties left who does not know that the place to save money, to get big values, is at Heck's Store, 121 N. Main St Why is it that you miss your chance and waste your money? Don't you know better? We bear you no ill will, why should we? This is not our funeral, we are just he same merry merchant as of old. We are rollicking, jolly fellows; we are tiproaring, tip top sellers, and when it comes to bargains we can suit you to a T. If you think we are a honey, come buy your clothes and drop your money, and we'll treat you like a little sonny, for we have got the energy and the will; we made up our mind to be the

LEADER IN OUR LINE

and the result is that we lead and the band plays Anny Rooney, and there is no mistake about it. The world stands aghast at the realization of the fact that the high quality and low prices of our goods is a reality and not a fictionary legend to those who have never dealt with us. We would be glad to see you and pleased to put in your hands a real money saver, a bargain with a great big B If you are not on our list of customers, come and be convinced that we are right at the front doing big business, on the best basis, a square deal and a rolling dollar. We are going to get up a train load for the World's Fair at Chicago in 1893, and we want you to come in and go along. We will furnish you with a

Round Trip Ticket,

free the only conditions that you buy your goods off us. For further particulars call in and see us about it.

With kindest regards for your liberal patronage and your remembrance of us to your many friends, we shall in the future endeavor to merit your confidence.

Yours Very Respectfully,

D. A. HECK,

Champion Clothier, Hatter and Furnisher,

121 N. Main St.,

BUTLER, : : : : PA.

A SURE WINNER

BICKEL THE SHOE MAN,

OF BUTLER.

HIS TRADE INCREASING DAILY.

GOOD HONEST SHOES

AT EXTREMELY LOW PRICES DOING IT.

People flock from all parts of the county eager to make purchases. A dollar goes a good ways at

BICKEL'S SHOE STORE.

The people of Butler county are in luck in having a Shoe Store that is always willing to sell goods to suit the times; things are pinching a little here and there and you want to make a dollar reach as far as possible and when you are in need of any Shoes and Slippers, you will find it to your interest to visit Bickel's.

PRICES THAT TELL THE STORY.

Men's A Calf English Bals, good quality	$1 00
Men's Buff Congress and Bals	1 10
Men's Good Solid Plow Shoes	80
Men's Good Solid Creedmores	1 00
Boys' Fine Shoes, Button or Lace	1 00
Boys' Working Shoes, Creedmores	80
Youths' Fine Shoes	75, 85 and 1 00

AND STILL THERE'S MORE TO FOLLOW.

Ladies' Fine Don Button Shoes	$1 00
Ladies' Fine Grain Button Shoes	90
Ladies' Fine oxford Ties	75
Ladies' Fine Opera Toe Slippers	50
Ladies' Serge Gaiters	50
Ladies' Serge Fox Gaiters	60
Ladies' Brussel Slippers	25
Children's Shoes	25, 40, 50 and 75

BARGAINS THIS MONTH.

in Lawn Tennis Goods, Base Ball Shoes, Low Shoes of all kinds Don't buy any footwear until you look at our many goods and prices Boots and Shoes made to order; Repairing done promptly at the great

BOOT AND SHOE HOUSE.

JOHN BICKEL.

BUTLER, - - - - - - - - - PENN'A

There is NO SURE CURE FOR EVERY CASE OF ASTHMA or EVERY CASE OF HAY FEVER, but the worst cases, if uncomplicated by organic disease, can be CURED TO STAY CURED by constitutional treatment, and this at the patient's home.

ASTHMA AND HAY-FEVER

We treat no one without a thorough knowledge of the case.

Incurable Cases Declined.

Examination free by mail.

We want name and address of every sufferer from Asthma or Hay Fever.

P. HAROLD HAYES, M. D., BUFFALO, N. Y.

"Well begun is half done." Begin your house work by buying a cake of

SAPOLIO.

Sapolio is a solid cake of Scouring Soap used for all cleaning purposes. Try it.

Job Work of all kind done

at the "Citizen Office."

A MILLINERY TRIUMPH

The Leading Millinery House

D. T. PAPE.

Our line of Millinery is complete in every respect. We invite you to investigate, and we claim that our stock is the most attractive in Butler county. Trimmed hats and bonnets, flowers, jet crowns, pins, laces, braids, crepes, nets, etc.

Mourning Millinery In Great Variety.

PAPE'S,

123 S. Main Street, Butler, Pa.

HENRY BIEHL

122 NORTH MAIN STREET,

BUTLER - - - - PENN'A

DEALER IN

Hardware and House Furnishing Goods.

Washing Machines; the Standard Rotary Shuttle Sewing Machine, 2500 stiches per minute; the No. 7 American sewing machine, also Singer and Empress; agricultural implements and Lansing farm wagons; New Sunshine & Howard ranges, Stoves, table and pocket cutlery, hanging lamps; manufacturer of tinware, tin roofing and spouting a specialty; the Johnston mowers, reaper and steel frame binder, Warren ready mixed paint, warrented; screen doors and windows, refrigerators and lawn mowers.

No better place in the city to trade.

Come and see my large store room full of goods, 136½ feet long.

WHERE A CHILD CAN BUY AS CHEAP AS A MAN

RITTER & RALSTON

BUTLER, PA.

Special Notice.

PATTERN DEPARTMENT.

JUNE 1, 1892.

The Ladies of this vicinity will appreciate a change in our Pattern Department from "BUTTERICK'S" to "STANDARD" Patterns.

Several years ago we gave up the agency of the "Butterick" Patterns, not being satisfied with results. After a thorough investigation and conference with our leading dressmakers, we are convinced that the "Standard" Patterns are far superior to all others, in being more up to date, better modeled, simpler directions for making, insuring perfect satisfaction, a great saving in time—much less fitting to do—and considerable saving in material, there being no waste as in the others. We have therefore adopted the "Standard" Patterns, knowing that our action will meet with general satisfaction.

The handsomer Standard Fashion Sheets and unequaled Handy Catalogues free to all. The Ladies' Standard Magazine is issued monthly, costing but 50 cents a year, and should be in every household. You will surely subscribe to it when you have examined a sample copy. It is the best and cheapest Fashion and Ladies' Magazine in existence.

A complete stock and all sizes of Standard Patterns constantly on hand. Patterns sent by mail free on receipt of price.

Very respectfully,

RITTER & RALSTON'S.

—BUTLER, PA.—

FOR THE HOLIDAYS ONLY

JEWELRY, CLOCKS, SILVERWARE,

Purchasers can save from 25 to 50 per cent by purchasing their watches, clocks and spectacles of

J. R. GRIEB, The Jeweler,

No. 125 N. Main St., - Duffy Block.

Sign of Electric Bell and Clock.

All are Respectfully Invited

—"Remember our Repairing Department—20 years Experience."—

Ely's Cream Balm THE CURE FOR CATARRH HAY-FEVER AND COLD IN HEAD

Ely's Cream Balm is not a liquid, snuff or powder. Applied into the nostrils it is quickly absorbed. It cleanses the head, allays inflammation, heals the sores. Sold by druggists or sent by mail on receipt of price.

50c ELY BROTHERS, 56 Warren Street NEW YORK. **50c**

J. J. SPECK. WM. H. HOLMES.

THE LEADING WHOLESALE WINE AND LIQUOR HOUSE OF WESTERN PENNSYLVANIA.

The Wm. H. Holmes Co.,

Distillers of "Holmes' Best" and "Holmes' Old Economy".

PURE RYE WHISKY,

All the leading Rye and Bourbon Whiskies in bond or tax-paid
Importers of fine Brandies, Gins and Wines.

SEND FOR PRICE LIST.

Telephone No. 305.

120 Water St. and 158 Fir st Ave., Pittsburgh Pa