L. C. WICK
DEALER IN
Rough and Worked Lumber
OF ALL KINDS
Doors, Sash, Blinds, Mouldings, Shingles and Lath Always in Stock.
LIME, HAIR AND PLASTER.
Office opposite P. & W. Depot,
BUTLER. - - PA

Planing Mill
—AND—
Lumber Yard
J. L. PURVIS. L. O. PURVIS.
S. G. Purvis & Co.
MANUFACTURERS AND DEALERS IN
Rough and Planed Lumber
OF EVERY DESCRIPTION.
SHINGLES, LATH & SEWER PIPE.
Butler, Pa.

Where is the best place to buy Clothing, Hats, and Gents' Furnishing Goods? At the Racket Store.
WHY?
Because they have one of the largest stocks to select from and they sell for
CASH
thus being able to give you more for a dollar than other house in the county. You can see these facts for yourself by calling at
THE
RACKET STORE
120 S. Main St.
Butler, Pa.

TURN ON THE LIGHT
And let it glimmer on all every man, woman and child sees and Knows of the excellency of
Gosser's Cream Glycerine
It is the ideal Cosmetic. It stimulates the nerves, quickens circulation and carries away dead particles of the skin, leaving it fine and clear. It has no equal for Chapped Hands, Lips, Face, or roughness of the skin, and is not excelled as a dressing for the face after shaving. It is a bland, creamy emulsion, with just enough vegetable oil to soften the skin. No lady or gentleman should be without it. Be sure to get the genuine. Take no substitute.
"For sale by J. C. Redick, Druggist, Butler, Pa.

We've Got 'Em
Yes indeed! The kind of underclothing that will keep you warm, and make you feel comfortable this winter. Drop in and see us. We want to get acquainted with you and show you our Goods and Prices. Ask to see our Childrens All-Wool Ribbed Hose at 12½ c., 2 pr for 25 c. Ladies All Wool 19 c. Mens Wool Sox 12½ c, 2 pr for 25 c. Christmas Goods are open for your inspection.
John M. Arthurs.
333 —SOUTH MAIN STREET.— 333

Full Again.
We mean our wall paper department, full and overflowing with our immense and choice stock of paper hangings. You must help us out, we haven't room for half our goods, until you relieve us of some of them.
We have the choisest selection of patterns in every grade from Brown Blanks at 10 cts to Gilts at from 20 cts to $1 per double bolt.
Examine our Stock.
J. H. Douglass,
Near Postoffice, Butler, Pa.

FARM FOR SALE.
The undersigned will sell his farm containing sixty acres, more or less, and located in Adams Twp., on the Evansburg and Mars road, near Marshall and Myoma stations on the P. & W. R. R. and near the Callery oil field.
It contains a good house, good bank barn 50x34, good outbuildings, good orchard, level and good ground, two springs near house, pump in barn, and all in good order.
Inquire of or address
James Davidson,
Myoma P. O,
Butler Co., Pa

We Have no Agents.
50,000 Fruit Trees and Vines.
10,000 Carolina Poplar and Norway Maple.
50,000 Ornamental, Hardy Roses, Shrubbery.
50,000 Tulips, Hyacinth and other bulbs.
Get our Illustrated Fall Catalogue. Send all orders to JOHN R. & A. MURDOCH, 508 Smithfield St., Pittsburgh, Pa.
Orders for Floral Decorations and Fresh Flowers have prompt attention.

CRAWFORD & KENNEDY.
The well-known liveryman, Wm. Kennedy, has bought an interest in the above barn and will be pleased to have his friends call at his new place of business. The
Best Horses, Buggies and Carriages
in Butler at the most reasonable rates. The place is easily remembered. The first stable west of the Lowry House.

A. J. FRANK & CO.
—DEALERS IN—
DRUGS,
MEDICINES,
AND CHEMICALS
FANCY AND TOILET ARTICES, SPONGES, BRUSHES, PERFUMERY, &c
☞ Physicians' Prescriptions carefully compounded.
5 S. Main Street, Butler, Pa.

AGENTS WANTED for the LIFE OF GEN. HARRISON. A new, popularly priced book. Big Profits. Quick Sales. Address HUBBARD BROS., Philadelphia, Pa.

DO YOU NEED

A Traveling Hat? A Dress hat? A street hat? An Evening Bonnet?
Our Special Shapes Always Fit Comfortably, look neat and stylish, even if trimmed plainly.

M. F. & M. Marks'.
113 and 117 South Main Street.

B. & B.
SPECIAL SALE
this week in
DRESS GOODS DEPARTMENTS
of 100 pieces 38 inch, all Wool Tweeds, about a dozen colors.
45 Cents.
Large line 38 inch all Wool Plaids neat plaids in all colors.
37 1-2 Cents
down from 50 cents to close this lot.
27 inch
Rough and Tumble Cheviots.
37½ cents.
Rain or service affects them but little. Brown, tan, grey mixtures.
56 inch
Australian Wool
CLOTH-FACED SUITINGS
in large variety of neat checks and plaids. Quiet colorings.
90 cents
A yard, that are unquestionably the greatest DRESS GOODS BARGAIN of the year.
Six yards for full suit.
These stores making unusual preparations in every department for
HOLIDAY TRADE
offering bargains that will be more deserving than ever of your patronage.
Special facilities for filling all orders by mail.
B. & B.

Boggs & Buhl,
115 to 121 Federal Street,
ALLEGHENY, PA.

GO TO
REDICK'S
FOR
Pure Drugs,
Paints, Oils, Glass,
Fine Toilet Articles,
Patent Medicines,
And all other
Articles
Kept in a
First Class
Drug Store.

LOST $1000 Unless you write us quickly. We want more salesmen, and will guarantee permanent positions with salary and expenses paid weekly. Full or part time. Experience not required. Stock complete, including many fast selling specialties. Elegant outfit free. Address
C. H. HAWKS & CO.,
Nurseryman, Rochester, N. Y.
Established 1870.

We will PAY $900 Salary and Commission to Men and Women, Teachers and Clergymen to sell our New, Popular Standard Work.
MARVELS of the NEW WEST
No finer book published. Over 350 choice engravings. 10,400 copies sold in one week. Endorsed by the greatest men of the country. This is no humbug offer.
Write at Once FOR PARTICULARS IN REGARD TO SALARY.
The Henry Bill Publishing Company,
Norwich, Conn.

FRANK KEMPER,
DEALER IN
BLANKETS,
ROBES,
HARNESS,
And everything in horse and buggy furnishing goods—Harness, Collars, Whips, Dusters, Saddles, etc.
Also trunks and valises.
Repairing done on short notice.
The largest assortment of 5-A Horse blankets in town will be found at Kemper's.

Scientific American Agency for
PATENTS
CAVEATS, TRADE MARKS, DESIGN PATENTS, COPYRIGHTS, etc.
For information and free Handbook write to MUNN & CO., 361 BROADWAY, NEW YORK.
Oldest bureau for securing patents in America. Every patent taken out by us is brought before the public by a notice given free of charge in the
Scientific American
Largest circulation of any scientific paper in the world. Splendidly illustrated. No intelligent man should be without it. Weekly, $3.00 a year; $1.50 six months. Address MUNN & CO., PUBLISHERS, 361 Broadway, New York.

second, 60 years' being made by John E. Goodwin, Troy, N.Y., a boy of 16. Reader, you may not make as much, but we do know you quickly have it seen from $5 to $10 a day at the start, and more as you go on. Both sexes, all ages. In any part of America, you can do a business at home, the whole of your time or spare moments only to the work. Capital not needed; we start you, furnishing everything. EASILY, SPEEDILY learned. PARTICULARS FREE. Address at once, STINSON & CO., PORTLAND, MAINE.

Nothing On Earth Will
MAKE HENS LAY
LIKE
Sheridan's Condition Powder!
KEEPS YOUR CHICKENS
Strong and Healthy; Prevents all Disease.
Good for Moulting Hens.
It is absolutely pure. Highly concentrated. In quantity costs less than a cent a day. No other one-fourth as strong. Strictly a medicine. "One large can saved me $97; another, to prevent Roup," says one customer.
If you can't get it send to us.
We mail one pack. 25c. Five $1. A 11-lb. can $1.20. Six cans, $5.00, express paid. Poultry Raising Guide, price 25 cents, free with $1.00 orders or more. Sample copy of The Poultry Keeper, 12 pages, sent free.
L. S. JOHNSON & CO., 33 Custom House St., Boston, Mass.

$10,000
will be paid for a recipe enabling us to make WOLFF'S ACME BLACKING at such a price that the retailer can profitably sell it at 10c. a bottle. At present the retail price is 20c.
This offer is open until January 1st, 1893. For particulars address the undersigned.
ACME BLACKING is made of pure alcohol, other liquid dressings are made of water. Water costs nothing. Alcohol is dear. Who can show us how to make it without alcohol so that we can make ACME BLACKING as cheap as water dressing, or put it in fancy packages like many of the water dressings, and then charge for the outside appearance instead of charging for the contents of the bottle?
WOLFF & RANDOLPH, Philadelphia.

PIK-RON
is the name of a paint of which a 25c. bottle is enough to make six scratched and dulled cherry chairs look like newly finished mahogany. It will do many other remarkable things which no other paint can do.
All retailers sell it.

THE GREAT BLOOD SEARCHER
Good Blood, Good Health.
The Blood Searcher is the safest Purifier ever known. Best Tonic. Cures Boils, Pimples, Tetter, Ulcers, Black Heads, and all bad Blood. Sold by Druggists.
The Sellers Medicine Co., Pittsburgh, Pa.

FOR MEN ONLY!
A Positive Cure for LOST or FAILING MANHOOD, Impotency, Nervous and NERVOUS DEBILITY, Nightly Emissions, Wasting of Body and Mind, Effects of Excess or Excessive Use of Old or Young. Full strength, development and tone given to every part of the body. Simple, Natural, Logical, Sensible. Results in a day. Absolutely unfailing. Large illustrated pamphlet, sealed, free. Address ERIE MEDICAL CO., BUFFALO, N. Y.

DOCTORS LAKE
PRIVATE DISPENSARY.
COR. PENN AVE. AND FOURTH ST., PITTSBURGH, PA.
All forms of Delicate and Complicated Diseases requiring CONFIDENTIAL and SCIENTIFIC Medication are treated at this Dispensary with a success rarely attained. Dr. S. K. Lake is a member of the Royal College of Physicians and Surgeons, and is the oldest and most experienced SPECIALIST in the city. Special attention given to Nervous Debility from excessive mental exertion, indiscretion of youth, etc., causing physical and mental decay, lack of energy, despondency, etc.; also Cancers, Old Sores, Fits, Piles, Rheumatism, and all diseases of the Skin, Blood, Lungs, Urinary Organs, etc. Consultation free and strictly confidential. Office hours, 9 to 11 a. m., 2 to 5 p. m.; Sundays, 2 to 4 p. m. only. Call at office or address DRS. LAKE, COR. PENN AVE. AND 4TH ST., PITTSBURGH, PA.

DOCTOR
J. B. HOBENSACK'S
MEDICAL OFFICES,
206 North SECOND ST., PHILADELPHIA, PA.
Are the oldest in America for the treatment of SPECIAL DISEASES and YOUTHFUL ERRORS. Blood Poison, Nervous Debility, Ulcers, Bunnings, Discharges, Strictures, Bladder, Kidney, and Skin Diseases, Varicocele, Hydrocele, Rupture.
Permanently cured by improved methods without detention from business. The Doctor's success is due to his life-long experience and study; to the pure vegetable remedies used and to the thorough examination and watchful attention given patients during treatment. A forty years' establishment is our guarantee of success.
Office hours, 9 A. M. to 2 P. M., 6 to 9 P. M. All day Saturday. Sundays, 10 to 12 A. M. Send stamp for book.

GOOD CHEER SOAP
WASHES WITHOUT WEARING OUT CLOTHES, AS LITTLE OR NO RUBBING IS REQUIRED. FOLLOW DIRECTIONS CLOSELY.

MY NEW STORE
Is now completed and I respectfully invite the Public to call and see me.
I am prepared to supply everything in the line of Drugs and Medicines at all hours. Prescriptions at night a specialty.
Electric Bell and speaking tube at front door. Calls answered promptly.
A bright, cheerful room and every-new.
Yours,
J. F. BALPH.

1831 THE CULTIVATOR and 1892
Country Gentleman
THE BEST OF THE
Agricultural Weeklies,
DEVOTED TO
Farm Crops and Processes,
Horticulture & Fruit Growing,
Live-Stock and Dairying,
While it also includes all minor departments of Rural interest, such as the Poultry Yard, Entomology, Bee-Keeping, Greenhouse and Grapery, Veterinary Replies, Farm Questions and Answers, Fireside Reading, Domestic Economy, and a summary of the News of the Week. Its MARKET REPORTS are unusually complete, and much attention is paid to the Prospects of the Crops, as throwing light upon one of the most important of all questions—*When to Buy and When to Sell.* It is liberally illustrated, and by RECENT ENLARGEMENT, contains more reading matter than ever before. The subscription Price is $2.50 per year, but we offer a SPECIAL REDUCTION in our
CLUB RATES FOR 1892:
Two Subscriptions, in one remittance.. $4
Six Subscriptions, do. do. .. 10
Twelve Subscriptions, do. do. .. 18
☞ To all NEW *Subscribers for* 1892, *paying in advance now*, WE WILL SEND THE PAPER WEEKLY, *from our* RECEIPT *of the remittance, to January 1st*, 1892, WITHOUT CHARGE.
☞ SPECIMEN COPIES FREE. Address LUTHER TUCKER & SON, *Publishers*, Albany, N. Y.
LORD & THOMAS.

A STUDY OF ROOTS.

The Habits of Garden Plants Investigated by Scientists.

An interesting investigation of the root habits of certain garden plants was made at the Geneva station by digging a deep trench alongside of each specimen to be examined, and then gradually and guardedly washing the earth away by a spray of water through a hose.

The following result appeared in the case of the Eclipse beet, one of the turnip-rooted class, which grows largely above ground:

The tap-root was traced nearly two feet. Branches started out from this at intervals during its entire length; no roots appeared above the tap-root. The branches were traced a distance of two feet horizontally from the tap-root. The fibrous roots were very tender and delicate, and though not very numerous, extended over an area of about twelve square feet. They often extended upward from the branches, and in some cases appeared to reach the surface of the soil.

The root system of the carrot, either in long or short varieties, is comparatively small. The tap-root soon tapered into a mere filament, which extended downward but about sixteen inches.

The horizontal roots seemed to extend a little more than a foot. The fibrous roots started chiefly from the tap-root, though a few had their origin near the base of the fleshy root. These extended both deep and shallow, some reaching the surface of the ground and others sinking into the soil as deep as the tap-root.

Onion roots are more concentrated than those of most other crops raised in the garden. They extend about ten inches in depth and about the same distance horizontally.

The greater part of the roots seemed to be beneath a circle of eight inches in diameter, the stem of the plant being in the center. There is no tap-root. The roots that start out from the base of the bulb are very numerous, and these give rise to very many branches.

The latter, however, do not subdivide, and are usually quite short.

In the case of an early cabbage—which showed a decidedly less extensive system than cauliflower—the roots were traced to a depth of about twenty inches and a distance of eighteen inches on either side. The main root was quite thick for a distance of about six inches, below which it divided into many roots which tapered for a short distance and then became fibrous, ceasing to taper.

The fibrous roots in the upper layers of the soil were not numerous, and some appeared at a considerable depth.

Such studies as these are of practical value to the farmer, and serve to show the importance of a rich and well cultivated soil, sub-soiled, for root crops, or of planting in a soil that is easily penetrated to a considerable depth by roots.
—Andrew H. Ward, in Boston Globe.

—Keep your eyes open; 25 cents buys Salvation Oil, the greatest cure on earth for pain.

Tourist to Yellowstone Park next season might encounter a northwestern blizzard. If they are wise men they will take along a supply of the famous Dr. Bull's Cough Syrup.

—The laws of health are taught in the schools; but not in a way to be of much practical benefit and are never illustrated by living examples, which in many cases might easily be done. If some scholar, who had just contracted a cold was brought before the school, so that all could hear the dry, loud cough and know its significance see the thin white coating on the tongue and later, as the cold developed, see the profuse watery discharge from the nose, not one of them would ever forget what the first symptoms of a cold were. The scholar should then be given Chamberlain's Cough Remedy freely, that all might see that even a severe cold could be cured in one or two days, or at least greatly mitigated when properly treated as soon as the first symptoms appear. This remedy is famous for it's cure of coughs, colds and croup. It is made especially for these diseases, and is the most reliable medicine known for the purpose. 50 cents a bottle, for sale by D. H. Wuller, Butler; A. Bowers, Prospect; Breaden & Allison, W. Sunbury.

—A leading doctor says diseases are often contracted by the habit of kissing cats and dogs.

Celery in Cabbage and Celery.

"Blood will tell." Good crops cannot be grown with poor strains of seed.

For sixteen years Tillinghast's Puget Sound Cabbage Cauliflower and Celery Seeds have been gaining in popularity. The most extensive growers all over the Union now consider them the best in the world. A catalogue giving full particulars regarding them will be sent free to any one interested. When writing for it enclose 20 cents in silver or postage stamps and we will also send "How to Grow Cabbage and Celery," a book worth its weight in gold to any grower who has has never read it. Address
ISAAC TILLINGHAST,
La Plume, Pa.

—Ragged children peer pathetically into big store windows.

In Luck Certain.

After trying to sell books, pictures and wringers, and nearly every contrivance imaginable, I became discouraged and thought there was no chance for a poor man to earn a living. There was nothing to do on the farm, and I could not get a job in town, when I happened to see how a teacher made money selling platers and thought I would try my luck. I bought a $5 Lightning Plater from H. F. Dolan & Co., Columbus, Ohio, and from that day my luck seemed to change. I carried the plater from house to house and plated knives, forks and spoons, right before the folks, and it is surprising how many want their things plated. I made $3.70 the first day, and in one week $28. I can plate with nickle, silver or gold. The work is fine, my customers are pleased and I am happy. I hope some other fellow, who is down on his luck, will see this and do as I have done and get up in this world.

—Dolls in the act of getting married are among the latest.

Save Yourself Money.

When you go to Pittsburgh, Pa., stop at the Anchor Hotel, corner Liberty and Fourth streets. It is a strictly first-class Hotel conducted on the European plan. Lodgings, 25,—35.—or 50 cents.

—The three-quarter coat looks stylish on a tall woman.

—Spectacles and Eyeglasses made by Robert Bruce Wallace, (successor to the "Fox Optical Co.,) at 624 Penn Avenue, Pittsburg, Pa., are conceded the best and most comfortable. Save money by having him fit your eyes.

—The early bird gets the cheapest Christmas presents.

—Itch on human and horses and all animals cured in 30 minutes by Woolford's Sanitary Lotion. This never fails. Sold by J C Redick, druggist, Butler.

—Simple gowns are the rule for the street.

—For pain in the stomach, colic and cholera morbus there is nothing better than Chamberlain's Colic, Cholera and Diarrhœa Remedy. For sale by
D. H. Wuller, Butler; A. Bowers, Prospect; Breaden & Allison, W. Sunbury

—A pumpkin seven feet in circumference and weighing 200 pounds is on exhibition in the Los Angeles, Cal., Chamber of Commerce.

Consumption Surely Cured.

To THE EDITOR:—Please inform your readers that I have a positive remedy for the above-named disease. By its timely use thousands of hopeless cases have been permanently cured. I shall be glad to send two bottles of my remedy FREE to any of your readers who have consumption if they will send me their Express and P. O. address. Respectfully, T. A. SLOCUM, M. C., 181 Pearl St., N. Y.

THE CITIZEN
MISCELLANEOUS.

LONDON POLICEMEN.

Over Fifteen Thousand Men Required to Guard England's Capital.

The total police force of England and Wales is to-day composed of very nearly 39,000 men of all ranks. Of this total 15,270 are metropolitan police.

This little army of 15,270 men includes a commissioner, Col. Sir Edward Ridley Colborne Bradford; 3 assistant commissioners, Alexander Carmichael Bruce, Robert Anderson, LL. D., and Andrew Charles Howard; 6 constables,

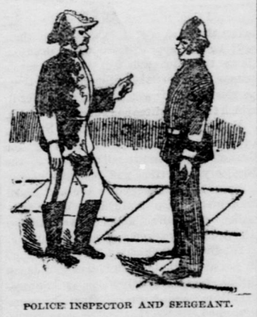
POLICE INSPECTOR AND SERGEANT.

superintendents of the criminal investigation department, 31 superintendents, 858 inspectors, 1,534 sergeants and 12,841 constables. But out of this number only 27 superintendents, 804 inspectors, 1,337 sergeants and 11,432 constables watch over the lives and property of the largest city that is or ever was, as 4 superintendents, 54 inspectors, 197 sergeants and 1,432 constables are posted in public offices and buildings, in dockyards and military stations.

The Bow street station is the most important in London. Last year no less than 5,000 arrests were made by the officers of this station. It was recently visited. Everything was as trim as on a battleship. The kitchen and refectory hard by are spacious and bright. The men can buy what food they like and have it cooked on the premises. The cook, a buxom woman, and her assistants have their hands full, for men come at almost all times to rebuild exhausted nature. Constables generally mess for provisions and fuel.

The dormitories contain from eight to ten beds. All is clean, the apartments are lofty, the couches well apart and a steam ventilator works up a mountainous air. The lavatory is supplied with hot and cold water and there are three bathrooms. There is no accommodation at this station for married constables, but it lodges eighty single ones.

The station possesses a splendid room containing a full-sized billiard table. The men are very fond of the game and are now clubbing together to buy a second one. At one end of the room there is a picture representing a policeman jumping into the Thames from Waterloo bridge at two o'clock at night—therefore without the stimulant of an appreciative public—to save a man's life. This fine deed of heroism happened in 1882.

An interesting room to visit is the one which is arranged to dry as quickly and thoroughly as possible the constables' wet outfit. The night before has deserved the special notice of messmen for its incessant rain, and there is a wealth of tunics, trousers, etc., in the drying-room, but they are now dry as dust. Each man receives every year one tunic, one greatcoat, two pairs of trousers and two pairs of boots.

—A friend induced me to try Salvation Oil for my rheumatic foot, I used it and the rheumatism is entirely gone. John Anderson, Baltimore, Md.

Positive and unsolicited testimony from every section confirms every claim made for the wonderful efficacy of Dr Bull's Cough Syrup. Price 25 cents.

—The Kittanning *Globe* says: There is a time in every boy's life, when he is about 16 years old, that he needs a good licking. If he doesn't get it he will think for the rest of his life that he can lick his father.

—A son of Mr. M. D. Pusser, a merchant of Gibraltar, N. C., was so badly afflicted with rheumatism for a year or more, as to be unable to work or to go to school. His father concluded to try Chamberlain's Pain Balm on the boy. It soon cured him and he has since walked one and a half miles to school and back every school day. 50 cent bottles for sale by
D. H Wuller, Butler; A. Bowers, Prospect; Breaden & Allison, W. Sunbury.

—A Jewish organ in New York city drops this useful hint to its feminine readers: Every Jewish young woman should resolve to dress plainly, and thus treble her chances of getting married within the year.

—English Spavin Liniment removes all hard, soft or calloused lumps and blemishes from horses, blood spavins, curbs, splints, sweeney, ring bone, stifles, sprains, all swolen throats, coughs, etc. Save $50 by use of one bottle. Warranted the most wonderful blemish cure ever known. Sold by J C Redick, druggist, Butler.

—One of the attractions of the Chicago Exhibition is to be a pyramid of 400 pianos connected by electricity and manipulated by one woman.

To Consumptives.

The undersigned having been restored to health by simple means, after suffering for several years with a severe lung affection, and that dread disease Consumption, is anxious to make known to his fellow sufferers the means of cure. To those who desire it, he will cheerfully send (free of charge) a copy of the prescription used, which they will find a sure cure for Consumption, Asthma, Catarrh, Bronchitis and all throat and lung Maladies. He hopes all sufferers will try his Remedy, as it is invaluable. Those desiring the prescription, which will cost them nothing, and may prove a blessing, will please address REV. EDWARD A. WILSON, Williamsburg, Brooklyn, New York.

—The following item appeared in a Mississippi paper: "Rev. A. Cathy, a Methodist minister, aged 70 years, living at Burnsville, recently eloped with Miss Millie Marlor, aged 15 years. The lady's parents objected.

—Rheumatism cured in a day—"Mystic cure" for rheumatism and neuralgia, radically cures in 1 to 3 days. Its action upon the system is remarkable and mysterious. It removes at once the cause and the disease immediately disappears. The first dose greatly benefits. 75 cts. Sold by J C Redick, druggist, Butler.

—Russian photographers, when they cannot obtain settlement from their customers, hang the portraits of the sitter upside down in front of their shop, the significence of which is fully understood by the passing public.

RHEUMATISM Cured in a Day.—"Mystic Cure" for Rheumatism and Neuralgia radically cures in 1 to 3 days. Its action upon the system is remarkable and mysterious. It removes at once the cause and the disease immediately disappears. The first dose greatly benefits, 75 cents. Sold by J. C. Redick, Drugist, Butler.

—The mistake of a Long Island woman in weeping over the remains of a drowned man whom she supposed to be her husband is not remarkable.

Chamberlain's Eye and Skin Ointment.

A certain cure for Chronic Sore Eyes, Tetter, Salt Rheum, Scald Head, Old Chronic Sores, Fever Sores, Eczema, Itch, Prairie Scratches, Sore Nipples and Piles. It is cooling and soothing. Hundreds of cases have been cured by it after all other treatment had failed. It is put up in 25 and 50 cent boxes.

HENRY BIEHL
122 NORTH MAIN STREET,
BUTLER - - - - PENN'A
DEALER IN
Hardware and House Furnishing Goods.
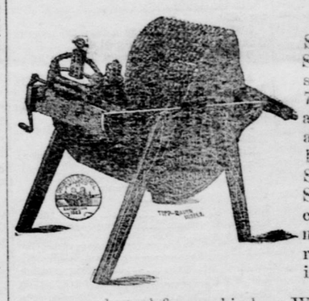
Washing Machines; the Standard Rotary Shuttle Sewing Machine, 2500 stiches per minute; the No. 7 American sewing machine, also Singer and Empress; agricultural implements and Lansing farm wagons; New Sunshine & Howard ranges, Stoves, table and pocket cutlery, hanging lamps; manufacturer of tinware, tin roofing and spouting a specialty; the Johnston mowers, reaper and steel frame binder, Warren ready mixed paint, warrented; screen doors and windows, refrigerators and lawn mowers.
No better place in the city to trade.
Come and see my large store room full of goods, 136½ feet long.
WHERE A CHILD CAN BUY AS CHEAP AS A MAN

FOR THE HOLIDAYS ONLY
JEWELRY, CLOCKS,
SILVERWARE,
Purchasers can save from 25 to 50 per cent by purchasing their watches, clocks and spectacles of
J. R. GRIEB, The Jeweler,
No. 125 N. Main St., - Duffy Block.
Sign of Electric Bell and Clock.
All are Respectfully Invited.
—"Remember our Repairing Department—20 years Experience."—

Scribner's Magazine.
An Exceptional Year.
The Year 1891 has been marked by a greater advance than any similar period since the Magazine was established. Not only has the literary and artistic excellence been maintained and increased, but a corresponding gain has been made in the sale and influence of the Magazine. At the end of 1891 the circulation has risen to more than 140,000. It may justly be promised that the further improvements for the coming year will be proportionate to those largely increased opportunities.
For Next Year.
It is not possible to give, in a brief space, an account of all the features in preparation, but the material is deficient in neither importance nor range of subject. Among the subjects treated:
The Poor in the World's Great Cities.
It is proposed to publish a series of articles, upon a scale not before attempted, giving the results of special study and work among the poor of the great cities. The plan will include an account of the conditions of life in those cities (in many lands) where the results of research will be helpful for purposes of comparison as well as for their own intrinsic interest. While, from a scientific point of view, the articles will be a contribution of great importance, the treatment will be thoroughly popular, and the elaborate illustrations will serve to make the presentation of the subject vivid as well as picturesque.
Washington Allston.
UNPUBLISHED REMINISCENCES AND LETTERS of this foremost among early American painters. A number of illustrations will lend additional interest to the articles.
Important Moments.
The aim of this series of very short articles is to describe the signal occasions when some decisive event took place, or when some great experiment was first shown to be successful—such moments as that of the first use of the Atlantic cable, the first use of the telegraph and telephone, the first successful experiment with ether, the night of the Chicago fire, the scene at the moment of the vote on the impeachment of Andrew Johnson, etc, etc.
Out of Door Papers.
In the early spring will be begun a number of seasonable articles, among them being: "Small Country Places," how to lay out and beautify them, by Samuel Parsons, Jr. "Fishing Lore from an Angler's Note-Book," by Dr. Leroy M. Yale. "Mountain Station Life in New Zealand," by Sidney Dickinson. "Racing in Australia," by Sidney Dickinson, with illustrations by Birge Harrison. The illustrations are made from original material.
A full prospectus appears in the Holiday Number, now ready.
PRICE, 25 CENTS. $3.00 A YEAR.
CHARLES SCRIBNER'S SONS, Publishers, 743 and 745 Broadway, New York.

BYRON CLARK, A. M., M. D.
New York City.

SPECIALIST
—In the Treatment of Chronic Diseases.—
confines his practice to such cases only as are so clearly and fully developed as to make a complete and positive Diagnosis without questioning or allowing patients to make a statement of their condition. This method of examination is made in order to eliminate all elements of uncertainty in diagnosis in disease as far as human skill and experience can do—and also to inspire confidence where lost, by unsuccessful if not injurious treatment from mistaken diagnosis.
On this basis of positive diagnosis, for treatment, Dr. Clark's Experience has become strictly unlimited by Thirty Years Practice which in extent, variety and successful results is equalled by few and excelled by none. Patients, male or female, not cured by ordinary treatment or in doubt as to the nature of their diseases specially invited.
Dr. Clark originated, teaches and practices positive diagnosis, and by confining his practice to fully developed diseases of Men and Women, has attained unusual success in the treatment of many so-called incurable maladies.
The Dr. can be consulted free of charge at Millerstown, Pa., Central House, Tuesday, Dec. 15th, '91.
Butler, Pa., Lowry House, Wednesday and Thursday, Dec. 16 and 17, '91.
Grove City, Leslie House, Friday, Dec. 18th, '91.

Mifflin Street Livery.
BIEHL & HEPLER Prop'rs.
One square west of Main St., on Mifflin St. All good, safe horses; new buggies and carriages. Landaus for weddings and funerals. Open day and night. Telephone No. 24.

New Livery Stable.
New Stock, New Rigs.
—OPEN DAY AND NIGHT—
Horses fed and boarded.
PETER KRAMER, Prop'r
39, W Jefferson St. Butler, Pa.

SCHUTTE & O'BRIEN,
Sanitary Plumbers
And Gas Fitters,
DEALERS IN
Sewer Pipe,
Gas Fixtures,
Globes and
Natural Gas Appliances,
Jefferson St., opp. Lowry House
BUTLER, PA.

FOR RENT.
Farm containing 200 acres, located in Donegal Twp., well watered, good orchard plenty of fruit, good dwelling, barn, spring house, granery, and best farm in the township for stock raising or cultivation. Formerly George Gillespie farm. Apply to
ANDREW FORD,
Butler Co., Pa. Chicora P. O.

Butler's Book
1,000 Pages.
200 Original Engravings,
Elegant Bindings,
Published in 3 Languages,
Popular Prices.
FIRST EDITION, 100,000 COPIES.
The Only Authentic Work By
GEN. BENJ. F. BUTLER.
Exclusive Territory and Liberal Terms given to Reliable Agents. Accompany application with $2.00 for Prospectus.
J. W. Keeler & Co.,
239 So. 6TH ST. PHILADELPHIA, PA.

READ AND REMEMBER
For strictly pure and reliable STRAIGHT LIQUORS, call on
I. N. FINCH,
12 SMITHFIELD ST., PITTSBURGH, PA.
(Opp. Monongahela House.)
Matchless for Family use and Medicinal purposes are

FINCH'S GOLDEN WEDDING,	All $3
GUGGENHEIMER'S WHISKY,	per qt.
OVERHOLT'S WHISKY,	6 qts.
DILLINGER'S WHISKY,	for $5.

Goods neatly packed and promptly shipped FREE OF EXPRESS on receipt of cash or post office order.
☞ Nothing expressed C. O. D.
Send for Price List.

WANTED—Agents to solicit orders for our choice and hardy Nursery Stock.
Steady Work For Energetic Temperate Men.
Salary and expenses or commission if preferred. Write at once. State Age. Address.
R. G. Chase & Co. 1430 South Penn Philad'a, Pa.

YOU CAN FIND THIS PAPER
on file in Chicago at the Advertising Agency of Messrs. REMINGTON BROS. who will contract for advertising at lowest rates.

- Leading Millinery House -
D. T. Pape
We are now ready to exhibit this season's styles of
M-I-L-L-I-N-E-R-Y
In every desirable style and quality.
Our stock is unusually large and attractive. Trimmed hats and bonnets of all descriptions—felt hats, velvet hats and sailor hats. Hats and bonnets trimmed to order. The largest and most complete stock of velvets ribbons, tips, quills, birds and wings ever brought to Butler.
FOR CHILDREN
Hoods, caps, sailor hats in great variety.
MOURNING
Hats and bonnets receive our best attention, a complete line always on hand.
Always the Cheapest. D. T. PAPE, No. 122, S. Main Street.

THE RECORD,

Eagle, Herald and Times do not agree with this paper politically. But when it comes to a business question like the following—Shall we take chances, make guesses or go where we have a dead sure thing on genuine bargains? We join with them in saying "The dead sure bargains every time." You can secure the bargains by calling on

RITTER & RALSTON.

CLOAKS!
JACKETS!
WRAPS!
AT
Troutman's
For Ladies, Misses and Children, the largest line we ever had. Come in and see them, they are
NOBBY.
CloakS - JacketS - WrapS.

Select your Christmas Presents from the Following:
Diamonds { RINGS, EAR-RINGS, SCARF PINS, STUDS,
Watches { GENTS GOLD, LADIES GOLD, GENTS SILVER LADIES CHATLAIN,
Jewelry { Gold Pins, Ear-rings, Rings, Chains, Bracelets, Etc,
Silverware { Tea sets, castors, butter dishes and everything that can be found in a first class store
RODGER BROS. 1847 { Knives, Forks, Spoons—Triple Plate.
E. GRIEB,
THE JEWELER
No. 139, North Main St., BUTLER, PA.

Ely's Cream Balm
THE CURE FOR CATARRH HAY-FEVER AND COLD IN HEAD
THE CURE FOR CATARRH COLD IN HEAD HAY FEVER ELY'S CREAM BALM 50c
Ely's Cream Balm is not a liquid, snuff or powder. Applied into the nostrils it is quickly absorbed. It cleanses the head, allays inflammation, heals the sores. Sold by druggists or sent by mail on receipt of price.
50c ELY BROTHERS, 56 Warren Street NEW YORK. 50c

All Kinds of Job Work done at the "Citizen" Office.