CARTER'S LITTLE LIVER PILLS.

CURE

Sick Headache and relieve all the troubles incident to a bilious state of the system, such as Dizziness, Nausea, Drowsiness, Distress after eating, Pain in the Side, &c. While their most remarkable success has been shown in curing

SICK

Headache, yet CARTER'S LITTLE LIVER PILLS are equally valuable in Constipation, curing and preventing this annoying complaint, while they also correct all disorders of the stomach, stimulate the liver and regulate the bowels. Even if they only cured

HEAD

Ache they would be almost priceless to those who suffer from this distressing complaint; but fortunately their goodness does not end here, and those who once try them will find these little pills valuable in so many ways that they will not be willing to do without them. But after all sick head

ACHE

is the bane of so many lives that here is where we make our great boast. Our pills cure it while others do not.

CARTER'S LITTLE LIVER PILLS are very small and very easy to take. One or two pills make a dose. They are strictly vegetable and do not gripe or purge, but by their gentle action please all who use them. In vials at 25 cents; five for $1. Sold everywhere, or sent by mail.

CARTER MEDICINE CO., New York.

Small Pill. Small Dose. Small Price.

WHAT

SCOTT'S EMULSION CURES CONSUMPTION, SCROFULA, BRONCHITIS, COUGHS, COLDS, Wasting Diseases

Wonderful Flesh Producer

Many have gained one pound per day by its use.

Scott's Emulsion is not a secret remedy. It contains the stimulating properties of the Hypophosphites and pure Norwegian Cod Liver Oil, the potency of both being largely increased. It is used by Physicians all over the world.

PALATABLE AS MILK.

Sold by all Druggists.

SCOTT & BOWNE, Chemists, N. Y.

Porter, these Shoes are blackened with

Wolff's ACME Blacking

"Sponge them with clean water, and they will be beautifully polished. You will earn your quarter easy this time! By the way, Porter, tell your Livery Stable friends that it is the *Best Harness Dressing* in the world. I've tried it!"

Ask for Pik-Ron, which

WILL STAIN OLD & NEW FURNITURE
WILL STAIN GLASS AND CHINAWARE
WILL STAIN TINWARE
WILL STAIN YOUR OLD BASKETS
WILL STAIN BABY'S COACH AND

Varnish at the same time.

PIK-RON A PAINT THAT DRY CAN SEE THROUGH. TRY IT.

WOLFF & RANDOLPH, Philadelphia.

FLORAPLEXION

Is an absolute, positive and permanent cure for Sick Headache, Biliousness, Constipation, Nervous Debility, Brights Disease, Diabetes and Consumption. It goes to the very root of all diseases caused by an impure state of the blood.

FLORAPLEXION is a highly concentrated and powerful extract of the most valuable and expensive herbs known to medical science, prepared from the prescription of a noted English physician, and cures when all other remedies fail. Thousands of the highest and strongest testimonials from grateful patients can be shown. The first dose inspires you with confidence.—Go to your druggist, purchase a bottle, and be cured.—Valuable book sent free to all. Address,

FRANKLIN HART, Warren St., New York.

DOCTORS LAKE
PRIVATE DISPENSARY.
OFFICES, 328 PENN AVE.,
—PITTSBURGH, PA.—

All forms of Delicate and Complicated Diseases requiring CONFIDENTIAL and SCIENTIFIC Medication are treated at this Dispensary with a success rarely attained. Dr. S. K. Lake is a member of the Royal College of Physicians and Surgeons, and is the oldest and most experienced SPECIALIST in the city. Special attention given to Nervous Debility from excessive mental exertion, indiscretions of youth, &c., causing physical and mental decay, lack of energy, despondency, etc.; also Cancers, Old Sores, Fits, Piles, Rheumatism and all diseases of the Skin, Blood, Lungs, Urinary Organs, &c. Consultation free and strictly confidential. Office hours 9 to 4 and 7 to 8 p. m.; Sundays 2 to 4 p. m. only. Call at office or address

S. K. LAKE, M. D., M. R. C. P. S. or E. J. LAKE, M. D.

RUPTURE

—Thousands have been permanently cured by—

DR. J. B. MAYER, 831 ARCH ST.

PHILADELPHIA, PA. Ease at once, no operation or loss of time from business. Cases pronounced incurable by others wanted. Send for Circular. Advice Free. Office Hours 9 to 3.

CURE GUARANTEED.

MEMORY

MARVELOUS DISCOVERY.

Mind wandering cured. Books learned in one reading. Testimonials from all parts of the globe. Prospectus POST FREE, sent on application to Prof. A. Loisette, 237 Fifth Ave. New York.

FITS STOPPED FREE

Marvelous success. Insane Persons Restored. DR. KLINE'S GREAT NERVE RESTORER for all BRAIN & NERVE DISEASES. Only sure cure for Nerve Affections, Fits, Epilepsy, etc. INFALLIBLE if taken as directed. No Fits after first day's use. Treatise and $2 trial bottle free to Fit patients, they paying express charges on box when received. Send names, P. O. and express address of afflicted to DR. KLINE, 931 Arch St., Philadelphia, Pa. See Druggists. BEWARE OF IMITATING FRAUDS.

FOR MEN ONLY!

VIGOR AND STRENGTH

For LOST or FAILING MANHOOD; General and NERVOUS DEBILITY; Weakness of Body and Mind, Effects of Errors or Excesses in Old or Young. Robust, Noble MANHOOD fully Restored. How to enlarge and Strengthen WEAK, UNDEVELOPED ORGANS & PARTS OF BODY. Absolutely unfailing HOME TREATMENT—Benefits in a day. Men testify from 50 States and Foreign Countries. Write them. Descriptive Book, explanation and proofs mailed (sealed) free. Address ERIE MEDICAL CO., BUFFALO, N. Y.

SCHUTTE & O'BRIEN

Sanitary Plumbers

And Gas Fitters,

DEALERS IN

Sewer Pipe,
Gas Fixtures,
Globes and
Natural Gas Appliances.

Jefferson St., opp. Lowry House

BUTLER, PA.

BONANZA to AGENTS SAMPLES FREE both sexes. Write now GEO. A. SCOTT, New York City.

THE CITIZEN.

MISCELLANEOUS.

"The world grows weary praising men,
And wearied grows of being praised—"
But never wearied grows the pen
Which writes the truths that have amazed

the thousands who have been given up by their physicians and who have been restored to complete health by using that safest of all remedies for functional irregularities and weakness, which are the bane of womankind. We refer of course, to Dr. Pierce's Favorite Prescription, the only *guaranteed* cure for all those chronic ailments peculiar to women. Read the guarantee on the bottle-wrapper.

To regulate the stomach, liver and bowels, Dr. Pierce's Pellets exceed. One a dose.

—A report has been made to the Chicago Department of Health that two pronounced cases of leprosy exist in the Chinese colony in that city.

"100 doses one dollar" is peculiar to Hood's Sarsaparilla and true of no other medicine.

There are some people in the world
Who take great pains
To make their fellow men believe
That lungs are brains.

—The whole truth is so seldom told that when told it seems like a lie.

Look Here, Friend, Are You Sick?

Do you suffer from Dyspepsia, Indigestion, Sour Stomach, Liver Complaint, Nervous Debility, Lost Appetite, Billiousness, Tired Feeling, Pains in the Chest, Night Sweats, Loss of Power, or any form of Consumption? If so, go to your Druggist and purchase a bottle of Floraplexion, which will quickly restore you to sound physical health. Floraplexion is a highly concentrated fluid extract of the most valuable medicinal roots and herbs known to science, and cures where all other remedies fail. Valuable book, "Things Worth Knowing," sent free. Address Prof. Franklin Hart, Warren St., N. Y.

—A special Commissioner has been sent from Washington to invite Japan to come to the World's Fair. He is instructed to arrange for the exhibition of a complete Japanese village, including houses, families, all necessary domestic utensils' tools and workman to display the ordinary trades and occupations in Japan. So says a Washington dispatch in a Chicago paper.

—Answer the census questions! Every answer is secret and its secresy is guarded by fine or imprisonment, and the sum total of these answers will give a census of the utmost value to the nation.

Consumption Surely Cured.

To THE EDITOR:—Please inform your readers that I have a positive remedy for the above-named disease. By its timely use thousands of hopeless cases have been permanently cured. I shall be glad to send two bottles of my remedy FREE to any of your readers who have consumption if they will send me their Express and P. O. address. Respectfully, T. A. SLOCUM, M. C., 181 Pearl St., N. Y.

—In 1880 a certain enumerator in Western Indiana set his neighbor down as owner of "thirty-six hundred dozen pea fowls," nor could the State official ever learn how such a blunder crept in. Another enumerated an aged citizen living with him as his "father-in-law by marriage."

"Now Ananiases appear
In all their vernal glory,
And tell in phrase that shocks the ear
Of snakes a wondrous story."

FITS.—All fits stopped free by Dr. Kline's Great Nerve Restorer. No fits after first day's use. Marvelous cures. Treatise and $2.00 trial bottle free to Fit cases. Send to Dr. Kline, 931 Arch St., Phil'a, Pa.

—It is a little strange that those frank people who get credit for saying "just what they think" are always thinking something mean and sarcastic.

—"Rather yellow" is a new phrase of contempt for anything rank—such as baseball playing.

—Truth is infinite, and we cannot clasp it in our finite arms, yet we may live in its light, and learn more and more of its grand meaning, if we but sincerely, honestly and patiently tread the straight road of intellectual virtue.

—It is estimated that it will cost the government $7,000,000 to complete the census.

To Consumptives.

The undersigned having been restored to health by simple means, after suffering for several years with a severe lung affection, and that dread disease Consumption, is anxious to make known to his fellow sufferers the means of cure. To those who desire it, he will cheerfully send (free of charge) a copy of the prescription used, which they will find a sure cure for Consumption, Asthma, Catarrh, Bronchitis and all throat and lung Maladies. He hopes all sufferers will try his Remedy, as it is invaluable. Those desiring the prescription, which will cost them nothing, and may prove a blessing, will please address REV. EDWARD A. WILSON, Williamsburg, Kings County, New York.

—A boy in McKeesport had an eye put out last week by a pebble that was thrown by another boy with a rubber sling-shot. Parents in this city should be mindful of the fact that the use of these missiles is not only dangerous but is a violation of law and is punishable with severe penalties.

—Boston's New Law, which requires a person of a convivial turn of mind to seat himself while monkeying with the serpent hidden in every cocktail compounded, does not seem to be working any good except to chair manufacturers. The trouble is that the Hubbite never knows when to get up, and frequently, as he grows drowsy, regards his chair as a room assigned to him. Thus the law against the bar is a bar—to the landlord's legitimate profits.

—Here is a good one told of Prince John Van Buren, son of the President, who a half a century ago was the wit of New York. He had been defending in court a prisoner charged with a loathsome and nameless crime, not by any means Van Buren's first success in cases of the lowest class. Leaving the court house at recess, he went to a neighboring restaurant to get his lunch, where he met a group of friends who had listening to his plea in behalf of the prisoner. "I say, Prince," cried out one of them in a bantering tone, "is there any crime too vile, too filthy, too disgusting, for you to defend?" "I don't know," promptly replied the lawyer, "what have you been doing?"

—There is a young man in Georgia who wears an eight and a quarter hat. Some gilded youths in Butler have heads as large as that nearly every morning.

J. E. Kastor,

Practical Slate Roofer.

Ornamental and Plain Slating

Of all kinds done on short notice.

Office with W. H. Morris, No. 7, N. Main St., Residence North Elm street, Butler, Pa.

For Sale.

Roller Flour-Mill—nearly new,—Mercer Co., Pa., on R. R. A good grain region; home market; good flour; paying business; $4,000. Address ALEXANDER WALLACE, Home Hotel, Pittsburg, Pa.

HUSELTON'S

Boot & Shoe Store

The Centre of Attraction.

Large lots of fine Spring footwear arriving daily, comprising the latest patterns, best makes and by long odds the lowest prices in the town for stylish and reliable Boots, Shoes and Slippers. Our store is filled with choice bargains.

It Will Pay You To Come and See

the wonderful surprises in beautiful styles and at so small a cost.

It is a duty every man owes to himself and family to invest his hard earned money where it will bring the best return. Hence we say to the man who has the desire to obtain his Spring and Summer Boots and Shoes at prices which are undoubtedly the very lowest come here —come to us. In full assurance you cannot do near so well elsewhere.

No Matter What Kind of Boot or Shoe You Need,

Be it a good strong shoe in Ladies' at 75 cents to $1.00 or the finest in the town at $1.25, 1.50 and up to $3 and $4. If you want serviceable heavy shoes in Men's at 75 cents, $1 and $1.25 in Bluchers, Plow Shoes, Credemore and Brogans; if you want fine shoes in Men's you will find them at $1, $1.25, $1.50, $2 and up to $5.75. The finest styles you ever beheld in Calf, Kangaroo, Cordovan, Veal and Buff in Button Bals and Congress.

Our special low prices, handsome styles, the tremendous stock is already the talk of the town and county.

It needs only to be known what great bargains we are offering and the crowds of people who have patronized us this Spring, and still increasing as each and every customer is an advertiser.

Our Boys', Youths' and Children's Shoes

admit of no comparison. Our trade therein is wonderful; the reason is plain.

We carry everything for Boys' and Children's footwear; are chuck full of pretty shoes in heel and spring, black or fancy colors.

Our line of Ladies' Oxfords and Slippers by far the largest in the town; prices lowest, styles the handsomest, in black and fancy colors, at 50 cents, $1.00, $1.25 and $2.00.

We have same price to all. No auction or old job lots sold. You are safe in buying from us. Drop in and see us.

B. C. HUSELTON.

No. 4, N. Main St., Butler, Pa

Standard Bred Trotting Stallion.

GREY TIP 7088 { Bay Billy 1767 { Hambletonian 10, Mare by Exton Eclipse; Daughter of { Woods' Hambletan 572, Inbred Messenger mare

GREY TIP 7088 is closely related to most of the fast trotters and great sires of trotters. Height 16½ hands; weight 1200 pounds. He is stylish, handsome and a great roadster, and very fast walker; spirited, but fearless; intelligent and trusty and transmits these qualities to his colts. Those wishing to raise trotters, carriage, coach or general purpose horses, or sprightly draft horses should examine him and his colts at the Scott barn, alley opposite Wick house stable.

TERMS $20 payable in advance with privilege of return. Accidents at owner's risk. Ask for pamphlet at

THE RACKET STORE,

34 S. Main St., Butler, Pa.

2:12½ 2:15¾

BUFFALO BOY.

No. 3,882.

BUFFALO BOY is by the great sire Pocahontas Boy, No. 1790, sire of Buffalo Girl, 2:12¼, Raven Boy, 2:15¾, and 14 others with records better than 2:30. He combines the blood of the Pocahontas's, 2:12¼, Tom Hall's, 2:11¾, and the American Stars, 2:10½. He is standard-bred on both sides and is registered under the highest rules in breeding. He is the fastest bred stallion in the county and the only stallion in the county 4 years and over that was awarded a premium in Blood at the Butler Co. Fair last fall. Buffalo Boy is a pure gaited trotter without any appliances and trots fast for the handling he has had. His get are all large and fine gaited. His oldest colt was started in a race at Millerstown as a green 2-year-old, having had only two weeks track work, chasing the others out a 3:06 gait and getting part of the purse, and taking first premium wherever shown. Buffalo Boy is blood bay, 16 hands high and weighs 1,200 pounds, is a perfect model of a coach or roadster. He will be found at my barn during the season of 1890, 3½ miles northeast of Prospect. Terms, $25.

For particulars and pedigree call at the farm or address ALONZO McCANDLESS, Isle, Pa.

M. H. Gilkey,

Artistic
Dress
Making.

No. 62 S. MAIN ST.,

GILKEY BUILDING - - 2d FLOOR.

Spring Millinery

In all the latest styles.

New Hats,
New Ribbons,
New Trimmings.

All the new things in flowers, laces, gloves, veils, caps,

AT

M. F. & M. Marks'.

No. 9 S. Main St., Butler, Pa.

THRESHING MACHINES A SPECIALTY.

Simplest, Most Durable, Economical and Perfect in use—wastes no grain; cleans it ready for market.

THRESHING ENGINES and HORSE POWERS.

Saw Mills, Shingle Machines, Hay Presses, and Standard Implements generally.

A. B. FARQUHAR CO, Limited

Send for Illustrated Catalogue. | Pennsylvania Agricultural Works, YORK, PA.

—Advertise in the CITIZEN.

The NEW VIBRATOR

THE NEW VIBRATOR. — THE NEW VIBRATOR. — THE NEW VIBRATOR. — THE NEW VIBRATOR. — THE NEW VIBRATOR. — THE NEW VIBRATOR. — THE NEW VIBRATOR.

The same firm which 31 years ago completely revolutionized the Threshing Machine trade by inventing a new Threshing Machine, —so much better than any machine before known, that all the builders of the old style Threshing Machines stopped making them and copied the new machine as closely as they dared —have now made another advance, and in their New Vibrator present a Threshing Machine containing entirely new features in separation and cleaning, which place it as far ahead of any other as the old Vibrator was ahead of the "Endless Apron" machines. Every Farmer and Thresherman should *at once* get full information regarding the ***NEW VIBRATOR,*** which will be sent ***Free*** on application to

NICHOLS & SHEPARD
BATTLE CREEK, MICHIGAN.

Our readers will be pleased to learn that

The Great American HOG

has arrived in good shape.

His hogship is quite a hog and he weighs

80,000 pounds

and cost

$11,500,

The building that encloses His Majesty is 154 feet long by 144 feet wide, and is located in Butler twp, on the grounds of "The Butler Salt and Chemical Works."

He is not yet on exhibition but when he is ready great things are expected of him and the public will be notified accordingly.

AGENTS $1,000 Per Year and Expenses is what we are paying. We want 100 more and will pay Salary and Expenses or Liberal commission from start. A Rare Opportunity for any man wanting a position as Local, Traveling or General Agent for a reliable Nursery that guarantees its stock. Address, at once.

R. D. Luetchford & Co.

Nurserymen, Rochester, N. Y.

Mention this paper.

ELY'S

Cream Balm

Gives Relief at once and Cures

COLD IN HEAD

CATARRH

Hay Fever.

Not a Liquid, Snuff or Powder. Free from Injurious Drugs and offensive Odors.

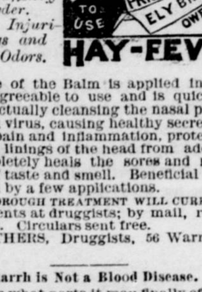

A particle of the Balm is applied into the nostril, is agreeable to use and is quickly absorbed, effectually cleansing the nasal passages of catarrhal virus, causing healthy secretions.

It allays pain and inflammation, protects the membranal linings of the head from additional colds, completely heals the sores and restores the sense of taste and smell. Beneficial results are realized by a few applications.

A THOROUGH TREATMENT WILL CURE.

Price 50 cents at druggists; by mail, registered, 60 cents. Circulars sent free.

ELY BROTHERS, Druggists, 56 Warren St., N. Y.

Catarrh is Not a Blood Disease.

No matter what parts it may finally effect, catarrh always starts in the head, and belongs to the head. There is no mystery of the origin of this dreadful disease. It begins in a neglected cold. One of the kind that is "sure to be better in a few days." Thousands of victims know how it is by sad experience. Ely's Cream Balm cures colds in the head and catarrh in all its stages.

MONTAGUE NO. 1993.

The imported Percheron horse Montague will make the season of 1890 as follows, commencing April 28th: The first three days of each week at the barn of Alonzo McCandless in Franklin twp., and the last three days of each week at the barn of S. C. McCandless, in Clay twp., 4 miles west of Sunbury, on the Hickory Mill road, and continuing thus during the season.

A description of Montague is useless, as he is well known in the county, he having proved himself the best stock horse of his breed in the county.

TERMS:—$10 to insure. We make his terms so low that no person can afford to breed to grades or scrubs.

For further particulars see posters or address.

J. S. HAYS, or ALONZO McCANDLESS.
4,18. Butler, Pa. Prospect, Pa.

Livery Stable For Sale.

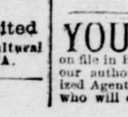

The undersigned will sell his livery stable, in the rear of the Wick House, consisting of horses, buggies, sleighs, harness and everything pertaining thereto, and lease the barn for a term of years. My reason for selling is that I wish to devote my attention to other business.

ALFRED WICK.

YOU CAN FIND THIS PAPER on file in PITTSBURGH at the Advertising Bureau of our authorized Agents, **REMINGTON BROS.** who will contract for advertising at lowest rates.

A MATTER OF GREAT IMPORTANCE TO YOU.

If suffering from long standing Chronic diseases, Diseases of the Blood, Skin and Nervous system, as well as those suffering from

Ear, Eye, Nose and Throat Trouble.

MORITZ SALM, M. D., Specialist on Diseases of Eye, Ear, Nose, Throat and Lungs.

J. J. McCLELLAN, M. D., Specialist on Chronic Diseases.

They will visit this county every four weeks, thus saving their patients the trouble and expense of visiting the city, as they are the only physicians and surgeons in this country who carry their own Manakins, Models, Diagrams, etc., to illustrate and make plain to all afflicted the cause and nature of their diseases.

Examination and Consultation Free to Eveybody.

DR. MORITZ SALM. the great German Oculist, will be here and perform all operations on the Eye, Ear, Nose and Throat, without pain and in less time than any other living oculist. This will give his numerous patients and others who are in need of Medical Treatment, an opportunity to consult this distinguished physician, whose duties at the Institute will permit only monthly visits to your community.

Chronic Diseases of the Eye.

Such as granulated lids, chronic inflamation of the lids, of the Iris, of the Choroid, of the Retina, Chronic ulceration, spasms of the lids, cancer of the lids and eye, tears running over the cheeks, day and night blindness, Purulent or mattering Sore eyes, Gonorrhœal Opthalmia, Syphilitic Opthalmia, red blotches or brown ones on the ball, phlyctenular Opthalmia, Opacities or milk white spots on the eye, glaucoma or cupping of the nerve, Amaurosis, falling out of lashes, sores, redness of edges of lids and eyes, and all other diseases to which the eye or its appendages are liable, positive and rapid cure guaranteed.

Spectacles and Eye-Glasses.

Ground and made to fit all defective eyes. Near sight, far sight, dull and weak sight spots before the eyes, squint eyes Astigmatic eyes, drooping eyes, and every such defect cured by perfectly fitted glasses. The old made to see as good as the young, and read with as much ease and pleasure.

Ear Troubles are Cured by Dr. Salm

In an astonishing quick time. He will relieve you of all roaring, hissing and ringing noise, heaviness, itching, pain, running of the ears, will close up a hole in a drum of fifty years standing; will insert artificial ear drums of his own invention with astonishingly gratifying results.

A Word About Catarrh.

It is in the mucous membrane, that wonderful semi-fluid envelope surrounding the delicate tissues of the air and food passages, that Catarrh makes its stronghold. Once established it eats into the very vitals, and renders life but a long-drawn breath of misery and disease dulling the sense of hearing, trammeling the power of speech, destroying the faculty of smell, tainting the breath and killing the refined pleasures of taste. Insiduously, by creeping on from a simple cold in the head, it assaults the membranous lining and envelopes the bones eating through the delicate coats and causing inflamation, sloughing and death. Nothing short of total eradication will secure health to the patient and all alleviatives are simply procrastinated sufferings, leading to a fatal termination. DR. SALM has, by a treatment local and constitutional, made the cure of this dread disease a certanty, and has never failed. Even when the disease had made frightful inroads on delicate constitutions, hearing, smell and taste have been recovered, and the disease thoroughly driven out.

DR. MORITZ SADM is a German by birth and education, is widely known as an authority on diseases appertaining to his specialty, viz: Diseases of the Eye, Ear and Throat and in Catarrh, and has secured for himself an enviable reputation, particularly as an operator.

CONSULTATION FREE!

Chronic Diseases.

The Doctors treat no acute diseases, but makes an entire specialty of chronic and long standing diseases. Cases given up by other doctors and pronounced incurable, they most desire to see. The doctors have treated over 15,000 cases in Ohio in the last twelve years, many of which had been given up as incurable, some to be blind, others deaf, and a large number to be invalids for life. But behold! now they see and hear, and many are started on the high road to health and recovery every day.

The Doctors are surrounded with the largest collection of fine instruments ever imported to this country for examining and treating all chronic diseases of the HEAD, FACE, EYE, EAR, THROAT, HEART, LUNGS, Stomach, Liver, Kidneys, Bladder, Skin, Brain and Nervous System, Cancers, Tumors, Piles, Swellings, Old Sores, Fits, Paralysis, Neuralgia, Rheumatism, Dropsy, Gout, Sick Headache, Debility, Depression of Spirits, Diseases of Children, Hereditary Diseases, etc., etc., and, in fact, all long standing and Chronic Diseases.

Rectal Diseases.

They also Make a Specialty of All Forms of RECTAL Diseases. Piles—Internal and External, Itching and Bleeding, Rectal Ulcers, Fissures, Fistula—which are often taken for Nervous and Lung Diseases, all cured if taken in time. Remember, we cure all forms of Piles without pain, interruption or detention from business, and without the use of Knife, Caustic, Ligature or Injection. Come and be convinced. (Dr. McClellan made these diseases an Exclusive Specialty for Ten Years in a Large City.

Manhood Perfectly Restored.

Quick, painless and certain cure for Impotence, Lost Manhood, Spermatorrhoea Losses, Weakness and Nervous Debility, also for Prostatitis, Varicocele and all private diseases, whether from imprudent habits of youth or sexual excesses in mature years, of any cause that debilitates the sexual functions, speedily and permanently cured. Consultation free and strictly confidential. Absolute cures guaranteed. No risk incurred.

PERSONS UNSKILLFULLY treated by ignorant pretenders who keep trifling with them month after month, giving poisonous and injurious compounds, should call and see the Doctors.

WONDERFUL CURES by our improved method of treatment accomplished in Nervous Debility, Premature Decline of Manly Powers, Kindred Affections which have been neglected or unskillfully treated. No experiments or failures. Patients treated by mail and medicines sent by express. Personal consultation is preferable. We guarantee curable cases.

Will be at Butler, Pa., at Hotel Vogeley, June 11 and 12, Wednesday and Thursday, and return every four weeks.

1850 Established 1850

E. GRIEB,

THE JEWELER,

No. 19, North Main St., BUTLER, PA.,

DEALER IN

Diamonds,
Watches,
Clocks,
Jewelry,
Silverware,
Spectacles, &c., &c,

Society Emblems of all Descriptions.

Repairing in all branches skillfully done and warranted.

1850 ESTABLISHED 1850

The Grant Monument.

TO BE BUILT BY THE

LADIES,

Without the aid of millionares or moneyed men.

For this purpose the Gilbert Mfg. Co. are making a special cloth for ladies dress linings, the best for the money they have ever placed on the market, and which can be sold at 20cts per yard.

Now the ladies of the United States can buy enough in six months to complete the monument, and thereby accomplish what the gentlemen have been unable to do in six years.

A percentage of all the purchases goes into the treasury of the Grant Monument Association. This plan enables every lady to be able to say that she contributed something towards the erection of this monument.

It is a matter of history that the ladies were obliged to come to the rescue in order to complete the monument on Bunker Hill.

To prevent deception, we have caused the name "Grant Memorial Twills" to be printed on the selvage of every yard of this cloth

O. P. DORMAN, Pres.

FOR SALE BY

Ritter & Ralston.

WANTED. AGENTS FOR WEBSTER'S UNabridged Dictionary. Exclusive territory given. An industrious man can find permanent and lucrative employment Sthis book.—T. C. McElroy & Co., No. 2 Sixth treet, Pittsburgh, Pa.

ADVERTISERS or others, who wish to examine this paper, or obtain estimates on advertising space when in Chicago, will find it on file at 45 to 49 Randolph St., the Advertising Agency of **LORD & THOMAS.**

Whither! O! Whither, old woman, so high?
With Black Diamond Roofing to cover the sky.
Why go so far from the land of your birth?
Because it already covers the earth.

Send for illustrated circular to

M. EHRET, JR., & Co.,

423 Walnut Street,
PHILADELPHIA.

I CURE FITS!

When I say CURE I do not mean merely to stop them for a time, and then have them return again. I MEAN A RADICAL CURE. I have made the disease of

FITS, EPILEPSY or FALLING SICKNESS,

A life-long study. I WARRANT my remedy to CURE the worst cases. Because others have failed is no reason for not now receiving a cure. Send at once for a treatise and a FREE BOTTLE of my INFALLIBLE REMEDY. Give Express and Post Office. It costs you nothing for a trial, and it will cure you. Address

H. G. ROOT, M.C., 183 PEARL ST., NEW YORK

NO MORE OF THIS!

Rubber Shoes unless worn uncomfortably tight will often slip off the feet. To remedy this evil the

"COLCHESTER" RUBBER CO.

offer a shoe with the inside of the heel lined with rubber. This clings to the shoe and prevents the Rubber from slipping off.

Call for the "Colchester"

"ADHESIVE COUNTERS"

and you can walk, run or jump in them.

A SOLID STEEL FENCE!

THIS IS NOT WIRE

MADE OF

EXPANDED METAL

CUT FROM STEEL PLATES. SOMETHING NEW

FOR RESIDENCES, CHURCHES, CEMETERIES, FARMS, GARDENS, Gates, Arbors, Window Guards, Trellises, Fire-proof PLASTERING LATH, DOOR MATS, &c. Write for Illustrated Catalogue: mailed free

CENTRAL EXPANDED METAL CO

116 Water St., Pittsburgh, Pa.

Hardware Men keep it. Give name of this paper

One of the BEST Telescopes in the world. **FREE** Our facilities are unequaled, and to introduce our superior goods we will send FREE to ONE PERSON in each locality, as above. Only those who write to us at once can make sure of the chance. All you have to do in return is to show our goods to those who call—your neighbors and those around you. The beginning of this advertisement shows the small end of the telescope. The following cut gives the appearance of it reduced to about the fiftieth part of its bulk. It is a grand, double size telescope, as large as is easy to carry. We will also show you how you can make from $3 to $10 a day at least, from the start, without experience. Better write at once. We pay all express charges. Address, H. HALLETT & CO., Box 880, PORTLAND, MAINE

TO WEAK MEN

Suffering from the effects of youthful errors, early decay, wasting weakness, lost manhood, etc., I will send a valuable treatise (sealed) containing full particulars for home cure, FREE of charge. A splendid medical work; should be read by every man who is nervous and debilitated. Address,

Prof. F. C. FOWLER, Moodus, Conn.

SUPERFLUOUS HAIR

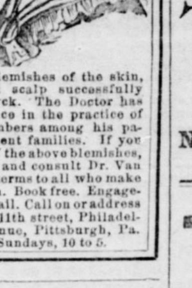

On the female face, hair on the forehead, neck, nose, ears, hands, arms, breast, on men's cheeks above the beard line and between the eyebrows destroyed forever by the Electric Needle Operation by Dr. Van Dyck, Electro Surgeon, 502 Penn avenue, Pittsburgh. Birth marks, Moles, Warts, Men's Red Nose, Enlarged Veins of the Nose, Pimples, Blackheads, Liver Spots and all diseases and blemishes of the skin, complexion, hair and scalp successfully treated by Dr. Van Dyck. The Doctor has had 20 years' experience in the practice of his specialty, and numbers among his patients our most prominent families. If you are afflicted with any of the above blemishes, avoid patent medicines and consult Dr. Van Dyck at once. Special terms to all who make engagements this month. Book free. Engagements can be made by mail. Call on or address Dr. J. Van Dyck, 40 N. 11th street, Philadelphia, or 502 Penn avenue, Pittsburgh, Pa. Hours 9 to 1 and 2 to 7; Sundays, 10 to 5.

PATENT STEEL PICKET FENCE.

HANDSOME, INDESTRUCTIBLE.
Cheaper than Wood.

The above cut shows Picket Fence with gate. (This is not a netting,) can be used on Iron or Wood Posts. When writing for prices give Quantity, Number of Gates, Double and Single. Wanted. We also Manufacture Heavy Iron Fencing, Cresting, Stable Fittings, Fire Shutters and FIRE ESCAPES, Cellar Doors, and Railings, Brass and Iron Grills, WIRE DOOR AND WINDOW SCREENS, and all kinds of WIRE WORK.

TAYLOR & DEAN,
201, 203 & 205 Market St., Pittsburgh, Pa.

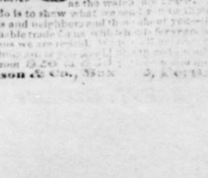

FREE ... Solid Gold Watch Worth $100.00. Best $85 watch in the world. Perfect timekeeper. Warranted heavy, SOLID GOLD hunting cases. Both ladies' and gent's sizes, with works and cases of equal value. ONE PERSON in each locality can secure one free, together with our large and valuable line of Household Samples. These samples, as well as the watch, are free. All the work you need do is to show what we send you to those who call—your friends and neighbors ... Stinson & Co., Box ..., Portland, Maine.

SPECIAL

Mourning Bonnets & Hats.

Silk Nuns Veiling,
Mourning Flowers,
Mourning Ornaments,
Mourning Silks,
Mourning Ruching,
Mourning Ribbons, Crapes, Etc.

D. T. PAPE,

No. 18, S. Main St., BUTLER, PA

WE WANT TO INFORM

You that it is our time now! We were hampered long enough.

WE ARE IN OUR NEW ROOM.

105 S. Main St., - - - - Opposite Willard House.

We Have the Largest Stock

OF SHOES AND SLIPPERS IN BUTLER

And we are going to make a noise, and no one can stop up, and to start off with we are going to make Rome howl with our hard hits.

To See It Is To Buy.

A Ladies fine Button Shoe, Pat. Leather tip, worked button holes, neat and stylish, 90 cts.

Another Heart Breaker:—A ladies fine Don. Oxford, tip or plain, warranted solid leather at 70 cents.

Is 50 cents Enough? Yes, Indeed:—We have the finest Opera toe slipper for 50 cents in the land. We want you to see it. We want you to buy it and try it.

48 cts. Our Little Mischief. 48 cts.

Is taking the trade by storm. Think of it. A child's spring heel shoe bright Don. Kid, sizes 5 to 8, price only 48 cents.

Have You Seen Them?—Our men's but., cong. and bals. at 90 cents a pair. We have a better one for $1, and $1.25 gets you a beauty.

Our Men's Fine Dongola Shoe:—In Cong. and Lace at $2, has no equal and are the very best styles in the market, in fact are all fresh and new goods and bought at the lowest market prices.

WE WANT YOUR TRADE

And know we can do you good. We can save you money on any footwear you may need and give you good, honest goods.

—SEE OUR FINE LINE OF COLORED SHOES—

SEE OUR LINE OF TENNIS SHOES.

—SEE OUR LINE OF WIGWAMS, ALL COLORS.—

Base ball shoes for men and boys. Repairing done promptly. Boots and shoes made to order. Box toe boots and shoes always on hand

LEATHER AND FINDINGS.

—All Orders by Mail Promptly Filled.—

The Cash Shoe Store.

BLACKMORE & GRIEB,

0 S MAIN STREET, - - - - BUTLER, PA.

TROUTMANS

Are more than pleased with the brisk opening of their spring trade, and how satisfying it is to do so large and rapidly increasing a business when one knows he has the best variety, the largest quantity, the newest styles, and above all is naming the lowest prices on

DRY GOODS & CARPETS,

Silks, Cashmeres, Henriettas, Serges, &c., Imported dress goods and suitings in all the new weaves and colorings, comprising the choicest collection offered. Paris robes, exclusive styles that must be seen to be appreciated, trimmings to match. We have a carefully selected stock of notions, kid gloves, corsets, &c., including all the leading and well-known makes. Also some special brands of which we are sole agents. The Premiere, Superior and Sublime 5-hook kid gloves, black and colors. Thompson's glove-fitting R-H, E and Abdominal Corset. A full and complete stock of domestics, table linen, napkins, ticking, muslin, satteens, challies, &c., at rock bottom prices.

A gigantic stock of Carpets, embracing all the new spring patterns in Body and Tapestry Brussels, Moquettes, Velvets, Ingrains, &c. It should be remembered that we buy our carpets direct from the largest mills in America and thus save our customers the middleman's profit. We would also call your attention to our beautiful variety of curtains, portiers, &c. All the latest designs in lace, chenille and turcoman window shades of every kind. A first-class stock in every respect. Your inspection is invited.

TROUTMAN'S

Leading Dry Goods and Carpet House

No. 20 North Main Street, — Butler, Pa

THE COOKS BAKING POWDER

Satisfaction Guaranteed.

EACH CAN OF THE COOKS BAKING POWDER IS GUARANTEED FULL STRENGTH, FULL WEIGHT, AND IS SOLD ON ITS MERITS AT THE LOWEST POSSIBLE PRICE CONSISTENT WITH QUALITY.

COOKS QUARTERS, RETAIL AT 5 CTS.
COOKS HALVES, RETAIL AT 10 CTS.
COOKS POUNDS, RETAIL AT 20 CTS.

Sold by all Grocers. Try a Pound Can.

WANTED! Salesmen to Sell Our Choicest Nursery Stock

All goods guaranteed first-class. Good salaries and expenses, or a liberal commission paid. No experience necessary. Write for terms, giving age and secure your choice of Territory.

G. L. KNIGHT & CO.,
100 Park Avenue, Rochester, N. Y.

AGENTS to canvass for the sale of our Home-Grown Nursery Stock. WANTED MOST LIBERAL TERMS. Unequaled facilities. One of the largest, oldest-established, and best Nurseries in the country. Address W. & T. SMITH, Geneva Nursery, Established in 1846. Geneva, N. Y.