CARTER'S LITTLE LIVER PILLS.

CURE

Sick Headache and relieve all the troubles incident to a bilious state of the system, such as Dizziness, Nausea, Drowsiness, Distress after eating, Pain in the Side, &c. While their most remarkable success has been shown in curing

SICK

Headache, yet CARTER'S LITTLE LIVER PILLS are equally valuable in Constipation, curing and preventing this annoying complaint, while they also correct all disorders of the stomach, stimulate the liver and regulate the bowels. Even if they only cured

HEAD

Ache they would be almost priceless to those who suffer from this distressing complaint; but fortunately their goodness does not end here, and those who once try them will find these little pills valuable in so many ways that they will not be willing to do without them. But after all sick head

ACHE

is the bane of so many lives that here is where we make our great boast. Our pills cure it while others do not.

CARTER'S LITTLE LIVER PILLS are very small and very easy to take. One or two pills make a dose. They are strictly vegetable and do not gripe or purge, but by their gentle action please all who use them. In vials at 25 cents; five for $1. Sold everywhere, or sent by mail.

CARTER MEDICINE CO., New York.

Small Pill. Small Dose. Small Price.

SCOTT'S EMULSION

OF PURE COD LIVER OIL AND HYPOPHOSPHITES

Almost as Palatable as Milk

So disguised that it can be taken, digested, and assimilated by the most sensitive stomach, when the plain oil cannot be tolerated; and by the combination of the oil with the hypophosphites is much more efficacious.

Remarkable as a flesh producer.

Persons gain rapidly while taking it.

SCOTT'S EMULSION is acknowledged by physicians to be the Finest and Best preparation in the world for the relief and cure of

CONSUMPTION, SCROFULA, GENERAL DEBILITY, WASTING DISEASES, EMACIATION, COLDS and CHRONIC COUGHS.

The great remedy for Consumption, and Wasting in Children. Sold by all Druggists.

Teacher.—If by the use of

Wolff's ACME Blacking

you save one pair of Shoes a year, and a bottle at 15 cents lasts three months, for how many years blacking will one year's saving in shoe Leather pay?

Ask in Drug, Paint and House Furnishing Stores for PIK-RON, which

WILL STAIN OLD & NEW FURNITURE
WILL STAIN GLASS AND CHINAWARE
WILL STAIN TINWARE
WILL STAIN YOUR OLD BASKETS
WILL STAIN BABY'S COACH AND

Varnish at the same time.

PIK-RON

TRY IT.

WOLFF & RANDOLPH, Philadelphia.

CATARRH

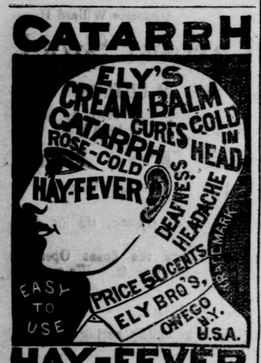

HAY-FEVER

ELY'S CREAM BALM

is not a liquid, snuff or powder. Applied into nostrils is quickly absorbed. It cleanses the head. Allays inflammation. Heals the sores. Restores the senses of taste and smell.

50 cents at Druggists; by mail, registered, 60 cts

Ely Brothers, Druggists, 56 Warren St. N. Y.

DOCTORS LAKE

PRIVATE DISPENSARY.

OFFICES, 328 PENN AVE.,

—PITTSBURGH, PA:—

All forms of Delicate and Complicated Diseases requiring CONFIDENTIAL and SCIENTIFIC Medicine are treated at this Dispensary with a success rarely attained. Dr. S. K. Lake is a member of the Royal College of Physicians and Surgeons, and is the oldest and most experienced SPECIALIST in the city. Special attention given to Nervous Debility from excessive mental exertions, indiscretions of youth, &c., causing physical and mental decay, lack of energy, despondency, etc.; also Cancers, Old Sores, Piles, Rheumatism and all diseases of the Skin, Blood, Lungs, Urinary Organs, &c. Consultation free and strictly confidential. Office hours 9 to 4 and 7 to 8 p. m.; Sundays 2 to 4 p. m. only. Call at office or address

S. K. LAKE, M. D., M. R. C. P. S. or E. J. LAKE, M. D.

RUPTURE

—Thousands have been permanently cured by—

DR J B MAYER 88 ARCH ST

PHILADELPHIA, PA. Exam at once, no operation or loss of time from business. Cases pronounced incurable by others wanted. Send for Circular.

CURE GUARANTEED. Advice Free. Office Hours 9 to 5.

FREE FREE

Gold Watch Free. Worth $150.00, to introduce it in the world. Perfect timekeeper. Warranted heavy, solid coin silver hunting cases. Both ladies' and gent's sizes, equal value. ONE PERSON in each locality may get this watch free, together with our large and valuable Household Samples. These samples, as well as the watch, are free. All the work you need do is to show what we send you to those who call—your friends and neighbors and those about you—most always results in valuable trade for us, which holds for years with substantial, and that we pay repeat. We pay all expenses, freight, etc. After you know all, if you would like to go to work for us, you can earn from $20 to $50 per week and upwards. Address, Stinson & Co., Box 1-2, Portland, Maine.

MARVELOUS DISCOVERY

MEMORY

Mind wandering cured. Books learned in one reading. Testimonials from all parts of the globe. Prospectus post free, sent on application to Prof. A. Loisette, 237 Fifth Ave. New York.

FITS STOPPED FREE

Marvellous discovery. Insane Persons Restored. *for all* BRAIN & NERVE DISEASES. Dr. KLINE'S GREAT NERVE RESTORER *cure for Nervousness, Fits, Epilepsy, etc. Only sure* INFALLIBLE if taken as directed. *No Fits after first day's use.* Treatise and $2 trial bottle free to first patients, they paying expressage. Large bottles on receipt. Send to Dr. R. H. Kline, 931 Arch St., Phila., Pa., stating how long afflicted to Dr. KLINE as above. Philadelphia, Pa. See Druggists. *BEWARE OF IMITATING FRAUDS.*

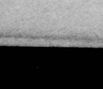

JUDICIOUS AND PERSISTENT Advertising has always proven successful. Before placing any Newspaper Advertising consult

LORD & THOMAS,

45 to 49 Randolph Street, CHICAGO.

MISCELLANEOUS.

Tobacco.

The amount of tobacco annually consumed in the United States is estimated by an apparently competent authority at 310,000,000 pounds. Seventy million pounds are utilized in the production of domestic cigars; 222,000,000 pounds of chewing and smoking tobacco are consumed; 8,000,000 pounds are used in the manufacture of snuff; 6,000,000 pounds are required in the production of cigarettes; and 4,000,000 pounds of cigars are imported. This would make an average annual consumption of five pounds for every person in the country. But as not more than one-fifth of our population use tobacco, it follows that those who do, consume, on an average, twenty-five pounds each per annum. Opinions differ as to whether this should be designated a luxury or a necessity. In speaking of the cost of the tobaco habit, an exchange says:

If the tobacco users of the United States would abstain for a period of two years from the chewing, smoking and snuff-taking habit, and place the money they would spend for tobacco in that period in a common fund, there would be enough money in the fund to almost wipe out the entire national debt, and five years abstaining would give the head of each family in the United States enough to invest in an eighty acre homestead farm in the far Western States and Territories; or it would give us a navy of first first-class war vessels, fully equipped, and create a fund that would man and maintain them and the Navy Department for a period of at least twenty-five years.

It can thus be seen what is the magnitude of the tobacco trade of the United States, and what a multitude of devotees are willing to pay annually for a habit which gives them so much consolation and comfort, if nothing else.—*The Price Current.*

A Shell in a Tree.

During a recent thunder storm a tall tree near the second gate at Culp's Hill was struck near the top, the current passing about half way down the trunk when a terrific explosion took place, shattering about ten feet of the trunk into hundreds of pieces and scattering them over a space of three hundred yards. Among the debris quite a number of bullets were found. It is thought by some that the tree may have contained a shell which arrested the electrisity and produced the above result.

She Got It.

"My pa is sick, and he sent me for some tobacco," said a little girl on Grand River avenue.

"Smoking?"

"No; he eats it."

"Do you know the brand?"

"No, sir, but it's the kind they use when they spit all over the parlor carpet because they are too lazy to spit out of the window."

Salvation Oil should be the companion of every traveling man. It extinguishes pain, whether resulting from a cut, a bruise, or a sprain.

Chaucer says: "For Gold in phisike is a cordial." For all that suffer from hoarseness, cold in the chest, lung trouble, or bronchitis, Dr. Bull's Cough Syrup is golden "phiske." Price 25 cents.

—As spring approaches it is absolutely necessary for the preservation of health to have all places around one's premises where dish water is thrown, and garbage has accumulated during the long winter months, thoroughly cleaned and disinfected, for in them lies lurking the germs of many different fevers, diptheria, malaria, and other dangerous diseases. Now is the time to put this into effect.

Hark! to the sound of humanity's wails!
Millions of people with aches and with ails.
Headaches and humors, a merciless flood,
Weakness of the lungs and disorders of blood.
Yet there's a helper that certainly saves,
Thousands of people from premature graves.

The remedy is Dr. Pierce's Golden Medical Discovery. It cures coughs, relieves asthma, checks bronchitis, purifies the blood, heals sores, eruptions and unsightly pimples and is without a rival for all the ills that spring from a disordered liver. All druggists.

Don't hawk, and blow, and spit, but use Dr. Sage's Catarrh Remedy. Of druggists.

Peace has its victories as war,
While heroes live no poets ever sings;
And he is one who wears the first straw hat
Upon the street as dawns the early spring.

Wood's Sarsaparilla is a peculiar medicine, entirely different from any other. Try it.

—An exchange gives the following simple remedy in cases where children get beans, corn or any other foreign substance up their noses: Get the child to open its mouth, apply your mouth over it, and blow hard. The offending substance will be expelled from the child's nose.

Consumption Surely Cured.

To THE EDITOR:—Please inform your readers that I have a positive remedy for the above-named disease. By its timely use thousands of hopeless cases have been permanently cured. I shall be glad to send two bottles of my remedy FREE to any of your readers who have consumption if they will send me their Express and P. O. address. Respectfully, T. A. SLOCUM, M. C., 181 Pearl St., N. Y.

—Take a cylindrical vessel and pour three and one-third ounces of commercial sulphuric acid and one and three fourth ounces of water into it, and then add one ounce of sulphate of soda. In the centre of the mixture place a smaller vessel, and if possible revolve the whole with a gentle motion. In a few minutes the water in the small vessel will be converted into ice. The operation should, if possible, be performed in a cool place.

FITS.—All fits stopped free by Dr. Kline's Great Nerve Restorer. No fits after first day's use. Marvelous cures. Treatise and $2.00 trial bottle free to Fit cases. Send to Dr. Kline, 931 Arch St., Phil'a, Pa.

—"Don't sleep with your mouth open," said Fred to his younger brother. "You should breathe through your nose." "But I don't know when my mouth is open. What do you do when you wake up and find your mouth open?" "What do I do? Why, I get up and shut it."

To Consumptives.

The undersigned having been restored to health by simple means, after suffering for several years with a severe lung affection, and that dread disease Consumption, is anxious to make known to his fellow sufferers the means of cure. To those who desire it, he will cheerfully send (free of charge) a copy of the prescription used, which they will find a sure cure for Consumption, Asthma, Catarrh, Bronchitis and all throat and lung Maladies. He hopes all sufferers will try his Remedy, as it is invaluable. Those desiring the prescription, which will cost them nothing, and may prove a blessing, will please address REV. EDWARD A. WILSON, Williamsburg, Kings County, New York.

FOR MEN ONLY!

MAGIC SCALPEL. For LOST or FAILING MANHOOD, General and NERVOUS DEBILITY, Weakness of Body and Mind, Effects of Errors or Excesses in Old or Young, Natural, Stable MANHOOD fully Restored. How to enlarge and Strengthen WEAK, UNDEVELOPED ORGANS & PARTS OF BODY, absolutely satisfying HOME TREATMENT—Benefits in a day. Men testify from 50 States and Foreign Countries. Write them. Descriptive Book, explanation and proofs mailed (sealed) free. Address ERIE MEDICAL CO., BUFFALO, N. Y.

—There is a close relationship between cheerfulness and virtue. It is a question whether we are happy because we are good, or good because we are happy.

—The newest "fad" in hymn books is likely to be popular. A little mirror is fixed in the inside cover, and by quick manipulation the devout worshiper can see every one entering the church without raising the eyes fron the book or turning the head, motions always of a disturbing character. The young lady and the fastidious youth also may observe whether their bangs are happily or otherwise adjusted.

—A Chicago man in repairing an old sofa found, among other articles that had slipped between the back and seat, twenty-eight matches. This discovery is not a very important one, but it points a moral to housewives.

HUSELTON'S

Boot & Shoe Store

The Centre of Attraction.

Large lots of fine Spring footwear arriving daily, comprising the latest patterns, best makes and by long odds the lowest prices in the town for stylish and reliable Boots, Shoes and Slippers. Our store is filled with choice bargains.

It Will Pay You To Come and See

the wonderful surprises in beautiful styles and at so small a cost.

It is a duty every man owes to himself and family to invest his hard-earned money where it will bring the best return. Hence we say to the man who has the desire to obtain his Spring and Summer Boots and Shoes at prices which are undoubtedly the very lowest come here—come to us. In full assurance you cannot do near so well elsewhere.

No Matter What Kind of Boot or Shoe You Need,

Be it a good strong shoe in Ladies' at 75 cents to $1.00 or the finest in the town at $1.25, 1.50 and up to $3 and $4. If you want serviceable heavy shoes in Men's at 75 cents, $1 and $1.25 in Bluchers, Plow Shoes, Credemore and Brogans; if you want fine shoes in Men's you will find them at $1, $1.25, $1.50, $2 and up to $5.75. The finest styles you ever beheld in Calf, Kangaroo, Cordovan, Veal and Buff in Button Bals and Congress.

Our special low prices, handsome styles, the tremendous stock is already the talk of the town and county.

It needs only to be known what great bargains we are offering and the crowds of people who have patronized us this Spring, and still increasing as each and every customer is an advertiser.

Our Boys', Youths' and Children's Shoes

admit of no comparison. Our trade therein is wonderful; the reason is plain.

We carry everything for Boys' and Children's footwear; are chuck full of pretty shoes in heel and spring, black or fancy colors.

Our line of Ladies' Oxfords and Slippers by far the largest in the town; prices lowest, styles the handsomest, in black and fancy colors, at 50 cents, $1.00, $1.25 and $2.00.

We have same price to all. No auction or old job lots sold. You are safe in buying from us. Drop in and see us.

B. C. HUSELTON.

No. 4, N. Main St., Butler, Pa

Standard Bred Trotting Stallion.

GREY TIP 7088 { Bay Billy 1767 { Hambletonian 10. Mare by Exton Eclipse; Daughter of { Woods' Hambletian 572. Inbred Messenger mare

GREY TIP 7088 is closely related to most of the fast trotters and great sires of trotters. Height 16½ hands; weight 1200 pounds. He is stylish, handsome and a great roadster, and very fast walker; spirited, but fearless; intelligent and trusty and transmits these qualities to his colts. Those wishing to raise trotters, carriage, coach or general purpose horses, or sprightly draft horses should examine him and his colts at the Scott barn, alley opposite Wick house stable.

TERMS $20 payable in advance with privilege of return. Accidents at owner's risk. Ask for pamphlet at

THE RACKET STORE,

34 S. Main St., Butler, Pa.

2:12½ 2:15¾

BUFFALO BOY.

No. 3,882.

BUFFALO BOY is by the great sire Pocahontas Boy, No. 1790, sire of Buffalo Girl, 2:12¾, Raven Boy, 2:15¾, and 14 others with records better than 2:30. He combines the blood of the Pocahontas's, 2:12¾, Tom Hall's, 2:11¾, and the American Stars, 2:10¾. He is standard-bred on both sides and is registered under the highest rules in breeding. He is the fastest bred stallion in the county and the only stallion in the county 4 years and over that was awarded a premium in Blood at the Butler Co. Fair last fall. Buffalo Boy is a pure gaited trotter without any appliances and trots fast for the handling he has had. His get are all large and fine gaited. His oldest colt was started in a race at Millerstown as a green 2-year-old, having had only two weeks track work, chasing the others out a 3:96 gait and getting part of the purse, and taking first premium wherever shown. Buffalo Boy is blood bay, 16 hands high and weighs 1,200 pounds, is a perfect model of a coach or roadster. He will be found at my barn during the season of 1890, 3½ miles northeast of Prospect. Terms, $25.

For particulars and pedigree call at the farm or address ALONZO MCCANDLESS, Isle, Pa.

MONTAGUE NO. 1993.

The imported Percheron horse Montague will make the season of 1890 as follows, commencing April 28th: The first three days of each week at the barn of Alonzo McCandle ss in Franklin twp., and the last three days of each week at the barn of S. C. McCandless, in Clay twp., 4 miles west of Sunbury, on the Hickory Mill road, and continuing this during the season.

A description of Montague is useless, as he is well known in the county, he having proved himself the best stock horse of his breed in the county.

TERMS:—$10 to insure. We make his terms so low that no person can afford to breed to grades or scrubs.

For further particulars see posters or address,

J. S. HAYS, or ALONZO MCCANDLESS,

Butler, Pa. Prospect, Pa.

4.18.

STANLEY'S

RESCUE OF EMIN.

Agents Wanted. Send your own, and address of all book agents you know and we will send you a copy free. FRANKLIN NEWS CO., 229 Chestnut St., Philadelphia.

HARD TIMES

FOR GRAIN RAISERS.

Can they make money at present prices?

YES!

HOW?

By keeping the soil rich,
By cultivating it well,
By using the best seed,

THEN

Have their Grain and Seeds Threshed, Saved and Cleaned

BY THE

NICHOLS & SHEPARD

VIBRATOR

It will handle Grain and Seeds FASTER, BETTER and CLEANER, than any other Thresher.

It will save enough extra grain (*which other machines will waste*) to pay all threshing expenses, and often three to five times that amount.

It will Clean the Grain and Seed so much better that you can get an extra price for it.

It will do your work so much QUICKER, so much CLEANER, and so free from WASTE, that you will save money.

Such Threshing Machinery is made only by

NICHOLS & SHEPARD

BATTLE CREEK, MICHIGAN.

Our readers will be pleased to learn that

The Great American HOG

has arrived in good shape.

His hogship is quite a hog and he weighs

80,000 pounds

and cost

$11,500,

The building that encloses His Majesty is 154 feet long by 144 feet wide, and is located in Butler twp., on the grounds of "The Butler Salt and Chemical Works."

He is not yet on exhibition but when he is ready great things are expected of him and the public will be notified accordingly.

EPIDERM SOAP

REMOVES

FRECKLES,
PIMPLES,
BLACKHEADS
AND EXCESSIVE RED SKIN.

Its use renders the skin soft and clear, and gives a transparent complexion. By mail 35 cents. Address

EPIDERM SOAP CO., Box 143, Jersey City, N. J.

AGENTS $1,000 Per Year and Expenses is what we are paying. We want 100 more and will pay Salary and Expenses or Liberal Commission from start. A Rare Opportunity for any man wanting a position as Local, Traveling or General Agent for a reliable Nursery that guarantees its stock. Address, at once.

R. D. Luetchford & Co.

Nurserymen, Rochester, N. Y.

Mention this paper.

J. E. Kastor,

Practical Slate Roofer.

Ornamental and Plain Slating

Of all kinds done on short notice

Office with W. H. Morris, No. 7, N. Main St., Residence North Elm street, Butler, Pa

DIAMOND LAUNDRY,

East Diamond - - Butler, Pa.

FIRST CLASS LAUNDRY WORK IN ALL BRANCHES. LACE CURTAINS A SPECIALTY. ALSO, CLEANING, DYEING AND CARPET CLEANING.

Goods collected and delivered in all parts of the town.

ANDREWS & SHUTTLEWORTH,

PROPRIETORS.

ADVERTISERS or others, who wish to examine this paper, or obtain estimates on advertising space when in Chicago, will find it on file at 45 to 49 Randolph St., the Advertising Agency of LORD & THOMAS.

The Very REMARKABLE BARGAINS JOHN BICKEL,

22 SOUTH MAIN STREET,

BUTLER, - - PA.,

Has been opening for the past few weeks have attracted the attention of thousands of eager buyers. In order that there will be no diminution in the amount of busines we have been doing we shall offer our entire stock at remarkable low figures. Among this stock will be found a nice lot of sample boots and shoes, some winter goods and a large line of spring goods which are arriving daily. All persons wishing to purchase anything in our line now or in the near future would save money by calling at Bickel's, for we are offering bargains which cannot be resisted. I have on hand several cases of boots which I am closing out very cheap. I have just received a big shipment of mens working shoes buckle, pat. buckle and lace; brogans, plow shoes, creemors, &c., showing the best selection in Butler county, and prices lower than ever before. Mens fine dress shoes of all kinds. A big line of Edwin Clapps celebrated shoes which are all made by hand, cut from the choice skins of Kangaroo, Cordovan and French Calf, made on all lasts and in all styles. "There is no limit in our cut of prices." Mens A calf, calf and dongola shoes in button, Eng. Bal and Congress from $1 50 to $3. They are dandies, call and examine them.

LADIES SHOES.

Such bargains as these have never been thought of in the shoe line. These prices afford great limits and capacities for saving money in this sacrifice which may never occur again. We can give you a ladies fine Dongola shoe at $1.25, another at $1.50 and one still better at $1.75. A genuine dongola kid shoe, worked holes, finely finished, B to E at $2.50. Every pair giving good satisfaction. A good machine turn in Cur or Dongola Kid in all the latest styles, lasts, etc. at $2.75 to $3.25.

Misses fine dongola and pebble goats, heel and spring heel at $1.25. This is a great bargain. A misses good school shoe at $1. In this great sale we have not forgotten the misses and children's, boys and youth's department. They have all been subjected to the same per centage of reduction.

A full line of Rubber goods of all kinds, short and knee boots in light and heavy weight. Complete line of light specialty rubbers of all kinds at the lowest prices.

Boots and shoes made to order on very short notice.

Repairing promtly done.

N. B. I will give away a lot of fine seed corn called the Thorough White Flint Corn and a lot of good yielding oats called the Early Swede Oats. These seeds will be given away on the following terms: All persons calling at my store will receive free a package of corn and oats. They are to plant it and on Oct. 1st to 10th, all persons can bring sufficient samples of each to my store and the person getting the best selection of the two seeds will be entitled to a $10 premium. The person having the second best selection will receive a $5 premium. So call and receive a free package of our seed and try your luck.

Yours truly,

JOHN BICKEL,

22 S. Main St. - - - - Butler, Pa

New Store and New Goods

AT

D. E. JACKSON'S,

No. 39 S. Main St., BUTLER. PA.

We have opened at above place an entire new stock of Dry Goods, Notions, Ladids and Gents Furnishing Goods, Ladies Wraps, Dress Trimmings, Ribbons and Velvet Ribbons.

Do you want a nice Black or Colored Dress in Silk, Warp or all wool Henrietta? *We have them.* And at prices as low as you can get them in any of the surrounding cities. In short if you want anything in Dress Goods, Dress Ginghams, Sateens, White Goods, Stripe or Plain Surahs, Velvets, Plushes, Black Gros Grain Silks, etc. *We have them.*

ALSO, Ladies Wraps, Corsets, Corset Waists for Ladies or Misses, Ladies, Misses and Childrens Vests. Carpet Chain in wool and cotton, all colors. Give us a call

We hope by polite attention to merit a share of your patronage.

D. E. JACKSON.

Rosenbaum & Co

510 to 514 Market St., Cor. Liberty St.,

PITTSBURG,

ACKNOWLEDGED THE LEADING

MILLINERY AND FURNISHING HOUSE,

OFFER AN IMMENSE AND CHOICE LINE OF

Millinery Goods of All Kinds.
Underwear, Hosiery, for Ladies, Gentlemen and Children.
Cloaks and Wraps, for Ladies and Children.
Umbrellas and Parasols, all the Novelties.
CORSETS, 115 styles, including C. P., P. D., Madam Foy's, Warner's, Ball's, Common Sense, Thompson's Glove Fitting, Her Majesty's Ferris' Waists, and 12 styles for Misses.
KID GLOVES, Own importation, Hooks or Buttons, nice fresh goods, 75c, 89c, $1, $1.25, $1.50, $1.75 and $2. Gents' Kid Gloves, 75c, $1, $1 18 and $1 50.
Lace Curtains. Own importation, beautiful patterns, 68c, 75c, 90c, $1, $1.50, $2,50 to $12 a pair.
Dress Trimmings and Notions of all kinds.
Gents' Furnishings, A complete line of perfect fitting Shirts, Collars and Cuffs, Hosiery, Underwear, Boys' Waists, Handkerchiefs.

☞ Buying and Selling exclusively for Cash we can offer superior inducements and guarantee LOWEST PRICES.

☞ Orders by mail receive prompt attention.

Rosenbaum & Co

GREAT REDUCTION

AT

J. R. GRIEB'S,

No. 16 South Main St., - utler, Pa,

In Watches,
Clocks,
Jewelry,
And Spectacles.

Repairing Promptly Attended To.

—SIGN OF ELECTRIC BELL.—

WHITHER? O! WHITHER, OLD WOMAN, SO HIGH? WITH BLACK DIAMOND ROOFING TO COVER THE SKY. WHY GO SO FAR FROM THE LAND OF YOUR BIRTH? BECAUSE IT ALREADY COVERS THE EARTH.

Send for illustrated circular to

M. EHRET, JR., & CO.,

423 Walnut Street, PHILADELPHIA.

I CURE FITS!

When I say CURE I do not mean merely to stop them for a time, and then have them return again. I MEAN A RADICAL CURE. I have made the disease of

FITS, EPILEPSY or FALLING SICKNESS,

A life-long study. I WARRANT my remedy to CURE the worst cases. Because others have failed is no reason for not now receiving a cure. Send at once for a treatise and a FREE BOTTLE of my INFALLIBLE REMEDY. Give Express and Post Office. It costs you nothing for a trial, and it will cure you. Address

H. G. ROOT, M.C., 183 PEARL ST., NEW YORK

NO MORE OF THIS!

Rubber Shoes unless worn uncomfortably tight will often slip off the feet. To remedy this evil the

"COLCHESTER" RUBBER CO.,

offer a shoe with the inside of the heel lined with rubber. This clings to the shoe and prevents the Rubber from slipping off.

Call for the "Colchester"

"ADHESIVE COUNTERS

and you can walk, run or jump in them.

A SOLID STEEL FENCE!

THIS IS NOT WIRE

MADE OF

EXPANDED METAL

CUT FROM STEEL PLATES. SOMETHING NEW

FOR RESIDENCES, CHURCHES, CEMETERIES, FARMS GARDENS, Gates, Arbors, Window Guards, Trellises, Fire-proof PLASTERING LATH, DOOR MATS, &c. Write for Illustrated Catalogue: mailed free

CENTRAL EXPANDED METAL CO

116 Water St., Pittsburgh, Pa.

Hardware Men keep it. Give name of this paper

WHAT IS GOING ON FOR MANY MILES AROUND YOU? YOU WILL SEE THE EYE AYE MORE

One of the BEST Pocket telescopes in the world. FREE Our facilities are unequaled, and to introduce our superior goods we will send FREE to ONE PERSON in each locality, as above. Only those who write to us at once can make sure of the chance. All you have to do in return is to show our goods to those who call—your neighbors and those around you. The beginning of this advertisement shows the small end of the telescope. The following cut gives the appearance of it reduced to

about the fifteen part of its bulk. It is a grand, double size telescope, as large as many to carry. We will also show you how you can make from $3 to $10 a day at least, from the start, without experience. Better write at once. We pay all express charges. Address, H. HALLETT & CO., Box 880, PORTLAND, MAINE

TO WEAK MEN

Suffering from the effects of youthful errors, early decay, wasting weakness, lost manhood, etc., I will send a valuable treatise (sealed) containing full particulars for home cure, FREE of charge. A splendid medical work; should be read by every man who is nervous and debilitated. Address,

Prof. F. C. FOWLER, Moodus, Conn.

SUPERFLUOUS HAIR

On the female face, hair on the forehead, neck, nose, ears, hands, arms, breast, on men's cheeks above the beard line and between the eyebrows destroyed forever by the Electric Needle Operation by Dr. Van Dyck, Electro Surgeon, 502 Penn avenue, Pittsburgh. Birth marks, Moles, Warts, Men's Red Nose, Enlarged Veins of the Nose, Pimples, Blackheads, Liver Spots and all diseases and blemishes of the skin, complexion, hair and scalp successfully treated by Dr. Van Dyck. The Doctor has had 20 years' experience in the practice of his specialty, and numbers among his patients our most prominent families. If you are afflicted with any of the above blemishes, avoid patent medicines and consult Dr. Van Dyck at once. Special terms to all who make engagements this month. Book free. Engagements can be made by mail. Call on or address Dr. J. Van Dyck, 40 N. 11th street, Philadelphia, or 502 Penn avenue, Pittsburgh, Pa. Hours 9 to 1 and 2 to 7; Sundays, 10 to 3.

PATENT STEEL PICKET FENCE.

HANDSOME, INDESTRUCTIBLE.

Cheaper than Wood.

The above cut shows Picket Fence with gate. (This is not a netting.) can be used on Iron or Wood Posts. When writing for prices give Quantity, Number of Gates, Double and Single. Wanted. We also Manufacture Heavy Iron Fencing, Cresting, Stable Fittings, Fire Shutters and FIRE ESCAPES, Cellar Doors, and Railings, Brass and Iron Grills, WIRE DOOR AND WINDOW SCREENS, and all kinds of WIRE WORK.

TAYLOR & DEAN,

201, 203 & 205 Market St., Pittsburgh, Pa.

FOR SALE!

I will sell my house and lot on W. Pear St. The lot has a frontage of 60 feet on W Pearl, and the house contains four rooms with a good cellar.

For particulars inquire of me at 115 W. Pearl St., Butler, Pa.

MRS E. J. IFFT.

THIS PAPER is on file in Philadelphia at the Newspaper Advertising Agency of Messrs. N. W. AYER & SON, our authorized agents

SPECIAL

Mourning Bonnets & Hats.

Silk Nuns Veiling,
Mourning Flowers,
Mourning Ornaments,
Mourning Silks,
Mourning Ruching,
Mourning Ribbons, Crapes, Etc.

D. T. PAPE,

No. 18, S. Main St., BUTLER, PA

JEFFERSON ST.

SBORNE,

BUTLER, PA.

"O Spring! of hope and love and youth and gladness—
White-winged emblem! brightest, best and fairest!"

With Spring comes new wants, new work and new duties, all centering in the place where the family abides, be it cabin or castle—"Home, Sweet Home"—"One small spot where my tired mind may rest and call it home."

So we suggest, begin early. Come and get some of our nice Wall Paper and Window shades, and fit up that "spot" bright and new. Hang the walls with a few of our Beautiful Pictures, and add the necessary fine art furniture, which we are offering very cheap. Then place on your table and in your shelves a selection of choice books which we now sell at bargain prices, and assuredly in that "spot" you will find a home indeed.

Why should your walls be bare and dingy when a little taste and trifling expense will transform the room into a place of cheer and beauty.

And every yard of Wall Paper from our cheapest at 6 cents a roll, to Birge's hand-made, gold-tinted, and rainbow shaded specials at $1 a roll, every yard is an object lesson in beauty, taste and culture. With a large stock of the latest and best in every line and department, and salesmen of good judgement and experience, we invite our friends and the public to call and examine our goods, feeling confident that we can satisfy all reasonable demands.

A MATTER OF GREAT IMPORTANCE TO YOU.

If suffering from long standing Chronic diseases, Diseases of the Blood, Skin and Nervous system, as well as those suffering from

Ear, Eye, Nose and Throat Trouble.

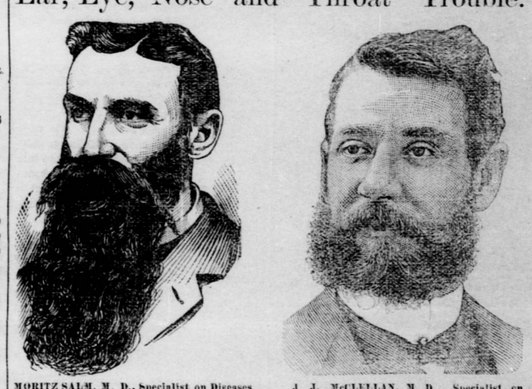

MORITZ SALM, M. D., Specialist on Diseases of Eye, Ear, Nose, Throat and Lungs.

J. J. McLELLAN, M. D., Specialist on Chronic Diseases.

They will visit this county every four weeks, thus saving their patients the trouble and expense of visiting the city, as they are the only physicians and surgeons in this country who carry their own Manakins, Models, Diagrams, etc., to illustrate and make plain to all afflicted the cause and nature of their diseases.

Examination and Consultation Free to Eveybody.

DR. MORITZ SALM, the great German Oculist, will be here and perform all operations on the Eye, Ear, Nose and Throat, without pain and in less time than any other living oculist. This will give his numerous patients and others who are in need of Medical Treatment, an opportunity to consult this distinguished physician, whose duties at the Institute will permit only monthly visits to your community.

Chronic Diseases of the Eye.

Such as granulated lids, chronic inflamation of the lids, of the Iris, of the Choroid, of the Retina, Chronic ulceration, spasms of the lids, cancer of the lids and eye, tears running over the cheeks, day and night blindness, Purulent or mattering Sore eyes, Gonorrhoeal Opthalmia, Syphilitic Opthalmia, red blotches or brown ones on the ball, phlyctenular Opthalmia, Opacities or milk white spots on the eye, glaucoma or cupping of the nerve, Amaurosis, Falling out of Lashes, sores, redness of edges of lids and eyes, and all other diseases to which the eye or its appendages are liable, positive and rapid cure guaranteed.

Spectacles and Eye-Glasses.

Ground and made to fit all defective eyes. Near sight, far sight, dull and weak sight spots before the eyes, squint eyes, Astigmatic eyes, drooping eyes, and every such defect cured by perfectly fitted glasses. The old made to see as good as the young, and read with as much ease and pleasure.

Ear Troubles are Cured by Dr. Salm

In an astonishing quick time. He will relieve you of all roaring, hissing and ringing noise, heaviness, itching, pain, running of the ears, will close up a hole in a drum of fifty years standing; will insert artificial ear drums of his own invention with astonishingly gratifying results.

A Word About Catarrh.

It is in the mucous membrane, that wonderful semi-fluid envelope surrounding the delicate tissues of the air and food passages, that Catarrh makes its stronghold. Once established it eats into the very vitals, and renders life but a long-drawn breath of misery and disease dulling the sense of hearing, trammeling the power of speech, destroying the faculty of smell, tainting the breath and killing the refined pleasures of taste. Insidiously, by creeping on from a simple cold in the head, it assaults the membranous lining and envelopes the bones eating through the delicate coats and causing inflamation, sloughing and death. Nothing short of total eradication will secure health to the patient and all alleviatives are simply procrastinated sufferings, leading to a fatal termination. DR. SALM has, by a treatment local and constitutional, made the cure of this dread disease a certainty, and has never failed. Even when the disease had made frightful inroads on delicate constitutions, hearing, smell and taste have been recovered, and the disease thoroughly driven out.

DR. MORITZ SADM is a