CARTER'S LITTLE LIVER PILLS.

CURE

Sick Headache and relieve all the troubles incident to a bilious state of the system, such as Dizziness, Nausea, Drowsiness, Distress after eating, Pain in the Side, &c. While their most remarkable success has been shown in curing

SICK

Headache, yet CARTER'S LITTLE LIVER PILLS are equally valuable in Constipation, curing and preventing this annoying complaint, while they also correct all disorders of the stomach, stimulate the liver and regulate the bowels. Even if they only cured

HEAD

Ache they would be almost priceless to those who suffer from this distressing complaint; but fortunately their goodness does not end here, and those who once try them will find these little pills valuable in so many ways that they will not be willing to do without them. But after all sick head

ACHE

is the bane of so many lives that here is where we make our great boast. Our pills cure it while others do not.

CARTER'S LITTLE LIVER PILLS are very small and very easy to take. One or two pills make a dose. They are strictly vegetable and do not gripe or purge, but by their gentle action please all who use them. In vials at 25 cents; five for $1. Sold everywhere, or sent by mail.

CARTER MEDICINE CO., New York.

Small Pill. Small Dose. Small Price.

SCOTT'S EMULSION

OF PURE COD LIVER OIL AND HYPOPHOSPHITES

Almost as Palatable as Milk

So disguised that it can be taken, digested, and assimilated by the most sensitive stomach, when the plain oil cannot be tolerated; and by the combination of the oil with the hypophosphites is much more efficacious.

Remarkable as a flesh producer.

Persons gain rapidly while taking it.

SCOTT'S EMULSION is acknowledged by Physicians to be the Finest and Best preparation in the world for the relief and cure of

CONSUMPTION, SCROFULA, GENERAL DEBILITY, WASTING DISEASES, EMACIATION, COLDS and CHRONIC COUGHS.

The great remedy for Consumption, and Wasting in Children. Sold by all Druggists.

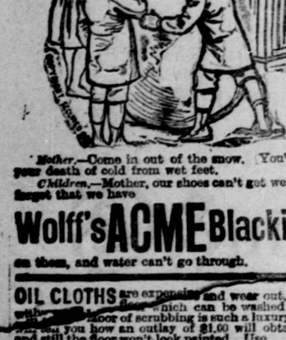

Mother.—Come in out of the snow. You'll get your death of cold from wet feet.

Children.—Mother, our shoes can't get wet; you forget that we have

Wolff's ACME Blacking

on them, and water can't go through.

OIL CLOTHS are expensive and wear out, but a floor which can be washed clean without the floor of scrubbing is such a luxury. We tell you how an outlay of $1.00 will obtain it, and still the floor won't look painted. Use

PIK-RON TRY IT.

A PAINT THAT ONE COAT WILL MAKE THROUGH.

WOLFF & RANDOLPH, Philadelphia.

Ask in Drug, Paint and House Furnishing Stores.

CATARRH

ELY'S CREAM BALM CURES COLD IN HEAD CATARRH ROSE-COLD HAY-FEVER DEAFNESS HEADACHE

EASY TO USE PRICE 50 CENTS ELY BRO'S, OWEGO, N.Y. U.S.A.

HAY-FEVER

ELY'S CREAM BALM

is not a liquid, snuff or powder. Applied into nostrils is quickly absorbed. It cleanses the head. Allays inflammation. Heals the sores. Restores the senses of taste and smell.

50 cents at Druggists; by mail, registered, 60 cts

Ely Brothers, Druggists, 56 Warren St. N. Y.

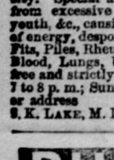

DOCTORS LAKE

PRIVATE DISPENSARY.

OFFICES, 328 PENN AVE.,

—PITTSBURGH, PA.—

All forms of Delicate and Complicated Diseases requiring CONFIDENTIAL and SCIENTIFIC Medication are treated at this Dispensary with a success rarely attained. Dr. S. K. Lake is a member of the Royal College of Physicians and Surgeons, and is the oldest and most experienced SPECIALIST in the city. Special attention given to Nervous Debility from excessive mental exertion, indiscretions of youth, &c., causing physical and mental decay, lack of energy, despondency, etc.; also Cancers, Old Sores, Fits, Piles, Rheumatism and all diseases of the Skin, Blood, Lungs, Urinary Organs, &c. Consultation free and strictly confidential. Office hours 9 to 4 and 7 to 8 p. m.; Sundays 2 to 4 p. m. only. Call at office or address S. K. LAKE, M. D., M.R.C.P.S. or E. J. LAKE, M. D.

RUPTURE

—Thousands have been permanently cured by—

DR. J. B. MAYER 831 ARCH ST

PHILADELPHIA, PA. Ease at once, no operation or loss of time from business. Cases pronounced incurable by others wanted. Send for Circular. Advice Free. Office Hours 9 to 3.

CURE GUARANTEED.

FREE ... Worth $4 ... watch in the world. Perfect timekeeper. Warranted ... WARRANTED ... need do is to show what ... friends and neighbors ... in valuable trade ... you know all ... Stinson

---

MARVELOUS MEMORY DISCOVERY

Mind wandering cured. Books learned in one reading. Testimonials from all parts of the globe. Prospectus POST FREE, sent on application to Prof. A. Loisette, 237 Fifth Ave. New York.

FITS STOPPED FREE

Marvelous success. Insane Persons Restored. Dr. KLINE'S GREAT NERVE RESTORER *for all BRAIN & NERVE DISEASES. Only sure cure for Nerve Affections, Fits, Epilepsy, etc.* INFALLIBLE if taken as directed. *No Fits after first day's use.* Treatise and $2 trial bottle free to Fit patients, they paying express charges on box when received. Send names, P. O. and express address of afflicted to Dr. KLINE, 931 Arch St., Philadelphia, Pa. See Druggists. BEWARE OF IMITATING FRAUDS.

JUDICIOUS AND PERSISTENT Advertising has always proven successful. Before placing any Newspaper Advertising consult LORD & THOMAS, ADVERTISING AGENTS, 45 to 49 Randolph Street, CHICAGO.

THE CITIZEN.

MISCELLANEOUS.

Puzzled the Bartender.

If there is one thing that Al Vail, the well-known barkeeper, is prouder of than his good looks, it is his knowledge of all species of mixed drinks and his ability in getting them up in good style. A few days ago a stranger wearing a title, a glass diamond and a rosy headlight glow upon his nose, stepped up to the bar and said:

"Give me some fortunates a la Francais with a dash of bourgeoise a fortiori."

"Eh! ah, yes," replied Al. "Will you—ahem—take it hot or cold?"

"Cold?" queried the stranger contemptuously.

"Who ever heard of the like? If that's all you know about the drink I'll take something else. Fix me up some cum grano salis with a bete noir on the outside."

"Y-yes, sir," said Vail very promptly but weakly; "I'll have it ready in a moment. You want a grain of what did you say."

"Aw, bosh! I said nothing about a grain of anything. Don't you know what cum grano salis is? Let it go. Give me an ego sum homo, will you, and be lively. I'm in a hurry."

"Accommodate you in a jiffy," murmured Al, getting red in the face. "Give me an egg, Billy (to the under bartender). Let's see. An egg and one home—what in thunder did you want besides the egg, stranger?"

"Egg the devil. I said ego sum homo, and said it plainly. Great Heavens! where's the bartender of this place? I can't fool around with an ignorant apprentice."

"I—um—don't seem to have heard of the drink you mention, stranger," said Al, sheepishly, while his countenance took on the aspect of the setting sun, "I though I knew—"

"Oh, no doubt you thought you were an expert," remarked the customer sarcastically. Ho, ho, ho! S'pose I'll have to take something plain if I deal with you. I reckon you know how to fix me up a honi soit in a little qui maly pence, don't you?"

"Oh, yes," and Al smiled in a sickly fashion, (Aside: "What the devil does he he mean by Molly's pants?") "Billy, where's the bottle of bourbon?"

"Bourbon? Why, man, there's no whisky goes with that drink. Well, may I be carried away on a stretcher if I'd 'a' believed this! And in a metropolitan saloon, too! Give me a plain ipse dixit, will you?"

"Friend," moaned Al, as he leaned over the bar, while the perspiration rolled off his brow, "I can't do it. We've plenty of ipsey, but there ain't a d— bit of dixit in the house."

"Say, can you fix me a rara avis?"

"I can't," tearfully confessed the embarrassed barkeeper. "I don't know how."

"And you call yourself a barkeeper?" said the man with the glowing proboscis. "Well, I've got nothing to say. Try to learn, young man. You may yet gain some knowledge of your business. Good-by—good-by."

It was not until a few days afterward that the crest fallen drink-mixer discovered that he had been the victim of a put-up job, and that he had been trying to fill orders for a lot of old French and Latin phrases. Then he repaired to the alley in the rear of the establishment and silently kicked his corns against the curbstone.

Showing His Sympathy.

A 14 year-old-boy went into his mother's presence with one eye black, his lips swollen, and a ragged scratch across his cheek, the blood from which he had wiped off on his shirt sleeve.

"Nicodemus," cried the parent, as he sneaked in, "have you been fighting again?"

"Nope," he sullenly granted.

"Then what on the earth ails your face?"

"Jim Green's ma's dead," he replied.

"Well, suppose she is, what's that got to do with your bunged up face?"

"I seed Jim jest now," answered the boy, "and he looked awful sad and solemnsome."

"Well?"

"I didn't know what ter do to make him bright and chipper like, an' feelin' so sorry for him, I jest went up and let him hit me a few licks."

"Did it help him?" asked the mother.

"Help him?" echoed the boy, in a surprised tone, "course it did. Don't you think it'd make you feel good to bust a fellow that way, what had licked you every week for a year?"

— A pretty picture is a healthy looking and well cared for baby. By the use of Dr. Bull's Baby Syrup you can keep the health of your baby in splendid condition. Price 25 cents a bottle.

The "woman's friend" is what Laxador may well be termed, for every women that has once used it will not be without it. Price only 25 cents.

—In the schools of Minersville, Schuylkill county, the newspapers have been adopted as a text-book. All the better for the schools. The use of newspapers in the schools instead of some of the stupid textbooks now foisted on the scholars would tend to a broader intelligence and enable the scholars to grasp more quickly ideas that are really useful to them in everyday life. There are some pretty rocky text-books in use in our public schools.

— Compare Hood's Sarsaparilla with other blood purifiers and you will see that it is by far the best.

— A few days since there was shipped from the Tool Works, Hamilton, Ohio, a great armor plate bending machine for the United States Navy Yard at Mare Island, near near San Francisco, Cal. The machine required eleven specially built and extra heavy flat cars, the two largest castings weighing respectively 66,400 and 66,200 pounds, and the gross weight of the train carrying the whole machine was 675,350 pounds. The entire distance to San Francisco, 3,400 miles, was to be run through without change, the machine to be taken thence forty miles by steamer to the yard. The freight was a little over $10,000.

Never Say Die!

Scourged with ulcers, boils and tetter,
Weak of limb and sore of eye,
Hopeless now of growing better,
Surely one must die.

Not at all, poor, discouraged sufferer from disordered blood and scrofulous trouble. Take Dr. Pierce's Golden Medical Discovery, the great blood-purifier and life-saver of modern days. All these unwholesome sores and blood disorders may be cured, and the victim will look and feel like a new man. It is *warranted* to benefit or cure or money paid for it promptly returned.

Perfection is attained in Dr. Sage's Catarrh Remedy. It cures the worst cases.

A pale-faced, low-voiced woman
In the dying afternoon
Sat at the old piano
And played the same weird tune.
Over and over she played it
Till the stars came out in the blue,
And I wondered on till at last I learned
'Twas the only one she knew.

—Prince Bismarck owns one of the baldest heads in Europe, but it is universally admitted that there are "no flies on it."

The Weight of Earth Worms.

Darwin estimated that worms, by swallowing earth for the sake of the vegetable matter it contains and forming castings, bring to the surface as much as ten tons of earth per annum on an acre. Worms are great promoters of vegetation by boring, perforating and loosening the soil, and rendering it pervious to rains and the fibers of plants, by drawing straws and stalks of leaves and twigs into it, and, most of all, by throwing up such infinite numbers of lumps of earth called worm casts, which form a fine manure for grain and grass. The earth without worms would soon become cold, hardbound, void of fermentation, and consequently sterile; this has occurred in many cases where the worms have been either accidentally or intentionally destroyed, and the fertility of the soil thus lossed has only been restored when the worms had again collected and resumed their fertilizing work.

— Cannot some one produce a better wagon wheel than at present exists? While American wheels are the best in the world, American roads are in the same or a greater proportion the worst, and there is in needed a wheel which will have a strong yet elastic tire, something that is more enduring than the rubber tire, which is in use to some extent, but not with every degree of satisfaction.

Consumption Surely Cured.

To THE EDITOR:—Please inform your readers that I have a positive remedy for the above-named disease. By its timely use thousands of hopeless cases have been permanently cured. I shall be glad to send two bottles of my remedy FREE to any of your readers who have consumption if they will send me their Express and P. O. address. Respectfully, T. A. SLOCUM, M. C., 181 Pearl St., N. Y.

— At the Dublin City Sessions recently a man called as a juror presented what he said was a doctor's certificate of his inability to serve. The Court read the certificate aloud as follows. "This man has been asking for a certificate that he is unable to serve as a juror. I don't know whether he is a knave or a fool, but he has very little brains and reeks of porter." The juror upon declaring that he had no idea what was in the certificate when he handed it in, was relieved from a charge of contempt of court.

FITS.—All fits stopped free by Dr. Kline's Great Nerve Restorer. No fits after first day's use. Marvelous cures. Treatise and $2.00 trial bottle free to Fit cases. Send to Dr. Kline, 931 Arch St., Phil'a, Pa.

— An Amsterdam, N. Y., man was turned loose from a hospital a few days ago where he had been undergoing a siege of pneumonia. On his return home he concluded he was hungry. He got into the pantry and ate four hard boiled eggs and two pieces of mince pie. A subscription has been started for his widow and four children.

— A Sunday school teacher was giving a lesson in Ruth. She wanted to bring out the kindness of Boaz in commanding the reapers to drop large handfuls of wheat. "Now' children," she said, "Boas did another nice thing for Ruth, can you tell me what it was?" "Married her," said one of the boys.

To Consumptives.

The undersigned having been restored to health by simple means, after suffering for several years with a severe lung affection, and that dread disease Consumption, is anxious to make known to his fellow sufferers the means of cure. To those who desire it, he will cheerfully send (free of charge) a copy of the prescription used, which they will find a sure cure for Consumption, Asthma, Catarrh, Bronchitis and all throat and lung Maladies. He hopes all sufferers will try his Remedy, as it is invaluable. Those desiring the prescription, which will cost them nothing, and may prove a blessing, will please address REV. EDWARD A. WILSON, Williamsburg, Kings County, New York.

— Miss Julia Ann Frenezo kowski has been arrested at Erie for assaulting Mary Przwinski. If that case comes to trial, some of Erie lawyers will be seen going around with their jaws in a sling.

—The name of a bright young newspaper man in a neighboring town is Trout. The girls consider him a good catch, and are fishing for him.

FOR MEN ONLY!

VIGOR AND STRENGTH For LOST or FAILING MANHOOD; General and NERVOUS DEBILITY; Weakness of Body and Mind, Effects of Errors or Excesses in Old or Young. Robust, Noble MANHOOD fully Restored. How to enlarge and Strengthen WEAK, UNDEVELOPED ORGANS & PARTS OF BODY. Absolutely unfailing HOME TREATMENT—Benefits in a day. Men testify from 50 States and Foreign Countries. Write them. Descriptive Book, explanation and proofs mailed (sealed) free. Address ERIE MEDICAL CO., BUFFALO, N. Y.

SALESMEN ON SALARY OR COMMISSION WANTED

All that is required is good character and willingness to work. Write at once to Ellwanger & Barry, Rochester, N. Y., Mt. Hope Nurseries. Established 1840.

Standard Bred Trotting Stallion.

Grey Tip 7088 { Bay Billy 1767 {Hambletonian 10. / Mare by Exton Eclipse; Daughter of {Woods' Hamblet' an 572 / Inbred Messenger mare

GREY TIP 7088 is closely related to most of the fast trotters and great sires of trotters. Height 16½ hands; weight 1200 pounds. He is stylish, handsome and a great roadster, and very fast walker; spirited, but fearless; intelligent and trusty and transmits these qualities to his colts. Those wishing to raise trotters, carriage, coach or general purpose horses, or sprightly draft horses should examine him and his colts at the Scott barn, alley opposite Wick house stable.

TERMS $20 payable in advance with privilege of return. Accidents at owner's risk. Ask for pamphlet at

THE RACKET STORE,

34 S. Main St., Butler, Pa.

R. S. NICHOLLS, L. M. HEWITT

NEW LUMBER YARD

R. S. NICHOLLS & CO.,

Dealers in all kinds of

Rough and Worked Lumber.

DOORS,
SASH,
BLINDS,
SHINGLES,
LATH, ETC.,

Hard and Soft Coal.

We have a large stock of all kinds of Lumber, Oil Well Rigs, Etc.

Call and get our prices and see our stock.

Mail Orders Promptly Attended To.

Office and yard on

MONROE ST., NEAR WEST PENN DEPOT, BUTLER, PA.

Spring Millinery

In all the latest styles.

New Hats,
New Ribbons,
New Trimmings.

All the new things in flowers, laces, gloves, veils, caps,

AT

M. F. & M. Marks'.

No. 9 S. Main St., Butler, Pa.

THE PEOPLE WANT THEM! HUSELTON

HAS GOT THEM!

The Good Qualities of Our Boots and Shoes Bring Expressions of Delight from the Thousands of Homes Where Their Merits Are Known!!!

The father is delighted over the lessened bills for Boots and Shoes. The children were active and wore out their shoes so rapidly until

Huselton's Shoes Were Tried.

The mother is glad to add her word of praise. for the children and all the family are so much better pleased since they use Huselton's boots and shoes that now

Nothing Else will Fill the Bill.

We are having a great run on our Women's Genuine Dongola Flexible Button Boots at $1.25, $1.50 and $2. These are beauties and cannot be matched for style and wear in other houses at 50 cents a pair advance on our price.

☞ See our Women's $1.00 Button Boots. Nothing in the town to equal them.

The Ladies' Hand-Turned Button Boots—we have the stock to select from, and the ladies know it. They all go to Huselton's for fine, good fitting shoes. Stock larger this spring than ever. Trade demands it. So we have it at all prices and in all shapes, widths, etc., from AA to EE, tipped or plain.

Our line of Ladies' and Children's Oxfords and Slippers are simply grand. The combinations in fancy colors in trimmings are immense, and at very low prices. Stock exceedingly large. Look them over.

Ladies', Misses' and Children's Spring-Heel Shoes in great variety in black and fancy colors. They are beauties!

Men's Brogans and Plow Shoes at 75c. to $1 and $1.25. All solid, fine Shoes at $1—not shoddy, seamless tip bals. Elegant—$1.25, $1.50 and $2 get you the finest in the land for the price. You can buy Men's Genuine Calf Shoes at $1.25 and a dandy at $2. Come and see!

Our Infants' and Children's Shoes are lower in price than ever. New lines added. See our new Dongolas at 50c., patent tip and very fine; 5-8, 8-11 solid at 75c; these are very fine. Infants' 1-6 25 cents and up. Children's School Shoes, heavy, 50c. to $1.00.

Women's Heavy Shoes at 75c. to $1, all solid. Boys' and Youths' Shoes, high-cut, spring-heel, or heel, $1 to $2 in button or bals. WE PLEASE ALL THE BOYS!

We Don't Sell Any Old Job Lots, Auction [illegible] Sample Lots, but All Straight, Regular Goods at Same Price to All!

New, Fresh Spring Stock now coming. Come and see us. It will pay you

B. C. HUSELTON.

No. 4, N. Main St., Butler, Pa

Full Again.

We mean our wall paper department, full and overflowing with our immense and choice stock of paper hangings. You must help us out, we haven't room for half our goods, until you relieve us of some of them.

We have the choisest selection of patterns in every grade from Brown Blanks at 10 cts to Gilts at from 20 cts to $1 per double bolt.

Examine our Stock.

J. H. Douglass,

Near Postoffice, Butler Pa.

Why Our Success?

Because we devote our entire time and attention to hats and Mens outfitting and those needing anything in these lines know it is to their advantage to come to us. We keep thoroughly posted on all matters pertaining to our business.

We get our goods direct from the manufacturies enabling us to sell at lower prices than many dealers pay for them.

We sell only the best brands of goods in all grains, brands known the world over as reliable.

This spring we are in better shape to serve our patrons than ever before, and adding to our large stock daily.

Remember we have but one price and that is the lowest.

COLBERT & DALE,

70 S. Main street,
Butler, Pa.

EPIDERM SOAP

REMOVES

FRECKLES,
PIMPLES,
BLACKHEADS
AND EXCESSIVE RED SKIN.

Its use renders the skin soft and clear, and gives a transparent complexion. By mail 35 cents. Address

EPIDERM SOAP CO.,
Box 143, Jersey City, N. J.

WANTED! Salesmen to Sell Our Choice Nursery Stock

All goods guaranteed first-class. Good salaries and expenses, or a liberal commission paid. No experience necessary. Write for terms, giving age and secure your choice of Territory.

G. L. KNIGHT & CO.,
100 Park Avenue, Rochester, N. Y.

The Very REMARKABLE BARGAINS

JOHN BICKEL,

22 SOUTH MAIN STREET,

BUTLER, - - PA.,

Has been opening for the past few weeks have attracted the attention of thousands of eager buyers. In order that there will be no diminution in the amount of busines we have been doing we shall offer our entire stock at remarkable low figures. Among this stock will be found a nice lot of sample boots and shoes, some winter goods and a large line of spring goods which are arriving daily. All persons wishing to purchase anything in our line now or in the near future would save money by calling at Bickel's, for we are offering bargains which cannot be resisted. I have on hand several cases of boots which I am closing out very cheap. I have just received a big shipment of mens working shoes buckle, pat. buckle and lace; brogans, plow shoes, creemors, &c., showing the best selection in Butler county, and prices lower than ever before. Mens fine dress shoes of all kinds. A big line of Edwin Clapps celebrated shoes which are all made by hand, cut from the choice skins of Kangaroo, Cordovan and French Calf, made on all lasts and in all styles. "There is no limit in our cut of prices." Mens A calf, calf and dongola shoes in button, Eng. Bal and Congress from $1.50 to $3. They are dandies, call and examine them.

LADIES SHOES.

Such bargains as these have never been thought of in the shoe line. These prices afford great limits and capacities for saving money in this sacrifice which may never occur again. We can give you a ladies fine Dongola shoe at $1.25, another at $1.50 and one still better at $1.75. A genuine dongola kid shoe, worked holes, finely finished, B to E at $2.50. Every pair giving good satisfaction. A good machine turn in Cur or Dongola Kid in all the latest styles, lasts, etc. at $2.75 to $3 25.

Misses fine dongola and pebble goats, heel and spring heel at $1.25. This is a great bargain. A misses good school shoe at $1. In this great sale we have not forgotten the misses and children's, boys and youth's department. They have all been subjected to the same per centage of reduction.

A full line of Rubber goods of all kinds, short and knee boots in light and heavy weight. Complete line of light specialty rubbers of all kinds at the lowest prices.

Boots and shoes made to order on very short notice.

Repairing promtly done.

N. B. I will give away a lot of fine seed corn called the Thorough White Flint Corn and a lot of good yielding oats called the Early Swede Oats. These seeds will be given away on the following terms: All persons calling at my store will receive free a package of corn and oats. They are to plant it and on Oct. 1st to 10th, all persons can bring sufficient samples of each to my store and the person getting the best selection of the two seeds will be entitled to a $10 premium. The person having the second best selection will receive a $5 premium. So call and receive a free package of our seed and try your luck.

Yours truly,

JOHN BICKEL,

22 S. Main St. - - - - Butler, Pa

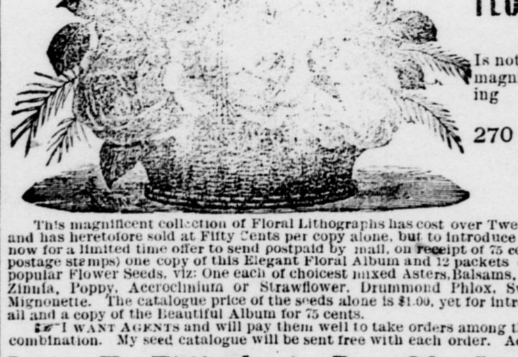

TILLINGHAST'S NEW FLORAL ALBUM

Is not a seed catalogue, but a magnificent volume containing

270 Elegant Colored Plates!

This magnificent collection of Floral Lithographs has cost over Twenty-five Hundred Dollars, and has heretofore sold at Fifty Cents per copy alone, but to introduce it and my seeds, I will now for a limited time offer to send postpaid by mail, on receipt of 75 cents, (postal note, silver or postage stamps) one copy of this Elegant Floral Album and 12 packets of our choicest and most popular Flower Seeds, viz: One each of choicest mixed Asters, Balsams, Pansies, Verbena, Petunia, Zinnia, Poppy, Acroclinium or Strawflower, Drummond Phlox, Sweet Peas, Scabiosa and Mignonette. The catalogue price of the seeds alone is $1.00, yet for introduction I will mail them all and a copy of the Beautiful Album for 75 cents.

☞ I WANT AGENTS and will pay them well to take orders among their friends for this great combination. My seed catalogue will be sent free with each order. Address

Isaac F. Tillinghast, Box 63, La Plume, Pa.

Our readers will be pleased to learn that

The Great American HOG

has arrived in good shape.

His hogship is quite a hog and he weighs

80,000 pounds

and cost

$11,500,

The building that encloses His Majesty is 154 feet long by 144 feet wide, and is located in Butler twp., on the grounds of "The Butler Salt and Chemical Works."

He is not yet on exhibition but when he is ready great things are expected of him and the public will be notified accordingly.

TWO CHOICE SCHOOLS.

BROOKE HALL,
For Girls and Young Ladies.

Shortlidge Media Academy,
For Boys and Young Men.

SWITHIN C. SHORTLIDGE, A.M
(HARVARD GRADUATE.)
MEDIA, PA., (Near Philadelphia.)

Grand Opening

Of our New Mammoth Double Stores on Thursday, Friday and Saturday,

April 3d, 4th & 5th

Special display of fine millinery; spring jackets, beaded capes and beaded wraps.

Our Wool Dress Goods Department is filled with all the newest fabrics.

The largest stock of dress gingams, prints, challies. French and American satteens ever shown in Butler county.

Our low prices can not be beat.

New York Bazaar

Leading Dry Goods and Millinery Emporium.

A grand souvenir to each patron free.

60 and 62 S. Main St., BUTLER, - PA.

Christmas Goods for Everybody.

A splendid line of fancy and useful articles of every description.

Match safes—in brass, nickel, celluloid, oxidized silver and rubber.

Toilet cases, manicure sets, shaving sets, gloves and handkerchief boxes in leather and plush.

Odor cases in leather, plush and celluloid. Smoker's sets, vases, perfume stands, and an endless variety of fine goods, which must be seen to be appreciated. All finer, nicer and cheaper than ever before. The public is invited to call at REDICK'S Drugstore, next to Lowry House. Examine our goods and get our prices.

D. T. PAPE,

LEADING

MILLINERY HOUSE

Special Mourning Hats and Bonnets, Crapes and Nuns Veiling always ready for use.

No. 18. South Main Street. - - - BUTLER, PA

I CURE FITS!

When I say CURE I do not mean merely to stop them for a time, and then have them return again. I MEAN A RADICAL CURE. I have made the disease of

FITS, EPILEPSY or FALLING SICKNESS,

A life-long study. I WARRANT my remedy to CURE the worst cases. Because others have failed is no reason for not now receiving a cure. Send at once for a treatise and a FREE BOTTLE of my INFALLIBLE REMEDY. Give Express and Post Office. It costs you nothing for a trial, and it will cure you. Address

H. G. ROOT, M.C., 183 PEARL ST., NEW YORK

NO MORE OF THIS!

Rubber Shoes unless worn uncomfortably tight, will often slip off the feet. To remedy this evil the

"COLCHESTER" RUBBER CO.

offer a shoe with the inside of the heel lined with rubber. This clings to the shoe and prevents the Rubber from slipping off.

Call for the "Colchester"

"ADHESIVE COUNTERS"

and you can walk, run or jump in them.

A SOLID STEEL FENCE!

This is not wire

MADE OF

EXPANDED METAL

CUT FROM STEEL PLATES. SOMETHING NEW

For RESIDENCES, CHURCHES, CEMETERIES, FARMS GARDENS, Gates, Arbors, Window Guards, Trellises, Fire-proof PLASTERING LATH, DOOR MATS, &c. Write for Illustrated Catalogue: mailed free

CENTRAL EXPANDED METAL CO

116 Water St., Pittsburgh, Pa.

Hardware Men keep it. Give name of this paper

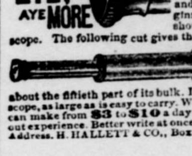

One of the BEST Telescopes in the world. FREE Our facilities are unequaled, and to introduce our superior goods we will send FREE to ONE PERSON in each locality, as above. Only those who write to us at once can make sure of the chance. All you have to do in return is to show our goods to those who call—your neighbors and those around you. The beginning of this advertisement shows the small end of the telescope. The following cut gives the appearance of it reduced to about the fiftieth part of its bulk. It is a grand, double size telescope, as large as is easy to carry. We will also show you how you can make from $3 to $10 a day at least, from the start, without experience. Better write at once. We pay all express charges. Address, H. HALLETT & CO., Box 880, PORTLAND, MAINE

TO WEAK MEN

Suffering from the effects of youthful errors, early decay, wasting weakness, lost manhood, etc., I will send a valuable treatise (sealed) containing full particulars for home cure, FREE of charge. A splendid medical work; should be read by every man who is nervous and debilitated. Address, Prof. F. C. FOWLER, Moodus, Conn.

SUPERFLUOUS HAIR

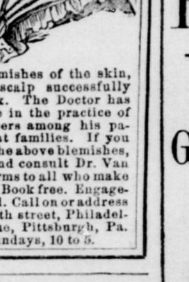

On the female face, hair on the forehead, neck, nose, ears, hands, arms, breast, on men's cheeks above the beard line and between the eyebrows destroyed forever by the Electric Needle Operation by Dr. Van Dyck, Electro Surgeon, 502 Penn avenue, Pittsburgh. Birth marks, Moles, Warts, Men's Red Nose, Enlarged Veins of the Nose, Pimples, Blackheads, Liver Spots and all diseases and blemishes of the skin, complexion, hair and scalp successfully treated by Dr. Van Dyck. The Doctor has had 20 years' experience in the practice of his specialty, and numbers among his patients our most prominent families. If you are afflicted with any of the above blemishes, avoid patent medicines and consult Dr. Van Dyck at once. Special terms to all who make engagements this month. Book free. Engagements can be made by mail. Call on or address Dr. J. Van Dyck, 40 N. 11th street, Philadelphia, or 502 Penn avenue, Pittsburgh, Pa. Hours 9 to 1 and 2 to 7; Sundays, 10 to 5.

PATENT STEEL PICKET FENCE.

HANDSOME, INDESTRUCTIBLE.

Cheaper than Wood.

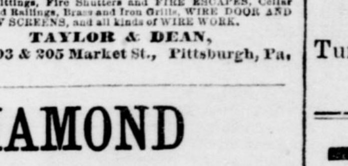

The above cut shows Picket Fence with gate. (This is not a netting,) can be used on Iron or Wood Posts. When writing for prices give Quantity, Number of Gates, Double and Single, Wanted. We also Manufacture Heavy Iron Fencing, Cresting, Stable Fittings, Fire Shutters and FIRE ESCAPES, Cellar Doors, and Railings, Brass and Iron Grills, WIRE DOOR AND WINDOW SCREENS, and all kinds of WIRE WORK.

TAYLOR & DEAN,

201, 203 & 205 Market St., Pittsburgh, Pa.

DIAMOND LAUNDRY,

East Diamond - - Butler, Pa.

FIRST CLASS LAUNDRY WORK IN ALL BRANCHES. LACE CURTAINS A SPECIALTY. ALSO, CLEANING, DYEING AND CARPET CLEANING.

Goods collected and delivered in all parts of the town.

ANDREWS & SHUTTLEWORTH,

PROPRIETORS.

1890- : SPRING : -1890

NEW SPRING DRESS GOODS. AND TRIMMINGS.

New White Goods,
Embroideries, Laces,
Damasks, Towels,
Napkins, Crashes,
Sheetings, Pillow Casings,
Ginghams, Prints, Tickings,

and all kinds of Domestic Goods.

New Spring Carpets,
Mattings, Oil Cloths,
Linoleum, Rugs, Matts,
Druggetts, Window Blinds,
Lace Curtains,
Portiers,
And Stair Rods.

As always, we s ow the largest and

FINEST ASSORTMENT

At the lowest prices at

Ritter & Ralston's.

BUT

I. WE are not the oldest shoe house in Butler. We are probably the youngest.	BUT	We know our business.
II. WE are not the richest shoe house in Butler,	BUT	We've got enough to avoid the necessity of doing business on the "hand to-mouth"-basis.
III. WE haven't got the largest stock; it may be the smallest,	BUT	We have a brand new one that is right up to date.
IV. WE haven't got the largest store room of any shoe house in Butler; ours is rather short,	BUT	We admit that the length of the room bears no relation to the quality of the shoes sold in it.
V. WE haven't got the biggest shoe trade in the world, and we never expect to have.	BUT	We mean to sell our share o the fine shoes han dled by us
VI. WE don't sell cheaper than anybody else; on the contrary our prices are the highest ruling.	BUT	We claim that the goods are fully worth the price.
VII. WE don't give credit. We must have the money or the goods.	BUT	We try to deal with our customers so as to make them our friends.
VIII. WE want to see you all come and give us a trial, and if goods are not just as represented we will cheerfully refund you your money,	BUT	We wish you to remember where we are located. Do not forget the number,

95 S. MAIN ST.

—o—o—

WILL REMOVE MAY 1ST

BLACKMORE & GRIEB,

J. R. GRIEB. PROF. R. J. LAMB.

GRIEB & LAMB'S MUSIC STORE.

NO. 16 SOUTH MAIN ST., BUTLER, PA.

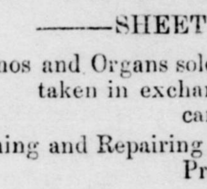

Sole Agents for Butler, Mercer and Clarion counties for Behr Bros. & Co's Magnificent Pianos, Shoninger, and Newby & Evans Pianos, Packard, Crown, Carpenter and New England Organs. Dealers in Violins, Strings, Bruno Guitars, and

All Kinds of Musical Instruments.

—SHEET MUSIC A SPECIALTY—

Pianos and Organs sold on installments. Old Instruments taken in exchange. Come and see us, as we can save you money.

Tuning and Repairing of all kinds of Musical Instruments Promptly attended to.

THE COOKS BAKING POWDER

Satisfaction Guaranteed.

EACH CAN OF THE COOKS BAKING POWDER IS GUARANTEED FULL STRENGTH, FULL WEIGHT, AND IS SOLD ON ITS MERITS AT THE LOWEST POSSIBLE PRICE CONSISTENT WITH QUALITY.

COOKS QUARTERS, RETAIL AT 5 CTS.
COOKS HALVES, RETAIL AT 10 CTS.
COOKS POUNDS, RETAIL AT 20 CTS.

Sold by all Grocers. Try a Pound Can.