CARTER'S LITTLE LIVER PILLS.

CURE

Sick Headache and relieve all the troubles incident to a bilious state of the system, such as Dizziness, Nausea, Drowsiness, Distress after eating, Pain in the Side, &c. While their most remarkable success has been shown in curing

SICK

Headache, yet CARTER'S LITTLE LIVER PILLS are equally valuable in Constipation, curing and preventing this annoying complaint, while they also correct all disorders of the stomach, stimulate the liver and regulate the bowels. Even if they only cured

HEAD

Ache they would be almost priceless to those who suffer from this distressing complaint; but fortunately their goodness does not end here, and those who once try them will find these little pills valuable in so many ways that they will not be willing to do without them. But after all sick head

ACHE

is the bane of so many lives that here is where we make our great boast. Our pills cure it while others do not.

CARTER'S LITTLE LIVER PILLS are very small and very easy to take. One or two pills make a dose. They are strictly vegetable and do not gripe or purge, but by their gentle action please all who use them. In vials at 25 cents; five for $1. Sold everywhere, or sent by mail.

CARTER MEDICINE CO., New York.

Small Pill. Small Dose. Small Price.

A BOON to Housewives.

The farmer and working man who have been out in the mud all day can wash their boots clean before entering the house. They will be Soft, Polished and Dry, if dressed with

Wolff's ACME Blacking

Makes housekeeping easier.

Saves Sweeping and Scrubbing.

The boots will wear a great deal longer, will not get stiff and hard in snow water or rain, and will be WATERPROOF. Ladies, try it and insist that your husband and sons use it. Once a week for Gents' Shoes and once a month for Ladies'. Unequaled as a Harness Dressing and Preserver. Sold by Shoe Stores, Grocers, Druggists, &c.

WOLFF & RANDOLPH, PHILADELPHIA.

SCOTT'S EMULSION

OF PURE COD LIVER OIL AND HYPOPHOSPHITES

Almost as Palatable as Milk.

So disguised that it can be taken, digested, and assimilated by the most sensitive stomach, when the plain oil cannot be tolerated; and by the combination of the oil with the hypophosphites is much more efficacious.

Remarkable as a flesh producer.

Persons gain rapidly while taking it.

SCOTT'S EMULSION is acknowledged by physicians to be the Finest and Best preparation in the world for the relief and cure of

CONSUMPTION, SCROFULA, GENERAL DEBILITY, WASTING DISEASES, EMACIATION, COLDS and CHRONIC COUGHS.

The great remedy for Consumption, and Wasting in Children. Sold by all Druggists

CATARRH

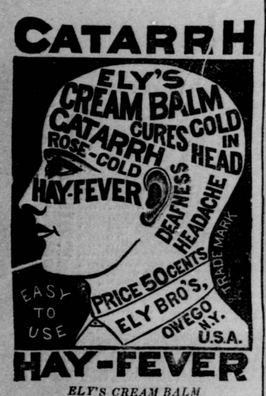

HAY-FEVER

ELY'S CREAM BALM is not a liquid, snuff or powder. Applied into nostrils is quickly absorbed. It cleanses the head. Allays inflammation. Heals the sores. Restores the senses of taste and smell.

50 cents at Druggists; by mail, registered, 60 cts.

Ely Brothers, Druggists, 56 Warren St. N. Y.

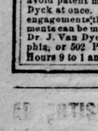

DOCTORS LAKE

PRIVATE DISPENSARY.

OFFICES, 328 PENN AVE.,

—PITTSBURGH, PA.—

All forms of Delicate and Complicated Diseases requiring CONFIDENTIAL and SCIENTIFIC Medication are treated at this Dispensary with a success rarely attained. Dr. S. K. Lake is a member of the Royal College of Physicians and Surgeons, and is the oldest and most experienced SPECIALIST in the city. Special attention given to Nervous Debility from excessive mental exertion, indiscretions of youth &c., causing physical and mental decay, lack of energy, despondency, etc.; also Cancers, Old Sores, Fits, Piles, Rheumatism and all diseases of the Skin, Blood, Lungs, Urinary Organs, &c. Consultation free and strictly confidential. Office hours 9 to 4 and 7 to 8 p. m.; Sundays 2 to 4 p. m. only. Call at office or address

S. K. LAKE, M. D., M. R. C. P. S. or E. J. LAKE, M. D

RUPTURE

Thoroughly and Permanently cured by DR. MAYER & BRO'S

PHILADELPHIA, PA. Established 20 years. Consultation free. Circulars sent free. Office hours, 9 to 5 daily. Sundays, 10 to 12. CURE GUARANTEED. Mention this paper.

SUPERFLUOUS HAIR

On the female face, hair on the forehead, neck, nose, ears, hands, arms, breast, on men's cheeks above the beard line and between the eyebrows destroyed forever by the Electric Needle Operation by Dr. Van Dyck, Electro Surgeon, 502 Penn avenue, Pittsburgh. Birth marks, Moles, Warts, Men's Red Nose, Enlarged Veins of the Nose, Pimples, Blackheads, Liver Spots and all diseases and blemishes of the skin, complexion, hair and scalp successfully treated by Dr. Van Dyck. The Doctor has had 20 years' experience in the practice of his specialty, and numbers among his patients our most prominent families. If you are afflicted with any of the above blemishes, avoid patent medicines and consult Dr. Van Dyck at once. Special terms to all who make engagements this month. Book free. Engagements can be made by mail. Call on or address Dr. J. Van Dyck, 40 N. 11th street, Philadelphia, or 502 Penn avenue, Pittsburgh, Pa. Hours 9 to 1 and 2 to 7; Sundays, 10 to 5.

ADVERTISERS can learn the exact cost of any proposed advertising in American newspapers by addressing LORD & THOMAS, Advertising Agents, 45 to 49 Randolph St., Chicago.

MISCELLANEOUS.

—An ingenious Western man has made a musical instrument from a corncob. Any one can play by ear on it.

—Hotel Clerk—"Check your grip, sir?" Guest (with the influenza)—"Great Scott, yes; can you do it?"

—When a woman loves a man she goes the whole hog, even to the wart on his nose. It isn't so with man.

—First Small Boy—"We had a fire at our house last night." Second Small Boy—"That so?" "Yes. Pa fired sister's beau."

—When a man gets old we speak of "his declining years," and yet he would not decline a few years if they were offered to him.

—Barber—"Excuse me, sir, but did I cut you?" Victim (feeling the blood trickle down his cheek)—"I didn't hear any firearms go off."

—Some of our most prominent citizens have been cured of chronic rheumatism by that wonderful pain-banisher—Salvation Oil. Price 25 cents.

"Why, Jones, what a ho(a)rse you have in your throat?" "Yes, I raised it from a col(d)t in my head. I've too much live stock." "Well, like cures like; Dr. Bull's Cough Syrup will cure you. The Bull will quickly scare the ho(a)rse away."

—The original trust—"In God We Trust."

—Jack-the-Gripper is slowly losing his hold.

—Advertise: "A drop of ink may make a million think."

"'Mid pleasures and palaces, tho' which we may roam,
Be it ever so humble, there's no place like home,"

especially if blessed with a wife whose hours are not spent in misery caused by those dragging-down pains arising from weaknesses peculiar to her sex. Pierce's Favorite Prescription relieves and cures these troubles and brings sunshine to many darkened homes. Sold by druggists under a *positive guarantee* from manufacturers of satisfaction or money refunded. Read Guarantee on bottle-wrapper.

—The cleansing, antiseptic and healing qualities of Dr. Sage's Catarrh Remedy are unequalled.

—Dime museum freaks, unlike poets, are not born but made.

"Where are you going, my pretty maid?" "I'm going to sneeze—atchoo," she said.

—When the milkmaid is awkward and fretful the cow generally turns pail.

Drunkenness—Liquor Habit—In All the World There is But One Cure, Dr. Haines' Golden Specific.

It can be given in a cup of tea or coffee without the knowledge of the person taking it, effecting a speedy and permanent cure, whether the patient is a moderate drinker or an alcoholic wreck. Thousands of drunkards have been cured who have taken the Golden Specific in their coffee without their knowledge, and today believe they quit drinking of their own free will. No harmful effects result from its administration. Cures guaranteed. Send for circular and full particulars. Address, in confidence, GOLDEN SPECIFIC CO., 185 Race St. Cincinnati, O.

Consumption Surely Cured.

TO THE EDITOR:—Please inform your readers that I have a positive remedy for the above-named disease. By its timely use thousands of hopeless cases have been permanently cured. I shall be glad to send two bottles of my remedy FREE to any of your readers who have consumption if they will send me their Express and P. O. address. Respectfully, T. A. SLOCUM, M. C., 181 Pearl St., N. Y.

Diamond : - : Hotel,

Fronting Diamond, Butler, Pa.

THOMAS WASSON, Pro'r.

Good rooms, good meals, stabling in connection, everything first class.

NIXON'S HOME,

35 N. McKEAN ST., BUTLER, PA.

Meals at all hours. Open all night.

Breakfast 25 cents,
Dinner 25 cents,
Supper 25 cents,
Lodging 25 cents.

SIMEON NIXON - - - PROP'R.

EITENMULLER HOTEL,

No. 88 and 90, S. Main St.,

BUTLER, - - PA.

Near New Court House—formerly Donaldson House—good accommodations for travelers. Good stabling connected.

[4-9-'86-1y] H. EITENMULLER, Prop'r.

Willard Hotel

:—:—:—:

W. H. REIHING, Prop'r

BUTLER, - PA.

STABLING IN CONNECTION.

SAMPLE ROOM for COMMERCIAL TRAVELERS

SAMPLE ROOM. LIVERY IN CONNECTION

Hotel Vogeley

(*Strictly First Class.*)

HENRY L. BECK, PROP'R.

J. H. FAUBEL, Manager. Butler, Pa.

Jordan's Restaurant

All our readers visiting Butler will do well to go to Sam Jordan's restaurant for their meals. We serve lunches, soft drinks, tobacco and cigars. No. 4, S. Main St., under Schneideman's clothing store.

—**Wanted at Once**—Capable ladies and gents to handle our forthcoming book,

Explorations and Adventures of Henry M Stanley in Africa.

800 pages and over 200 engravings. Immensely popular. Price only $2.50. Outfit now ready and mailed for 50 cents. *The success of our Agents is unparalleled.* Address,

THE THOMPSON PUB. CO.,
225 S. Sixth St., Phil'a, Pa.

Livery Stable For Sale.

The undersigned will sell his livery stable, in the rear of the Wick House, consisting of horses, buggies, sleighs, harness and everything pertaining thereto, and lease the barn for a term of years. My reason for selling is that I wish to devote my attention to other business.

ALFRED WICK.

WANTED

Men to take orders for Nursery Stock, on Salary or Commission. I can make a successful

SALESMAN

of any one who will work and follow my instructions. Will furnish handsome outfit free and pay your salary or commission every week. Write for terms at once.

E. O. GRAHAM, Nurseryman,
Rochester, N. Y.

—Advertise in the CITIZEN.

SAMPLES. SAMPLES.

"Special Prices in Footwear."

Grand Sample & Mid-Winter Sale

OF

AN ENTIRE STOCK

OF

WARM GOODS, HEAVY GOODS, ETC.

Having just received a large line of sample Boots and Shoes from several first-class factories, I take great pleasure in informing you of this great sacrifice sale. Among these samples are some very fine shoes for Men, Ladies and Misses—something suitable for dress and which will be sold at a very small margin. I have also on hand a big lot of Winter Goods which will be sold during this sale at a great reduction. Among these are 75 cases Men's, Boys' and Youths' Kip Boots. A big line of Arctics and Alaskas and woolen goods of all descriptions. Slippers, felt shoes, wool shoes, with or without leather foxing, and also a big line of Holiday Goods. But it can't be helped, considering the sort of weather we have been having, no snow, but a constant mud, and under these circumstances wool goods and heavy boots can't be sold at a margin, but we will will take it as it comes if the season is against us. We will not hold these goods, but sell them for whatever they will bring—this is the method we have mapped out with the anti-backward season sale. I also intend starting *East* in a few days and will put my whole attention to lowering the stock preparatory to starting on my Eastern trip—so read carefully each item—note the price and the first time you visit Butler call around and see me, whether you wish to buy or not. But after you examine my prices you are sure to buy, for you cannot resist the bargains. I am offering—

35 cases Men's Kip Boots at $1.50 and upwards; 25 cases Boys' Kip Boots at $1.25 and upwards; 15 cases Youths' Kip Boots at $1.00 and upwards; Ladies' fine sample shoes, ranging in prices from $1 25 to $3.00; 8 dozen Woman's calf shoes, warranted waterproof, at $1 25; 79 pairs child's calf shoes, solid leather tip, at 90c. and $1; 300 pairs Men's calf and buff shoes, in button, lace and Cong., at $1 25 to $2.00. Any of these shoes fully worth from $1 75 to $2.00. Child's school shoes, heel or spring heel, tips or plain toe, at 65c. to 75c. Call and examine, whether you wish to buy or not. 25 cases Men's Rubber Boots at reduced prices. Men's working shoes in a good Brogan, Creemors or a good Buff Balmoral, with solid taps, and for the glass house trade we have a solid brogan, hob nails, clinket heels, which cannot be beat for wear and comfort. Call and see these shoes. The price will be a great inducement for you to buy. Shoemakers' supplies of all kinds. Three brands of leather. A full stock Sheffiel sole leather. Charles Simon's French kips, Levan calf, etc., etc. Zinc, rubber soling, iron, Swede iron, and all nails suitable for shoemaking. Shoemakers tools of all kind. Send for our price list and see our prices.

Rubber Goods of all Kinds.

Boston, Woonsocket, Candee and Colchester Boots and Shoes at low prices. Medium, knee and hip rubber boots. A large line of Men's fine dress shoes, manufactured by the leading factories of the Eastern market, cut from any material desired. Kangaroo, Cordovan, Porpoise, French calf, etc., Machine, Acme and hand welts.

When visiting Butler, drop in and examine the well-known makes of shoes which I will show you. Should you not desire a pair of these at present, don't stay away but call and select for yourself a fine pair of shoes for future footwear. I have also on hands 4 dozen of my own make, box toe, pegged, and fine dress shoes which will also be sold during this sale, very cheap. At all times a full stock of my own make, box toe boots, long leg, hand sided and hand pegged. Also the celebrated Gokey boot, in box or plain toe.

This sale will last for six weeks, as about that time or two weeks previous our Spring stock will begin to arrive and the above method we have mapped out for this special clearance sale.

Trusting you will all visit my store and secure a share of the bargains I am offering. Boots and Shoes made to order.

Repairing, either in leather or rubber goods, done on very short notice. Mail orders will receive same attention as if brought in person.

A box of fine leather pomade free on application.

Yours truly,

JOHN BICKEL,

22 S. Main St. - - - - Butler, Pa

MARVELOUS DISCOVERY

MEMORY

Mind wandering cured. Books learned in one reading. Testimonials from all parts of the globe. Prospectus POST FREE, sent on application to Prof. A. Loisette, 237 Fifth Ave. New York.

NO MORE OF THIS!

Rubber Shoes unless worn uncomfortably tight will often slip off the feet. To remedy this evil the

"COLCHESTER" RUBBER CO.,

offer a shoe with the inside of the heel lined with rubber. This clings to the shoe and prevents the rubber from slipping off.

Call for the "Colchester"

"ADHESIVE COUNTERS"

and you can walk, run or jump in them.

I CURE FITS!

When I say CURE I do not mean merely to stop them for a time, and then have them return again. I MEAN A RADICAL CURE. I have made the disease of

FITS, EPILEPSY or FALLING SICKNESS,

A life-long study. I WARRANT my remedy to CURE the worst cases. Because others have failed is no reason for not now receiving a cure. Send at once for a treatise and a FREE BOTTLE of my INFALLIBLE REMEDY. Give Express and Post Office. It costs you nothing for a trial, and it will cure you. Address

H. G. ROOT, M.C., 183 PEARL ST., NEW YORK

TO WEAK MEN

Suffering from the effects of youthful errors, early decay, wasting weakness, lost manhood, etc., I will send a valuable treatise (sealed) containing full particulars for home cure, FREE of charge. A splendid medical work; should be read by every man who is nervous and debilitated. Address,

Prof. F. C. FOWLER, Moodus, Conn.

A. J. FRANK & CO.

—DEALERS IN—

DRUGS, MEDICINES, AND CHEMICALS

FANCY AND TOILET ARTICLES, SPONGES, BRUSHES, PERFUMERY, &c.

☞ Physicians' Prescriptions carefully compounded.

5 S. Main Street, Butler, Pa.

WHEN YOU VISIT PITTSBURG CALL ON

JOHN R. & A. MURDOCH,

508 Smithfield St., for Trees, Seeds, Lilies, Grape Vines, Hardy Roses, Canary Birds, Gold Fish, etc.

Descriptive Fall Catalogue mailed free.

WANTED SALESMEN to sell Nursery Stock. All Goods Warranted FIRST-CLASS. Permanent pleasant, profitable positions for the right men. Good salaries and expenses paid weekly. Liberal inducements to beginners. No previous experience necessary. Outfit free. Write for terms, giving age.

CHARLES H. CHASE, Nurseryman, Rochester, N. Y. Mention this paper.

Christmas Goods for Everybody.

A splendid line of fancy and useful articles of every description.

Match safes—in brass, nickel, celluloid, oxidized silver and rubber.

Toilet cases, manicure sets, shaving sets, gloves and handkerchief boxes in leather and plush.

Odor cases in leather, plush and celluloid. Smoker's sets, vases, perfume stands, and an endless variety of fine goods, which must be seen to be appreciated. All finer, nicer and cheaper than ever before. The public is invited to call at REDICK'S Drugstore, next to Lowry House. Examine our goods and get our prices.

SCHUTTE & O'BRIEN

Sanitary Plumbers

And Gas Fitters, of more than 20 years experience, have opened their store in the Geo. Reiber block, on Jefferson St. opposite the Lowry House, with a full line of Plumber's Supplies.

GAS FIXTURES AND GLOBES,

HANGING AND TABLE LAMPS,

NATURAL GAS BURNERS, &c

Jobbing promptly attended to, and your patronage respectfully solicited.

Millinery.

New Felt Hats and Bonnets. New Tips, Plumes, Birds and Wings. New velvets in all colors. New satins, ribbons, velvet ribbons, brocade ribbons and striped ribbons. New tinsel cord, twisted cord, bead cord.

Ladies' and children's furnishing goods. Ladies' and children's underwear. Ladies' and children's hosiery. Ladies' and children's corsets and corset waists. Ladies' and children's hose supporters. Kid gloves, cashmere gloves, silk mittens and wool mittens.

Latest novelties in neckwear.

M. F. & M. Marks.

FOR SALE,

REGISTERED BERKSHIRES.

The prize winning Berkshire Boar, TOM DODDS, 18,403. Reason for selling, cannot use longer in herd. Also, extra good fall pigs, either sex, sired by Tom Dodds. Pedigrees given with every sale and guaranteed as represented or money refunded. Address,

J. PARK HAYS,
Prospect, Pa.

BONANZA to AGENTS SAMPLES FREE both sexes. Write now GEO. A. SCOTT, New York City

DOLLARS

NOW FOR 80 CENTS.

THIS is what our sale means in allowing Twenty Per Cent. Cash Discount from regular prices of All Overcoats. We are determined to dispose of them, and therefore offer this extraordinary inducement:

$30 Overcoats now $24	$15 Overcoats now $12
$25 Overcoats now $20	$10 Overcoats now $8
$20 Overcoats now $16	$5 Overcoats now $4

All intermediate prices comparatively the same. Extra good values in Men's, Boys' and Children's Suits, Hats and Caps; also Knit Jackets, Gloves, Underwear, Silk Mufflers, &c.

☞ Big reduction in Fur and Plush Caps.

STRASSBURGER & JOSEPH

CLOTHIERS, TAILORS AND HATTERS,

161-163 FEDERAL ST. ALLEGHENY.

The Great American HOG is Coming.

The Great American HOG is Coming.

WE WANT MONEY!

We have too many

CLOTH WRAPS AND JACKETS.

OVER $3,000 WORTH.

We Will Get Rid of Them in This Way: We Will Sell

$ 4 00	WRAPS	AT	$ 2 00
5 00	"	"	2 50
6 00	"	"	3 00
8 00	"	"	4 00
10 00	"	"	5 00
12 50	"	"	6 25
13 50	"	"	6 75
15 00	"	"	7 50
18 00	"	"	9 00
20 00	"	"	10 00
22 50	"	"	11 25
25 00	"	"	12 50

This Great Sale begins on Friday, Jan. 24th. Now do not come in next week and ask for, say a $12 wrap at $6; and when told they are all gone, say we advertise goods we do not have. The sale begins Friday. When the sale opens, we will have all the above goods in stock. We make the sale to sell them, and sell them quick, so that if you want to select from the full line come in early.

Ritter & Ralston.

D. T. PAPE,

LEADING

MILLINERY HOUSE

Special Mourning Hats and Bonnets, Crapes and Nuns Veiling always ready for use.

No. 18, South Main Street, - - - BUTLER, PA.

A SOLID STEEL FENCE!

MADE OF

EXPANDED METAL

CUT FROM STEEL PLATES. SOMETHING NEW

FOR RESIDENCES, CHURCHES, CEMETERIES, FARMS, GARDENS, Gates, Arbors, Window Guards, Trellises, Fire-proof PLASTERING LATH, DOOR MATS, &c. Write for Illustrated Catalogue: mailed free

CENTRAL EXPANDED METAL CO

116 Water St., Pittsburgh, Pa.

Hardware Men keep it. Give name of this paper

STEEL WIRE

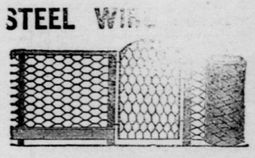

The cheapest and neatest Fence for around Lawns, School Lots, Poultry Yards, Gardens, Farms, etc. Also manufacturers of Light and Heavy Iron Fencing, Cresting, Stable Fittings, Fire Shutters, Fire Escapes of different designs, and all kinds of IRON AND WIRE WORK.

TAYLOR & DEAN,

203 and 205 Market Street, - PITTSBURGH, PA.

One of the BEST Telescopes in the world. Our facilities are unequaled, and to introduce our superior goods we will send FREE to ONE PERSON in each locality, as above. Only those who write to us at once can make sure of the chance. All you have to do in return is to show our goods to those who call—your neighbors and those around you. The beginning of this advertisement shows the small end of the telescope. The following cut gives the appearance of it reduced to

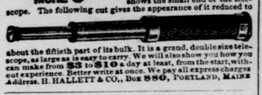

about the fifteenth part of its bulk. It is a grand, double sized telescope, as large as is easy to carry. We will also show you how you can make from $3 to $10 a day at least, from the start, without experience. Better write at once. We pay all express charges. Address, H. HALLETT & CO., Box 880, PORTLAND, MAINE.

Wm. F. Miller.

Manufacturer of

Stair Rails, Balusters, and Newel-posts.

All kinds of wood-turning done to order, also Decorated and Carved wood-work, such as Casing, Corner blocks, Panels and all kinds of fancy wood-work for inside decoration of houses.

CALL AND SEE SAMPLES.

Something new and attractive. Also

FURNITURE

at lowest cash prices.

Store at No. 40, N. Main street.

Factory at No. 59, N, Washington street.

BUTLER, - - - - - - - - - PENNA.

DIAMOND LAUNDRY,

East Diamond - - Butler, Pa.

FIRST CLASS LAUNDRY WORK IN ALL BRANCHES. LACE CURTAINS A SPECIALTY. ALSO, CLEANING, DYEING AND CARPET CLEANING.

Goods collected and delivered in all parts of the town.

ANDREWS & SHUTTLEWORTH,

PROPRIETORS.

$100 a month and expenses! We actually pay this to our salesmen. OUTFIT FREE. Can start you at once. Send for terms to

J. AUSTIN SHAW, Nurseryman, Rochester, N.Y

OUR NEW $5 Solid Gold Watch FREE. Worth $100.00. Just the watch in the world. Perfect timekeeper. Warranted heavy, SOLID GOLD hunting cases, both ladies' and gent's sizes, with works and cases of equal value. ONE PERSON in each locality can secure one free, together with our large and valuable line of 200 household samples. These samples, as well as the watch, FREE. All the work you need do is to show what we send you to those who call—your friends and neighbors and the most prominent families in your locality, in valuable trade for us, which will be worth money to us, and thus we are repaid. We make this offer that you may know all. If you comply with the conditions you will own them $20 to $50. Address Stinson & Co., Portland, Maine.

Too Much Warm Weather For Winter Goods.

We cannot wait any longer and have made big Reductions in prices on all our Winter Goods.

Now is the time to get some genuine Bargains in

Wool Dress Goods,

Flannels and Blankets,

Hosiery and Underwear,

Cloaks,

Wraps and Shawls,

Millinery, &c., &c.

We are determined to sell them all before it is too late.

New York Bazaar

Opposite Postoffice.

BUTLER, - PA.

Send for Samples—FREE.

WANTED—LADY Active and intelligent, to represent in her own locality an old firm. References required. Permanent position and good salary. O. K. & BROS., 19 Barclay St., N. Y.

BUT

I. WE are not the oldest shoe house in Butler. We are probably the youngest. BUT We know our business.

II. WE are not the richest shoe house in Butler, BUT We've got enough to avoid the necessity of doing business on the "hand to-mouth" basis.

III. WE haven't got the largest stock; it may be the smallest, BUT We have a brand new one that is right up to date.

IV. WE haven't got the largest store room of any shoe house in Butler; ours is rather short, BUT We admit that the length of the room bears no relation to the quality of the shoes sold in it.

V. WE haven't got the biggest shoe trade in the world, and we never expect to have. BUT We mean to sell our share of the fine shoes handled by us.

VI. WE don't sell cheaper than anybody else; on the contrary our prices are the highest ruling, BUT We claim that the goods are fully worth the price.

VII. WE don't give credit. We must have the money or the goods. BUT We try to deal with our customers so as to make them our friends.

VIII. WE want to see you all come and give us a trial, and if goods are not just as represented we will cheerfully refund you your money, BUT We wish you to remember where we are located. Do not forget the number,

95 S. MAIN ST.

WILL REMOVE MAY 1ST

BLACKMORE & GRIEB,

The Great American HOG is Coming.

The Great American HOG Is Coming.