CARTER'S LITTLE LIVER PILLS.

CURE

Sick Headache and relieve all the troubles incident to a bilious state of the system, such as Dizziness, Nausea, Drowsiness, Distress after eating, Pain in the Side, &c. While their most remarkable success has been shown in curing

SICK

Headache, yet CARTER'S LITTLE LIVER PILLS are equally valuable in Constipation, curing and preventing this annoying complaint, while they also correct all disorders of the stomach, stimulate the liver and regulate the bowels. Even if they only cured

HEAD

Ache they would be almost priceless to those who suffer from this distressing complaint; but fortunately their goodness does not end here, and those who once try them will find these little pills valuable in so many ways that they will not be willing to do without them. But after all sick head

ACHE

is the bane of so many lives that here is where we make our great boast. Our pills cure it while others do not.

CARTER'S LITTLE LIVER PILLS are very small and very easy to take. One or two pills make a dose. They are strictly vegetable and do not gripe or purge, but by their gentle action please all who use them. In vials at 25 cents; five for $1. Sold everywhere, or sent by mail.

CARTER MEDICINE CO., New York.

Small Pill. Small Dose. Small Price.

A BOON to Housewives.

The farmer and working man who have been out in the mud all day can wash their boots clean before entering the house. They will be Soft, Polished and Dry, if dressed with

Wolff's ACME Blacking

Makes housekeeping easier.

Saves Sweeping and Scrubbing.

The boots will wear a great deal longer, will not get stiff and hard in snow water or rain, and will be WATERPROOF. Ladies, try it, and insist that your husband and sons use it. Once a week for Gents' Shoes and once a month for Ladies'.

Unequaled as a Harness Dressing and Preserver

Sold by Shoe Stores, Grocers, Druggists, &c.

WOLFF & RANDOLPH: PHILADELPHIA.

SCOTT'S EMULSION

OF PURE COD LIVER OIL AND HYPOPHOSPHITES

Almost as Palatable as Milk

So disguised that it can be taken, digested, and assimilated by the most sensitive stomach, when the plain oil cannot be tolerated; and by the combination of the oil with the hypophosphites is much more efficacious.

Remarkable as a flesh producer.

Persons gain rapidly while taking it.

SCOTT'S EMULSION is acknowledged by Physicians to be the Finest and Best preparation in the world for the relief and cure of

CONSUMPTION, SCROFULA, GENERAL DEBILITY, WASTING DISEASES, EMACIATION, COLDS and CHRONIC COUGHS.

The great remedy for Consumption, and Wasting in Children. Sold by all Druggists.

CATARRH

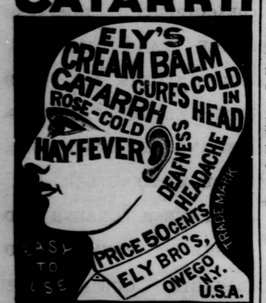

HAY-FEVER

ELY'S CREAM BALM

is not a liquid, snuff or powder. Applied into nostrils is quickly absorbed. It cleanses the head. Allays inflammation. Heals the sores. Restores the senses of taste and smell.

50 cents at Druggists; by mail, registered, 60 cts

Ely Brothers, Druggists, 56 Warren St. N. Y.

DOCTORS LAKE

PRIVATE DISPENSARY.

OFFICES, 995 PENN AVE.

—PITTSBURGH PA.—

All forms of Delicate and Complicated Diseases requiring CONFIDENTIAL and SCIENTIFIC MEDICATION are treated at this Dispensary with a success rarely attained. Dr. S. K. Lake is a member of the Royal College of Physicians and Surgeons, and is the oldest and most experienced SPECIALIST in the city. Special attention given to Nervous Debility from excessive mental exertion, indiscretions of youth, &c., causing physical and mental decay, lack of energy, despondency, &c.; also Cancers, Old Sores, Fits, Piles, Rheumatism and all diseases of the Skin, Blood, Lungs, Urinary Organs, &c. Consultation free and strictly confidential. Office hours 9 to 4 and 7 to 8 p. m.; Sundays 2 to 4 p.m. only. Call at office or address

S. K. LAKE, M.D., M.R.C.P.S. or E. J. LAKE, M.D.

RUPTURE

—Thousands have been permanently cured by—

DR J. B. MAYER 831 ARCH ST

PHILADELPHIA, PA. Have at once, no operation or loss of time from business. Cases pronounced incurable by others wanted. Send for Circular. Advice Free. Office Hours 9 to 3.

CURE GUARANTEED.

POSITION OFFERED.

If you are in need of a good paying position and think you have the qualities of a good salesman, you will do well to write us at once. We will pay good commission or salary and expenses to a good man. The position we offer is a permanent one. Address at once,

SELOVER & ATWOOD

Nurserymen, Geneva, N. Y

J. E. Kastor,

Practical Slate Roofer.

Ornamental and Plain Slating

Of all kinds done on short notice.

Office with W. H. Morris' No. 7, N. Main St., Residence North Elm street, Butler, Pa.

—Subscribe for the CITIZEN.

The Great American HOG is Coming.

THE CITIZEN. MISCELLANEOUS.

It Was a Plot.

A stranger entered a well-known saloon on Woodward avenue the other day, and after imbibing a weak drink he said to the proprietor:

"I want to wait here a few minutes for a man who borrowed some money of me."

He was motioned to a chair, and when an hour had passed away he was asked:

"Are you a stranger in the city?"

"Yes, sir."

"Did you lend money to a stranger to you?"

"I did."

"How much?"

"Forty dollars."

"Humph! Under what circumstances?"

"Said he had a freight bill to pay and couldn't get into the bank. He gave me this check for $200 to hold as security. Said he'd meet me here at 11 o'clock."

"My friend, you have been bamboozled."

"No!"

"Yes, you have. That is the old freight bill dodge. That check is worthless, and you'll never see the man again."

"But I can't believe that. He looked honest and talked straight."

"So they all do. Sorry for you, but you must read the papers."

"Say! I don't pretend to be awfully smart, but I'll bet that chap was honest."

"You will! What'll you bet?"

"Even twenty. I do honestly believe he will come here by 11 o'clock and pay the money."

The bet was taken, the money put up and the greenhorn sat down to wait. At five minutes of 11 a man came in, handed him $40, expressed his thanks, and took the check and placed it in his wallet.

"I told you he was honest," said the greenhorn as he reached for the stakes.

They were handed over, but half an hour later, after much serious thought, the bartender suddenly slapped his leg and exclaimed:

"I see through it now! They were pals, of course!"

If the gentlemen whose lips pressed the ladies snowy brow and thus caught a severe cold had but used Dr. Bull's Cough Syrup, no doctor's would have been necessary.

—Some genius proposes to introduce paper shirts. Wearing paper shirts means bearing rheumatism. With Salvation Oil, however, paper shirts might still be a success. Price 25 cents.

—Excuses may be found for sudden passion, but none for deliberate cruelty.

—A man with a cold generally blows a good deal about it.

—An enameled crab holding a billiard ball between its nippers is a new scarf pin.

"Mamma's Gittin' Better."

There is gladness in the household;
The shadow fades away
That darkened all the sunshine
Of many a summer day.
"O, mamma's getting better,"
The happy children cry,
And the light of hope shines bright again
In the loving husband's eye.

In thousands of homes women are "sick unto death" with the terrible diseases so common to their sex, and it would seem as if all the happiness had gone out of life and household in consequence. For when the wife and mother suffers all the family suffers with her. This ought not to be, and it ought not to be, for a never failing remedy for woman's ailments is at hand. Many a home has been made happy because the shadow of disease has been banished from it by the potent power of Dr. Pierce's Favorite Medical Prescription the unfailing remedy for all weaknesses and diseases peculiar to women.

—A game trout in colors true to life is one of the most spirited of the new scarf pins.

—An up-town barber says peanuts contain an oil which leaves the skin in good condition for shaving.

$500 Reward offered for an incurable case of Catarrh by the proprietors of Dr. Sage's Remedy. 50 cts., by druggists.

—A very intelligent parrot over in Camden has been chattering wildly ever since the cracker trust formed.

—At the door of the quarter sessions court: "What did he get?" "Three months." "Bah! Three months is nothing. He can do that standing on his head.

—Politics had done much to popularize the use of the word "barrels." Said an Eighth street conductor on Saturday night: "Move up front, there! There's barrels of room."

Salt rheum often causes the hands to crack open and bleed. Hood's Sarsaparilla cures salt rheum.

Drunkenness—Liquor Habit—In All the World There is But One Cure, Dr. Haines' Golden Specific.

It can be given in a cup of tea or coffee without the knowledge of the person taking it, effecting a speedy and permanent cure, whether the patient is a moderate drinker or an alcoholic wreck. Thousands of drunkards have been cured who have taken the Golden Specific in their coffee without their knowledge, and today believe they quit drinking of their own free will. No harmful effect results from its administration. Cures guaranteed. Send for circular and full particulars. Address, in confidence, GOLDEN SPECIFIC CO., 185 Race Street, Cincinnati, O.

Advertise in the CITIZEN

A SOLID STEEL FENCE!

This is not wire

MADE OF

EXPANDED METAL

CUT FROM STEEL PLATES. SOMETHING NEW

For RESIDENCES, CHURCHES, CEMETERIES, FARMS GARDENS, Gates, Arbors, Window Guards, Trellises, Fire-proof PLASTERING LATH, DOOR MATS, &c. Write for Illustrated Catalogue: mailed free

CENTRAL EXPANDED METAL CO

116 Water St., Pittsburgh, Pa.

Hardware Men keep it. Give name of this paper

STEEL WIRE

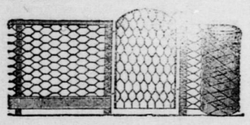

The cheapest and neatest Fence for around Lawns, School Lots, Poultry Yards, Gardens, Farms, etc. Also manufacturers of Light and Heavy Iron Fencing, Cresting, Stable Fittings, Fire Shutters, Fire Escapes of different designs, and all kinds of IRON AND WIRE WORK.

TAYLOR & BEAN,

203 and 205 Market Street, - PITTSBURGH, PA.

Willard Hotel,

:—:—:—

W. H. REIHING, Prop'r

BUTLER, - PA.

STABLING IN CONNECTION.

SAMPLE ROOM for COMMERCIAL TRAVELERS

SAMPLE ROOM. LIVERY IN CONNECTION

Hotel Vogeley

(*Strictly First Class.*)

HENRY L. BECK, Prop'r.

J. H. FAUBEL, Manager. Butler, Pa.

Diamond : - : Hotel,

Fronting Diamond, Butler, Pa.

THOMAS WASSON, Pro'r.

Good rooms, good meals, stabling in connection, everything first class.

NIXON'S HOME,

35 N. McKEAN ST., BUTLER, PA.

Meals at all hours. Open all night.

Breakfast 25 cents.
Dinner 25 cents.
Supper 25 cents.
Lodging 25 cents.

SIMEON NIXON - - - PROP'R.

EITENMULLER HOTEL,

No. 88 and 90, S. Main St.,

BUTLER, - - PA.

Near New Court House—formerly Donaldson House—good accommodations for travelers. Good stabling connected.

[4-9-'86-1y] H EITENMULLER, Prop'r.

SUPERFLUOUS HAIR

On the female face, hair on the forehead, neck, nose, ears, hands, arms, breast, on men's cheeks above the beard line and between the eyebrows destroyed forever by the Electric Needle Operation by Dr. Van Dyck, Electro Surgeon, 502 Penn avenue, Pittsburgh. Birth marks, Moles, Warts, Men's Red Nose, Enlarged Veins of the Nose, Pimples, Blackheads, Liver Spots and all diseases and blemishes of the skin, complexion, hair and scalp successfully treated by Dr. Van Dyck. The Doctor has had 20 years' experience in the practice of his specialty, and numbers among his patients our most prominent families. If you are afflicted with any of the above blemishes, avoid patent medicines and consult Dr. Van Dyck at once. Special terms to all who make engagements this month. Book free. Engagements can be made by mail. Call on or address Dr. J. Van Dyck, 49 N. 11th street, Philadelphia, or 502 Penn avenue, Pittsburgh, Pa. Hours 9 to 1 and 2 to 7; Sundays, 10 to 5.

DIAMOND LAUNDRY,

East Diamond - - Butler, Pa.

FIRST CLASS LAUNDRY WORK IN ALL BRANCHES. LACE CURTAINS A SPECIALTY. ALSO, CLEANING, DYEING AND CARPET CLEANING.

Goods collected and delivered in all parts of the town.

ANDREWS & SHUTTLEWORTH,

PROPRIETORS.

GRAND

BARGAINS

AND A

GRAND STOCK

TO SELECT FROM

in American and Imported Silks, Henriettas, Broad Cloths, Serges, Diagonalsa nd all other new styles of Dress Goods and Trimmings.

Ladies', Misses' and Children's Wraps. Ladies', Misses' and Children's Underwear. Gents', Youths' and Boys' Underwear.

A DRIVE IN FINE CARPETS.

Fine Brussels worth 75c. at	.50	Best Velvet Brussels at	$1 25
Best Body Brussels at	1.00	Best Axminsters,	1.50

Oil Cloths, Matting, Druggetts, Stair Rods, Portiers, Lace Curtains.

DOMESTIC GOODS.

Laporte Flannels, Bradley's Blankets, best standard goods in bleached and unbleached sheeting, pillow casing, ticking, ginghams, prints, damasks, crashes and all kinds of house furnishing goods.

We are selling more goods than ever, showing conclusively that it pays to sell reliable goods at low prices.

Ritter & Ralston.

The Great American HOG is Coming.

The Cash Shoe Store

ANNOUNCEMENT!

LOOK!

We Sell

Boots, Shoes and Rubbers

FOR SPOT CASH.

We Will Positively Undersell

any house in Butler selling goods on credit, and we give a guarantee on every pair of Shoes we sell

Our Children's School Shoes

are all warranted and made of good solid leather. We will refund the money in case goods are not satisfactory.

Our Ladies' Fine Shoes

are very highly spoken of and we are having a very large trade in them and we feel very thankful to our friends for their support.

Men's Fine Shoes.

Now we can't say too much in regard to these goods, for we show the finest line of Men's Shoes in Butler, ranging in price from $1.00 to $5.50. All styles.

Our Rubber Goods Department.

We handle a large line of Rubbers. Best qualities made. Boston, Candee Goodyear, Colchester, Goodyear glove-fitting. A large line of Duck Boots, warranted not to snag or blister in oil.

Boots and Shoes Made to Order.

A Large Stock of Oil Men's Boots and Shoes Always on Hand.

Repairing done on short notice.

BLACKMORE & GRIEB,

No. 95 S. Main Street, Butler, Pa.

A $20 A Day Man!

A VOICE from Ohio. Here is a portrait of Mr. Gardsen, of Salem, Ohio. He writes: "Was at work on a farm for $20 a month; I now have an agency for E. C. Allen & Co's albums and publications and often make $20 a day." (Signed) W. H. GARDSOF.

William Kline, Harrisburg, Pa., writes: "I have never known anything to sell like your album. Yesterday I took orders enough to pay me over $35." W. J. Elmore, Bangor, Me., writes: "I take an order for your album at almost every house I visit. My profits often as much as $24 for a single day's work." Others are doing quite as well; we have not space to give extracts from their letters. Every one who takes hold of this grand business gets upgrand profits. Shall we start YOU in this business, reader? Write to us and learn all about it for yourself. We are starting many; we will start you if you don't delay until another gets ahead of you in your part of the country. If you take hold you will be able to pick up gold fast. READ—On account of a forced manufacturer's sale 125,000 ten dollar Photograph Albums are to be sold to the people for $2 each. Bound in Royal Crimson Silk Velvet Plush. Charmingly decorated inside. Handsomest album in the world. Largest Size. Greatest bargains ever known. Agents wanted. Liberal terms. Big money for agents. Any one can become a successful agent. Sells itself on sight—little or no talking necessary. Wherever shown, every one wants to purchase. Agents take thousands of orders with rapidity never before known. Great profits await every worker. Agents are making fortunes. Ladies make as much as men. You, reader, can do as well as any one. Full information and terms free to those who write for same, with particulars and terms for our Family Bibles, Books and Periodicals. After you know a should you conclude to go no further, why no harm is done. Address E. C. ALLEN & CO., AUGUSTA, MAINE

READY

Our Large Spring Stock of

Wall Paper.

We have excelled in former seasons in ASSORTMENT, VARIETY and Beauty of Designs.

And have almost doubled our stock.

We are prepared to meet all competition in prices.

J. H. Douglass.

63 S. MAIN STREET.

ADVERTISERS or others, who wish to examine this paper, or obtain estimates on advertising space, when in Chicago, will find it on file at 45 to 49 Randolph St., Advertising Agency of LORD & THOMAS.

OVERCOATS, SUITS AND HATS,

FOR

Men, Boys and Children

Our stock is now complete, and the bulk of the Clothing being OUR OWN MAKE we claim and can prove to your satisfaction, that for the same price it stands unequaled in durability, fit, handsome patterns and newest styles. Having served the people of this section for the last 22 years, we have learned their needs and you can depend upon finding just what you want in our enormous stock.

Our Merchant Tailoring Department is crowded with the many specially selected novelties in Overcoatings, Suitings and Pantaloonings, from the best foreign and domestic mills. High class work at popular prices is the inducement to examine our line. Perfect fit always guaranteed.

We would also call your attention to our Hat Department, which contains none but the best standard makes. You will find the prices a decided saving on what you have been paying. We keep a complete assortment of the celebrated Stetson hats.

STRASSBURGER & JOSEPH,

Tailors, Clothiers and Hatters,

161-163 FEDERAL STREET, ALLEGHENY, PENN'A.

Send your address for one of our Fall Souvenirs.

A HAPPY COUPLE.

THIS happy couple have agreed to get married, and they are going to do it very soon. Every body said it was about time. But she informed him that there was only one request she wished to make to conclude the contract, and that was that he promised to buy his wedding outfit at the reliable and trustworthy house of D. A. HECK, who always sells clothing and furnishing goods at the very lowest possible prices. He took the advice, and, happy to say, was soon the happiest man on this terrestrial ball. Our illustration represents *close figures*, and no doubt they would like to get closer but they can't do it. We would like to make closer figures but we can't do it, because there is no more room for reduction to cut down the selling price; a little more would be to cut into the cost price, and that would be digging the ground from under our own feet. Already we are too close for comfort to the cost mark, and must sell large quantities at these prices to make it pay. We found that our former room was entirely too small for our rapidly increasing trade, therefore we built an addition, which gives us twice the room we had before, and now we have the largest and best lighted room in Butler filled from top to bottom with Clothing, Hats, Caps, Shirts, Underwear, Collars, Cuffs, Ties, Handkerchiefs, Mufflers, Gloves, Mittens, Rubber Clothing, Overalls, Jackets, Suspenders, Umbrellas, Trunks, Valises, Jewelry, and notions generally ever brought to this town. We are branching out in our line of business continually, and intend to keep ahead as long as there is a department capable of improvement. We aim to be at the top of the ladder, and are bound to stay there if there is any virtue in good goods, honest methods, fair dealing, and low prices. We back up our business with energy, grit and greenbacks. We don't wait for weather or sigh for seasons. If the summer is backward we are forward. If the season is late we are on time, and we cut the cost to the circumference and convince you that a bargain is always in season. We can't force the seasons but we can force a sale.

Howling hurricanes! shrill-shrieking storm spirits that ride the bellowing blasts! terrible tornadoes that terrify the traveler and frighten the farmer into frenzy! the tremendous typhoon, scourge of the salt, seething sea, that scathes the ship and sailor! Sahara's sirocco and storm of sand, deadly devastator of the desert, shroud and sepulchre of swirling sand! The world wails and wonders at these phenomena, but is comforted and compensated by the fact that HECK is in business to repair damages. Ponder over these things. Think deeply when you contemplate a purchase of anything in our line, no matter how small. Act wisely by coming to look over our large and well-assorted stock of new and seasonable goods. Look ahead! Cease your reckless expenditure—have a care for the future—and save money while you have it to save. After seeing the quality and hearing the price of our goods you cannot resist. It is impossible to do better elsewhere. Now, if you can tell the difference between a baby-buggy cheap and a baby buggy-cheap, or a buggy baby-cheap and a buggy-baby cheap, which we know you can if you read carefully and think deeply, you will certainly patronize us.

Thanking our many friends and the public for past favors, and hoping to please you still better in the future, we still remain,

Your very humbly servant,

D. A. HECK, The Champion Clothier and Furnisher,

No. 11 NORTH MAIN STREET, DUFFY'S BLOCK, BUTLER, PA.

The Great American HOG is Coming.

FASHION EMPORIUM OF Millinery and Dress-making.

The Fall Styles are now displayed, Rough and Ready hats, felt turbans, sailors and broad brim hats, among the latter the Orient, Dundee, Latona, Anderson and Celeste are among the newest and handsomest shapes. The Caprice and Acme are the newest Toque shapes.

The misses Saidee and Oolah are something new for the girls.

Embroidered, guimp and jet bands, stripped velvet ribbons, and brocade ribbons in entirely new designs, tips and half plumes, birds and wings in black and all colors will form the trimmings.

Velvets will enter largely into the trimming of both hats and dresses the coming season. Both plain and fancy makes.

The bustle is doomed but some of the latest imported dresses have graduated sizes of reeds placed at intervals from the belt to the bottom of the skirt.

The styles in dresses tend to simplicity in skirts and elaborate waists and sleeves. Now is the time to give your order for a new fall outfit.

Miss M. H. Gilkey,

NO. 62 S. MAIN ST, BUTLER, PA.

OPPOSITE P. O.

1850 Established 1850

E. GRIEB.

THE JEWELER,

No. 19, North Main St., BUTLER, PA.

DEALER IN

Diamonds,
Watches,
Clocks,
Jewelry,
Silverware,
Spectacles, &c., &c.

Society Emblems of all Descriptions.

Repairing in all branches skillfully done and warranted.

1850 ESTABLISHED 1850

J. R. GRIEB. PROF. R. J. LAMB.

GRIEB & LAMB'S MUSIC STORE.

NO. 16 SOUTH MAIN ST. BUTLER, PA.

Sole Agents for Butler, Mercer and Clarion counties for Behr Bros Magnificent Pianos, Newby & Evans' Pianos, Smith-American and Carpenter Organs, Importers of the Celebrated Steinmeyer Pianos, and Dealers in Violins, Bruno Guitars, and

All Kinds of Musical Instruments.

SHEET MUSIC A SPECIALTY

Pianos and Organs sold on installments. Old Instruments taken in exchange. Come and see us, as we can save you money.

Tuning and Repairing of all kinds of Musical Instruments Promptly attended to.

NO TIME TO STOP

TO

Consider Losses Now, But Pushing the Great Work on, Until all Boots, Shoes and Rubber Goods will be in the Hands of the Consumer.

Our immense Fall and Winter stock has all arrived and this without a doubt the largest and most complete stock of Boots and Shoes ever brought to Butler.

As the fall of 1889 is a dry and backward fall, the consequence is the demand for Boots, Shoes and Rubber goods becomes less, and in order that there shall be no diminution in the amount of trade we have been doing, it becomes necessary to cut down the prices, so this is the plan we have mapped out—the policy we will pursue in conducting the anti-backward season sale. It is a common remark now to hear said, I expected rain last night and never has there been such a beautiful Fall as the present. It's no matter of surprise under these circumstances that people didn't feel like buying heavy shoes and boots. But these must be sold same as the fine goods. Profits are out of the question, of course. As the head of this ad. reads, we have no time to stop to consider our losses now. We shall devote our whole time now on selling heavy goods as well as fine. This done, it'll then be plenty time to figure up our losses.

Attention will be particularly directed to our kip and calf boots in Men's, Boys and Youths. Calf and oil grain shoes, which we guarantee waterproof, also a full line Mrs. Misses' and children's oil grain, calf and kip shoes, which none will be spared in this great sale.

I have also a full stock of my own make Boots and Shoes, either in plain toe or box toe, sewed or pegged, long or short leg. Full stock of the celebrated Edwin Clapp shoes, which are warranted all hand-made, got up in very light and neat style, made of any leather desired. A full stock of calf and oil grain waterproof cork sole shoes.

In Ladies' shoes we have the best wearing shoes, the most durable and the latest styles. Ladies wearing our splendid line of hand-sewed shoes find their daily walks give a double measure of enjoyment. Nowhere else will you find the same dressy shoes or the same excellence of make. We handle only the very best of manufactures. A full stock of Mrs. misses' and children's high cut calf; Pfisters & Vogel's genuine oil grain and big lot of many different makes in kip shoes.

We've not forgot the boys and girls with this wonderful sale of our's, so read carefully the following. In the boys' department the goods are piled to the ceiling and consisting of a full line of the celebrated makes of Gokey & Son, Isaac Proody and other well-known makes. A grand line of boys' fine calf dress shoes in Button, Lace and Congress, plain or tip on toe, at $1.50; they are dandies. Boys call around and see what you think of this lot of goods. In regard to misses' shoes we have a large line and fine display, having a complete stock of all sizes and widths of the well-known makes which we handle in Ladies' shoes. Full stock of infants' shoes, spring or wedge heel, medium, low or high cut, in any material desired, price 15c. to $1.10.

Headquarters for Rubber Goods.

We carry Boston, Woonsocket, Candee, Colchester and Bay State. The Boston and Woonsocket specialties are the finest made and we have them in all sizes and widths to fit everybody. Medium, knee or high cut rubber boots. Boston rubber boots at $2.35. Prices on all rubber goods 50 cents a pair cheaper than any place in the county. Call and examine our rubber goods before buying and be convinced of our prices.

Boots and Shoes made to order. Repairing neatly done.

A full stock of Leather and Findings.

A box of fine grease given free with each purchase.

YOURS TRULY.

JOHN BICKEL,

22 S. Main St. - - - - - Butler, Pa.

EXTRA—We have just received another shipment of kip boots, which added to the one received some weeks ago makes in all 100 cases of men's, boys' and youths' boots, which will be sold during this sale regardless of cost now. Close buyers, now is your time to buy, for after entering my store you are sure to buy, for no reasonable offer will be refused.

The Great American HOG Is Coming.