CARTER'S LITTLE LIVER PILLS.

CURE

Sick Headache and relieve all the troubles incident to a bilious state of the system, such as Dizziness, Nausea, Drowsiness, Distress after eating, Pain in the Side, &c. While their most remarkable success has been shown in curing

SICK

Headache, yet CARTER'S LITTLE LIVER PILLS are equally valuable in Constipation, curing and preventing this annoying complaint, while they also correct all disorders of the stomach, stimulate the liver and regulate the bowels. Even if they only cured

HEAD

Ache they would be almost priceless to those who suffer from this distressing complaint; but fortunately their goodness does not end here, and those who once try them will find these little pills valuable in so many ways that they will not be willing to do without them. But after all sick head

ACHE

is the base of so many lives that here is where we make our great boast. Our pills cure it while others do not.

CARTER'S LITTLE LIVER PILLS are very small and very easy to take. One or two pills make a dose. They are strictly vegetable and do not gripe or purge, but by their gentle action please all who use them. In vials at 25 cents; five for $1. Sold everywhere, or sent by mail.

CARTER MEDICINE CO., New York.

Small Pill. Small Dose. Small Price.

Sweat-Groan-Growl.

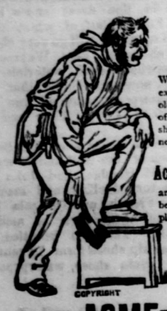

What else is to be expected of the old fashioned way of blacking the shoes? Try the new way by using WOLFF'S Acme Blacking and the dirty task becomes a cleanly pleasure.

COPYRIGHT

Wolff's ACME Blacking

REQUIRES NO BRUSH.

Sheds Water or Snow. Shoes can be washed clean, requiring dressing only once a Week for men, once a Month for women.

It is also an Elegant Harness Dressing.

WOLFF & RANDOLPH, Philadelphia

SCOTT'S EMULSION

OF PURE COD LIVER OIL AND HYPOPHOSPHITES

Almost as Palatable as Milk

So disguised that it can be taken, digested, and assimilated by the most sensitive stomach, when the plain oil cannot be tolerated; and by the combination of the oil with the hypophosphites is much more efficacious.

Remarkable as a flesh producer. Persons gain rapidly while taking it.

SCOTT'S EMULSION is acknowledged by Physicians to be the Finest and Best preparation in the world for the relief and cure of

CONSUMPTION, SCROFULA, GENERAL DEBILITY, WASTING DISEASES, EMACIATION, COLDS and CHRONIC COUGHS.

The great remedy for Consumption, and Wasting in Children. Sold by all Druggists.

DOCTORS LAKE PRIVATE DISPENSARY. OFFICES, 606 PENN AVE.

—PITTSBURGH PA.—

All forms of Delicate and Complicated Diseases requiring CONFIDENTIAL and SCIENTIFIC MEDICATION are treated at this Dispensary with a success rarely attained. Dr. S. K. Lake is a member of the Royal College of Physicians and Surgeons, and is the oldest and most experienced SPECIALIST in the city. Special attention given to Nervous Debility from excessive mental exertion, indiscretions of youth, &c., causing physical and mental decay, lack of energy, despondency, &c.; also Cancers, Old Sores, Fits, Piles, Rheumatism and all diseases of the Skin, Blood, Lungs, Urinary Organs, &c. Consultation free and strictly confidential. Office hours 9 to 4 and 7 to 8 p. m.; Sundays 2 to 4 p.m. only. Call at office or address S. K. LAKE, M.D., M.R.C.P.S. or E. J. LAKE, M.D.

RUPTURE

—Thousands have been permanently cured by—

DR J B MAYER 831 ARCH ST

PHILADELPHIA, PA. Ease at once, no operation or loss of time from business. Cases pronounced incurable by others treated. Send for Circular. Advice Free.

CURE GUARANTEED. Office Hours 9 to 3.

PILES.

SYMPTOMS—Moist, red; intense itching and stinging; most at night; worse by scratching. If allowed to continue tumors form and ulcerate, which often bleed and ulcerate. SWAYNE'S OINTMENT stops the itching and bleeding, heals the ulceration, and in most cases removes the tumors. SWAYNE'S OINTMENT is sold by druggists, or mailed to any address on receipt of price, 50 cts. a box; 3 boxes, $1.25. Address letters, DR. SWAYNE & SON, Philadelphia, Pa.

ITCHING PILES.

Eczema, Itchy, Scaly, Skin Tortures.

SWAYNE'S OINTMENT

For simple application of SWAYNE'S OINTMENT, without any general medicine, will cure any case of Tetter, Salt Rheum, Ringworm, Pimples, Itch, Sores, Eczema, all

SWAYNE'S OINTMENT

SKIN DISEASES

no matter how obstinate or long standing. Sold by druggists, or sent by mail for 50 cts. 3 boxes, $1.25. Address, DR. SWAYNE & SON, Philadelphia, Pa. Ask your druggist for it.

ELY'S Cream Balm CURES HAY-FEVER AND Cold in Head

CATARRH

A particle is applied into each nostril and is agreeable. Price 50 cents at Druggists; by mail registered, 60 cents. ELY BROTHERS, 56 Warren St., New York.

POSITION OFFERED.

If you are in need of a good paying position and think you have the qualities of a good salesman, you will do well to write us at once. We will pay good commission or salary and expenses to a good man. The position we offer is a permanent one. Address at once,

SELOVER & ATWOOD
Nurserymen, Geneva, N. Y

New Livery Stable.

New Stock, New Rigs.

—OPEN DAY AND NIGHT—

Horses fed and boarded

PETER KRAMER, Prop'r.

39, W. Jefferson St., Butler, Pa.

BONANZA to AGENTS SAMPLES FREE Both sexes. Write now GEO. A. SCOTT, New York City

MISCELLANEOUS.

The Piggy Queen.

Lord Tennyson was one evening dining at court with a little grandchild. It so happened that near the end of the meal there was a plate near the Queen with a single piece of bread on it, which her majesty reached over and helped herself to, when the child pointed her finger at her and to the horror of all present, who expected nothing less than instant decapitation from the darling infant, said: "Piggy—piggy—pig!" The Queen with great dignity and tact said: "Quite right, my child; nobody except a queen should ever take the last piece of bread on the plate." When Tennyson told the anecdote to a witty Irishwoman she hotly replied: "Why didn't she say nobody but a queen or a pig?"

Know Thyself.

"What are we here for?"
"Are you satisfied with yourself?"
"Do you pay your way?"
"Are you in demand?"
"Are you in debt?"
"Where are you going?"
"Are you a fool?"
"What do you think of yourself?"

These are a few of the questions asked by "The Quiet Observer" of the Pittsburg *Com-Gazette.*

That's Queer.

"Mr. McClintock," shouted his better half, "I want you to take your feet off the parlor table."

"Mrs. McClintock," he said, in a fixed, determined voice, "I allow only one person to talk to me that way."

"And who is that?" she demanded.

"You, my dear," he replied softly, as he removed his pedes.

The Wisest Gift.

"I bought my wife a velvet sack."
Thus proudly boasted Mr. Brown.
"She'll be, with that upon her back,
The best-dressed dame in town."
But velvet sack or diamond ring
Can bring no balm to suffering wife.
Favorite Prescription is the thing
To save her precious life.

The great and sovereign remedy, know the world over, for all female troubles, inflammation, cruel backaches, and internal displacements is Dr. Pierce's Favorite Prescription. It is the only *guaranteed* cure. See guarantee on every bottle-wrapper.

—A thief in the eastern part of this state dug up a field of potatoes during the night aup carried them off.

—Dr. Pierce's Pellets—gently laxative or actively cathartic according to dose. 25 cents.

—There are strange things in this world. The churches of America raise money to send missionaries to India, which is a British possession. In England they manufacture idols to be sent to the natives of India, and the business is one of vast proportions.

—The man who is busy working doesn't have time to read up on the subject of capital and labor, and the man who puts in his time reading on the subject doesn't have have time to work. That's why no one reaches a complete comprehension of the difficulty.

—The people's medicine—Hood's Sarsaparilla. Its success is due to its peculiar medicinal merit.

—The Pittsburgh *Commercial-Gazette* says: Few persons are aware that an aluminum-making plant is now in full operation in this city. This industry was established here during the winter by the Pittsburgh Testing Laboratory Company, and has proved a decided success. The product is obtained by a process of which electricity is a great factor.

About fifty pounds of aluminum metal are produced daily. It is worth about $4 per pound, and this is a very large single output when compared with the product of the factories in other parts of the world. The material is used for various purposes. It has taken the place of silver leaf in sign painting, and in that particular has proved a great success.

—The Hudson River tunnel, designed to give passage for railway trains under the wide body of water that separates New York from Jersey City, is again in process of construction. Some twenty years have elapsed since it was proposed in its present shape by the eminent engineer, Mr. D. C. Haskin. It is the property of the Hudson Tunnel Railroad Company, a corporation organized under general laws of the States of New Jersey and New York, but which laws were passed for its benefit.

—"Would you take my business off my hands, accept all responsibilities, and get as your compensation your board, clothes and lodging?" inquired a successful business man of a laborer. "You bet I wouldn't," was the reply of the man of whom the question was asked. "Well," said the merchant, "that's all I'm getting out of it." And yet some people who are reasonably well-to-do are envying those who are considered rich.

—A gentleman of Smethport had a peculiar experience some evenings since. While he was glancing over some newspapers in his easy chair at home, he heard a noise in the room and upon looking in the direction saw not a "stately raven" but a black and white animal resembling a cat. The gentleman was greatly alarmed and after much maneuvering, in a very humble manner succeeded in getting the skunklet to depart, without ruining his home.

—Sixty years ago railroads were unknown in this country, and the population of the United States consisted of 12,000,000 people. To-day we operate upward of 165,000 miles of railroad, and our population has increased to 60,000,000. Sixty years ago the aggregate wealth of the United States was less than $1,000,000,000; at present it is estimated at $56,000,000,000. Over our 165,000 miles of railroad there was carried last year 475,00,000 people, and 600,000,000 tons of freight were transported. Upon these lines are engaged 1,000,000 employees. Their equipment consists of 30,000 locomotives, 21,000 passenger cars, 7,000 baggage cars, and 1,000,000 freight cars. The capital invested in construction and equipment amounts to $8,000,000,000 and the yearly disbursements for labor and supplies exceed $600,000,000.

—The returns from the Third Congressional district of Louisana give Mr. Price, the Democratic candidate, about 7,500 majority. Last fall the Democratic candidate was credited with 12,500 majority, although the party majority in 1886 was but 3,000. According to the returns, two parishes that had over 2,400 Republican votes in 1886 cast barely 13 votes of that kind in 1888. It is evident from the official figures the elections in that district have come to be the merest farces; and the one held last week was no exception to the rule. The Democratic "regulators" who prevented the holding of Republican meetings no doubt took care that Republican ballots should not be polled nor counted to any alarming extent. It remains for Congress to devise some efficient means of securing fair Congressional elections all over the country if Republican institutions are to be maintained.

TIS SPRING! Indications point to a Big Business in Wall Paper. Address W. AYER & SON, our authorized agents.

RAILROAD TIME TABLES.

WEST PENN R. R.

On and after Monday, May 13, 188, train will leave Butler as follows:

MARKET at 6:15 a.m., arriving at Allegheny at 9:10 a. m.; connects east for Blairsville with Day Express, arriving at Philadelphia at 7 p.m.

EXPRESS at 8:35 a. m., arriving at Allegheny at 10:36 a. m.; does not connect for the east, but connects with A. V. R. R. north and south.

MAIL at 2:35 p. m., and goes through to Allegheny, arriving there at 4:40 p. m.; connects east for Philadelphia.

ACCOMMODATION at 5:00 p. m., and connects at the Junction with Freeport Accommodation, arriving at Allegheny at 7:20 p. m., and connects east as far as Apollo.

Trains connecting for Butler leave Allegheny at 8:20 a.m., 3:15 p. m. and 5:45 p. m.

Trains arrive at Butler at 10:30 a. m. and 5:00 and 8:00 p. m.

PITTSBURG, SHENANGO & LAKE ERIE R. R

On and after Monday, Dec. 17, 1888, train will leave Butler as follows.

Corrected to fast time, 1 hour faster than schedule time.

Trains leave Butler for Greenville from the Pittsburgh and Western depot at 7:00 and 10:30 a. m. and 5:05 p. m. Trains leaving the P. & W. depot in Allegheny city 8:20 a. m. and 2:50 p. m. fast time connect at Butler with trains on the S. & A.

Trains arrive at Butler from Greenville, fast time 10:10 a. m., 2:25 and 6:20 p. m. and connect with trains on the P. & W. arriving at Allegheny at 12:05 p. m. and 5:00 and 8:23 p. m., fast time.

Trains leave Hilliards at 5:45, and 11:00 a. m., slow time, and arrive at 9:10 a. m. and 5:55 p. m. Both trains connect at Branchton for Butler and Greenville.

The train that leaves Butler at 7 a. m. connects at Shenango with train on N. Y. P. & O., arriving at Cleveland at 12:50 p. m., and Cincinnati at 7:55 p. m., and Chicago at 10:30 p. m. It also connects at Osgood with L. S. & M. S., arriving at Cleveland at 12:50 in Erie 11:47 a. m, Buffalo 2:50 p. m. and New York 5:45 a. m. all Central time.

The 10:30 train connects at Mercer for Oil City, arriving at 12:50 p. m. and at Shenango with N. Y. P. & O., arriving at Oil City at 3:50 p. m. Buffalo 7 p. m. and New York 6:30 a. m., also connects at Osgood with L. S. & M. S. for Franklin and Oil City.

P. & W. R. R.

Corrected to fast time—One hour faster than schedule time.

Trains leave Butler for Allegheny City at 4:20 and 10:15 a. m., and 3:55 and and 6:25 p. m. The New Castle and western mail leaves at 8:45 a. m., and the Chicago & Western express at 1:50 p. m.

Trains leaves Butler for the North at 10:15 a. m., and 8:30 p. m.

Trains arrive at Butler from Allegheny at 10:15 a. m. and 3:20 and 8:30 p. m., from Allegheny, New Castle and the West at 12:10 p. m. and from Callery at 5:40 p. m.

A train arrives from Foxburg at 8:45 a. m. and from Kane at 6:20.

Trains connecting for Butler leave Allegheny at 7:40 and 10:00 a. m. and 1:40 and 6:30 p. m.

Sunday trains arrive from Allegheny at 10:15 a. m. and 3:20 p. m.; from New Castle, Youngstown and Chicago at 12:10 p. m.

Leave for Allegheny at 10:15 a. m. and 6:25 p. m.; for New Castle, 8:45 a. m.; for Chicago at 1:50 p. m.

Willard Hotel,

W. H. REIHING, Prop'r

BUTLER, - PA.

STABLING IN CONNECTION.
SAMPLE ROOM for COMMERCIAL TRAVELERS

SAMPLE ROOM. LIVERY IN CONNECTION

Hotel Vogeley

(Strictly First Class.)

HENRY L. BECK, PROP'R.

J. H. FAUBEL, Manager. Butler, Pa.

Diamond : - : Hotel,

Fronting Diamond, Butler, Pa.

THOMAS WASSON, Pro'r.

Good rooms, good meals, stabling in connection, everything first class.

EITENMULLER HOTEL,

No. 88 and 90, S. Main St.,

BUTLER, - - PA.

Near New Court House—formerly Donaldson House—good accommodations for travelers. Good stabling connected.
[4-9-'86-1y] H EITENMULLER, Prop'r.

NIXON'S HOME,

35 N. McKEAN ST., BUTLER, PA.

Meals at all hours. Open all night.
Breakfast 25 cents,
Dinner 25 cents,
Supper 25 cents,
Lodging 25 cents,

SIMEON NIXON - - - PROP'R.

WANTED

Men to take orders for Nursery Stock, on Salary or Commission. I can make a successful

SALESMAN

of any one who will work and follow my instructions. We furnish handsome outfit free, and pay your salary or commission every week. Write for terms at once.

E. O. GRAHAM, Nurseryman,
Rochester, N. Y.

A VOICE from Ohio. Have in a portrait of Mr. Garfield, son, of Solon, Ohio, he writes: "Was at work on a farm for $240 a month; I now have an agency for B. C. Allen & Co's albums and publications and often make $20 a day." (Signed) W. H. GARNISON.

William Kline, Harrisburg, Pa., writes: "I have never known anything to sell like your album. Yesterday I took orders enough to pay me over $25." W. J. Lemmer, Bangor, Me., writes: "I make an order for your album at almost every house I visit. My profit often amounts to $20 for a single day's work." Others are doing quite as well. We have not space to give extracts from their letters. Every one who takes hold of this grand business gets upgrand profits. Shall we start YOU in this business, reader? Write to us and learn all about it for yourself. We are starting many; we will send you if you desire, duty and another gets ahead of you in your part of the country. If you take hold you will be ribbon pick up gold fast. Read On account of a forced manufacturer's sale 1,25,000 ten dollar Photograph Albums are to be sold to the people for $2 each. Bound in Royal Crimson Silk Velvet Plush, Charmingly decorated inside. Handsomest album in the world. Largest Size. Greatest bargains ever known. Agents wanted. Liberal terms. Big money for agents. Any one can become a successful agent. Sells itself on sight—little or no talking necessary. Wherever shown, every one wants to purchase. Agents take thousands of orders with rapidity never before known. Great profits await every worker. Agents are making fortunes. Ladies make as much as men. You can do as well as any one. Full information and terms free to those who write for same, with particulars and terms for our Family Bibles, Books and Periodicals. After you know it should you conclude to go no further, why no harm is done. Address E. C. ALLEN & CO., AUGUSTA, ME.

Planing Mill

—AND—

Lumber Yard

J. L. PURVIS. J. O. PURVIS

S. G. Purvis & Co.

MANUFACTURERS AND DEALERS IN

Rough and Planed Lumber

OF EVERY DESCRIPTION,

SHINGLES & LATH

PLANING MILL AND YARD

Near German Catholic Church

WANTED

SALESMEN

to canvass for the sale of Nursery Stock. A full line of leading specialties. Salary and expenses paid to successful men. No Experience necessary. Write for terms, stating age. (Mention this paper.) C. L. ROOTHBY
Nurseryman, Rad. Parks,
Rochester, N. Y.

The Result of

Doing business on the square is always satisfactory. People prefer to deal where they can get good honest goods with no fancy prices We have the finest line of Hats, the finest line of Furnishing Goods, and the lowest prices in Butler.

We buy right from the factories for cash and our customers get the benefit. A comparison of our goods and prices sells them. Light-colored stiffs, straws and summer underwear away down now.

COLBERT & DALE,
70 S. Main street,
Butler, Pa.

To the People of Butler county.

All parties visiting in Butler during our county fair, are respectfully invited to the

New York Bazaar.

The handsomest and largest DRY GOODS STORE in Butler county. During fair week we will offer some extra good bargains in all our departments. We guarantee to save you 25 percent on all purchases. Please call and see for yourself, that nobody can beat us on low prices.

No trouble to show goods. We have employed an extra force of clerks to accommodate all our patrons.

YOURS TRULY,

J. & L. TRAXLER.

B. & B.

YOUR NAME, PLEASE.

We want to send to every reader of this, as well as hundreds of other papers, a copy of our

New Fall and Winter Catalogue

—AND—

FASHION JOURNAL.

You get it free of charge and postage prepaid. Don't fail to send us your name and address, (plainly written on a postal card, will be sufficient), and mention the paper in which you read our advertisement.

If you received a copy of our Spring Catalogue, we already have your name registered, and you will also receive the Fall issue. We sincerely hope you will read its pages carefully, and, if possible, compare our prices with those of some or any other large house in America.

OUR CATALOGUE

Contains 100 pages of useful information—is a complete review of the latest Fashions and Fabrics, and a detailed price list of everything in the DRY GOODS line.

It will be ready to mail about September 25th.

VISITORS to the Western Pennsylvania Exposition, (September 4th to October 19th), are cordially invited to make our stores their headquarters. Big enough to accommodate you by the thousands. Everybody knows where it is. Make appointments to meet your friends at "B. & B's."

There will be plenty to interest you here while you wait.

BOGGS & BUHL,

115 to 121

FEDERAL ST.

ALLEGHENY, PENNA.

LOOK! READ!

I have enlarged my store-room, in fact, made it almost twice as large as it was before, and have also increased my stock. I have, by far, the largest and best selected stock of

Fine Drugs and Chemicals

in Butler county, and am now in position to supply the wants of the people of this county—even better than in the past.

You will do well to call on me when in the need of anything in the line of

Fine Drugs and Medicines.

My stock is very complete and PRICES VERY LOW. In medicine quality is of the first importance, so we give particular attention to filling Prescriptions.

Our Dispensing Department is complete. We dispense only Pure Drugs of the

Finest Quality,

and our patrons may bring us their prescriptions, feeling certain that they will be carefully and accurately filled.

Thanking the public for the very generous patronage they have accorded me in the past, I hope to be able to serve them more acceptably in the future, at the old stand.

No. 5, North Main St,

BUTLER, PA.

J. C. REDICK,

FOR SALE,

The undersigned offers for sale his general stock of FURNITURE, and his UNDERTAKING business located in Prospect, Butler county, Pa. The stock of Furniture is all new and will be sold at first cost, and I also have a full line of caskets—from the smallest to the largest—, trimmings, a good hearse, sleighs, timber and everything pertaining to the business. Immediate possession will be given, and the business is enough to keep one man constantly employed, and occasionally require help.

Apply to or address

C. M. EDMUNDSON,
Prospect, Pa.

VISITORS

To the Pittsburg Exposition will find it both convenient and advantageous to call on us while here to supply their Fall and Winter needs in

OVERCOATS, SUITS AND HATS,

Our stock is now complete, and the bulk of the Clothing being OUR OWN MAKE we claim and can prove to your satisfaction, that for the same price it stands unequaled in durability, fit, handsome patterns and newest styles. Having served the people of this section for the last 22 years, we have learned their needs and you can depend upon finding just what you want in our enormous stock

Our Merchant Tailoring Department is crowded with the many specially selected novelties in Overcoatings, Suitings and Pantaloonings, from the best foreign and domestic mills. High class work at popular prices is the inducement to examine our line. Perfect fit always guaranteed.

We would also call your attention to our Hat Department, which contains none but the best standard makes. You will find the prices a decided saving on what you have been paying. We keep a complete assortment of the celebrated Stetson hats

STRASSBURGER & JOSEPH,

Tailors, Clothiers and Hatters,

161-163 FEDERAL STREET, ALLEGHENY, PENN'A.

☞Send your address for one of our Fall Souvenirs.
☞Please note that our stores will be closed Thursday, Sept. 26, and Saturday, Oct. 5, until 6 p.m.

A GREAT BOOM!

OPENING OF FALL AND WINTER

BOOTS, SHOES and RUBBERS

AT

HUSELTON'S.

MEN'S, BOYS' AND YOUTHS' BOOTS.

All cut from choice Chicago veal kips, hand made; have these in medium and extra wide, plain and box toe, high and low instep, high leg. Full line of DRILLERS' BOOTS in four soles, in kip and grain, box toe. Prices on Men's boots ranging from $1.50 and up; Boys' and Youths' to correspond with Men's. Boys will have dry feet that buy our boots and no doctor bills to pay.

MEN'S, BOYS' AND YOUTHS' SHOES,

In calf, kangaroo, veal and English cordovan, all widths, all shapes, wide or narrow, plain or tip. Prices in Men's $1 and up. Men's heavy shoes, box toe, with bellus extra high cut. Old Men's wide, soft and easy shoes. Brogans and plow shoes at 85c. and up. Men's slippers, extra nice and good, at 75c; others sell at $1 and $1.25.

LADIES', MISSES' AND CHILD'S SHOES,

In endless variety. See our ladies' shoes in grain at $1, fine dongola at $1.25, very fine at $1.50, $1.75 and $2, both in common sense and opera lasts, all widths. Our ladies' hand welts at $2 50 and up, other small dealers sell at $3 to $4. Ladies' slippers at 50c, serg congress at 50c, others sell at 75c to $1. Infants' shoes at 25c and up.

Ladies', misses' and children's spring heel shoes at $1 and up, all widths.

Then comes the old reliable line of kip and calf shoes in lace and button, as solid as a rock, known far and near for their excellent wearing and water-resisting qualities; kip, unlined, side seams, polka cut, at 75c, and up; calf, veal, oil grain, and glove grain button at $1 25 and up. We have high button heavy shoes for girls and boys that have a long road to school that will positively wear all winter and keep their feet dry and warm. Children's, 50c and up

Old Ladies' Wide Easy Shoes, flannel lined, at 75c, others sell at $1 and $1 25. We sell Boston, Woonsocket, Lycoming and other makes of rubbers in large quantities. Duck boots that will not snag or blister in oil rubber fusion and wood lined. We have the same price to all. No auction or old rusty job and sample lots in this stock. Leather and findings. If you will stop in and see us we will save you money in footwear.

B. C. HUSELTON.

Visitors to the Fair

Will not find their visit complete unles they call at

TROUTMAN'S.

And see their new lines of Dress Goods, flannels, blankets yarns, table linen, muslin, ticking, hosiery, gloves, corsets and underwear, that have already arrived for the Fall and Winter trade, and while at the Fair Ground don't fail to visit the

FLORAL HALL.

Where you will see our Display of Carpets, Rugs, Oil Cloths, lace curtains, curtain poles and window shades. Then you will have an idea of what we carry in our large Carpet Rooms, and at prices that will astonish you. YOURS, &c.,

A. Troutman & Son.

P. S. It may be a little early to speak of Wraps and Cloaks, but do not get one until you have seen ours. We can save you money.

1850 Established 1850

E. GRIEB,

THE JEWELER,

No 19, North Main St., BUTLER, PA.,

DEALER IN

Diamonds,
Watches,
Clocks,
Jewelry,
Silverware,
Spectacles, &c., &c.

Society Emblems of all Descriptions.
Repairing in all branches skillfully done and warranted.

1850 ESTABLISHED 1850

Farm for Sale.

The undersigned owns a small farm of 45 acres, located in Penn Tp., near Mr. Ogden's Church, which she wishes to sell.

It is all tillable and in a good state of cultivation; has good water. The fields are well watered. Good orchard of all kinds of fruit. A good frame house of five rooms, good barn and all necessary outbuildings.

She will give a bargain on it for cash, or part cash and short payments. Inquire on the premises of

MRS. ELIZABETH TOBEN,
Glade Mills P. O.,
Butler Co., Pa.

A. J. FRANK & CO.

—DEALERS IN—

DRUGS, MEDICINES, AND CHEMICALS

FANCY AND TOILET ARTICES, SPONGES, BRUSHES, PERFUMERY, &c

☞Physicians' Prescriptions carefully compounded.

5 S. Main Street, Butler, Pa.

—Subscribe for the CITIZEN.

D. T. PAPE,

LEADING

MILLINERY HOUSE

Special Mourning Hats and Bonnets, Crapes and Nuns Veiling always ready for use.

No. 18, South Main Street, - - - BUTLER, PA

Do Not Neglect Your Eyesight.

D. L. Cleeland, of the firm of Cleeland & Ralston, jewelers, having attended a course of lectures called the Opticians Course, is now prepared to test and correct the following defects of the eyes—Presbyopia, Hypermetropia, Myopia, and Astigmatism. Come one and all, old and young, that have imperfect vision and have your eyes tested and corrected by

D. L. CLEELAND,
Practical Optician.
Corner of Diamond, Butler, Pa.

FOR SALE.

I will sell the real estate in which the business is now conducted, consisting of a corner lot 60X120 feet, fronting on the principal street of the town, and on which two two-story store-rooms, a shop, a six-room frame house with good cellar, a barn and all necessary out buildings are erected. The lot has a never failing well of good water.

I will also sell my Franklin twp. property, consisting of 14 acres of good, level, nice land in a high state of cultivation and all sown to grass, with good and new six-room house, barn, good orchard, two wells—one soft and one hard—and all necessary out buildings.

C. M. EDMUNDSON,
Prospect, Pa.

Wm. F. Miller.

Manufacturer of

Stair Rails,
Balusters
and Newel-posts.

All kinds of wood-turning done to order, also Decorated and Carved wood-work, such as Casing, Corner blocks, Panels and all kinds of fancy wood-work for inside decoration of houses.

CALL AND SEE SAMPLES.

Something new and attractive. Also

FURNITURE

at lowest cash prices.
Store at No. 40, N. Main street.
Factory at No. 59, N, Washington street.
BUTLER, - - - - - - - - - PENNA.

BUY YOUR HOMES

United Security Life Insurance and Trust Co., of Pa.

Money to Buy Homes.

Monthly dues not more than a fair rent. Payments decrease yearly. In event of death prior to completion of payments, balance of encumbrance canceled.

Money to Loan.

Real estate bought and sold on commission. Wanted houses to rent and rents collected.

L. G. LINN,
No 38 South Main St.,
Butler, Pa.
Over Linn's Drug Store.

Steel Wire Fence!

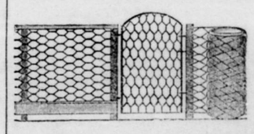

The cheapest and neatest Fence for around Lawns, School Lots, Poultry Yards, Gardens, Farms, etc. Also manufacturers of Light and Heavy Iron Fencing, Cresting, Stable Fittings, Fire Shutters, Fire Escapes of different designs, and all kinds of IRON AND WIRE WORK.

TAYLOR & DEAN,
203-205 Market St., Pittsburg, Pa.

THE BUTLER CITIZEN AND THE PRESBYTERIAN BANNER

AT $2.65 PER YEAR FOR BOTH.

Subscribers to the CITIZEN who are not now receiving the *Presbyterian Banner*, and who pay us the above amount, can receive both papers for one year. This offer expires Jan. 1st. 1890.

SCHUTTE & O'BRIEN

Sanitary Plumbers

And Gas Fitters, of more than 20 years experience, have opened their store in the Geo. Reiter block, on Jefferson St. opposite the Lowry House, with a full line of Plumber's Supplies.

GAS FIXTURES AND GLOBES,
HANGING AND TABLE LAMPS,
NATURAL GAS BURNERS, &c

Jobbing promptly attended to, and your patronage respectfully solicited.

UNION WOOLEN MILL,

BUTLER, PA.

H. FULLERTON, Prop'r.

Blankets, Flannels and Yarn Manufactured of Pure Butler County Wool.

We guarantee our goods to be strictly all wool and noarsenic or any other poisonous material used in dyeing. We sell Wholesale or retail. Samples and prices furnished free to dealers on application by mail.

$100 a month and expenses! We actually pay this to our salesmen. OUTFIT FREE. Can start you at once. Send for terms to J. AUSTIN SHAW, Nurseryman, Rochester, N.Y

WANTED ... in each locality to sell Bros. References required. Permanent position and good salary. GAY & BROS. 16 Barclay St., N. Y.

THE PRODIGY CHURN.

PATENTED FEB. 14 AND JUNE 4, 1889

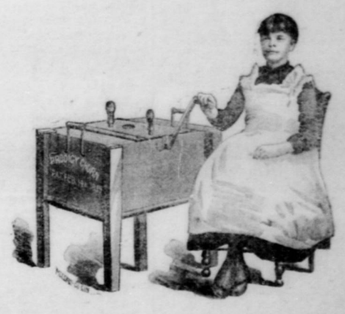

Why it is superior to all Others.

1st. Because of its easy operating.

2nd. Because everything necessary is provided in its general make up or making uniformly the very best granulated gilt-edge butter.

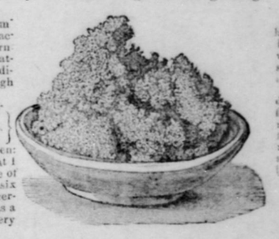

A good milk thermometer and strainer accompanys each churn.

What one of our patrons says of the Prodigy Churn after thoroughly testing it.

At Home, Washington tp., Butler Co.

March 16, 189.

Messrs Shira & Hays.—Gent:men: This will certify that I have been using one of your churns about six months and I can cheerfully recommend it as a grand success in every respect. Churning by hand is the hardest work of all my household labor, but with the Prodigy I am relieved while churning and am rested when done, and the butter is first-class. I would not part with my churn for two prices if I could not get another of the same.

Yours truly,
MRS. E. ARNEP.

Bowl of Granulated Butter.

This Churn is manufactured and for sale by Shira, Shira & Hays, manufacturers of the Celebrated Allen Patent Washing Machine, Butler, Pa. Circulars with full description and directions sent to any address. Agents wanted to sell in every county.

VISITORS TO PITTSBURG

Are cordially invited to inspect our immense stock of the following articles:

CLOAKS

—AND—

WRAPS

For Ladies, Misses and Children.

PLUSH AND CLOTH JACKETS

All sizes, all styles and prices.

BABIES' CLOAKS, Long and Short; the largest variety in the city.

INCOMPARABLY THE LARGEST

MILLINERY DEPARTMENT

and the lowest prices. Stylish Goods only

50 styles of Kid Gloves, Hooks or Buttons.

Hosiery,	Poles and Trimmings,	Woven Gloves,
Underwear,	Ladies' Neckwear,	Laces,
Babies' Wear,	Ladies' Dress Trimmings,	Aprons,
Linen Handkerchiefs,	Buttons,	Art Embroidery,
Lace Curtains,	Corsets,	Plushes,
Chenille Portieres,	Kid Gloves,	Embroideries.

And lots of articles, large and small, useful and needful, always displayed on counters.

Holiday Presents and Fancy Goods.

OUR PRICES ALWAYS THE LOWEST

Rosenbaum & Co

510 to 516 Market St., and 27 Fifth Ave

PITTSBURGH, PA.

J. R. GRIEB. PROF. R. J. LAMB.

GRIEB & LAMB'S MUSIC STORE.

NO. 16 SOUTH MAIN ST., BUTLER, PA.

Sole Agents for Butler, Mercer and Clarion counties for Behr Bros. Magnificent Pianos, Newby & Evans' Pianos, Smith-American and Carpenter Organs, Importers of the Celebrated Steinmeyer Pianos, and Dealers in Violins, Bruno Guitars, and

All Kinds of Musical Instruments.

—SHEET MUSIC A SPECIALTY—

Pianos and Organs sold on installments. Old Instruments taken in exchange. Come and see us, as we can save you money.

Tuning and Repairing of all kinds of Musical Instruments Promptly attended to.

MEADVILLE CONSERVATORY OF MUSIC.

A high grade institution with facilities in Music and Art second to no school in the country. Employs only teachers of experience and eminent reputation. Eight separate courses in Music including all branches Vocal and Instrumental. Is affiliated with Allegheny College which accepts Music as an elective study.

Thorough Courses in Painting, Drawing, Wood-Carving and Physical Culture. Diplomas granted those completing any one of the courses. Excellent boarding facilities at very moderate rates. Students admitted to any grade. Fall Term begins September 4th. Send for Catalogue to

MRS. JEVIE C. BELL, Director, Meadville, Pa.