KIRK'S

FLOATING SOAP
IS
THE CHIEF
For the Bath, Toilet and Laundry.
Snow White and Absolutely Pure.
If your dealer does not keep White Cloud Soap send 16 cents for sample cake to the makers
JAS. S. KIRK & CO.,
CHICAGO.

HUMPHREYS'

DR. HUMPHREYS' BOOK
Cloth & Gold Binding
144 Pages, with Steel Engravings,
MAILED FREE.
Address, P. O. Box 1820, N. Y.

In use 20 years.—Special Prescriptions of an eminent Physician. Simple, Safe and Sure.

| NOS. | CURES. | PRICE. |
|---|---|---|
| 1 | Fevers, Congestion, Inflammations | .25 |
| 2 | Worms, Worm Fever, Worm Colic | .25 |
| 3 | Crying Colic, or Teething of Infants | .25 |
| 4 | Diarrhea of Children or Adults | .25 |
| 5 | Dysentery, Griping, Bilious Colic | .25 |
| 6 | Cholera Morbus, Vomiting | .25 |
| 7 | Coughs, Cold, Bronchitis | .25 |
| 8 | Neuralgia, Toothache, Facache | .25 |
| 9 | Headaches, Sick Headache, Vertigo | .25 |
| 10 | Dyspepsia, Bilious Stomach | .25 |
| 11 | Suppressed or Painful Periods | .25 |
| 12 | Whites, too Profuse Periods | .25 |
| 13 | Croup, Cough, Difficult Breathing | .25 |
| 14 | Salt Rheum, Erysipelas, Eruptions | .25 |
| 15 | Rheumatism, Rheumatic Pains | .25 |
| 16 | Fever and Ague, Chills, Malaria | 1.00 |
| 17 | Piles, Blind or Bleeding | .50 |
| 18 | Ophthalmy, or sore, or weak Eyes | .50 |

HOMEOPATHIC SPECIFICS.

| | | |
|---|---|---|
| 19 | Catarrh, acute or chronic; Influenza | .50 |
| 20 | Whooping Cough, Violent Coughs | .50 |
| 21 | Asthma, Oppressed Breathing | .50 |
| 22 | Ear Discharges, Impaired Hearing | .50 |
| 23 | Scrofula, Enlarged Glands, Swelling | .50 |
| 24 | General Debility, Physical Weakness | .50 |
| 25 | Dropsy, and Scanty Secretions | .50 |
| 26 | Sea Sickness, Sickness from Riding | .50 |
| 27 | Kidney Disease | .50 |
| 28 | Nervous Debility, Seminal Weakness, or Involuntary Discharges | 1.00 |
| 29 | Sore Mouth, Canker | .50 |
| 30 | Urinary Weakness, Wetting Bed | .50 |
| 31 | Painful Periods, with Spasm | .50 |
| 32 | Diseases of the Heart, Palpitation | 1.00 |
| 33 | Epilepsy, Spasms, St. Vitus' Dance | 1.00 |
| 34 | Diphtheria, Ulcerated Sore Throat | .50 |
| 35 | Chronic Congestions & Eruptions | .50 |

Sold by Druggists, or sent post paid on receipt of price.—HUMPHREYS' MEDICINE CO. 109 Fulton St. N. Y.

HUMPHREYS'
HOMŒOPATHIC VETERINARY SPECIFICS

For Horses, Cattle, Sheep, Dogs, Hogs, Poultry.
500 PAGE BOOK on Treatment of Animals and Chart Sent Free.
Humphreys' Med. Co., 109 Fulton St., N. Y.

THIS is the top of the genuine "Pearl Top" Lamp Chimney, all others similar are imitations.

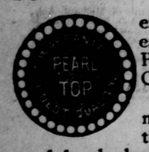


This is the exact label on each one of the Pearl Top Chimeys.

The dealer may say and think he has as good, but he has not.

Insist upon the exact label and top.

GEO. A. MACBETH & CO.
Pittsburgh, Pa.

Tutt's Pills
REGULATE THE BOWELS.

Habitual Costiveness
Causes derangement of the entire system, and begets diseases that are hazardous to life. Persons of sedentary habit are subject to Headache, Defective Memory, Gloomy Forebodings, Nervousness, Fevers, Irritability of Temper and other symptoms, which unfits the sufferer for business or agreeable associations. Regular habit of body alone can confer these evils, and nothing succeeds so well in achieving this condition as Tutt's Pills. By their use not only is the system renovated, but in consequence of the harmonious changes thus created, there follows a feeling of satisfaction; the mental faculties perform their functions with vivacity and there is an invigoration of mind, freedom of thought, and perfect heart's ease that bespeaks the full enjoyment of health.

SECRET OF BEAUTY
Is health. The secret of health is the power to digest a proper quantity of food. This can never be done when the liver does not act its part. It is the driving wheel in the mechanism of man, and on it is out of order, the whole system becomes deranged, and Fever, Dyspepsia, Sick Headache, Biliousness, Constipation, Sound Sleep and General Debility ensue. To restore the functions of the Liver and impart that beauty which glows in the cheek of a healthy constitution, Dr. Tutt's Liver Pills are recommended. They act as a curative on the liver and the diseases which it produces.

Tutt's Liver Pills
STIR UP THE TORPID LIVER.
SOLD BY ALL DRUGGISTS, 25c.

PRATT'S
Aromatic Geneva Gin
CURES DISEASED KIDNEYS.
When it is taken into consideration that Gin is the only spirit possessing a medicinal quality worthy of mention, and that Pratt's is acknowledged, as an article, to be superior.

PRATT'S
Aromatic Geneva Gin
is a pure Geneva (Swiss) Gin, redistilled with selected herbs, leaves, fresh fruit, juniper berries, gentian root, &c. It will be found an invaluable remedy and certain cure for Bright's Disease, Stone in Bladder, and all inflammation of the Kidneys and Urinary Organs.

JAMES E. MORRIS, Sole Agent,
165 CHAMBERS ST., NEW YORK.
FOR SALE BY
J. C. REDICK, Druggist,
BUTLER, PENN'A.

LAST OPPORTUNITY!
For CHEAP EXCURSION To
CALIFORNIA:
$72 from St. Louis via Iron Mountain Route
$60 from Kansas City via Missouri Pacific R'y
Tickets are good for six months, limited to sixty days for going passage with stop over privileges at pleasure within limit of ninety-bound passage. Special excursion trains leave St. Louis via Iron Mountain Route, February 16th and Kansas City via Missouri Pacific, February 17th. For All coupon offices in the United States and Canada will sell tickets to Los Angeles, San Diego and San Francisco for this EXCURSION.

THE ALLEN PATENT WASHER

Why it is Superior to all Others.

1st. ITS being enclosed it retains the high temperature so necessary in removing the dirt from the goods.

2nd. THERE being no Friction on the clothing to wear it.

3rd. THE peculiar action of the water in the Machine (which cannot be understood unless one sees it) forcing a strong current of water through the clothing at every vibration of the Agitator, (which is caused by the peculiar construction of the top of the Machine.

4th. AND best of all is that a child of four years can do the work it being so light that the operator sits down while doing it. Machines and County and Township Rights throughout the State of Pennsylvania, Sold by

SHIRAS & HAYS,
Butler, Pa
9-19-1y




## MISCELLANEOUS.

### Removing the Ring.

"Will you please saw this ring off my finger?"

It was an old woman who made this request of a Broadway jeweler, and as the worker in gold and silver took the wrinkled, though fat and shapely hand in his, it trembled violently, and a tear dropped upon the counter.

"Excuse me," continued the old lady, "but it is my wedding ring. I have never had it off since I was married — forty-five years ago. I have refrained from having it cut, hoping that my finger might get thinner and that I could take it off without breaking it."

"And what if I can remove it without cutting?" inquired the jeweler

"But can you?" said she, looking up in a credulous way. "If you can, do it by all means."

Then the jeweler took the swollen finger and wound it round from the top downward in a length of flat rubber braid. The elastic cord exerted its force upon the tissues of the fingers gently and gradually until the flesh seemed to be pushed down almost to the bone. The old woman's hand was then held above her head for a brief interval. Then the bandage was quickly uncorded and rewound about the member. This was repeated three times, and finally it was found upon uncovering the finger that it was small enough to admit of the ring being removed with ease.

"I have never failed but once," said the jeweler, "and I have removed many rings from fingers even more swollen than yours. Do I charge for it? Oh, yes. I ask the same amount that I would get if the ring were left to be mended after being cut. One dollar. Thank you!" and he turned to his bench and the old woman left the store, he added: "But after all she might have done the same thing herself. It's not the work, however, I charge for. It's the know how."

### He Knew Human Nature.

He had called at a house on Cass avenue on business, and as he rose to go he said:

"I believe you were up to the lake this fall"

"Yes."

"Go fishing any?"

"Yes."

"Catch any thing?"

"One little perch"

"Ha! ha! ha! That's about as I expected. Well, good night."

When the caller had gone the wife indignantly said:

"Richard, how could you sit there and lie in that bold way! You know we caught over twenty fish weighing five pounds apiece, and that big pickerel weighed eleven pounds."

"My dear wife," he soothingly replied, "you don't know human nature. The man is now willing to take my word for one thousand dollars. If I had told him of those fish he would have gone away believing me to be the biggest liar in Detroit."
—*Detroit Free Press.*

### Standard Receipts for Cranberry Sauce.

The American Cranberry Growers' Association has approved the following receipts for cooking cranberries, and recommends that dealers handling cranberries have copies of the same printed for distribution among their patrons:

No. 1. One quart berries, one pound of granulated sugar, half pint of water. Cook ten minutes; shake the vessel; do not stir.

No. 2. One quart berries, one pound granulated sugar, one pint water. Bring sugar and water to a boil; add the fruit and boil till clear—fifteen or twenty minutes.

No 3. One pound berries, one pint (scant) cold water, half-pound granulated sugar. Boil together berries and water ten minutes; add sugar and boil five minutes longer. Gently stir, or shake, to prevent scorching.

In all these receipts use berries of a bright medium color, as they are more delicate in flavor, jelly better, and make more sauce than over-ripe dark colored ones.

### Her Pride Was Humbled.

"You needn't order me around, sir," said the washerwoman. "I'm not the hired girl. It's Bridget's place to look after the milk. I'm the laundrylady."

"That doesn't scare me," said the man. "I'm the milkgentleman, and I'm the P W G R K of the U O.G.G. and Most Eminent Past G.W. of the Ancient Order of M X Q Z. and I want somebody to take this milk."

"Yes, sir," said the washerwoman, meekly, as she went to find a crock.

Look at my face and my hands—not a pimple,
Such as you saw there some time ago.
See my fresh cheeks, and I'm getting a dimple,
I don't look at all like I used to, I know.
My face was all blotches—complexion like tallow;
No wonder they thought me and called me a fright;
No one need have pimples and skin gray and sallow,
If she'll take what I took, every morn, noon night.

I asked the delighted young woman what she referred to, and she answered, Dr Pierce's Golden Medical Discovery. It is the best beautifier in the world, because it purifies the blood, and pure blood gives good health, and good health is always beautiful

$500 reward offered for an incurable case by the proprietors of Dr. Sage's Catarrh Remedy.

—In Europe a brickmaker makes 800 bricks per day; here one makes 2,000.

—The city editor of the London Times died recently and left a fortune of $620,000.

—A gas vein has just been struck at Chatham, Ont., that yields 70,0000 feet per day.

### The Blood

Is the source of health; therefore, to keep well, purify the blood by taking Hood's Sarsaparilla. This medicine is peculiarly designed to act upon the blood, and through that upon all the organs and tissues of the body. It has a specific action, also, upon the secretions and excretions, and assists nature to expel from the system scrofula, humors, impure articles, and effete matter through the lungs, liver, bowels, kidneys, and debilitated organs. A trial will convince you that it does possess peculiar curative powers.

—The Scotch steel-masters are introducing Russian Polish labor, which is paid 50 cents per day.

—One coal road lost $110,000 in a month through absence of coal traffic on account of the strike.

### An Adventure by the Sea.

Amelia Barrett, in Auckland, New Zealand, went walking along the beach alone one evening, and next day her clothes were found in a heap, but no trace of her except the marks of her bare feet where she had walked into the water. The police searched along the shore for her all the next day, but the waves failed to cast up her body, and the newspapers set it down as a case of suicide. That night she came home clothed principally in fern leaves, and said that as she was on her way home the night before her hat blew off into the water, and seeing nobody in sight and knowing that no one was likely to come she had gone in after it. The tide was stronger and the water deeper than she thought, and when she did manage to get back to the shore it was not at the same spot where she went in. In the darkness she could not find her clothes, and spent the night in searching for them up and down the beach. Just at daylight she saw them, and at the same time saw a policeman come along and pick them up. She spent the day alternating between the water and the bushes.

### Big Words Seldom Needed.

A gentleman made a long address to the public schools of Fort Wayne, Ind., in which he used only words of only one syllable.

A person wrote to the gentleman and inquired if he ever had written a sentence of thirty words all of one syllable.

The following reply was received. "I have no time now to tell you where to find what you seek, nor do I know that I could write what you want if I should try, as I do not claim to have much skill in such work, though to write short words and to make fair sense with them does not need much skill or deep thought; and this truth is shown in what I now send in my speech made at Fort Wayne three years since."

—Important.—Do not let your Druggist palm off on you any new remedy for colds. Insist on Dr. Bull's Cough Syrup or you will be disappointed.

"Behold the world rests" Headache and neuralgia have been cured by Salvation Oil, the great and infallible pain-remedy. Price 25 cents.

Drunkenness or the Liquor Habit Positively Cured by administering Dr. Haines' Golden Specific.

It can be given in a cup of coffee or tea without the knowledge of the person taking it; is absolutely harmless and will effect a permanent and speedy cure, whether the patient is a moderate drinker or an alcoholic wreck. Thousands of drunkards have been made temperate men who have taken the Golden Specific in their coffee without their knowledge, and to-day believe they quit drinking of their own free-will. IT NEVER FAILS The system once impregnated with the Specific it becomes an utter impossibility for the liquor appetite to exist. For full particulars, address GOLDEN SPECIFIC CO., 185 Race St., Cincinnati, Ohio.

—The people of Tokio, Japan, have taken to eating horseflesh, and there is quite a demand for it.

—Last year 24,000 miners and mine laborers mined $11,000,000 worth of coal in the state of Ohio.

—The crew of a Chicago train backed the engine into a burning shed and hauled out three car loads of powder, with the fire dropping on them as they worked.

### A Good Report

from New Orleans. G. A. Pickett says: "My habit has been costive all my life. Have used a great many remedies, but never found any that could compare with Tutt's Pills. They have cured me."

—So eager are the Southern towns for new industries that they are bidding one against the other.

—An Italian nobleman and his American wife have opened a fashionable boarding-house in Florence.

—A Swan measuring 7 feet and 9 inches from tip to tip was recently killed in White River near Des Arcs, Ark.

—Aching muscles, kidney weakness, sore chest, lame back and strains instantly relief by the *Hop Plaster*.

Weakness and pain know to women are speedily cured by the *Hop Plaster*. Soothes, strengthens.

—Eight strikes out of every ten in the Western mining regions are due to disagreement over mining rates.

—The Canadian Pacific Railroad Company will have 200 additional locomotives as soon as they can be made.

—The largest shipment of corsets ever made in one lot—249,000—was by a Bridgeport company for Western parties.

—The shoe industry is spreading all over Massachusetts, and the Western end of the state will become a shoe center.

—A girl in a St. Joseph (Mich.) factory has knit 17,218 pairs of stockings in the past 48 weeks, or over 600 a week.

—A St. Louis steel company has just bought a large magnetic ore tract in North Carolina, and is looking for a site for its works.

—The British iron and steel masters are preparing for a better trade this season than they have experienced for several years past.

—The Connellsville coke region shipped last month 25,200 cars of coke, an average of 968 cars per day, against 24,000 cars in November.

—Locomotives with three or four pairs of driving wheels are rapidly taking the place of the eight wheel engine for freight service.

The Knights of Labor are meeting with a great deal of success in securing signatures in favor of governmental control of telegraphs.

—The Saturday Review, discussing the hinderances to fox-hunting in England, denounces wire fences and waxes wroth over the barbed wire.


PERMANENT STAMPING.
For Kensington, Arrasene AND OUTLINE WORK DONE
Also lessons in same; given by ANNIE M LOWMAN, North street, Butler, Pa.
m6 20-4t

WANTED—LADY or gentleman, age 40 to 60, to represent in their own locality a solid firm. References required. Permanent position and good salary. GAY & BROS., 12 Barclay St., N. Y.

KASKINE
(THE NEW QUININE)

THE HOPES OF PEOPLE WHO USE KASKINE ARE ALWAYS REALIZED IN A CURE

A POWERFUL TONIC.
that the most delicate stomach will bear.
A SPECIFIC FOR MALARIA, RHEUMATISM, NERVOUS PROSTRATION,
THE MOST SCIENTIFIC AND SUCCESSFUL BLOOD PURIFIER. Superior to quinine.
Mr. Lode Hoornbeek, of the U. S. Ship Saratoga, now lying in Newport Harbor, writes that he meets with people almost daily who have used, or are using Kaskine, and who affirm from experience that it is superior to quinine in tonic and curative properties, and produce no subsequent bad effects.
Other letters of a similar character from prominent individuals, which stamp Kaskine as a remedy of undoubted merit, will be sent on application.
Kaskine can be taken without any special medical advice. $1.00 per bottle, or six bottles for $5. Sold by
J. C. REDICK, Butler, Pa.
or sent by mail on receipt of price.
KASKINE CO., 54 Warren St., New York.

The Best
Place to secure a thorough Business Education, or become an Expert Shorthand and Type Writer, or prepare to teach Spencerian Penmanship, is at the Spencerian Business College, Cleveland, O. Illustrated Catalogue free.

EITENMULLER HOTEL,
No. 88 and 90, S. Main St.,
BUTLER, - - PA.
Near New Court House—formerly Donaldson House—good accommodations for travelers. Good stabling connected.
[4-9-86-1y] H EITENMULLER, Prop'r.

A J FRANK & CO.
—DEALERS IN—
DRUGS, MEDICINES, AND CHEMICALS
FANCY AND TOILET ARTICES, SPONGES, BRUSHES, PERFUMERY, &c
☞Physicians' Prescriptions carefully compounded.
45 S. Main Street, Butler, Pa.

INVENTION has revolutionized the world during the last half century. Not least among progress is a method and system of work that can be performed all over the country without separating the workers from their homes. Pay honest; any one can do the work; either sex; young or old; no special ability require. Capital not needed; you are started free, something of great value and importance to you, that will start you in business, which will bring you in more money right away than anything else in the world. Grand outfit free. Address True & Co., Augusta, Maine.

$100 a month and expenses. We actually pay this to our salesmen. OUTFIT FREE. Can start you at once. Send for terms to
J. AUSTIN SHAW, Nurseryman, Rochester, N. Y


### Stray Horse.

Came to the premises of the subscriber in Penn twp., on Monday, Jan. 2, 1888, a black horse with white star on forehead and shoes on front feet, and about twenty years of age. The owner is requested to come forward, prove property pay charges and take him away, otherwise he will be disposed of according to law.
WILSON W. GRAHAM.

### RAILROAD TIME TABLES

WEST PENN R. R.

On and after Monday, Nov. 14, 1887, trains will leave Butler as follows:

MARKET at 6:15 a. m., arriving at Allegheny at 9:00 a. m.; connects east for Blairsville.

EXPRESS at 8:25 a. m., arriving at Allegheny at 10:20 a. m.; does not connect for the east.

MAIL at 2:40 p. m., and goes through to Allegheny, arriving there at 4:50 p. m.; connects east.

ACCOMMODATION at 4:35 p. m., and connects at the Junction with Freeport Accommodation, arriving at Allegheny at 7:20 m., and connects east as far as Apollo.

Trains connecting for Butler leave Allegheny at 7:15 a.m., 3:15 p. m. and 5:30 p. m.

Trains arrive at Butler at 10:20 a. m. and 5:35 and 7:45 p. m.

S. & A. R. R.

On and after Monday, Oct. 24, 1887, trains will leave Butler as follows.
Corrected to fast time, 1 hour faster than schedule time.

Trains leave Butler for Greenville from the Pittsburgh and Western depot at 6:45 and 10:30 a. m. and 4:40 p. m. Trains leaving the P. & W. depot in Allegheny city 8:20 a. m. and 2:40 p. m. fast time connect at Butler with trains on the S. & A.

Trains arrive at Butler from Greenville, fast time 10:10 a. m. and 12:40 2:35 and 9:25 p. m., and connect with trains on the P. & W. arriving at Allegheny at 12:20 a. m. and 2:55 5:00 p. m., fast time. The train arriving at 9:25 does not connect for Allegheny.

Trains leave Hilliards at 5:45, and 11:00 a. m., slow time, and arrive at 9:20 a. m. and 5:30 p. m. Both trains connect at Branchton for Butler and Greenville.

P. & W. R. R.

On and after Monday, Oct. 24, 1887, trains will leave Butler as follows:
Corrected to fast time, one hour faster than schedule time.

Trains leave Butler for Allegheny City at 6:15, 8:18, & 10:30 a. m. & 12:45 p. m. & 2:50 & 6:20 p.m. A train connecting for New Castle and the West leaves Butler at 12:45 p. m. and arrives at Chicago at 6:00 a. m. next morning.

Trains arrive from Allegheny at 9:10 and 10:21 a. m. and 12:30, 4:40, 7:55 and 9:50 p. m.

Trains leave Butler for Foxburg and the North at 10:21 a. m. and 4:40 and 7:55 p. m. Trains arrive at Butler from the north at 8:18 and 10:30 a. m. and 6:20 p. m.

On Sunday trains leave Butler for Allegheny at 8:45 a. m. and 6:20 p. m., and for the West at 1:45 p. m., and arrive from Allegheny at 10:21 and 3:35 p m, and from the West at 7.55. A train arrives from the North at 8:45a.m. and departs at 7:55. p.m

Trains leave Allegheny for Butler at 7:00, 8:20 and 10:20 a. m. and 2:40, 5:40 and 6:40 p. m., fast time.

Trains leaving Butler at 8:18 a. m and 12:40 p. m. make close connections at Callery for the West, and the 2:50 train connects, but not closely.

Trains arrive at Allegheny at 8:10, 10:30 a.m, and 12:25, 2:55, 5:00 and 8:23 p.m.


Hotel Brady
T. W. TAIT, Prop'r.
New Hotel and Restaurant on the Diamond, Butler, Pa.
Mr. T. W. Tait has refitted and furnished the Brady House, and is now prepared to accommodate the public.
His Restaurant, in connection with the hotel will be open day and night. The tables will be furnished with everything the market affords.
FRESH GAME AND OYSTERS RECEIVED DAILY.
Your patronage respectfully solicited.

M F.&M. Marks
Invite your inspection of their stock of FALL and WINTER
Millinery Goods.
Receiving goods every week their stock is always
FRESH AND COMPLETE.

ADVERTISERS or others, who wish to examine this paper, or obtain estimates on advertising space, when in Chicago, will find it on file at 45 to 49 Randolph St., the Advertising Agency of LORD & THOMAS.

It Will Pay You,
And it Will Pay You Big to
Visit John Bickel's
During the next thirty days I have about ten thousand dollars worth of
BOOTS, SHOES AND RUBBERS
which must be sold in order to make room for Spring Goods, which will arrive by the 15th of March. There will be
A Great Excitement
during this sale for I have made up my mind to close these goods out quick, and they must go and they will go, for you can buy them at your own prices.
Men's Rubber Boots, Reduced to $2.00.
Boys' do do Reduced to $1.50.
Youth's, Misses' and Childrens', reduced to $1.00.
If you are in need of any Rubber Goods now is the time to buy; don't put it off, but come soon for they won't last long at the prices I am selling them at
LADIES' WARM LINED SHOES AND SLIPPERS.
This line of goods are being closed out at almost half price and you are urgently invited to participate in this Great Bargain Sale and secure some of these goods for a mere trifle.
Mens', Boys' & Childrens' Boots
Share the same cruel fate.
Mens' Kip Boots, $1 50, $1.75, $2.00.
Boy's Kip Boots at $1.00 to $1 50.
Children's Boots 50 to 75 cents.
Womens' Misses' and Childrens' Shoes.
They go for whatever they will bring. I will carry none over. Womens' good every day shoes from 80 cents to $1. Misses good every shoes 50 to 75 cents. Children shoes 20 to 65 cents.
Don't Forget to Call.
For I am offering bargains in my entire stock and if you call during the next thirty days you will never regret it, for you can buy
BOOTS, SHOES AND RUBBERS,
At your own price, but remember that the time is limited and in order to secure the benefits of this sale, you must come soon. For everything is moving rapidly.
Remember This,
That never before in the history of Butler you have had such an opportunity to Buy Boots, Shoes and Rubber, as cheap as you have now and if you don't take the advantage of it, you have yourself only to blame.
BOOTS AND SHOES MADE TO ORDER.
RUBBER AND LEATHER GOODS REPAIRED.
LEATHER AND FINDINGS.
A Bottle of Polish Free with all Ladies' Shoes.
Don't Fail to Call.
Yours Very Truly,
JOHN BICKEL,
22 South Main St., Butler, Pa.

THE CELEBRATED
ALLEN WASHER.
Why it is Superior to All Others in the Market

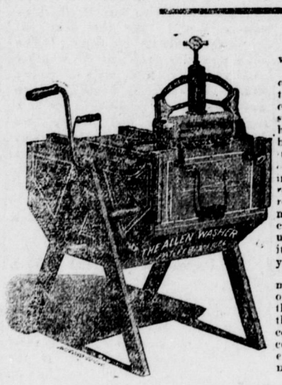


1st. Being easily worked, and does the work more rapidly than any other machine.
2nd. Being enclosed prevents all splashing of water and inhaling of steam, so injurious to health, and unavoidable in the use of all open machines or the washboard. Thousands of women are yearly broken down in health by the labor of the washboard and inhaling of the sickening fumes of the washtub, from clothes worn on the person or bed of both sick and well. This is not the case in using the Allen washer; being enclosed it retains the high temperature so necessary in removing the dirt from the goods; another material point is that there is no friction on clothing to damage them. Persons who have used the Allen washer say they believe that it will save the price of it in less than a year's time.
The peculiar action of the water in the machine (which cannot be understood unless one sees it) forcing a strong current of water through the clothing at every vibration of the agitator, which is caused by the peculiar construction of the top of the machine, in connection with the New Champion Wringer, makes the Allen Washer a household necessity.
MANUFACTURED AND FOR SALE BY—
SHIRA, SHIRA & HAYS, Butler, Pa.

A. Troutman & Son.
Leading Dry Goods House.
BUTLER - - - - - PENN'A.

A Troutman & Son.
The leading Dry Goods and Carpet House, Butler, Pa.
New Fall Dress Goods at prices which will make them move very fast.
We have the largest stock ever shown in Butler county, comprising all the new goods in Checks, Stripes and Plain Weaves in Foreign and Domestic
Black and Colored Silks,
Special Values
IN TRIMMINGS,
we have never had such a nice assortment and so many of them.
BARGAINS
In Flannels, Blankets, Tickings, Ginghams, White Quilts, Shawls Table Linens, Lace Curtains,
in fact everything which can be found in a
First-Class Dry Goods Store.

Cloaks and Wraps.
for Children and Ladies.
We carry the greatest variety of styles, our stock never was as large, prices never so low, goods never so nice.
If you want to see the nice goods, please call and examine our stock.
Ladies', Gents', and Children's Underwear, every grade, all sizes, best goods.
Gloves, Corsets, Hosiery, Velvets, Plushes, Yarns, etc.
—OUR—
Carpets and Oil Cloths,
never had so many—never were carpets so cheap.
Our stock is complete. Don't buy a Carpet until you have seen our stock. Body Brussels, Velvets, Tapestry, 3-Ply Extra Super, Hemp, Cotton and Rag Rugs.
Window Shades, largest assortment, lowest prices.
CURTAIN POLES
You will find on examination our stock of goods to be the Lowest Priced in Butler county.
A. TROUTMAN & SON'S,
Butler, Pa.


TRIAL LIST FOR SPECIAL COURT COMMENCING MONDAY, FEB. 13, 1888.

| No. | Term. | Yr. | Plaintiffs' Attorney. | Plaintiffs. | Defendants. | Defendant's Attorney. |
|---|---|---|---|---|---|---|
| A. D., | 37, | Mar. '82 | McC, Thompson & Son | Julia McClafferty et al | John Berg et al | McQ and Brandon |
| " | 26, | Sept 1882 | Riddle | Samuel L Riddle | John M Armstrong | Greer & Ralston |
| " | 46, | June 1885 | Brandon | W H Emery | Joseph McElroy et al | Scott and McCandless |
| " | 81, | June 1885 | Thompson, McCandless, et al | T H Lyon | Thos M Marshall et al | T C Campbell, et al |
| " | 20, | Mar 1886 | Brandon | R W Nelson | S G W Brown et al | Bowser |
| " | 28, | June 1886 | Greer & Ralston | B L Hockenberry | J R. Hindman | McC, Williams & Mitchell |
| " | 48, | Sept 1886 | McC, T & S | Joseph McElroy | H A Klingensmith | Brandon |
| " | 9, | Dec 1886 | Brandon and McC | J N Cubison for use | Jas Sowers et al | McQuistion |
| " | 18, | Dec 1886 | Greer & Ralston | F Marterer | Albert Aderhold | Thompson & Son |
| " | 15, | June 1887 | Brandon, Campbell, et al | H W Christy | Andrew Blakely et al | Thompson, et al |
| " | 48, | June 1887 | J D Marshall | Robert Glenn | Emma Scheidemantle et al | McQuistion |
| " | 55, | June 1887 | Brandon | J H McCain, Ex'r | Andrew Campbell | J D McJunkin |
| " | 81, | June 1887 | Brandon & Campbell | W H Abrams, et ux | Jos McElroy, Trustee | Scott |
| " | 70, | Sept 1887 | McQuistion | Jacob Stanfield | Peter Schmick | Greer & Ralston |
| " | 56, | Dec 1887 | Brandon | Philip Nichlas | Gust A Griesbach et al | Scott |
| " | 63, | Dec 1887 | Thompson & Son | Hannah Crawford | Chas Herr et al | McCandless |
| " | 76, | Dec 1887 | Bowser | James Armstrong | Robt Sankey | " |
| " | 80, | Dec 1887 | " | Brady twp | J M Dunn et al | Greer & Ralston |
| " | 20, | Mar 1888 | McQuistion | John P Getman | Henry Beltz | " " |
| " | 56, | Dec 1886 | McJ & Galbreath | Robt Davis, et ux | J D Albert et al | Riddle |
| " | 40, | Dec 1887 | " " | Steiner & Voegtley | R B Taylor | Bowser |
| " | 1, | Sept 1883 | John H. Thompson | Hoffman & Parr | Ann Stalker | N Black |
| " | 80, | June 1885 | Bowser | James McLaughlin | F Reiber et al | F Reiber |
| " | 61, | Dec 1887 | " | F B Goldinger | Asa A J Campbell | Scott |

Prothonotary's Office, Jan. 16th, 1888. JOHN W. BROWN, Prothonotary.


1850 1850 1850 1850 1850 ESTABLISHED 1850 1850 1850 1850 1850
THE
E. GRIEB, JEWELER.
No. 19 NORTH MAIN STREET,
GRAND OPENING OF XMAS GOODS.
—Diamonds, Ladies' and Gents' Gold and Silver Watches—
Silverware a Specialty. Don't fail to see this line of Goods, as it is the largest and most complete stock ever shown in Butler.
1847. Rodger Bros. Knives and Forks, Warranted Triple Plate. The Best Goods in the Market.
DR KING'S SPECTACLES and EYE GLASSES, in Gold, Silver and Steel framed scientifically adjusted under Dr. King's System.
Agent for the Celebrated Rockford Quick Train Railroad Watches.
☞Engraving free of charge. Place of business opposite Troutman's Dry Goods Store.
SIGN OF WIRE SIGN.
No. 19, North Main Street, - - - BUTLER, PA.

YOUR ATTENTION
Is Called to my Fine Stock of
Watches, Clocks, Jewelery,
SILVERWARE, SPECTACLES, &c.,
All of which have been selected with great care for

OUR TRADE.
A complete line of ROGER BROS' Celebrated
KNIVES, FORKS, SPOONS, &C., &C.,
At the lowest cash prices possible.
☞All goods Engraved FREE of charge. If you wish to buy from a well selected stock, call at
J. R. GRIEB'S, UNION BLOCK, No. 16, S., Main Street. BUTLER, PA.
SIGN OF ELECTRIC BELL.

Organs! Organs! Organs!
The Dyer & Hugh's leads, them all, 35,000 in actual use. The following are a few of the many using this organ in Butler county: Wm. Sarver, Sarversville; Jas. Dougherty, Donegal; D. Lardin, Baldridge; I. Thorn, Thorn Creek; Jacob Shoup, Thorn Creek; Baptist Church, Butler; Presbyterian Church, Muddycreek; St. John Church, Hallston Station. These all recommend the Dyer & Hugh's Organ highly. I have contracted to sell a hundred of these organs during 1888, and will offer them at greatly reduced prices, organs from $47 to $300. Come to Butler and take one of them home on trial.
A full line of violins, guitars, banjoes, horns and all musical instruments. Don't forget the name and place
ALEX WILLIAMS.
Next to Berg & Cypher's hardware store, Butler, Pa.

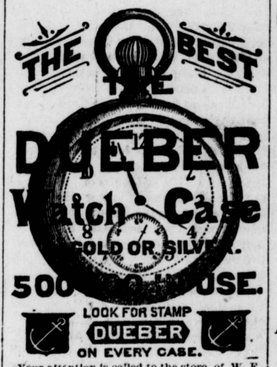


Your attention is called to the store of W. E. Ralston, the jeweler No. 96, South Main street, where you will find a choice selection of Watches, Clocks and Jewelry of every description. Watch and Clock repairing a specialty.
W. E. RALSTON,
No. 96, South Main street, Butler, Pa;

BUTLER COUNTY
Mutual Fire Insurance Co.
Office Cor. Main & Cunningham Sts.
J. C. ROESSING, PRESIDENT.
WM. CAMPBELL, TREASURER
H. C. HEINEMAN, SECRETARY.
DIRECTORS:

| | |
|---|---|
| J. L Purvis, | Samuel Anderson, |
| William Campbell | J. W. Burkhart, |
| A. Troutman, | Henderson Oliver, |
| G. C. Roessing, | James Stephenson, |
| Dr. W. Irvin, | N. Weitzel, |
| J. F. Taylor. | H. C. Heineman, |

LOYAL M'JUNKIN, Gen. Ag't.
BUTLER, PA.

SUFFERING WOMEN MARRIED OR SINGLE,
When troubled with those annoying Irregularities so frequently following a cold or exposure, or from Constitutional Weaknesses so peculiar to their sex, should Use DR. DUCHOINE'S Celebrated
FEMALE REGULATING PILLS.
They are Strengthening to the entire system, impart tone, vigor and nagnetic force to all functions of body and mind. Sent by mail, securely sealed, $1. Address Dr. Harter Medicine Co., ST. LOUIS, MO.


Subscribe for the Citizen.


THE CITIZEN,
A weekly newspaper, published every Friday morning at Butler, Pa., by JOHN H. & W. C. NEGLEY.
Subscription Rate.
Per year, in advance.....$1 50
Otherwise.....$2 00
No subscription will be discontinued until all arrearages are paid.
All communications intended for publication in this paper must be accompanied by the real name of the writer, not for publication but as a guarantee of good faith.
Marriage and death notices must be accompanied by a responsible name.
Advertising Rates.
One square, one insertion, $1; each subsequent insertion, 50 cents. Yearly advertisements exceeding one-fourth of a column, $5 per inch. Figure work double these rates; additional charges where weekly or monthly changes are made. Local advertisements 10 cents per line for first insertion and 5 cents per line for each additional insertion. Marriages and deaths published free of charge. Obituary notices charged as local advertisements and payable when handed in. Auditors' Notices, $4; Executors and Administrators' Notices, $3 each; Estray, Caution and Dissolution Notices, not exceeding ten lines, $2
Address THE CITIZEN, Butler, Pa.



ARE YOU CONSUMPTIVE
Use PARKER'S GINGER TONIC without delay. A new medicinal compound that cures even at late full. Has cured the worst cases of Cough, Weak Lungs, Asthma, Bronchitis, Lingering Colds, Pleurisy, Invaluable for Rheumatism, Female Complaints, and all pains and disorders of the Stomach and Bowels. 50c. at Druggists.
HINDERCORNS.
The safest, surest and best cure for Corns, Bunions, &c. Stops all pain. Ensures comfort to the feet. At druggists or by mail for 15 cents in stamps. HISCOX & Co., N. Y.

NEW
Clothing Store.
CLOTHING, HATS, GENTS' FURNISHING GOODS, UNDERWEAR, NECKWEAR, OVERCOATS, RUBBER COATS, GLOVES, SUSPENDERS, UMBRELLAS, SHIRTS, CAPS, SHOES FOR MEN AND BOYS, &C.,
All at most reasonable prices.
JOHN T. KELLY,
69 S., Main St., (next door to P. O.)

CHOICE FRUIT.
Having taken the agency for the Choice Fruit Trees,
Beautiful Shrubbery,
Ornam