KASKINE
(THE NEW QUININE)

THE HOPES OF PEOPLE WHO USE KASKINE ARE ALWAYS REALIZED IN A CURE.

A POWERFUL TONIC.
that the most delicate stomach will bear.
A SPECIFIC FOR MALARIA, RHEUMATISM, NERVOUS PROSTRATION,

THE MOST SCIENTIFIC AND SUCCESSFUL BLOOD PURIFIER. Superior to quinine.

Mr. Lode Hoornbeek, of the U. S. ship Saratoga, now lying in Newport Harbor, writes that he meets with people almost daily who have used, or are using Kaskine, and who affirm from experience that it is superior to quinine in tonic and curative properties, and produce no subsequent bad effects.

Other letters of a similar character from prominent individuals, which stamp Kaskine as a remedy of undoubted merit, will be sent on application.

Kaskine can be taken without any special medical advice. $1.00 per bottle, or six bottles for $5. Sold by

J. C. REDICK, Butler, Pa.
or sent by mail on receipt of price.
KASKINE CO., 54 Warren St., New York.

HUMPHREYS'

DR. HUMPHREYS' BOOK
Cloth & Gold Binding
144 Pages, with Steel Engraving
MAILED FREE.
Address, P. O. Box 1610, N. Y.

In use 30 years.—Special Prescriptions of an eminent Physician. Simple, Safe and Sure.

Nos.	CURES.	PRICE.
1	Fevers, Congestion, Inflammations	.25
2	Worms, Worm Fever, Worm Colic	.25
3	Crying Colic, or Teething of Infants	.25
4	Diarrhea of Children or Adults	.25
5	Dysentery, Griping, Bilious Colic	.25
6	Cholera Morbus, Vomiting	.25
7	Coughs, Cold, Bronchitis	.25
8	Neuralgia, Toothache, Faceache	.25
9	Headaches, Sick Headache, Vertigo	.25
10	Dyspepsia, Bilious Stomach	.25
11	Suppressed or Painful Periods	.25
12	Whites, too Profuse Periods	.25
13	Croup, Cough, Difficult Breathing	.25
14	Salt Rheum, Erysipelas, Eruptions	.25
15	Rheumatism, Rheumatic Pains	.25
16	Fever and Ague, Chills, Malaria	.50
17	Piles, Blind or Bleeding	.50
18	Ophthalmy, or sore, or weak Eyes	.50

HOMEOPATHIC

19	Catarrh, acute or chronic; Influenza	.50
20	Whooping Cough, Violent Coughs	.50
21	Asthma, Oppressed Breathing	.50
22	Ear Discharges, Impaired Hearing	.50
23	Scrofula, Enlarged Glands, Swelling	.50
24	General Debility, Physical Weakness	.50
25	Dropsy, and Scanty Secretions	.50
26	Sea Sickness, Sickness from Riding	.50
27	Kidney Disease	.50
28	Nervous Debility, Seminal Weakness, or Involuntary Discharges	1.00
29	Sore Mouth, Canker	.50
30	Urinary Weakness, Wetting Bed	.50
31	Painful Periods, with Spasm	.50
32	Diseases of the Heart, Palpitation	1.00
33	Epilepsy, Spasm, St. Vitus' Dance	1.00
34	Diphtheria, Ulcerated Sore Throat	.50
35	Chronic Congestions & Eruptions	.50

SPECIFICS.

Sold by Druggists, or sent post paid on receipt of price.—HUMPHREYS' MEDICINE CO. 109 Fulton St. N. Y.

HUMPHREYS'
HOMEOPATHIC VETERINARY SPECIFICS

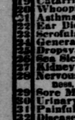

For Horses, Cattle, Sheep, Dogs, Hogs, Poultry.
500 PAGE BOOK on Treatment of Animals and Chart Sent Free.
Humphreys' Med. Co., 109 Fulton St., N. Y.

THIS is the top of the genuine "Pearl Top" Lamp Chimney, all others similar are imitations.

This is the exact label on each one of the Pearl Top Chimeys. The dealer may say and think he has as good, but he has not. Insist upon the exact label and top.

GEO. A. MACBETH & CO.
Pittsburgh, Pa.

DOCTORS LAKE
PRIVATE DISPENSARY
OFFICES, 906 PENN AVE.
— PITTSBURGH, PA. —

All forms of Delicate and Complicated Diseases requiring CONFIDENTIAL and SCIENTIFIC Medication are treated at this Dispensary with a success merely attained. Dr. S. K. Lake is a member of the Royal College of Physicians and Surgeons, and is the oldest and most experienced SPECIALIST in the city. Special attention given to Nervous Debility from excessive mental exertion, indiscretions of youth, &c., causing physical and mental decay, lack of energy, despondency, etc. Also Cancers, Old Sores, Pits, Piles, Rheumatism and all diseases of the Skin, Blood, Lungs, Urinary Organs, &c. Consultation free and strictly confidential. Office hours 9 to 4 and 7 to 8 p.m.; Sundays 2 to 4 p.m. only. Call at office or address S. K. LAKE, M.D., M.R.C.P.S. or E. J. LAKE, M.D.

Tutt's Pills

stimulate the torpid liver, strengthen the digestive organs, regulate the bowels, and are unequaled as an anti-bilious medicine. In

Malarial Districts

their virtues are widely recognized, as they possess peculiar properties in freeing the system from that poison. This popular remedy rarely fails to effectually cure

Dyspepsia, Constipation, Sick Headache, Biliousness

and all disorders arising from a Torpid Liver and Bad Digestion.

A Proclamation!

Dr. I. Guy Lewis, Fulton, Ark., says: "A year ago I had bilious fever; Tutt's Pills were so highly recommended that I used them. Never did medicine have a happier effect. After a practice of a quarter of a century, I proclaim them the best

ANTI-BILIOUS

medicine ever used. I always prescribe them in my practice."

Sold Everywhere.
Office, 44 Murray St. New York.
Manuf. of Useful Receipts sent Free.

PRATT'S
Aromatic Geneva Gin
CURES DISEASED KIDNEYS.

It is a pure Geneva (Swiss) Gin, re-distilled with selected buchu leaves, fresh Italian juniper berries gentian root, &c. It will be found an invaluable remedy and certain cure for Bright's Disease, Stone in bladder, and all inflammation of the Kidneys and Urinary Organs.

The utility of Pratt's Aromatic Geneva Gin is not confined to diseased Kidneys alone, but is used by many women for the various complaints to which they are subjected. We have received many letters from all parts of the country testifying to its value as a cure for suppressed, painful, profuse and irregular menstruation. Its stimulant, tonic, diuretic and sedative properties allay irritation, remove congestion, soothe excitability and cure the pain. Taken in wine-glassfull portions, together with hot foot or steam baths it will in all cases produce the desired effect.

A valuable treatise on Diseased Kidneys that every one should read and keep, mailed free upon application.

JAMES E. MORRIS, Sole Agent,
165 CHAMBERS ST., NEW YORK.
FOR SALE BY
J. C. REDICK, Druggist,
BUTLER, PENN'A.

LAST OPPORTUNITY!
For CHEAP EXCURSION To
CALIFORNIA.
$72 from St. Louis via Iron Mountain Route. $60 from Mississippi River Points by Texas Pacific Railway.
Tickets are good for six months, limited to sixty days for going passage with stop over privileges at pleasure within limit of west-bound passage. Special excursion trains leave St. Louis via Iron Mountain Route, February 19th and 4 Kansas City via Missouri Pacific Railway, February 7th, 21st. All agents office in the United States and Canada will sell tickets to Los Angeles, San Diego and San Francisco for this EXCURSION.

MISCELLANEOUS.

Bixby was Calm.

One of the Bixby children was seized with a fit of croup the other night. Bixby heard the little fellow's labored breathing, and bounding over the foot-board of the bed, yelled "croup!" in about the same voice that the escaped idiot yells "fire!" at the theatre.

Then he tried to put his trousers on over his head, but finally got them on wrong side out, and tore into his shirt with it wrong side in front,

"Jump!" he screamed to his wife, "there isn't a second to lose! Get the syrup of squills! Put on a tub of hot water! Give him something to drink! Get hot flannels on his chest instantly! Hurry, hurry! Don't lie there doing nothing while the child is choking to death! Fly around!"

Mrs. Bixby is one of those meek but eminently sensible and practical little women who never get a tenth part of the credit for the good they do in this world. While Bixby was racing up and down stairs, declaring that nobody was doing anything but himself, Mrs. Bixby quietly took the little sufferer in hand.

"Do something quick!" screeched Bixby, as he upset a pan of hot water on the bed and turned a saucer of melted lard over on the dressing case. "Here, somebody, quick!" he yelled. "Can't anybody do a thing but me? Run for the doctor some of you. Give the child some more squills. Is there anything hot at his feet? Give him aconite. He ought to have a spoonful of oil! If he don't get relief instantly he'll die, and here there's nobody trying to do a thing but me! Bring some warm water with a little soda in it. He ought to have been put in a hot bath an hour ago. Heat up the bath room. What's on his chest? Has the child got to die because no one will do a thing for him?"

Mrs. Bixby, quietly and unaided, brings the child around all right, and sits with him until daylight, after she quieted Bixby down and got him to bed.

And the next morning he has the gall to say at the office: "One of my little chaps nearly died with croup last night, and I had mighty hard work bringing him around all right, but I did after working like a Torgan all night. It's a terrible disease, and scares women nearly to death; they fly all to pieces right off.—A person wants their wits about them.—You want to keep perfectly cool and not waste a second in hysterics. That's where a man has the advantage over a woman in managing a case of croup. It's mighty lucky I was at home to take my little chap in hand."
—*Tid-Bits.*

A Bloodless Man.

Not many miles from Berlin there lives a man who, if what reports of him is true, is certainly one of the most remarkable phenomena on record. The papers state as a positive fact that he has no blood in his veins and that a committee of the leading physicians and scientists have declared their inability to account for this extraordinary circumstance. The man is a corporal in the German army and goes by the name of Otto Schreiber. He himself was quite unconscious of his bloodless condition until two months ago, when he fought a duel with a fellow-soldier. His opponent ran his sword through his body without, however, drawing any blood and the "patient" seemed not a bit the worse. The man was so taken by surprise that Otto had no trouble in killing him. Since that time the comrades of the corporal have been careful not to tread on his toes, and on no consideration to accept a challenge from him. He was submitted to a severe test at a medical institute at Berlin. A knife was thrust into his mouth, the point coming out at the back of the cheek. Not a drop of blood was spilled, and Otto felt no pain during the operation. The gentlemen who examined him are now convinced that there are many things in heaven and earth that they never dreamed of. Otto Schreiber intends as soon as his time is up (the next year) to show himself in the principal cities of Europe.

Result of a Swear.

On New Year's Day two well known Detroiters took their solemn affidavits not to refer to the weather again for the next twelve months. While both were acquainted, neither knew of the other's resolve. They met yesterday on a street corner. One was holding his ears and the other rubbing his nose,

"Well?" quered one as he humped over to the icy blasts.

"Well," replied the other as he vigorously stamped his feet.

They looked at each other and waited. Then they looked around them and waited.

"Umph!" grunted one.

"Umph!" grunted the other.

Then they looked at each other and waited some more. It was cold enough for them, but they had sworn off. Yes, it was a regular blizzard, but they were bound not to say so. They finally walked away from each other, and both were heard growling:

"Well, that blank has got to be a regular doughhead!"

He Sat Down.

The curtain had gone down on the first act, when a bullet-headed man, who had come in ten minutes late and disturbed a dozen people to get to a chair in the center of the row, got up. It was time for beer. He had been in there twenty two minutes by the watch, and was suffering untold agonies for a glass of lager. He started to put on his over-coat, when the strange lady at his side inquired:

"Going out?"

"Yes'm."

"Coming back after you get a drink?"

"Y-yes'm."

"Well, I came prepared. I have two bottles—one with whisky and the other with beer. Which one will you take?"

"W-w-what!" he stammered as he looked down upon her with bulging eyes; and gradually his arms fell, his overcoat sank down on the railing in front of him, and he dropped into his seat with a thud that jarred everybody in the row.

—Laxador, is the remedy now mostly relied upon when a good purgative family medicine is needed. All druggist sell it for 25 cents a package.

The deadening preparations of opium for the baby are rapidly disappearing before the use of Dr. Bull's Baby Syrup. Sold by all druggists.

—The next legal holiday will be Feb. 22d.

The Strongest Man.

There is a man in Nevada named Angela Cardela who claims to be the strongest in the world. He is an Italian, aged 38, stands 5 feet 10 inches, weighing 138 pounds. His strength was born with him, for he had no athletic training. He differs from other men chiefly in the osseous structure. Although not of unusual size, his spinal column is double the ordinary width, and his bones and joints are made on a similarly large and generous scale. He has lifted a man of 200 pounds with the middle finger of his right hand. The man stood with one foot on the floor, his arms outstretched, his hands grasped by two persons to balance his body. Cardela then stooped down and placed the third finger of his right hand under the man's foot, and with scarcely any perceptible effort raised him to the height of four feet and deposited him on a table near at hand. Once two powerful men waylaid Cardela with intent to thrash him, but he seized one in each hand and hammered them together until life was nearly knocked out of them. His strength is inherited, for he says his father was more powerful than himself.

—Ground hog day is approaching.

—Revival meeting are increasing.

—Lent will commence Feb. 15th.

—One-half the members of the U. S. Senate are bald-headed.

—A Maryland man with seven wives has been jailed. The law sometimes helps a man out of a very bad scrape.

—To bashful correspondent—The first thing for you to do is to pop the question; the second to question the pop.

—"Paradise Lost," says a recent writer, "was sold for a song." The man who bought it for a song must have considered himself badly sold when he tried to sing it.

—"When will baby talk?" asked a 3-year-old of his mother. "When she gets her teeth." "All her teeth" "All." "Well. I don't think so,' said the little fellow, after reflection. "Grandfather has only one tooth and and he talks you to death."

—A farmer in Piscataquis county, Me, cut down a tree and hauled it home the other day. When he went to split it up for firewood he was greatly surprised to find a big bear enjoying his winter nap inside the hollow log.

—Sunday school teacher—"Why were the Jews especially their rulers, so stiffnecked?" (Silence for a space of about three seconds) Reflective small boy—"Why, because the high priest always wore a carbuncle."

Drunkenness or the Liquor Habit Positively Cured by administering Dr. Haines' Golden Specific.

It can be given in a cup of coffee or tea without the knowledge of the person taking it; is absolutely harmless and will effect a permanent and speedy cure, whether the patient is a moderate drinker or an alcoholic wreck. Thousands of drunkards have been made temperate men who have taken the Golden Specific in their coffee without their knowledge, and to-day believe they quit drinking of their own free-will. IT NEVER FAILS The system once impregnated with the Specific it becomes an utter impossibility for the liquor appetite to exist. For full particulars, address GOLDEN SPECIFIC CO., 185 Race St., Cincinnati, Ohio.

—The Democracy now call themselves the "untarrified."

A Prominent Merchant

of Holly Springs, Miss., writes: "Tutt's Pills are doing wonders in this State, and are becoming more popular everyday. All our physicians prescribe them in their practice."

—Easter Sunday will fall on the first of April this year.

Ringing Noises

In the ears, sometimes a roaring, buzzing sound, are caused by catarrh, that exceedingly disagreeable and very common disease. Loss of smell or hearing also results from catarrh. Hood's Sarsaparilla, the great blood purifier, is a peculiarly successful remedy for this disease, which it cures by purifying the blood. If you suffer from catarrh, try Hood's Sarsaparilla, the peculiar medicine.

—Score one point more for Germany. One of her principalities has decreed that no license to marry shall be issued to any one who has the habit of getting drunk. What havoc a law of that kind would work among the fees of the Justices of the Peace in America!

—Honest goods sold on merit with pleasure to the user—*Hop Plasters*—soothe, kill pain, strengthens.

No room for doubt when the *Hop Plaster* pleases every man that ever tried one.

Duff's College.

The oldest and best Institution for obtaining a Business Education. We have successfully prepared thousands of young men for the active duties of life. For Circulars address,
P. DUFF & SONS, Pittsburg, Pa.

FOR SALE

A large frame boarding house, good location and doing large business. Terms easy. For further particulars address
L. S. McJUNKIN, 174 E. Jefferson St.,
7-29-tf Butler, Pa.

SURVEYING
LAND,
COAL BANKS,
AND LEVELING.

Particular attention given to the Retracing of old lines. Address,
B. F. HILLIARD, Co. Surveyor
North Hope P. O., Butler Co., Pa.
3,5,84-1y

CHOICE FRUIT.

Having taken the agency for the Choice Fruit Trees,

Beautiful Shrubbery,
Ornamental Trees,

Are everything else in the Nursery line, of the New England Nurseries, Chase Bros. & Co., N. Y., I will call upon you in the near future and solicit your orders for Spring delivery.

A. H. FALLER, Agent,
Butler - - - Pa.

ADVERTISERS of others, who wish to examine on advertising matters when in Chicago, will find it on file at 45 to 49 Randolph St., the Advertising Agency of LORD & THOMAS.

YOU can be cured of your RHEUMATISM, NEURALGIA or NERVOUS HEADACHE by using ATH-LO-PHO-ROS.

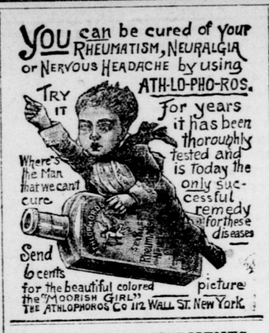

For years it has been thoroughly tested and is today the only successful remedy for these diseases

Send 6 cents for the beautiful colored picture the MOORISH GIRL
THE ATHLOPHOROS CO. 112 WALL ST. NEW YORK.

LEGAL ADVERTISEMENTS.

Auditor's Notice.

M. J. McBride, vs. } E. D., No. 27, March
Hartenstein & O'Neil. } Term, 1888.

And now to wit: Jan'y 25th, 1888, Newton Black, Esq., appointed Auditor to make distribution of the fund in above case to and among those entitled thereto as prayed for

BY THE COURT.

Notice is hereby given that I will attend to the duties of the appointment in above case at my office in Butler, Pa., on Tuesday, the 7th day of Feb'y at 10 o'clock A. M. of said day.

NEWTON BLACK,
Auditor.

Application for Charter.

Notice is hereby given that an application will be made to the Governor of the State of Pennsylvania, under the act of assembly of the Commonwealth of Penn'a entitled "an act to provide for the incorporation and regulation of natural gas companies," approved May 29, 1885, and supplements thereto, for the Charter of an intended Corporation, to be called "The Independent Natural Gas Company," the character and object whereof is to provide, deal in, transport, furnish and supply natural gas to the citizens of the borough of Butler, Butler Co., Pa., for light and fuel, and for these purposes to have, possess and enjoy all the rights, benefits and privileges of the said Act of Assembly and its supplements. The business is to be conducted in Butler Co., Penn'a, its principal office to be in the borough of Butler.

LEV. McQUISTION,
Solicitor.
1-10-2t

Executor's Notice.

Letters testamentary having been granted, by the Register, to the undersigned on the estate of Samuel Snyder, dec'd, late of Winfield twp., Butler county, Pa., therefore all persons having claims against said estate will present them duly authenticated for settlement and all persons knowing themselves indebted to the said estate will make immediate payment of the same.

N. M. KIRKLAND, Ex'r
Leasurville,
Dec. 30, 1887. Butler Co., Pa.

Estate of George Parker, dec'd.

(LATE OF PARKER TWP.)

Letters testamentary on the estate of Geo. Parker, dec'd, late of Parker twp, Butler Co., Pa., having been granted to the undersigned, all persons knowing themselves indebted to said estate will please make immediate payment and any having claims against said estate will present them duly authenticated for settlement.

GEO. W. PARKER, Oil City, Pa. } Ex'rs
JANE D. PARKER, Parker, Pa. }

Insolvent Notice.

Notice is hereby given that I will make application to the Court of Common Pleas of Butler Co., Pa., on the first Monday of March Term, 1888, for my final discharge under the insolvent laws of the State of Pennsylvania. The Court having fixed said date for a final hearing of the case.

J. A. STEWART.
Dec. 5, '87.—5t.p'd

Estate of Samuel Anderson,

LATE OF CLINTON TWP., DEC'D.

Letters testimentary on the estate of Samuel Anderson, dec'd, late of Clinton twp., Butler county, Pa., having been granted to the undersigned, all persons knowing themselves indebted to said estate will please make immediate payment, and any having claims against said estate will present them duly authenticated for settlement.

DRUSILLA C. ANDERSON, Ex'x.
Ridales X Roads, Butler Co., Pa.

Estate of Ellen Kiskaddon.

(LATE OF ALLEGHENY TWP.)

Letters of adm'n having been granted to the under signed on the estate of Ellen Kiskaddon, late of Allegheny tp Butler, Co. Pa. dec'd, all persons knowing themselves indebted to said estate will please make payment, and any claims against said estate will present them duly authenticated for settlement.

J. C. KISKADDON, Adm'r.
Foxburg, Pa.

Estate of Samuel McClintock

LATE OF ALLEGHENY TWP., DEC'D.

Letters of administration having been granted to the undersigned on the estate of Samuel McClintock, dec'd, late of Allegheny twp., Butler county, Pa., all persons knowing themselves indebted to the above estate will please make immediate payment, and any having claims against said estate will present them duly authenticated for settlement.

E. McGUSKIN, Atty. JAMES H. McMAHAN, Admr.
SIX Points, Butler Co., Pa.

Dissolution Notice.

The firm of J. J. Kearns & Co. grocers, composed of the undersigned, has this day been dissolved by mutual consent. Walter Evans with drawing from the firm. The business will hereafter be conducted by J. J. Kearns alone at the old stand on Jefferson St. Butler Pa. The accounts due the firm of J. J. Kearns & Co., will be collected by J. J. Kearns.

WALTER EVANS.
J. J. KEARNS
Dec. 15, 1887.

Stray Horse.

Came to the premises of the subscriber in Penn twp., on Monday, Jan. 2, 1888, a black horse with white star on forehead and shoes on front feet, and about twenty years of age. The owner is requested to come forward, prove property pay charges and take him away, otherwise he will be disposed of according to law.

WILSON W. GRAHAM.

RAILROAD TIME TABLES

WEST PENN R. R.

On and after Monday, Nov. 14, 1887, trains will leave Butler as follows:

MARKET at 6:15 a. m., arriving at Allegheny at 9:00 a. m.; connects east for Blairsville.

EXPRESS at 8:25 a. m., arriving at Allegheny at 10:20 a. m.; does not connect for the east.

MAIL at 2:40 p. m., and goes through to Allegheny, arriving there at 4:50 p. m.; connects east.

ACCOMMODATION at 4:35 p. m., and connects at the Junction with Freeport Accommodation, arriving at Allegheny at 7:26 m., and connects east as far as Apollo.

Trains connecting for Butler leave Allegheny at 7:15 a.m., 3:15 p. m. and 5:30 p. m.

Trains arrive at Butler at 10:20 a. m. and 5:05 and 7:45 p. m.

S. & A. R. R.

On and after Monday, Oct. 24, 1887, trains will leave Butler as follows.

Corrected to fast time, 1 hour faster than schedule time.

Trains leave Butler for Greenville from the Pittsburgh and Western depot at 6:45 and 10:30 a. m. and 4:40 p. m. Trains leaving the P. & W. depot in Allegheny city 8:20 a. m. and 2:40 p. m. fast time connect at Butler with trains on the S. & A.

Trains arrive at Butler from Greenville, fast time 10:10 a. m. and 12:40 2:35 and 9:25 p. m., and connect with trains on the P. & W. arriving at Allegheny at 12:20 a. m. and 2:55 5:00 p. m., fast time. The train arriving at 9:25 does not connect for Allegheny.

Trains leave Hillsards at 5:45, and 11:00 a. m., slow time, and arrive at 9:20 a. m. and 5:30 p. m. Both trains connect at Branchton for Butler and Greenville.

P. & W. R. R.

On and after Monday, Oct. 24, 1887, trains will leave Butler as follows:

Corrected to fast time, one hour faster than schedule time.

Trains leave Butler for Allegheny City at 6:15, 8:18, & 10:30 a. m. & 12:45 p. m. & 2:50 & 6:20 p.m. A train connecting for New Castle and the West leaves Butler at 12:45 p. m. and arrives at Chicago at 6:00 a. m. next morning.

Trains arrive from Allegheny at 9:10 and 10:21 a. m. and 12:30, 4:40, 7:55 and 9:50 p. m.

Trains leave Butler for Foxburg and the North at 10:21 a. m. and 4:40 and 7:55 p. m. Trains arrive at Butler from the north at 8:18 and 10:30 a. m. and 6:20 p. m.

On Sunday trains leave Butler for Allegheny at 8:45 a. m. and 6:20 p. m., and for the West at 1:45 p. m., and arrive from Allegheny at 10:21 and 3:55 p. m, and from the West at 7.55. A train arrives from the North at 8:43 a.m. and departs at 7.55. p.m

Trains leave Allegheny for Butler at 7:00, 8:20 and 10:20 a. m., and 2:40, 5:40 and 6:40 p. m., fast time.

Trains leaving Butler at 8:18 a. m and 12:40 p. m. make close connections at Callery for the West, and the 2:50 train connects, but not closely.

Trains arrive at Allegheny at 8:10, 10:30 a.m. and 12:25, 2:55, 5:00 and 8:23 p.m.

New Drug Store

JUST OPENED,

NEW GOODS, NEW PRICES,

AT

NO. 20, E. JEFFERSON ST.,

Where you will find a full line of Fine Drugs, Chemicals, Perfumes and Toilet Articles. Agents for

Mi Alma,
Montrose Dealer.
Keno, and
Scissors Cigars.

Best 5 and 10 cent Cigars in town.

Prescriptions carefully compounded by an experienced Pharmacist.

Your patronage respectfully solicited.

DR. D. E. WILES, Prop'r.

THE CELEBRATED
ALLEN WASHER.

Why it is Superior to All Others in the Market

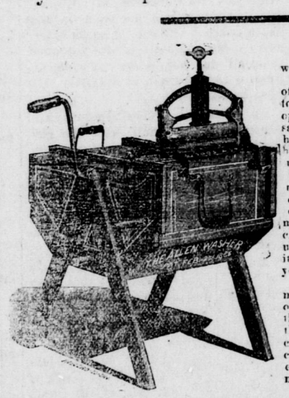

1st. Being easily worked, and does the work more rapidly than any other machine.
2nd. Being enclosed prevents all splashing of water and inhaling of steam, so injurious to health, and unavoidable in the use of all open machines or the washboard. Thousands of women are yearly broken down in health by the labor of the washboard and inhaling of the sickening fumes of the washtub, from clothes worn on the person or bed both sick and well. This is not the case in using the Allen washer; being enclosed it retains the high temperature so necessary in removing the dirt from the goods; another material point is that there is no friction on clothing to damage them. Persons who have used the Allen washer say they believe that it will save the price of it in less than a year's time.

The peculiar action of the water in the machine (which cannot be understood unless operates it) forcing a strong current of water through the clothing at every vibration of the agitator, which is caused by the peculiar construction of the top of the machine, in connection with the New Champion Wringer, makes the Allen Washer a household necessity.

MANUFACTURED AND FOR SALE BY—

SHIRA, SHIRA & HAYS, Butler, Pa.

A. Troutman & Son.

Leading Dry Goods House.

BUTLER - - - - - PENN'A.

A Troutman & Son,

The leading Dry Goods and Carpet House, Butler, Pa.

New Fall Dress Goods at prices which will make them move very fast.

We have the largest stock ever shown in Butler county, comprising all the new goods in Checks, Stripes and Plain Wovens in Foreign and Domestic

Black and Colored Silks,

Special Values

IN TRIMMINGS,

we have never had such a nice assortment and so many of them.

BARGAINS

In Flannels, Blankets, Tickings, Ginghams, White Quilts, Shawls Table Linens, Lace Curtains, in fact everything which can be found in a

First-Class Dry Goods Store.

Cloaks and Wraps,

for Children and Ladies.

We carry the greatest variety of styles, our stock never was as large, prices never so low, goods never so nice.

If you want to see the nice goods, please call and examine our stock.

Ladies', Gents', and Children's Underwear, every grade, all sizes, best goods.

Gloves, Corsets, Hosiery, Velvets, Plushes, Yarns, etc.

—OUR—

Carpets and Oil Cloths,

never had so many—never were carpets so cheap.

Our stock is complete. Don't buy a Carpet until you have seen our stock. Body Brussels, Velvets, Tapestry, 3-Ply Extra Super, Hemp, Cotton and Rag Rugs.

Window Shades, largest assortment, lowest prices.

CURTAIN POLES

You will find on examination our stock of goods to be the Lowest Priced in Butler county.

A. TROUTMAN & SON'S,
Butler, Pa.

PLANTS or BULBS, SEEDS, For 1888 is better than ever, and should be in the hands of every person contemplating having nearly 150 pages, telling what to have, and where to get it, and mailing lowest prices for honest goods. Price of GUIDE only 10 cents, including a certificate good for 10 cents worth of Seeds.
JAMES VICK, SEEDSMAN, Rochester, N. Y.

EITENMULLER HOTEL,
No. 88 and 90, S. Main St.,
BUTLER, - - PA
Near New Court House—formerly Donaldson House—good accommodations for travelers. Good stabling connected.
[4-9-86-1y] H EITENMULLER, Prop'r.

A J FRANK & CO.
—DEALERS IN—
DRUGS, MEDICINES, AND CHEMICALS
FANCY AND TOILET ARTICLES, SPONGES, BRUSHES, PERFUMERY, &c
Physicians' Prescriptions carefully compounded.
45 S. Main Street, Butler, Pa.

INVENTION has revolutionized the world during the last half century. Not least among the wonders of inventive progress is a method and system of work that can be performed all over the country without separating the workers from their homes. Pay liberal; any one can do the work; either sex, young or old; no special ability require. Capital not needed; you are started free, something of great value and importance to you, that will start you in business, which will bring you in more money right away than anything else in the world. Grand outfit free. Address Taue & Co., Augusta, Maine.

$100 a month and expenses. We assume pay this to our salesmen. OUTFIT FREE. Can start you at once. Send for terms to
J. AUSTIN SHAW, Nurseryman, Rochester, N. Y.

The Best

Place to secure a thorough Business Education, or become an Expert Shorthand and Type Writer, or prepare to teach Spenserian Penmanship, is at the Spencerian Business College, Cleveland, O. Illustrated Catalogue free.

M. F. & M. Marks

Invite your inspection of their stock of FALL and WINTER

Millinery Goods.

Receiving goods every week their stock is always FRESH AND COMPLETE.

AFFLICTED AND UNFORTUNATE
After all others fail consult
Dr. LOBB
329 N. 15th St., below Callowhill, Phila., Pa.
20 years experience in all SPECIAL diseases. Permanently restores those weakened by early indiscretions, &c. Call or write. Advice free and strictly confidential. Hours: 11 a. m. till 2, and 7 to 10 evenings.

TRIAL LIST FOR SPECIAL COURT COMMENCING MONDAY, FEB. 13, 1888.

No.	Term.	Yr.	Plaintiffs' Attorney.	Plaintiffs.	Defendants.	Defendant's Attorney.
A. D.,	37,	Mar.	'82	McC, Thompson & Son	Julia McClafferty et al	McQ and Brandon
"	26,	Sept	1882	Riddle	Samuel L Riddle	Greer & Ralston
"	46,	June	1885	Brandon	W H Emery	Scott and McCandless
"	81,	June	1885	Thompson, McCandless, et al	T H Lyon	T C Campbell, et al
"	20,	Mar	1886	Brandon	R W Nelson	Bowser
"	28,	June	1886	Greer & Ralston	B L Hockenberry	McC, Williams & Mitchell
"	48,	Sept	1886	McC, T & S	Joseph McElroy	Brandon
"	9,	Dec	1886	Brandon and McC	J N Cubison for use	McQuistion
"	18,	Sept	1886	Greer & Ralston	F Marterer	Thompson & Son
"	15,	June	1887	Brandon, Campbell, et al	H W Christy	Thompson, et al
"	48,	June	1887	J D Marshall	Robert Glenn	McQuistion
"	55,	June	1887	Brandon	J H McCain, Ex'r	Andrew Campbell
"	81,	June	1887	Brandon & Campbell	W H Abrams, et ux	Jos McElroy, Trustee
"	70,	Sept	1887	McQuistion	Jacob Stanfield	Peter Schmick
"	59,	Dec	1887	Brandon	Philip Nichlas	Gust A Griesbach et al
"	63,	Dec	1887	Thompson & Son	Hannah Crawford	Greer & Ralston
"	76,	Dec	1887	Bowser	James Armstrong	Scott
"	80,	Dec	1887	"	Brady twp	McCandless
"	29,	Mar	1888	McQuistion	John P Getman	"
"	56,	Dec	1886	McJ & Galbreath	Robt Davis, et ux	Greer & Ralston
"	40,	Dec	1887	" "	Steiner & Voegley	" "
"	5,	Sept	1883	John H. Thompson	Hoffman & Parr	Riddle
"	80,	June	1885	Bowser	James McLaughlin	Bowser
"	61,	Dec	1887	"	F B Goldinger	N Black
					Asa A J Campbell	F Reiber
						Scott

Prothonotary's Office, Jan. 16th, 1888. JOHN W. BROWN, Prothonotary.

1850 1850 1850 1850 1850 ESTABLISHED 1850 1850 1850 1850 1850

E. GRIEB, THE JEWELER.

No. 19 NORTH MAIN STREET,

GRAND OPENING OF XMAS GOODS.

—Diamonds, Ladies' and Gents' Gold and Silver Watches—

Silverware a Specialty. Don't fail to see this line of Goods, as it is the largest and most complete stock ever shown in Butler.

1847. Rodger Bros. Knives and Forks, Warranted Triple Plate. The Best Goods in the Market.

DR KING'S SPECTACLES and EYE GLASSES, in Gold, Silver and Steel framed scientifically adjusted under Dr. King's System.

Agent for the Celebrated Rockford Quick Train Railroad Watches.

Engraving free of charge. Place of business opposite Troutman's Dry Goods Store.

SIGN OF WIRE SIGN.

No. 19, North Main Street, - - - BUTLER, PA.

YOUR ATTENTION

Is Called to my Fine Stock of

Watches, Clocks, Jewelery, SILVERWARE, SPECTACLES, &c.,

All of which have been selected with great care for

OUR TRADE.

A complete line of ROGER BROS' Celebrated

KNIVES, FORKS, SPOONS, &C., &C.,

At the lowest cash prices possible.

All goods Engraved FREE of charge. If you wish to buy from a well selected stock, call at

J. R. GRIEB'S, UNION BLOCK, No. 16 S. Main Street. BUTLER, PA.

SIGN OF ELECTRIC BELL.

Organs! Organs! Organs!

The Dyer & Hugh's leads, them all, 35,000 in actual use. The following are a few of the many using this organ in Butler county: Wm. Sarver, Sarversville; Jas. Dougherty, Donegal; D Lardin, Baldridge; I. Thorn, Thorn Creek; Jacob Shoup, Thorn Creek; Baptist Church, Butler; Presbyterian Church, Muddycreek; St. John Church, Hallston Station. These all recommend the Dyer & Hugh's Organ highly. I have contracted to sell a hundred of these organs during 1888, and will offer them at greatly reduced prices, organs from $47 to $300. Come to Butler and take one of them home on trial.

A full line of violins, guitars, banjoes, horns and all musical instruments. Don't forget the name and place

ALEX WILLIAMS.
Next to Berg & Cypher's hardware store, Butler, Pa.

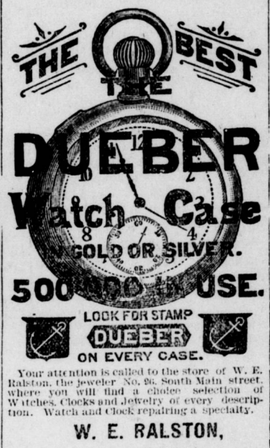

Your attention is called to the store of W. E. Ralston, the jeweler No. 26, South Main street, where you will find a choice selection of Watches, Clocks and Jewelry of every description. Watch and Clock repairing a specialty.

W. E. RALSTON,
No. 26, South Main street.
Butler, Pa;

NEW
Clothing Store

CLOTHING, HATS, GENTS' FURNISHING GOODS, UNDERWEAR, NECKWEAR, OVERCOATS, RUBBER COATS, GLOVES, SUSPENDERS, UMBRELLAS, SHIRTS, CAPS, SHOES FOR MEN AND BOYS, &C., All at most reasonable prices.

JOHN T. KELLY,
69 S., Main, St., (next door to P. O.)