BUTLER CITIZEN.

MISCELLANEOUS.

A Golden Opinion.

A well known author has said: "Every youth should live with one eye on old age. If he should die before he gets there, it will never do him any injury." Just so should all youths be taught by their parents and teachers that PERUNA, the great tonic, is just the remedy he needs for all the ailments to which flesh is heir. Many Golden opinions of its value and of its unprecedented success have been received by its discoverers, all of which express the most unbounded confidence in its value as a remedy, and all tell what it has done for the afflicted.

C. H. Walron writes from Brooklyn, N. Y., that he began taking PERUNA while at Conneauton, Pa., for a severe pain in his side. After trying three bottles, the pain was almost entirely removed, and he now asks where he can get the world-renowned tonic in Gotham. He knows where he gets relief. Ask your druggist for PERUNA and MANALIN, also the "Ills of Life."

—Take your holiday.

—Work for success.

—Manure begins to draw interest as soon as spread, payable at the next harvest.

—Cut millet or Hungarian grass before the seeds get ripe.

—Dry earth makes good bedding for cattle in mid-summer.

—Papillon Skin Cure Papillon Catarrh Cure, Papillon Cough Cure, Papillon Blood Cure are sold by J. L. Wuller and D. H. Wuller.

—Keep a record.

—Tar sheep's noses.

—Cultivating the corn prepares the soil for future crops.

—A clover sod turned over is a heavy coat of manure.

—Poor layers and bad mothers should go to the block.

—Salt the stock once a week; not necessarily on Sunday.

—Sow buckwheat for a second crop, or to fill out where another has failed.

Time to Stop it.

It's too bad, Sir or Madam, but don't get frightened. Your hair is falling out—that's certain. A glance in the mirror, or an investigating committee of fingers tell the dismal story. We dont discuss the possible cause. It is enough that Parkers Hair Balsam used now will prevent furfher distruction. Is your hair somewhat gray, too, and crisp? Alas, yes. The Balsam will give back the original color, softness and gloss. Not a dye, not oily, elegantly perfumed, a perfect dressing.

—Superphosphate is a most acceptable fertilizer for ruta bagas sown this month.

—Ripe, woody, late cut grass does not make good hay.

—Sheep need shade and shelter, as well as food and water.

—Top-dress newly mown meadows with fine manure.

Hay Fever.

For twenty years I was a sufferer from Catarrh of the head and throat in a very aggravated form and during the summer months with Hay Fever. I procured a bottle of Ely's Cream Balm, and after a few applications received decided benefit—was cured before the bottle was used. Have had no return of the complaint.—Charlotte Parker, Waverly, N. Y.

—Harvest the wheat in the 'doughy' state.

—Young stock need a separate feeding place.

—Timber cut in mid-summer is most durable.

—Improve the live stock through better males.

—Protect the work horses from flies with sheets.

—During the season for mosquitoes and other stinging insects, and of poisoned plants, if your skin is impure, a bite will swell the faster, unless you apply Papillon Skin Cure. A single application will neutralize the poison. For sale by J. L. Wuller and D. H. Wuller.

—Give a frequent change of pasture.

—Unclean stables breeds bad disorders.

—A hundred day pig may be very profitable.

—Pure drinking water is of the first value.

—Muzzle the horse when the corn gets large.

—Place a wet cloth in the crown of the straw hat, it may prevent sunstroke.

Every Woman in the Land owes it to herself and her family to take care of her health. When she finds her health failing, and debility and weakness, undermines her strength, her best and surest remedy is Kidney-Wort. It builds up the health, keeps the secretory system in perfect order, regulates the Kidneys and Bowels, and enables these important organs to perform their natural fuctions in throwing off the accumulated impurities of the body.

—Hot weather favors vermin.

—A pig loves a run in the clover.

—Late cabbages require rich soil.

—Buckwheat mellows cloddy lands.

—Flat turnips sown now, will yield excellent food for sheep in late autumn.

That weak back or pain in the side or hips you will find immediately relieved when a Hop Plaster is applied. It strengthens the muscles, giving the ability to do hard work without suffering. Take none but this, 'tis sure.

—Weed out poor hens.

—Drink little ice water.

—Observe rigid cleanliness.

—Insure the farm buildings.

—Give work horses frequent and small drinks of cool, pure water.

—Papillon Cough Cure cured an infant only a few weeks old, of whooping cough after a consultation of physicians pronounced it beyond recovery. It stops the whoop and allows the breath to return. For sale by J. L. Wuller and D. H. Wuller.

Consumption Cured.

An old physician, retired from practice, having had placed in his hands by an East India missionary the formula of a simple vegetable remedy for the speedy and permanent cure of Consumption, Bronchitis, Catarrh, Asthma and all throat and Lung Affections, also a positive and radical cure for Nervous Debility and all Nervous Complaints, after having tested their wonderful curative powers in thousands of cases, has felt it his duty to make it known to his suffering fellows. Actuated by this motive and a desire to relieve human suffering, I will send free of charge, to all who desire it, this recipe, in German, French or English, with full directions for preparing and using. Sent by mail by addressing with stamp, naming this paper, W. A. NOYES, 149 Power's Block, Rochester, N. Y. Sept12-83-1y'eow

DR. SADLER,
OCULIST AND AURIST,
804 PENN AVENUE,
PITTSBURGH, PA.
Eye, Ear, Nose and Throat Specialties. Cataract, Crooked Eyes, "Wild Hairs," Drooping Lids, Deafness, Discharge from Ears, Polypus and Catarrh successfully treated. Spectacles adjusted. Artificial Eyes inserted. Send or free Pamphlets.

KIDNEY-WORT

THE SURE CURE FOR KIDNEY DISEASES, LIVER COMPLAINTS, CONSTIPATION, PILES, AND BLOOD DISEASES.

PHYSICIANS ENDORSE IT HEARTILY.

"Kidney-Wort is the most successful remedy I ever used." Dr. P. C. Ballou, Monkton, Vt.
"Kidney-Wort is always reliable." Dr. R. N. Clark, So. Hero, Vt.
"Kidney-Wort has cured my wife after two years suffering." Dr. C. M. Summerlin, Sun Hill, Ga.

IN THOUSANDS OF CASES it has cured where all else had failed. It is mild, but efficient, CERTAIN IN ITS ACTION, but harmless in all cases.

It cleanses the Blood and Strengthens and gives New Life to all the important organs of the body. The natural action of the Kidneys is restored. The Liver is cleansed of all disease, and the Bowels move freely and healthfully. In this way the worst diseases are eradicated from the system. 2

PRICE, $1.00 LIQUID OR DRY, SOLD BY DRUGGISTS. Dry can be sent by mail.
WELLS, RICHARDSON & CO. Burlington Vt.

KIDNEY-WORT

$11,950 IN CASH GIVEN AWAY

ATTENTION, SMOKERS!

All contestants for the 25 premiums aggregating above amount, offered by Blackwell's Durham Tobacco Co., must observe the following conditions on which the premiums are to be awarded: All bags must bear our original Bull Durham label, U. S. Revenue Stamp, and Caution Notice. The bags must be done up securely in a package with name and address of sender, and number of bags contained plainly marked on the outside. Charges must be prepaid. *Contest closes November 30th.* All packages should be forwarded December 1st, and must reach us at Durham *not later than December 15th.* No matter where you reside, send your package, advise us by mail that you have done so, and state the number of bags sent. Names of successful contestants, with number of bags returned, will be published, Dec. 22, in Boston, *Herald;* New York, *Herald;* Philadelphia, *Times;* Durham, N. C., *Tobacco Plant;* New Orleans, *Times-Democrat;* Cincinnati, *Enquirer;* Chicago, *Daily News;* San Francisco, *Chronicle.* Address,
BLACKWELL'S DURHAM TOBACCO CO., DURHAM, N. C.
Every genuine package has picture of Bull.
See our next announcement.

PAPILLON SKIN CURE
ABSOLUTELY CURES
SALT RHEUM, ECZEMA, SCROFULA, SCALD Head, Erysipelas, Tetter, Hives, Dandruff, Barber's Itch, Pimples, Stings, Carbuncles, Plant Poisoning and Poisoned Wounds, Ringworm, Sunburn, and all diseases of the Skin.
For Piles, Wounds, Cuts, Ulcers or Sores, no remedy is so prompt in soothing and healing as Papillon Skin Cure. It does not smart or burn.
Directions in ten languages accompany every bottle.

PAPILLON CATARRH CURE
ABSOLUTELY CURES
NASAL CATARRH, ACUTE or CHRONIC COLD in the Head, Rose Cold, Bronchial Catarrh and HAY FEVER.
Cleanses the nostrils, permits natural breathing, and prevents incrustations, snuffles and sneezing. It is a specific cure for Cold in the Head—which is caused by sudden changes in the atmosphere.
Directions in ten languages accompany every bottle.

PAPILLON COUGH CURE
ABSOLUTELY CURES
WHOOPING COUGH.
It is a harmless vegetable syrup, very delicious to the taste. Relieves at once and is a positive cure.
WINTER and BRONCHIAL COUGH are cured by this excellent remedy.
Directions in ten languages accompany every bottle.

PAPILLON BLOOD CURE
ABSOLUTELY CURES
ALL DISEASES OF THE BLOOD, STOMACH, Liver, Bowels and Kidneys; for all diseases originating in impairment of the blood, as Anæmia, Sick Headache, Nervousness, Female Weaknesses, Liver Complaint, Dyspepsia, Jaundice, Billiousness and Kidney Diseases, this medicine is absolutely sure. This medicine does not contain any mineral, is absolutely vegetable, restores the blood to a healthy condition, regulating excesses and supplying deficiencies, and prevents disease.
Directions in ten languages accompany every bottle.
Price, $1 per Bottle; Six Bottles for $5.
For Sale by All Druggists.
PAPILLON MFG. CO., CHICAGO.
For sale by J. L. WULLER and D. H. WULLER.

A Public Benefactor.

Wm. H. Steinor, Member of the Editorial Staff of the New York Herald; also Ex-Commissioner of Excise New York City 48 Ann St., says:

Dr M. M. Fenner, Fredonia, N. Y.—Dear sir—I have been a great sufferer from Billiousness Nervous irritation and Dyspepsia for years My friend, Hon. H. C. Lake of the New York Custom House, induced me to try your Blood & Liver Remedy and Nerve Tonic. By the use of two bottles I have realized a complete restoration to health. I look upon it as the greatest remedy of the age, and upon you, as the compounder of the same, as a public benefactor."

FROM THE NEW YORK TRIBUNE.
New York Tribune, New York,
Dr. M. M. Fenner, Fredonia, N. Y.—Dear Sir [Please send me two more bottles of your Blood and Liver Remedy and Nerve Tonic. My father has been taking it and it has done her good
Yours truly, C. A. TRACY.

Completely, and entirely cleanses the blood relieves Billiousness, Constipation and Headache; cleans out and heals the entire stomach and bowels, breaks up and cures Agues and forming Fevers; cures Pimples, Skin Eruptions and Skin Diseases, removes Bad Breath, is an antidote for the Blues; sooths, strengthens and heals Weak and Irritated Nerves, producing good rest at night; and completely renovates and restores a disordered system—whether the disorder is slight or grave.

DR. FENNER'S KIDNEY AND BACK-ACHE CURE—For all diseases of the Kidneys, bladder, urinary passages, backache, dropsy, female weaknesses, nervous debility, Heart disease, rheumatism' etc. The most successful remedy that has ever been administered in the diseases named. Get of your dealer the memorandum book entitled "Dr. Fenner's People's Remedies are Used all Over the World." And are for sale by J. L. Wuller and D. H. Wuller, Butler,

The Best **BUTTER** For COLOR and SWEETNESS Use BEAN'S CONCENTRATED Extract of Annatto. Nature's own Color. Brightest and Strongest. Buy of your Merchant, or send 25 cts. in stamps for a sample, coloring 500 lbs. to BEAN, BABE & CO., No. 835 Market St., PHILAD'A.

GREAT SACRIFICE SALE OF Boots & Shoes AT John Bickel's, Main St., Butler, Pa.,

In order to reduce my Summer stock of Boots and Shoes, I have decided to put them down to cost, and for

Thirty Days Only

You can buy Boots and Shoes at prices never before heard of. I am making a special drive on Mens' Plow Shoes and Brogans for

THEY MUST BRING

me, I need the room for Fall goods. My stock of

FINE SLIPPERS AND WALKING SHOES

is immense and at prices that will astonish you. These goods are going very fast. Come and get

A Bargain

before it is too late.

Ladies' and Misses' Kid Button Shoes are also included in this great

SACRIFICE

Sale. These goods are

Very Fine

And only suitable for Summer wear, hence they are offered to you at

Greatly Reduced

Prices. My stock of Fine Shoes for men and boys was never better. Prices lower and Styles Nobbier than any other

House in Butler

In addition to my regular line of goods I have

TWENTY-FIVE HUNDRED PAIRS

of Sample Shoes and Slippers. These are goods which were carried on the road one season by agents, not at all damaged, but slightly soiled on the soles I buy them very cheap and I can sell them at about

Half Price.

When in Butler do not fail to call and get a bargain.

BASE BALL SHOES

for men and boys at bottom prices. Boots and Shoes made to order on short notice, by first-class workmen. Repairing of all kinds done same day received.

Leather and Findings

Of all kinds at very low prices. Remember the place.

JOHN BICKEL'S, Main St., Butler.

LEGAL ADVERTISEMENTS.

Estate of John H. Wilson dec'd

LATE OF JACKSON TOWNSHIP.

Letters of administration on the estate of John H. Wilson, dec'd., late of Jackson township, Butler county, Pa., having been granted to the undersigned all persons knowing themselves indebted to said estate will please make immediate payment, and those having claims against said estate will present them duly authenticated for settlement.

MARGARET WILSON, JONATHAN WILSON, } Adm'rs.
Evans City P. O. Butler Co., Pa.

Estate of Alexander B. Grant.

LATE OF ALLEGHENY TWP., DEC'D.

Letters of administration on the estate of Alexander B. Grant, dec'd., late of Allegheny township, Butler Co., Pa., having been granted to the undersigned, all persons knowing themselves indebted to said estate will please make immediate payment and those having claims against said estate will present them duly authenticated for settlement.

JAMES C. GRANT, Adm'r.
Six Points, Butler Co., Pa.

Auditor's Notice.

In re Partial account of Robert Ash, Adm'r. of Samuel Cooper, dec'd., O. C. No. 24, December Term 1883.

Having been appointed an auditor in the above case to pass upon exceptions, restate account if necessary, make distribution of balance in hands of accountant and make report of the same to Court according to law, I will attend to the duties as auditor, appointed for that purpose, at Butler Pa., at my office on Thursday the 17th day of July 1884 at 10 o'clock a. m., of said day.

EVERETT L. RALSTON, Auditor.
June 23, 1884.

Notice.

Notice is hereby given that on Thursday, July 31st, 1884 or as soon afer as may be practicable, an application will be made to the Governor of Pennsylvania under the provisions of the Act of Assembly known as "the Corporation Act of 1874," and several supplements thereto, for the character of a corporation to be called "The Standard Clay Telephone Company," the the character and object of which are constructing, maintaining and leasing telephone lines for the private use of individuals, firms, corporations, municipal and otherwise, for general business and for police, fire alarms or message business, and for the transaction of any business in which electricity over or through wires may be applied to any useful purpose, with the principal office located in the city of Pittsburgh, Pa., and for the purpose of the aforesaid to possess and enjoy all the rights, privileges and immunities granted and conferred by the laws aforsaid. The subscribers to said proposed charter are Wm, Semple, Geo. B. Hill, Wm. Semple, Jr., Wm. I. Mustin and John D. Nicholson.

JNO. C. NEWMYER, Solicitor.

Notice is Hereby Given

That an application will be made to the Governor of the State of Pennsylvania, under the Act of the Assembly of the Commonwealth of Pennsylvania entitled "An Act to provide for the incorporation add regulation of certain corporations, approved April 29th, 1874, and the supplements thereto," on the 24th day of July, or as soon thereafter as possible, for the charter of an intended corporation to be called the "Comstock Light and Heat Co., the character and object whereof is the furnishing of light and heat by means of natural gas, in Allegheny township, Butler county, Pa., and for the purpose to have possess and enjoy all the rights, benefits and priviledges of said Act of Assembly and its supplements. The names of the corporators are A. M. Comstock, James W. Rowland, Geo. W. Livingston, Eben Crawford and H. J. Crawford.

Oakland Township.

POOR.

John Jackson and W. J. Hutchison, Overseers, in account with Oakland township for 1883.

DR.

To am't of duplicate	$718 69
To am't of cash from unseated lands	11 02
Received from overseers of 1882	2 88
To am't in treasury at last settlement	38 50
	$771 09

CR.

By maintenance of Dan. Beatty	$ 51 05
" Wm. Beatty	79 25
" Matilda Beatty	125 49
" John Slaytor	86 42
" Margaret Kelly	16 00
" Cunningham family	162 15
Old bills paid	76 88
By Noah Henry auditing and publishing report	4 25
By L. S. Whitmire auditing	2 25
By W. H. Neyman "	2 25
By Collector's percentage	35 09
By John Jackson 27 days and order of removal	42 90
By W. J. Hutchison 15½ days, oath of office, order of removal, moving John Slaytor and making duplicate	28 50
By exonerations	20 55
By Treasurer's percentage	11 73
By Attorney's fee	15 00
	$759 76
Balance in hand of Overseers	11 33

ROAD.

James Thornberg and Egid Neff, Supervisors of Oakland township for 1883.

DR.

To am't of work-tax on duplicate	$1,225 71

CR.

By am't of work done	$1,181 71
" tax unworked	1 53
" unseated lands returned	27 37
	$1,225 71

DR.

To cash tax on duplicate	$ 60 33
" from unseated lands	28 70
Due James Thornberg	15 38
Due Egid Neff	51 67
	$156 08

CR.

By Jas. Thornberg 45 days at $1.50 per day	$ 67 50
By oath of office	25
" three duplicates	60
" making two duplicates	4 00
" Egid Neff 49½ days at $1.50 per day	73 87
" plank for bridges	6 98
" Spikes and nails	1 00
" guide board	1 00
" exonerations	88
	$156 08

We, the undersigned auditors of Oakland township, certify that the above accounts are correct to the best of our knowledge and ability.

NOAH HENRY, L. S. WHITMIRE, W. H. NEYMAN, } Auditors.

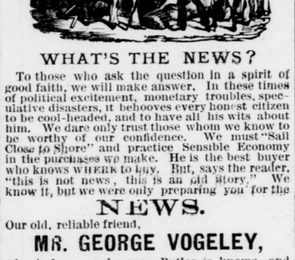

WHAT'S THE NEWS?

To those who ask the question in a spirit of good faith, we will make answer. In these times of political excitement, monetary troubles, speculative disasters, it behooves every honest citizen to be cool-headed, and to have all his wits about him. We dare only trust those whom we know to be worthy of our confidence. We must "Sail Close to Shore" and practice Sensible Economy in the purchases we make. He is the best buyer who knows WHERE to buy. But, says the reader, "this is not news, this is an old story." We know it, but we were only preparing you for the

NEWS.

Our old, reliable friend,

MR. GEORGE VOGELEY,

who is known wherever Butler is known, and worthy of the utmost confidence, has just completed his 30th Semi-Annual trip to the great Tobacco Centres.

He returns laden with all the most desirable goods incident to his line of business, such as Cigars, Chewing Tobaccos, Snuffs, Pipes, &c.

His tobaccos are the finest the market can offer. His cigars, for beauty and flavor, shame the wild rose. As for the rest of his stock of Chewers' and Smokers' articles no one pretends to question their excellence. Call and be convinced. Buy and be happy. If you wish to enjoy the comforts and luxuries of this life and avoid its disappointments, call at once and add yourself to his already long list of Contented Customers.

Old well-known stand, No. 259, Main Street, sign of the "Big Indian Chief."

WANTED, SALESMEN.

To canvass for the sale of Nursery Stock. Unequaled facilities. No experience required. Salary and expenses paid. 200 acres of Fruit and Ornamental Trees, Shrubs, Roses, etc. W. & T. SMITH, Geneva, N. Y.

LEADING BUSINESS HOUSES.

PITTSBURGH, PA.,
—AND—
ALLEGHENY CITY, PA.

PITTSBURGH.

JOSEPH HORNE & CO., Retail Dry Goods, 195 to 203 Penn avenue, Library Hall.

BAIR & GAZZAM, (Limited.) Engine Builders and Machinists, Gear Cutting. 86 Third Avenue.

GEO. W. HURLEY, The House Furnisher, 408 old No, 66 Smithfield St., betw 4th & 5th Aves

GEORGE W. BIGGS & CO., Diamonds, Fine Watches, Art Goods, Cor. Sixth Avenue and Smithfield Street.

DR. QUINCY A. SCOTT DENTAL OFFICES, No. 912 Old No. 284 Penn Avenue. Remember the new number.

R. A. ELLIOTT, Artistic Florist, Seeds, Plants, Trees, Cut Flowers, &c., Send for catalogue. 54 Sixth Street.

PITTSBURGH SIGN WORKS, Business Signs of every description. Descriptive designs sent on application 35 Sixth Ave

HEARD, BIBER & EASTON, Dry Goods, Notions, Suits, &c., 505 & 507 Market Street, near Fifth Avenue.

J. A. McCORMICK. Worthington steam pumps and water meters. Otto's silent gas engines, engines and boilers, taper-sleeve wooden pulleys, snafting and coupling. Estimates made on water works and all kinds of machinery. 27 Market Street.

WEST POINT BOILER WORKS, R. Munroe & Son, Prop'rs, 23d and Smallman Sts. New and second-hand boilers of all sizes.

DOUGHERTY & MORRISON, Boilers, tanks, sheet iron works, salt pans, &c. Repairing promptly done. Duquesne Way near Point.

CREA, GRAHAM & CO., Manufacturers of Stoves, Ranges, Grate Fronts, Fenders, &c. 291 Liberty Street.

1883. JAS. SHIDLE & SON, 1884. Wall Paper, Lincrusta Walton and French Irides cent papers. 59 Smithfield Street.

MEYER, ARNOLD & CO., (Limited.) Fine and Plain Furniture, Nos. 68, 70, 72 & 74 Diamond Street.

McELVEEN & COCHRAN, FURNITURE Manufacturers of all kinds of Furniture and Upholstery. Office and Warerooms, 88 & 90 Smithfield St. Factory 71 to 75 Bidwell St., Allegheny City.

F. G. WEISE, Furniture, bed lounges, chairs, &c. 111 4th Ave. May 1st will remove to 310 Wood St Factory 146, 148, 150 & 152 Jackson St., Allegheny

JAMES PHELAN, Old Stand Stocking Store, Men's Fine Furnishing Goods, 32 Fifth Ave,

STEWART & HENRY, successors to Russell & Co Gents' Furnishing Goods, Fine goods at low prices. 101 Fifth Avenue.

H. HOUSTON & CO., Pumps—RED JACKET, wood and iron, all kinds. Sanitary Plumbers. 17 Seventh Avenue.

HAGAN'S LADIES RESTAURANT, and Fancy Bakery, 609 Smithfield St., Lewis Building, cor. 6th ave. Regular Dinner 11:30 a m to 2:30

KEYSTONE ANVIL WORKS, Manchester & Son. Send for circular. Cor. 28th & Railroad Sts.

ARMSTRONG & McKELVY, PAINTS & OILS. White Lead, Couch and Oil colors, Ready Mixed Paints and Painters' Supplies. 33 Wood St.

IRON OXIDE PAINT. READY MIXED PAINT. 50c. 75c and $1 00 per gallon. Handsome, Durable, Best, Color card sent to farmers, builders, property owners. P. O. Box 260, Atlas Paint Co., Pittsburgh, Pa.

W. J. BARR, Electrotyper and Stereotyper, 92 Diamond Street.

IRON CITY COLLEGE affords unequaled facilities for the practical education of young men, Send for circular. Cor. Penn ave. & Sixth St.

OLD COUNTRY TEA HOUSE, Wm Haslage & Son. Special attention given to country orders. Send for Housekeeper's Guide mailed gratis. No 18, Diamond Square.

C. J. GILLESPIE, Lumber, staves and heading. Duquesne Way, between Eighth and Ninth,

R. HUMPHREY, Wholesale jobber in lumber, lath and shingles. Estimates given on application. 543 Smithfield St.

CURRY INSTITUTE & UNION BUSINESS COLLEGE, Normal, Business and Classical. 500 students 15 teachers; send for circular; 42½ 6th St. H. D. Williams, Manager; J. C. Williams, Principal.

O W SADLER, M D, EYE & EAR. Cataract removed, cross eyes straightened, spectacles fited, artificial eyes, 804 (old 255) Penn Ave.

MRS M CHRISTY has removed to 284 Penn avenue, where she has opened an assortment of French Bonnets and Round Hats in all the latest styles.

N F SLOAN, BROKER IN PETROLEUM, office in Pittsburgh Petroleum Exchange; strictly brokerage business; correspondence solicited; oil bought, sold and carried on margins on best terms,

W K McCANCE, MERCHANT TAILOR Call and see my Spring and Summer stock of Foreign and Domestic piece goods. No 292 Liberty Street.

J C BUFFUM & CO., 39 & 41 Market St. Best brands of genuine Milwaukee, Cincinnati and other bottled beers. Send for price list.

RASNER & DINGER, 83 THIRD AVENUE, Hayes' metalic skylight; fire, storm, condensation and weather proof galvanized iron cornices, tin; roofing &c. Send for circular.

STAR ENCAUSTIC TILE CO., LIMITED, Manufacture all patterns and colors of plain and encaustic tile for floors, hearths, vestibules, &c. Work laid to order and designs furnished, 90 4th avenue.

JOHN U BARR, Architect, 42½ Sixth Street.

WILLIAM PEEBLES, Hardware, Builders' Hardware and Tools a specialty. Removed to 517 Wood Street.

ISAAC M PENNOCK, Real Estate and Mortgage Broker, city property and farms bought and sold, Money to loan. 129 4th avenue.

BROWN & CO., Window Awnings, Tents, &c. No 3 Ferry Street,

FLEMING, ORTLIEB AND DELP. FURNITURE, Manufacturers of Plain and Fine Furniture and Folding Beds. Largest salesroom in the two cities, 13 and 15 Federal street, Allegheny City, Pa.

LENOX SIMPSON, Patent Lawyer, Inventions completed. 83 Diamond Street.

G S PERSHING & CO, 107 Fourth avenue. New York stocks bought and sold on margins, in lots of 10 shares and upwards. Send for circular

J D MATHEWS & SON, Stencils, Seals, Steel and Rubber Stamps. Good Agents always wanted. 72 Third avenue.

S B REAM & CO, successors to A Settler & Sons, manufacturer of iron and steel boilers, stills, agitators, tanks, salt pans, light iron work, &c, Thirty-first and Smallman streets.

PITTSBURGH WIRE AND RAILING WORKS, Taylor & Dean, cast, wrought and ornamental Iron Railings, crestings, stable fittings. Wire work of every description. No 205 Market street.

PEKIN TEA CO, 4368 Butler street, Pittsburgh, teas and coffees, Send for price list. Orders of 5 pounds and upwards prepaid to any town not over 100 miles from the city.

S W HARE & CO, Practical Plumbers, Gas and Oil Chandeliers, and chimney tops, lamps, pumps, sewer pipe, &c. Oil, gas and gasoline stoves. 1717 Carson street, Pittsburgh, S S. Send for circulars.

DRS SYKES & MOORE, CHRONIC DISEASES only. 191 Penn avenue. Have removed, April 1st, to 150 Penn avenue

MORRIS, 16 SIXTH STREET, PHOTOGRAPHER, Cabinets, $3 00 per dozen, Cards, $2 00, Daisies, $1 00. Fine work only,

ALLEGHENY.

ANDERSON, PORTER & BOYD, M'f'rs of engines, boilers and castings; second-hand engines and boilers always on hand. River ave, and Darragh street.

LATIMER & COULSON, 128 FEDERAL ST., New firm, new goods, low prices, Silks, Dress Goods, Gloves, Notions and Domestics.

JAMES P BAILEY, ARCHITECT, Nos 64 and 66 Federal street.

THOS CARLIN steam engines, clay and ore pans. Address T H and W J Carlin, Trustees.

DEHAVEN & CO, FREBLE AVE. The portable range is a perfect baker and cannot be excelled, also the Sterling Cook Stove is very reliable.

S C MCKOWN, Jeweler and Optician, Diamonds Watches, Clocks, &c. at special bargains. 91 Federal street. Removed next door to former numbe

C G REDRUP, River avenue below Suspension bridge, all kinds of new and second-hand machinery bought and sold in large and small quantities.

M SIMON, Agent. Eagle Planing Mills, Flooring, weather-boarding, shutters, doors, &c. Anderson and Robinson streets.

THOS WELSH, 7½ Federal Street, I buy and sell farms in all regions. Correspondence solicited.

GREAT ATLANTIC & PACIFIC TEA CO. Pure fresh Teas and fine flavored coffees at importers' prices. Elegant souvenirs to every customer 118 Federal street, and 34 5th avenue, Pittsburgh.

THE OLD RELIABLE Allegheny Steam Dyeing, Scouring and laundry works. Office and works 351, 353 and 355 Beaver avenue.

HUTCHISON & ALEXANDER, For bargains in Steam Engines, from 20 to 75 horse power, address us, Cor Park Way and Sandusky street.

SWAN HOUSE COR ARCH AND OHIO STREETS. Special attention to the boarding department. J M Swan, Manager.

Planing Mill —AND— Lumber Yard.

J. L. PURVIS. L. O. PURVIS,

S. G. Purvis & Co.,

MANUFACTURERS AND DEALERS IN

Rough and Planed Lumber

OF EVERY DESCRIPTION
FRAMES, MOULDINGS, SASH, DOORS, FLOORING, SIDING, BATTENS,

Brackets, Gauged Cornice Boards, SHINGLES & LATH.

PLANING MILL AND YARD
Near German Catholic Church

Summit twp. School Report.

Auditors' Report of Summit township School funds, Peter Oesterling, Treaserer,

Amount of Duplicate		$1,053 46
" Building Duplicate		487 61
State Appropriation		261 12
Due from 1883		64 92
		$1,867 11
Paid to Teachers' orders	$ 900 60	
" Borrowed Money	236 00	
" Contingencies and repairs	241 04	
Paid School furniture	182 00	
" Collector's and Treasurer's percentage	106 31	
Paid Exonerations	35 90	
Paid Return tax to County Treasurer	6 30	
Paid Secretary fees	17 00	
" Auditing and printing	10 50	
	$1,735 05	
Due township		$132 06

Audited May 24, 1884.

We, the undersigned Auditors of Summit, do certify that the above account is correct.

R. D. STEVENSON, GEO. FORCHT, JOS. PORTMAN, } Auditor.

Clay twp. School Report.

Zenas McMichael, Treasurer of School fund, in account with Clay township, June 1, 1884.

To amount of money rec'd. from last Treasurer		64 96
To amount of money received of Jas. Cranmer, Collector for 1881		54 60
To am't. State appropriation		243 00
" rec'd, of R. J. Gold, Col. for 1882		50 94
To amount rec'd. of H. J. Brown Col. for 1883		948 29
		$1,361 79
ORDERS, ETC.		
By order to Allie Tebay for teaching	$ 40 00	
" J P Stoops "	126 00	
" Hattie O Tinker "	25 45	
" H J Jones "	132 00	
" Dora L Hoge "	20 00	
" W B McKinney "	132 00	
" R J Grossman "	132 00	
" J M Painter "	152 00	
" Mary McKissick "	40 00	
" M E Moore "	20 00	
" Laura Williams "	130 50	
" E J McElvain "	14 55	
" Z McMichael for coal and repairs	8 25	
By order W J Stoner for coal and repairs	3 23	
By order Joseph Kelly, coal	13 20	
" Wm Christy, repairs	2 50	
" J C Breaden "	20 94	
" R B Conn, publishing acc't.	4 00	
" " coal and repairs	20 37	
" " services as Sec'y	15 00	
" W M Webb, coal and repairs	15 15	
" Japhia McMichael	10 72	
" Z McMichael, repairs	1 30	
" David Stewart, rent for school lot No. 3	15 00	
By order Keystone School Furnishing Co., for desks	131 00	
By order Z McMichael, Treasurer's percentage	24 80	
By order Kelly and Thorne, auditing school account	2 00	
By order J T McCandless for coal	10 20	
Balance in hands of Treasurer	99 73	
		$1,361 79

We, the auditors of Clay township, do certify that the above account is correct, to the best of our knowledge and ability.

CYRUS CAMPBELL, O. R. THORNE, R. H. YOUNG, } Auditors.

Auditors' Report.

Auditors' report of Venango township, Butler Co., Pa., year 1883.

FRANKLIN JAMISON and R. C. WILSON, Overseers of Poor.

Am't from last year's Treas.	$ 85 65
" of duplicate	461 26
" rec'd. from Co. Treas.	11 43
" from former collector	26 00
	$584 34
Am't of tax on unseated land returned to Co. Treas.	$ 13 17
Am't exonerations granted	11 36
" vouchers presented on settlement	217 37
Bal. due township	342 14
	$584 34

R. C. CAMPBELL and ROBERT COCHRAN, Supervisors.

Am't of work on duplicate	$1,383 79
" cash duplicate	461 26
" from last year's Treas.	60 86
	$1,805 91
Am't of tax on unseated land returned to Co. Treas.	$ 34 56
Am't exonerations granted on cash and work tax	31 19
Am't tax worked	1,342 57
" cash vouchers presented on settlement	175 27
Bal. due township	322 02
	$1,905 91

We, the auditors of Venango township, Butler Co., Pa., certify that the above accounts are just and true to the best of our knowledge and ability.

P. J. KELLY, SAMUEL MEALS, G. F. KOHLMEYER, } Auditors.

The Keystone Electric Co

SOLE LICENCEES FOR PENN'A. OF

The Baxter Electric Light Company

are prepared to furnish entire electric plants. Will also arrange with counties, cities, corporations or individuals, for the right to use the BAXTER LAMP, the most economical improvement in electric lighting ever invented—saving one-half the cost of lighting by Arc Lamps, and making a steadier and purer light. The consumption of carbons is less than one-fourth of what it is in the ordinary lamp. Eighteen inches of carbons, burning in ordinary lamps, but half a night, will last in these lamps three nights, burning ALL NIGHT LONG. Address

KEYSTONE ELECTRIC CO., 212 S. Third St., Philadelphia, Pa.

FITS STOPPED FREE Marvelous success. Insane Persons Restored. DR. KLINE'S GREAT NERVE RESTORER for all BRAIN & NERVE DISEASES. Only sure cure for Nervous Affections, Fits, Epilepsy, etc. INFALLIBLE if taken as directed. No Fits after first day's use. Treatise and $2 trial bottle free to Fit patients, they paying express charges on box when received. Send name, P. O. and express address of afflicted to DR. KLINE, 931 Arch St., Philadelphia, Pa. See Druggists. BEWARE OF IMITATING FRAUDS.

J. H. Harve

Has opened a paint shop in REIBER'S BL on Jefferson Street, Butler, Pa., where prepared to do all kinds of

HOUSE AND SIGN PAINTI

Papering and Calsomining, hanging wi blinds, etc. And, also keeps on hands

Wall Papers and Borders. Paints and Brush Putties, and Window Gla

[all sizes cut to order.]

I respectfully solicit a share of the public ronage. J. H. HARVE

3,5,84.6m

Union Woolen Mills

I would desire to call the attention of public to the Union Woolen Mill, Butler, where I have new and improved machinery the manufacture of

Barred and Gray Flannels, Knitting and Weaving Yarns,

and I can recommend them as being very de ble, as they are manufactured of pure Bu county wool. They are beautiful in color, perior in texture, and will be sold at very prices. For samples and prices, address,

H. FULLERTON, Butler, Pa

jul24.'72-1y

Dr. Fease's Water Cure E tablishment.

A health institution in its 30th year. nearly all kinds of Chronic diseases, and pecially the diseases of Women. OPEN AT A SEASONS, Circulars free. Address,

S. FREASE, M. D., New Brighton, Beaver Co., Pa.

y18-1y

LOOK HERE

The undersigned has just received a splendi lot of

GROCERIES,

Of all kinds, including Sugars, Molasses Syrups, Coffees, Teas, Canned Fruits, Spices &c., &c., Largest Stock of Tobacco and Cigars to be found in any Grocery in Butler.

ALL GOODS

Of the very best quality and at the lowest Market prices.

ALSO ON HAND

Flour of all grades, Corn Meal, and feed of various kinds.

Highest cash price paid for all kinds of Country Produce,

Call at my store, Main street, South of Diamond.

JACOB BOOS.

Star Beer Bottling Company, AND CITY BOTTLING HOUSE. J. C. BUFFUM & CO., PROPRIETORS. 39 and 41 Market St., PITTSBURGH, PA. Sole Bott'ers of Jas. Schlitz Brewing Co.'s MILWAUK