BUTLER CITIZEN.

MISCELLANEOUS.

A Michigan boy ate a bar of soap, drank a lot of soda water and went to bed to cure his cold. The doctor had a hard time to pull him through, but the boy now says the next time he catches cold he will use Dr. Bull's Cough Syrup.

—A full line of goods—the clothes-line on wash day.

Papillon Blood Cure contains no mineral of any kind, it restores the blood to a healthy condition, regulating excesses, and prevents disease. For sale by J. L. Wuller and D. H. Wuller.

—There is generally not much bustle in the outskirts of the city.

For fifteen years I was annoyed with a severe pain in my head and discharges in my throat from Catarrh. My sence of smell was much impared, By the use of Ely,s Cream Balm I have overcome these troubles.—J. B. Case, St. Denis Hotel, New York.

For several years I have been troubled with Catarrh. Elys Cream Balm proves to be the article desired. I believe it is the only cure.—L. B. Coburn, Hardware Merchant, Towanda, Pa.

—Aprons are now worn by fashionable ladies everywhere except in the kitchen.

Come, Gentle Spring,

and bring malaria, dyspepsia, billiousness, torpidity of liver and train of kindred maladies. Fortunately Kidney-Wort is at hand. It may be had of the nearest druggist and will purify the system, correct the stomach and bowels, stimulate the liver and kidneys to healthy action, remove all poisonous humors and make you feel like a new man. As a spring medicine, tonic and blood Purifier it has no equal.

—We meet in society many attractive women whom we would fear to make our wives.

My Wife's Nervous Affection.

"We had ceased to hope my wife's nervous affection could be cured," writes J. A. Edie, of Beaver, Pa. "Many physicians failed to do her good, but Samaritan Nervine has cured her." At druggists.

—It is no evidence because a man lacks will power that he hasn't any power to make a will.

As When She was Young.

"I have used Parker's Hair Balsam and like it better than any similar preparation I know of," writes Mrs. Ellen Perry, wife of Rev. P. Perry, of Coldbrook Springs, Mass. "My hair was almost entirely gray, but a dollar bottle of the Balsam has restored the softness, and the brown color it had when I was young—not a single gray hair left. Since I began to apply the Balsam my hair has stopped falling out, and I find it is a pefectly harmless and agreeable dressing.'

The directions for Papillon Medicines are in English, German, French, Italian, Danish, Polish, Bohemian, Hollandish, Swedish and Norwegian. See advertisement in this paper. For Sale by J. L. Wuller and D. H. Wuller.

—Shrewd young ladies prefer to be married about Easter time, because then there is no expense for decorating the church.

An Avaricious Age.

A great many people call the present age an avaricious one. The American, as a rule, thinks of the almighty dollar in all of his transactions, whether in the pursuit of wealth, helth or pleasure: The general tendency of our race is toward excess, and this should be carefully guarded against. The love of money is generally credited with being the root of all evil, but all people seem to be after plenty of the root. It cannot be told from the phraseology of the following whether the writer intended a wholesale cure or whether he wished to go into a little speculation.

JAMESTOWN, PA.

DR. S. B. HARTMAN & CO.—At what price will you furnish Peruna by the gallon? I am afflicted with neuralgia and catarrh. I have taken three bottles of Peruna and it is helping me.

L. B. MOATS.

—Hens may be a little backward on eggs, but they never fail to come to the scratch where flower beds are concerned.

Papillon Blood Cure is a specific for all diseases of the blood, liver, stomach, bowels and kidneys—absolutely vegetable, containing only a small percentage of spirit. For sale by J. L. Wuller and D. H. Wuller.

—A starved tramp said he was so thin that when he had a pain he couldn't tell whether it was a stomach ache or a back ache.

—A southeran editor asserts that angels are all blondes, but all blondes are not angels. It is painfully apparent that his wife is not a brunette.

—People are commonly employed in pointing out faults in those before them as to forget that some behind may at the same time be descanting on their own.

—Gentlemen find but one use for their nose. They use it to hang their spectacles on. But the ladies use it as a sort of a hitching-post when they tie on their hats with a piece of veiling.

Papillon Blood Cure cures all diseases originating in any impairment of the blood, as fits of epilepsy, anæmia, sick headache, and female weaknesses. For sale by J. L. Wuller and D. H. Wuller.

Among the proposed fashions of the coming spring is to have divorce certificates trimmed with crape.

Consumption Cured.

An old physician, retired from practice, having had placed in his hands by an East India missionary the formula of a simple vegetable remedy for the speedy and permanent cure of Consumption, Bronchitis, Catarrh, Asthma and all throat and Lung Affections, also a positive and radical cure for Nervous Debility and all Nervous Complaints, after having tested their wonderful curative powers in thousands of cases, has felt it his duty to make it known to his suffering fellows. Actuated by this motive and a desire to relieve human suffering, I will send free of charge, to all who desire it, this recipe, in German, French or English, with full directions for preparing and using. Sent by mail by addressing with stamp, naming this paper, W. A. NOYES, 149 Power's Block, Rochester, N. Y. sept12-83-1y'eow

Ticket Scalpers

From the Philadelphia Inquirer.

There is a law pending before the Legislature of Maryland to prevent "Ticket Scalping" and to confine the traffic in tickets to the authorized agents of the railroad companies; the bill under consideration is similar to that which has been so affective in this State both in protecting passengers and railroad companies from the loss arising from the purchase and sale of fraudulent tickets or tickets improperly procured. There were recently convicted in our courts a number of trusted employees of the Pennsylvania Railroad and Pullman Car Companies, against whom the charge of embezzlement was sustained.

These men were all respectable and honest until they were tempted to dishonesty—tempted to the loss of reputation and position, and, in fact, into prison, by the ticket scalpers. Every ticket fraudulently abstracted or withheld by them, it was proved on their trials, was subsequently sold to the scalpers at largely reduced rates and and resold to travelers to be used the second time. Thus the railroad companies suffered severe losses, and in cases where the fraud were discovered in time the passengers holding the scalpers' tickets were subject to loss and inconvenience.

No railroad company is secure from loss, no railroad conductor safe from temptation, and no passenger free from danger of buying fraudulent and useless tickets, so long as ticket scalping is legalized. The railroads that are carrying passengers upon terms so favorable should be protected from fraud, their employees from the temptation that robs them of home, friends, and employment, and passengers from inconveniences or fraud. The law of Pennsylvania is exceedingly popular, and a similar one should be among the statutes of every State. Only through and by the operations of a like law can absolute security be afforded to the railroad companies, their emplyees and the traveling public; but until such a law becomes common in all States' travelers should refuse to purchase from scalpers, lest they become involuntary partners in a fraudulent traffic, and suffer the consequences of their act.

—In the case of man very often the last straw that breaks the camel's back is served up by the saloon keeper.

—No matter how high everything else is, one may always get a bottle of perfumery for a scent.

PE-RU-NA

In this age of knowledge and doubt many are anxious to receive and more are over-willing to give relief; for every cough there are many syrups, and for all the pale there are heaps of Iron. Not a pain but what soothers come: to the weak are held tonics strong, and to every invalid is offered health through diuretics, expectorants or tonics, but we frankly tell you, you can get well and laugh them all to scorn by taking

PERUNA

Peruna cures Chronic Nasal Catarrh.
Peruna has no equal as a cough remedy.
Peruna never fails to effect a cure.
Peruna cures diseases of the Liver and Kidneys.

MENDON, WESTMORLAND CO., PA., January 23, 1883.

Dr. S. B. Hartman & Co., Columbus, Ohio: Dear Sirs—I have the pleasure of stating to you that your medicine called Peruna has done me more good than all the medicine I ever took. Yours truly, E. H. GAFFENY.

MANALIN

Is an absolute cure for Constipation, Dyspepsia, and all Pelvic Diseases.

Price $1 per Bottle. Six Bottles, $5. Sold by Druggists everywhere. Directions in English and German. No. 6

We have spent over **$100,000.00** in defending our right to the Durham Bull as our trade-mark. Undoubtedly he is to-day the most valuable Bull in the world. Now it stands to reason that we couldn't afford to protect him so thoroughly if **BLACKWELL'S BULL DURHAM Tobacco,** of which he is the representative, wasn't **the BEST Smoking Tobacco ever made.**

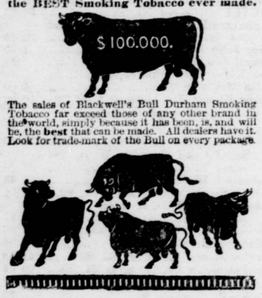

The sales of Blackwell's Bull Durham Smoking Tobacco far exceed those of any other brand in the world, simply because it has been, is, and will be, the best that can be made. All dealers have it. Look for trade-mark of the Bull on every package.

SHARP PAINS Crick, Sprains, Wrenches, Rheumatism, Neuralgia, Sciatica, Pleurisy Pains, Stitch in the Side, Backache, Swollen Joints, Heart Disease, Sore Muscles, Pain in the Chest, and all pains and aches either local or deep-seated are instantly relieved and speedily cured by the well-known *Hop Plaster.* Compounded, as it is, of the medicinal virtues of fresh Hops, Gums, Balsams and Extracts, it is indeed *the best* pain-killing, stimulating, soothing and strengthening Porous Plaster ever made. *Hop Plasters* are sold by all druggists and country stores. 25 cents or five for $1.00; Mailed on receipt of price. *Hop Plaster Co.,* Proprietors and Manufacturers, Boston, Mass.

HOP PLASTER

☞ Coated tongue, bad breath, sour stomach and liver disease cured by Hawley's Stomach and Liver Pills, 25cts.

D. L. CLEELAND,

Watchmaker and Jeweler,

Keeps constantly on hand a complete stock of

WATCHES, CLOCKS,

GOLD, SILVER AND STEEL

—SPECTACLES—

Of all kinds and prices.

Jewelery and Silverplated Ware

of the very best quality. Everything warranted just as represented and sold at the lowest cash price.

Fine Watch Repairing a Specialty.

One square South of Diamond, Main Street BUTLER, PA.

WANTED, SALESMEN.

To canvass for the sale of Nursery Stock. Unequaled facilities. No experience required. Salary and expenses paid. 700 acres of Fruit and Ornamental Trees, Shrubs, Roses, etc. W. & T. SMITH, Geneva, N. Y.

PISO'S CURE FOR CONSUMPTION CURES WHERE ALL ELSE FAILS. Best Cough Syrup. Tastes good. Use in time. Sold by druggists. 25 CTS.

A Public Benefactor.

Wm. H. Steinor, Member of the Editorial Staff of the New York Herald; also Ex-Commissioner of Excise New York City 18 Ann St., says:

DR M. M. Fenner, Fredonia, N. Y.—Dear sir—I have been a great sufferer from Billiousness, Nervous irritation and Dyspepsia for years. My friend, Hon. H. C. Lake of the New York Custom House, induced me to try your Blood & Liver Remedy and Nerve Tonic. By the use of two bottles I have realized a complete restoration to health. I look upon it as the greatest remedy of the age, and upon you, as the compounder of the same, as a public benefactor.

FROM THE NEW YORK TRIBUNE.

New York Tribune, New York.

Dr. M. M. Fenner, Fredonia, N. Y.—Dear Sir Please send me two more bottles of your Blood and Liver Remedy and Nerve Tonic. My wife has been taking it and it has done her good Yours truly, C. A. TRACY.

Completely, and entirely cleanses the blood relieves Biliousness, Constipation and Headache; cleans out and heals the entire stomach and bowels, breaks up and cures Agues and forming Fevers; cures Pimples, Skin Eruptions and Skin Diseases, removes Bad Breath, is an antidote for the Blues; soothe, strengthens and heals Weak and Irritated Nerves, producing good rest at night; and completely renovates and restores a disordered system—whether the disorder is slight or grave.

DR. FENNER'S KIDNEY AND BACK-ACHE CURE—For all diseases of the Kidneys, bladder, urinary passages, backache, dropsy, female weaknesses, nervous debility, Heart disease, rheumatism etc. The most successful remedy that has ever been administered in the diseases named. Get of your dealer the memorandum book entitled "Dr. Fenner's People's Remedies are Used all Over the World." And are for sale by J. L. Wuller and D. H. Wuller, Butler,

KIDNEY-WORT

DOES WONDERFUL CURES OF KIDNEY DISEASES AND LIVER COMPLAINTS, *Why?*

Because it acts on the LIVER, BOWELS and KIDNEYS at the same time.

Because it cleanses the system of the poisonous humors that develope in Kidney and Urinary Diseases, Biliousness, Jaundice, Constipation, Piles, or in Rheumatism, Neuralgia, Nervous Disorders and all Female Complaints.

☞ *SOLID PROOF OF THIS.*

IT WILL SURELY CURE **CONSTIPATION, PILES, and RHEUMATISM,** By causing FREE ACTION of all the organs and functions, thereby **CLEANSING the BLOOD** restoring the normal power to throw off disease.

THOUSANDS OF CASES of the worst forms of these terrible diseases have been quickly relieved, and in a short time **PERFECTLY CURED.**

PRICE, $1. LIQUID OR DRY, SOLD BY DRUGGISTS. Dry can be sent by mail. WELLS, RICHARDSON & CO., Burlington, Vt. Send stamp for Diary Almanac for 1884.

KIDNEY-WORT

BLISS'

1845. Illustrated Hand-Book 1884. For the Farm and Garden. 150 pages.

300 illustrations, and a **beautiful Colored Plate of Flowers,** tells **What, When and How** to plant and is full of information invaluable to all interested in gardening. **Mailed for 6c., to cover postage.**

Illustrated Novelty List, describing all the newest varieties Flowers, Vegetables, Cereals, Fruit, Plants, &c. **Mailed Free.**

SEEDS

ORDER NOW And have on hand when you want to plant.

A FLOWER GARDEN FOR $.00.

20 packets choice Flower Seeds (*our selection*), including **WILD GARDEN SEEDS** (a mixture of 100 varieties of Flower Seeds), **for $1.00;**

A VEGETABLE GARDEN FOR $1.00.

20 pkts. Choice Vegetable Seeds (*our selection*), including **Bliss's American Wonder Pea, for $1.**

BOTH the above for **$1.75.** Gardener's Hand Book telling you how to grow them, sent *Free* with orders.

B. K. BLISS & SONS,
34 Barclay St., New-York.

MARYLAND FARMS.—Book and Map free by C. E. SHANAHAN, Attorney, Easton, Md

PROFITABLE EMPLOYMENT. The largest popular book on Mexico ever published—**20 fine illustrations**—filled with valuable information of deep interest to every thoughtful person. As everyone wants to read about MEXICO—THE LAND WITH A GLORIOUS FUTURE—agents will find this the best selling book of the year. Write to F. W. GARFIELD Publishers' Agent, 172 Public Square, CLEVELAND, O.

Dr. Frease's Water Cure Establishment.

A health institution in its 30th year. For nearly all kinds of Chronic diseases, and especially the diseases of Women. OPEN AT ALL SEASONS, Circulars free. Address, S. FREASE, M. D., jy18-1y New Brighton, Beaver Co., Pa.

BRICKS! BRICKS!

The subscriber continues the making of bricks common, pavement, bay-window and other qualities at his kiln on the Fair Ground road, half a mile west of Butler. He will keep on hand a lot of bricks at all times. He will also make and burn brick in the country for anyone desiring to have them made on their own farm or premises. As he intends carrying on the brick making business, he invites the custom of all, promising to give entire satisfaction to all who may patronize him. All orders promptly filled at reasonable rates. Call on or address, J. GEORGE STAMM, mar28-'83 Butler Pa.

PIMPLES.

A receipt for making a valuable preparation, which will remove tan, freckles, pimples and blotches, leaving the skin clear and soft, and the complection beautiful; also, instructions for producing a fine growth of hair on the head or face, will be mailed to any person sending 3 cts. in stamps to Forbes & Co., No. 56 Broadway, New York.

Pure Bred Holstein Stock.

The undersigned have purchased from the Powell Bros. a pure bred Holstein bull, one and a half years old and weighs 1235 pounds, which can be seen at the farm of John Weber, in Penn township, at any time. Terms, $4 cash, or $5 charged. J. A. PAINTER, JOHN WEBER.

EITENMILLER HOUSE,

JAMES SELLERS, - - - - Proprietor

I have purchased this house from Mr. Eitenmiler and have had it thoroughly renovated I have thirteen rooms and twenty beds for guests, will set a good table and sell none but the best and purest of liquors at my bar JAMES SELLERS.

CORK SHAVINGS

FOR

MATTRESSES.

The Best Article in Use

for filling beds, on account of its durability it is cheaper than straw or husks. Enough for one large bed costs as follows:

40 lbs. at 6c	$2 40
Sack	50
	$2 90

For sale by ARMSTRONG BROTHER & CO., Pittsburgh, Pa.

TEACHERS WANTED $100. Per Month. Steady Employment during SPRING and SUMMER. Address J. C. McCURDY & CO. Philadelphia, Pa.

"READ, COMPARE AND WONDER."

John Bickel

Opens the Season with some of the most astonishing announcements ever made to the people of Butler county. Having just returned from the Eastern market where I purchased FOR CASH one of the largest stocks of

BOOTS AND SHOES

Ever brought to Butler in one season. I have so many big bargains to offer that I can only name a few of them.

A Good Kip Plow Shoe, Two Buckles, at Ninety-three Cents.

I have one lot of 500 pair of them all sizes 6-12, which I will close at 93c. Sold elsewhere for $1.75.

Mens' Calf Boots, Calf Backs, 6-11 $2 a pair I have 10 cases of these boots which must go at $2 sold elsewhere at $3.75 and $4.

A GOOD SOLID MINERS' SHOE, 6-12 at 91 cents a pair. I have 10 sixty-pair cases of this shoe and I am going to give them to my trade at 91 cents a pair. Sold elsewhere for $1.50.

A Ladies' Button Shoe, Solid, 97 Cents.

This is a Fine Shoe worth fully twice the amount I ask for it. My stock of Ladies', Misses' and Childrens' Shoes are all made to my own order and every pair warranted.

AGENTS FOR REYNOLDS BROS'. FINE SHOES.

My stock of Shoes for Men and Boys is complete as I control some of the best lines of goods in the country.

BASE BALL SHOES

in both Mens' and Boys'. Prices very low. Space will not permit me to give you an idea of the amount of goods I have to show you, but give me a call and I will convice you that I am selling Boots and Shoes

ONE-THIRD CHEAPER

Than any other house in Butler. I am determined to keep the lead in Boots and Shoes. So I will CUT THE PRICES and do the trade. My profits will be small but my sales will be large and at the end of the year I will be far ahead of my competitors who make big profits and small sales. I have in stock

3,000 PAIRS OF SAMPLE SHOES.

which must go at once. I will sell these goods regardless of cost. Come and get them at any price. MY MANUFACTURING DEPARTMENT is the best in the county. None but first-class workmen employed. All work warranted. Repairing done same day received.

LEATHER AND FINDINGS OF ALL KINDS French Kip, Domestic Kip, French Calf Domestic Calf, Toppings, Linings, Thread, Nails, &c., &c.

JOHN BICKEL, BUTLER, PA.

TRIAL LIST FOR SPECIAL COURT, COMMENCING MONDAY, APRIL 28, 1884.

	No.	Term.	Yr.	Plaintiff's Attorney.	Plaintiffs.	Defendants.	Defendant's Attorney.
F I D	5	Mar	1884	McCandless & N Black	Wm Maher trustee, &c.	S Percey McCrea, assignee	J C D Findley.
A D	48	Sept	1883	McCandless	Matthew S Story et al	McKinney Bros. et al	Thompson & Son.
C P	13	June	1877	Martin	Reed and Bowers	Michael Downey et al	A T Black
A D	129	Dec	1879	Same	G Woodring	Anthony Goldinger et al	Benedict & Bowser
"	9	Sept	1881	Purviance and Galbreath	Jesse Glenn	R. H. Montgomery	Fleeger & Cunningham
"	66	"	1882	Bredin & White	B Frederick	Boro. of Millerstown	Bowser & Thompson
"	75	Mar	1883	Brandon	John E Byers, M. D.	Summit twp poor district	Bowser
"	92	"	"	Mitchell and Brandon	John Mitchell, Sh'ff for use	F J O'Brien et al.	K Marshall
"	97	"	"	Williams and Mitchell	Lippincott Oglevee & Co.	James A. Hunter, et al	Galbreath
"	22	June	"	Brandon and Lusk	Philip Gelbach	P. & W R R Co.	Scott
"	42	"	"	Bowser	C F Smith et ux	Robert A Brown	McQ & Brandon
"	48	"	"	J D McJunkin	T D Cashdollar	Geo Marberger et al Ex'r	Same
"	52	"	"	Cornelius & Brandon	John A Campbell	Lancaster township	Peffer McQ & Marshall
"	64	"	"	Scott	John P Johnson for use	Butler County	Robinson
"	65	"	"	Same	Henry Johnson for use	Same.	Same
"	68	"	"	Bredin	H C Anderson	Perry Gilmore et al	J H Thompson & N Black
"	91	"	"	McCandless	John Little	P & W R R. Co	Scott.
"	33	Sept	"	Mitchell	James Kerr	E H Adams	Campbell
"	39	"	"	Lusk	Sam'l Steen by next friend	Geo Brunermer	Brandon
"	40	"	"	Same	Lewis W Douglass	Same	Same
"	52	"	"	K Marshall and Brandon.	Owen Brady, guardian	Geo W Gillespie et al	Mitchell
"	53	"	"	Same	Same	Same	Same
"	64	"	"	Martin, Eastman & Campbell	Ziza Blakeley et al	Andrew Blakeley	Peffer & Scott
"	101	"	"	Williams & Mitchell	John R Boyer	George Beam	McQ & Lyon
"	29	Dec	"	Campbell	Patrick Duffy	Charles Duffy	Mitchell

Prothonotary's Office, March 31, 1884. M. N. GREER, Prothonotary

GRAND OPENING.

SPRING AND SUMMER STOCK

—OF—

BOOTS & SHOES

—AT—

B. C. HUSELTON'S

Last February when in Massachusetts I finished up my orders with manufacturers for my Spring Stock, all my goods are made to my special order and made by the largest and best manufacturers. THIS STOCK IS NOW COMING IN DAILY; never before have I shown such an immense variety of Styles to select from as this season, HAVING ADDED TO MY IMMENSE STOCK several new lines that for WEAR, FIT, STYLE and PRICE cannot be surpassed in Pennsylvania.

OUR TRADE IS INCREASING RAPIDLY.

We have been compelled to enlarge and remodel our entire room inside, which we have now just completed and you will find one of the finest

BOOT AND SHOE HOUSES

in Western Pennsylvania with a Stock of BOOTS and SHOES twice as large as any other house in Butler County, and filled with immense bargains from top to bottom. Can't give prices on this immense Stock; it would fill a whole newspaper, but will say, will sell you a Good Two-Buckle Plow Shoe, sizes 6-12, 75 to 85 cents; a Good Calf Boot, sizes 6-11, at $1.50. These are regular lines of goods made to my order; no old shoddy goods; no auction stock of sample lots that we want to push off our hands but fresh, clean goods. Ladies' Button Shoes, all solid, 2½-7, at 85 cents. This is an elegant shoe for the money, will surprise you to see it.

OUR STOCK IN LADIES', MISSES' AND CHILDREN'S ARE JUST ELEGANT.

and selling rapidly at prices we have marked them, recollect our goods are all marked in plain figures. We SELL THE CELEBRATED ENGLISH WALKENPHAST SHOES, best in the world, the shape of the natural foot; try them for solid comfort. **Our Line of Mens', Boys' and Youths' Shoes are Beauties.** Ask to see our new line of Mens' Hand Sewed Shoes, they are grand; never had anything to equal them before. See our elegant line of

WOMENS', MISSES' AND CHILDRENS' SLIPPERS AND WALKING SHOES.

We have not forgotten the Old Ladies. We have wide shoes, low heels, all kinds and prices. MENS' and BOYS CANVASS SHOES for Base Ball and Mechanics; light and cool; very cheap. We will cut the prices to the very bottom, but wont cut prices to one man to cost to make a sale and stick his neighbor to make it up; one man's money is just as good as another in this house; customers are told what goods are before they buy. Recollect no old auction or sample goods in this stock. See our elegant line of Ladies' French and Cur. Kid Button Boots, in Hand Turned Hand Sewed and Machine. Our Dongolia, Glovekid and Simon Goat Button Boots very handsome. CHILDRENS' SCHOOL SHOES, NEAT AND SERVICEABLE.

Our Stock of Mens' and Boys' Calf Boots

is elegant; a specialty in Mens' LOW INSTEP BOOTS. Large Stock of Leather and Findings constantly on hands at the very lowest figures. We don't mention manufacturers names of Goods we use, but control a dozen or more of the finest and best in the country. Come and see us, will save you big money in Boots and Shoes from any house in Butler, and give you good honest goods that speak for themselves, that will bring you back, also your neighbor. We are keeping the lead in Boots and Shoes and increasing sales all the time.

Repairing done neatly and at lowest prices. Step in and see us.

B. C. HUSELTON.

PAPILLON SKIN CURE

ABSOLUTELY CURES

SALT RHEUM, ECZEMA, SCROFULA, SCALD Head, Erysipelas, Tetter, Hives, Dandruff, Barber's Itch, Pimples, Stings, Carbuncles, Plant Poisoning and Poisoned Wounds, Ringworm, Sunburn, and all diseases of the Skin.

For Piles, Wounds, Cuts, Ulcers or Sores, no remedy is so prompt in soothing and healing as Papillon Skin Cure. It does not smart or burn.

Directions in ten languages accompany every bottle.

PAPILLON CATARRH CURE

ABSOLUTELY CURES

NASAL CATARRH, ACUTE or CHRONIC COLD in the Head, Rose Cold, Bronchial Catarrh and **HAY FEVER.**

Cleanses the nostrils, permits natural breathing, and prevents incrustations, snuffles and sneezing. It is a specific cure for Cold in the Head—which is caused by sudden changes in the atmosphere.

Directions in ten languages accompany every bottle.

PAPILLON COUGH CURE

ABSOLUTELY CURES

WHOOPING COUGH.

It is a harmless vegetable syrup, very delicious to the taste. Relieves at once and is a positive cure. **WINTER and BRONCHIAL COUGH** are cured by this excellent remedy.

Directions in ten languages accompany every bottle.

PAPILLON BLOOD CURE

ABSOLUTELY CURES

ALL DISEASES OF THE BLOOD, STOMACH, Liver, Bowels and Kidneys; for all diseases originating in impairment of the blood, as Anæmia, Sick Headache, Nervousness, Female Weaknesses, Liver Complaint, Dyspepsia, Jaundice, Biliousness and Kidney Diseases, this medicine is absolutely sure. This medicine does not contain any mineral, is absolutely vegetable, restores the blood to a healthy condition, regulating excesses and supplying deficiencies, and prevents disease.

Directions in ten languages accompany every bottle.

Price, $1 per Bottle: Six Bottles for $5.

For Sale by All Druggists.

PAPILLON MFG. CO., CHICAGO.

For sale by J. L. WULLER and D. H. WULLER.

Most Extensive Pure-Bred Live Stock Establishment in the World!

NEW IMPORTATIONS CONSTANTLY ARRIVING.

RARE INDIVIDUAL EXCELLENCE & CHOICE BREEDING.

Clydesdale, Percheron-Normans English Draft Horses, Trotting-Bred Roadsters, Shetland Ponies, Holstein and Devon Cattle.

Our customers have the advantage of our many years experience in breeding and importing large collections, opportunity of comparing different breeds, low prices, because of extent of business, and low rates of transportation. Catalogues free. Correspondence solicited.

POWELL BROTHERS, Springboro, Crawford Co., Pa. Mention CITIZEN. july25-9m.

BUTLER COUNTY Mutual Fire Insurance Co.

Office Cor. Main and Cunningham Sts.

G. C. ROESSING, PRESIDENT.
WM. CAMPBELL, TREASURER.
H. C. HEINEMAN, SECRETARY.

DIRECTORS:

J. L. Purvis,	E. A. Helmboldt,
William Campbell,	J. W. Burkhart,
A. Troutman,	Henderson Oliver,
G. C. Roessing,	F. B. McMillin,
Dr. W. Irvin,	N. Weitzel,
A. B. Rhodes,	H. C. Heineman.

JAS. T. M'JUNKIN, Gen. Ag't. BUTLER PA.

Union Woolen Mills.

I would desire to call the attention of the public to the Union Woolen Mill, Butler, Pa., where I have new and improved machinery for the manufacture of

Barred and Gray Flannels, Knitting and Weaving Yarns,

and I can recommend them as being very durable, as they are manufactured of pure Butler county wool. They are beautiful in color, superior in texture, and will be sold at very low prices. For samples and prices, address, H. FULLERTON, jul24,'78-1y Butler, Pa

AGENTS WANTED FOR

PICTURESQUE WASHINGTON.

PEN AND PENCIL SKETCHES

Of its Scenery, History, Traditions, Public and Social Life, with graphic descriptions of the Capitol, Congress, the White House, and the Government Departments, with views at Mount Vernon, a Map of Washington, and Diagrams of the Halls of Congress. By JOSEPH WEST MOORE.

To all classes this is a book of great interest. It is concise, graphic, thorough and interesting, illustrated by over 100 beautiful new engravings by leading American artists, and elegantly bound, A BOOK FOR ALL HOMES. Sold only by Subscription.

Agents are meeting with grand success.

Agents wanted, male or female, in every township in the United States. Previous experience, while desirable, not absolutely required, as we give instructions necessary for success. If unemployed write us. For terms to agents address the Publishers, J. A. & R. A. REID, 3d12,6d Providence, R. I.

Planing Mill

—AND—

Lumber Yard.

J. L. PURVIS. L. O. PURVIS,

S. G. Purvis & Co.,

MANUFACTURERS AND DEALERS IN

Rough and Planed Lumber

OF EVERY DESCRIPTION,

FRAMES, MOULDINGS, SASH, DOORS, FLOORING, SIDING, BATTENS,

Brackets, Gauged Cornice Boards, SHINGLES & LATH.

PLANING MILL AND YARD **Near German Catholic Church**

NEW LIVERY STABLE,

Henry Leibold,

Continues the Livery Business on Jefferson St. first door below Bickel & Gallagher.

Good rigs, first class teams always on hands Horses fed on reasonable terms, also horses bought and sold. oct3-1y.

THE COMPLETE HOME. Agents Wanted for this beautiful book. New edition.—New bindings.—New illustrations from new designs. Superbly gotten up. Same low price. Adapted to all classes. Sells at sight. Agents doing big work. EXCELLENT TERMS. The handsomest prospectus ever issued. Apply now. ▶ BRADLEY, GARRETSON & CO., 66 North 4th St. Philadelphia, Pa. Also other grand new books and Bibles.

DENTISTRY.

O. K. WALDRON, Graduate of the Philadelphia Dental College, is prepared to do anything in the line of his profession in a satisfactory manner. Office on Main street, Butler, Union Block, up stairs.

Dr. S. A. JOHNSTON,

DENTIST, - - BUTLER, PA.

All work pertaining to the profession executed in the neatest manner. Specialties:—Gold Filling, and Painless Extraction of Teeth, Vitalized Air administered. **Office Opposite Lowry House, Main Street.** Office open daily, except Wednesdays and Thursdays. Communications by mail receive prompt attention. jan16'84-2y

JOHN E. BYERS,
PHYSICIAN AND SURGEON
my21-1y] BUTLER, PA.
Office on Jefferson street, opposite Klingler's Flour Store.

E. N. LEAKE, M. D., Homeopathic Physician and Surgeon Office in Union Block, and residence in Ferrero house, Butler, Pa. Oct. 25, 1882.

FOR SALE.

18 Acres of land, with large two-story brick house and large barn thereon erected. Good orchard; situated in Butler twp, Butler county, Pa., adjoining Butler borough on the south, will be sold cheap and on easy terms. For particulars inquire of Lev McQuistion, Esq., Butler, Pa.

SURVEYING

LAND, COAL BANKS, AND LEVELING.

Particular attention given to the Retracing of old lines. Address,

B. F. HILLIARD, Co. Surveyor North Hope P. O., Butler Co., Pa. 3,5,84.1y

John L. Jones, Auctioneer'

BUTLER, PA.

All orders will receive prompt attention. f6 3m

Co unty Auctioneer,

JAMES R. KEARNS,

BUTLER, PENN'A.

Is prepared to serve the public of this section at vendues, etc. Having had many years of experience he can guarantee perfect satisfaction at rates that will suit all. Leave word at the office. 3,5,84.1y

G. D. HARVEY,

Bricklayer and Contractor.

Estimates given on contract work. Residence, Washington street, north end, Butler, Pa. jan2.1y.

PLASTERING.

The undersigned intends to remove to Butler on the 1st of April next, and hereby informs all persons, that he will be prompt in executing any work that may be entrusted to his care.

STUCCO AND MASTIC

Work executed in the best and most satisfactory manner, Give me a call. JOSEPH B. FIZER. jan30-4t.

J. H. Harvey,

Has opened a paint shop in REIBER'S BLOCK, on Jefferson Street, Butler, Pa., where he is prepared to do all kinds of

HOUSE AND SIGN PAINTING,

Papering and Calsomining, hanging window blinds, etc. And, also keeps on hands

Wall Papers and Borders, Paints and Brushes, Puttles, and Window Glass.

[all sizes cut to order.]

I respectfully solicit a share of the public patronage. J. H. HARVEY. 3,5,84.6m

1884. WALL PAPER. 1884.

New Designs in Wall and Ceiling Paper for dwellings, offices, halls and churches. A large and well selected line of

DECORATIONS

for ceilings and walls. Brown back paper from 8 cts. up, white back paper from 10 cts. up. Gilts from 22½ cts. up.

WINDOW SHADES

And Decorations a Specialty at

H. C. HEINEMAN'S, Butler, Pa. 2d27.3m

Butler's New Departure

For Pianos, Organs, Violins and other Musical Instruments, call at the

NEW MUSIC STORE.

—OF—

Kleber Bros. & Stauffer,

Main Street, Butler, Pa.

Sheet Music and Music Books always on hand, or furnished to order. Orders for Piano and Organ tuning and repairing promptly attended to by John B. Eyth of Pittsburgh, Pa. Nov. 14, '83, 3m.

Hard Wood Furniture

for sale at extremely low figures, A great variety of Beds, Tables, Chairs, Childrens' Chairs, Ladies' Rockers, Extra Heavy Arm Rockers, Marble and Wood Top Parlor Tables Bureaus, Stands, Double and Single Lounges, Spring Mattresses, &c., &c., at

WM. F. MILLER'S,
North Main Street,
BUTLER, PA.,
FACTORY ON WASHINGTON STREET. d12'83-tf.

PERMANENT STAMPING

FOR KENSINGTON, ARRASENE AND OUTLINE WORK DONE,

Also lessons in same given by ANNIE M. LOWMAN, North street, Butler, Pa. jne30-1y

EXPOSITION

Visitors should not fail to call and examine the largest and finest stock of Imported and Domestic Liquors in the State, at **Max Klein, 82 Federal Street** Allegheny City, Pa. Opposite Fort Wayne Passenger Depot.

FOR SALE!

Three acres of land, more or less, in

Jefferson Township,

Butler County, Pa., bounded as follows: On the North by Glade Mill and Hannahstown road, on the East by school lot and Mary Welsh, on the South by Frank Truth and on the West by Edward Montag and Thos. Martin, having thereon erected a

GOOD BRICK HOUSE,

Frame Store Building, Frame Stable and out butildings, being property lately owned by Jacob Negley and now owned by C. S. Negley, of Tarantum, Pa. For particulars inquire of F. S. BOWSER, ESQ., Butler, Pa.