MISCELLANEOUS.

HIS OWN EXECUTOR.

A Well known Gentleman's Philantrophy and the Commotion Caused by One of His Letters.

(*Rochester Democrat and Chronicle*)

We published on our third page yesterday morning a significant letter from a gentleman known personally or by reputation to nearly every person in the land. We have received a number of letters protesting against the use of our columns for such "palpable frauds and misrepresentations;" therefore, to confirm beyond a doubt the authenticity of the letter, and the genuineness of its sentiments, a reporter of this paper was commissioned to ascertain all the possible facts in the matter. Accordingly he visited Clifton Springs, saw the author of the letter, and with the following result.

Dr. Henry Foster, the gentleman in question, is 63 or 64 years of age and has an extremely cordial manner. He presides as superintendent over the celebrated sanitarium which accomodates over 500 guests and is unquestionably the leading health resort of the country. Several years ago this benevolent man wisely determined to be his own executor; and, therefore turned over his magnificant property worth $300,000, as a free gift to a board of trustees, representing the principal evangelical denominations. Among the trustees are Bishop A. C. Coxe, Protestant Episcopal, Buffalo; Bishop Mathew Simpson, Philadelphia, Methodist Episcopal; President M. B. Anderson, of the University of Rochester; Rev. Dr. Clark, Secretary of the A. B. C. F. M., Boston. The benevolent purpose of the institution is the care; 1st—of evangelical missionaries and their families whose health has been broken in their work. 2nd—of ministers, of any denomination, in good standing. 3rd—of members of any church; who otherwise would be unable to secure such care and treatment. The current expenses of the institution are met by the receipt from the hundreds of distinguished and wealthy people who every year crowd its utmost capacity. Here come men women who were once in perfect health, but neglected the first symptoms of disease. The uncertain pains which they felt at first were overlooked until their health became impaired. They little realized the danger before them, nor how alarming even trifling aiments might prove. They constitute all classes, including ministers and bishops, lawyers, judges, statesmen, millionaires, journalists, college professors and officials from all parts of the land.

Drawing the morning *Democrat and Chronicle* from his pocket, the reporter remarked, "Docter, that letter of yours has created a good deal of talk, and many of our readers have questionted its authenticity."

"To what do you refer?" remarked the doctor.

"Have you not seen the paper?"

"Yes, but I have not had time to read it yet."

The reporter thereupon showed him the letter, which was as follows:

CLIFTON SPRINGS SANITARIUM CO.,
CLIFTON SPRINGS, N. Y., Oct. 11, '83.

DEAR SIR: I am using Warner's Safe Cure, and I regard it as the best remedy for some forms of kidney disease that we have. I am watching with great care some cases I am now treating with it, and I hope for favorable results.

I wish you might come down yourself, as I would like very much to talk with you about your sterling remedy and show you over our institution.

Yours truly,
[Signed] HENRY FOSTER, M. D.

"I do not see why anybody should be skeptical concerning that letter," remarked the doctor.

"Isn't it unusual for a physician of your standing and influence to commend a proprietary preparation?"

"I don't know how it may be with others, but in this institution we allow no person to dictate to us what we shall use. Our purpose is to cure the sick, and for that work we use anything we know to be valuable. Because I know Warner's Safe cure is a very valuable preparation, I commend it. As its power is manifested under my use, so shall I add to the completeness of my commendation."

"Have you ever analyzed it, doctor?"

"We always analyze before we try any preparation of which we do not know the constituents. But analysis, you know, only gives the elements; it does not give the all important proportions. The remarkable power of Warner's Safe Cure undoubtedly consists in the proportions according to which its elements are mixed." While there may be a thousand remedies made of the same elements, unless they are put together in proper proportions, they are worthless as kidney and liver preparations.

"I hope some day to meet Mr. Warner personally, and extend fuller congratulations to him on the excellence of his preparations. I have heard much of him as the founder of the Warner Observatory, and as a man of large benevolence. The reputed high character of the man himself gave assurance to me in the first place that he would not put a remedy upon the market that was not trustworthy; and it was a source of a good deal of gratification to me to find out by actual experiment that the remedy itself sustained my impressions."

The conclusion reached by Dr. Foster is precisely the same found by Dr. Dio Lewis, Dr. Robert A. Gunn, Ex-Surgeon-General Gallagher and others, and proves beyond a doubt the great efficacy of the remedy which has awakened so much attention in the land and rescued so many men, women and children from diseases and death.

—A great many people have a very peculiar kind of religion. It resembles the portrait which the young girl wanted to have painted, which was to be a perfect likeness to her lover, but not recognizable by any one else.

—Mr. H. R. Miller, Reading, Pa., says: "I used Brown's Iron Bitters as a tonic and appetizer and found it truly beneficial."

—There are two classes of people who are to be studiously avoided—viz., the men who wear long hair and the women who wear short hair.

—We walk in the midst of secrets, we are encompassed with mysteries, but it is an *open* secret that, there is no remedy in the world so wonderful as Dr. Bull's Cough Syrup for coughs and colds.

—The true American patriot is a man after Sir Boyle Roche's own heart, who once said at a popular gathering, "I would give up the half, nay, the whole, of the constitution to preserve the remainder."

NO WONDER.

A Man That Suffered Mental and Physical Agony Eight Years Proclaims His Happiness.

Mental agony is dreadful, but when that and a physical ailment combine, it is simply terrible. Such was the condition of George W. Frampton, of Huntingdon, W. Va., for eight years. He was a sufferer of necroses; that is, the leg-bone at the ankle was inflamed and mortified, which caused a running sore. He say: "Pieces of bone the size of a silver three-cent piece came out of the sore on my leg. The discharge from the sore was almost continual, and I was unable to walk. For eight years I have been doctoring. I have been under the treatment of a physician at Newport, Ky., for a year; another at Burlington, Ohio, attended me for three years, and a doctor here at Huntington worked with me for a long time. None of them did me any good, and then all finally said my case was hopeless. A few months ago I commenced trying Peruna, and now I am well. I can walk as good as anybody, and have perfect use of my limb. Works are inaduquate to descripe the mental agony I suffered when I thought I was always to be a sufferer. The thoughts of the affliction caused me more distress than the sore, so that the two combined was indeed agony. Being now free from both mental and physical suffering, my happiness knows no bounds. Peruna has furnished me that which I prayed for during my eight years of sufferer.

Hold the Fort.

J. M. Fort, Monmouth, Ill., writes: Having used Scovill's Sarsaparilla and Stillingia, or Blood and Liver Syrup, according to the directions given, for the purpose of enriching and purifying the blood and regulating the liver, and having found the medicine do all that you claim for it, I cheerfully recommend its use to all persons afflicted likewise.

S. D. Davis, Jamestown, O., writes: I tried some Red Horse Powder for chicken cholera last fall and found it good. Some of my neighbors are also using it to advantage. It never fails.

Gained Four-and-a-half Pounds

Albert Brown, of Georgetown, Ill., says:

I have taken two bottles of Scovill's Sarsaparilla and Stillingia, or Blood and Liver Syrup, and have gained four-and-a-half pounds in about sixty days.

ROAD REPORTS.

Notice is hereby given that the following road reports will be presented on the first Wednesday of December, 1883, being the fifth day, and if no exceptions are filed they will be confirmed absolutely.

No. 12, March term, 1883, road in Clay township to lead from a point on the Butler and Sunbury road, on lands of Israel Crammer, in Clay township, to a point on the road leading from Unionville to Sunbury where said road passes through James Crammer. No damages assessed; probable cost of making road sixty dollars, said cost should be borne by the township.

No. 2, June Term, 1883, road in Winfield to view vacate change and supply so much of a road known as the Denny Mill road, as runs through the land of Jay Reed. No damages; probable cost of making sixty dollars, said cost should be borne by the township.

No. 5, June term, 1883 road in Summit beginning at the south-west corner of Luther Martin's lot through lands of Mrs. Nancy Bredin to the Butler and Herman Station road. No damages assessed; probable cost of making same seventy-five dollars, said cost should be borne by the township.

Certified from the record this 12th day of November, 1883. W. B. DODDS, Clerk.

VALUABLE REAL ESTATE

FOR SALE.

BY ORDER OF COURT.

The undersigned, Receiver of the First National Bank, of Butler, Pa., will offer at public sale, at the Court House, in Butler, on Tuesday, the 4th day of December, 1883, at one o'clock p. m., the following described real estate of said Bank, to-wit: All the undivided one-half of fifty acres of land, more or less, situate in the borough of Butler, Butler county, Pa., described in the deed from Charles McCandless, Esq., and his wife to the First National Bank of Butler, Pa., dated 11th of February, 1879, recorded in Butler county in book 56, page 353, as follows, "bounded and described as follows, viz: North by the Butler and Millerstown road, East by lands of Rev. Wm. White, South by lands of George Reiber and West by Catholic Cemetery, B. J. Berg et al. Also the house and two (2) lots included in the above described premises now occupied by Thomas Fennel, being lots Nos. — and — in the plan of lots as laid out by Thompson, Wilson, Stoughton and McCandless, said two lots being bounded West by First street, North by other lots of same plot, East by an alley and South by a street. Reserving and excepting 1 om said described premises the two blocks of lots now occupied respectively by Allen Wilson and L. G. Linn, Esqrs, being same properties on which they now reside and the same as now enclosed by them. Reserving and excepting also from this conveyance the sixteen (16) lots now enclosed and occupied by the "Witherspoon Institute" for which deed has already passed. Reserving and excepting also from this conveyance one lot conveyed to Mrs. William Miller fronting on Second street; also two (2) lots sold to J. D. Anderson, Esq. The above described conveyance including the entire undivided one-half of all the lots laid out by the parties mentioned, and surveyed by James Dunlap, Esq, whose draft or plot thereof is made part of this deed, subject, however, to the reservations and exceptions above mentioned. Being the same property purchased by said Thompson, Stoughton and McCandless from the estate of W. B. Clymer, and to whom legal conveyance of same has already been made."

ALSO—All of an undivided interest in that certain tract of land situate in Brady township, Butler county, Pa., containing one hundred and sixty-five acres, more or less, bounded North by lands of John J. Crole and Linnas Lilley, East by S. Beatty and James Donaghy's heirs, South by James Dunn and West by James Graham. The interest of the First National Bank, of Butler, therein being sixty-one acres, more or less. The improvements are about fifty acres cleared and fenced, frame dwelling house 4 rooms, frame bank barn 40 by 45 feet; a good spring near the house and another near the barn, about 70 young apple trees.

ALSO—The undivided two-eighths of one hundred and fourteen acres of land, more or less, situate in Fairview township, Butler county, Pa., known as the Story farm, bounded on the north by lands of Wm. Starr, east by lands of Thomas Craig south by lands of Daniel Rankin and west by J. Forcht; about 50 acres cleared and fenced, several producing oil wells thereon and dwelling houses, 2 coal banks, log barn. The interest in the oil wells is two-eighths of the one-eighth royalty on five of the wells, and two-eighths of the half production of two of the wells.

ALSO—An undivided one-eighth interest in the above described tract of land held by the Bank as collateral from John S. Clark for the payment of a promissory note made by said Clark to the First National Bank of Butler, Pa., for the sum of eight hundred and forty-five dollars with interest, dated 27th of May, 1879, and payable sixty days thereafter, and endorsed by Allen Wilson.

TERMS OF PAYMENT:—One-half cash on day of sale and the other half within six months thereafter with interest, and with such security as shall be satisfactory to the Receiver, and no deed made to the purchaser until the consideration shall be fully paid.

JOHN N. PURVIANCE, Receiver
First National Bank, Butler, Pa.
Butler Nov. 2, 1883. nov14-3t.

Rheumatic SYRUP.

The Greatest Blood Purifier Known!

RHEUMATISM CURED.	SCROFULA CURED.	NEURALGIA CURED.
ROCHESTER, N. Y., Apr. 6th, '83. *Rheumatic Syrup Co.:* GENTS—I have been a great sufferer from Rheumatism for six years, and hearing of the success of Rheumatic Syrup I concluded to give it a trial in my own case, and I cheerfully say that I have been greatly benefited by its use. I can walk with entire freedom from pain, and my general health is very much improved. It is a splendid remedy for the blood and debilitated system. E. CHESTER PARK, M. D.	PORT BYRON, N.Y., Feb. 20, '82. *Rheumatic Syrup Co.:* I had been doctoring for three or four years, with different physicians, for scrofula, as some called it, but found no relief until I commenced taking your Syrup. After taking it a short time, to my surprise, it began to help me. Continuing its use a few weeks, I found myself as well as ever. As a blood purifier, I think it has no equal. MRS. WILLIAM STRANG.	FAIRPORT, N. Y., March 12, '83 *Rheumatic Syrup Co.:* GENTS—Since November, 1882, I have been a constant sufferer from neuralgia and have not known what it was to be free from pain until I commenced the use of Rheumatic Syrup. I have felt no pain since using the fourth bottle. I think it the best remedy I have ever heard of for purifying the blood and for the cure of rheumatism and neuralgia. W. B. CHASE.

Manufactured by RHEUMATIC SYRUP Co., 1 Plymouth Ave., Rochester, N. Y.

For sale by druggists. Price $1.00 per Bottle or 6 Bottles for $5 00.

CARPETS! OIL CLOTHS!

Persons visiting the Exposition and wishing to purchase anything in the line of

Carpets, Oil Cloths, Mattings, Wall Paper, Window Shades,

Curtains, Poles and Cornice, &c.,

Will save money by calling on the stores of

D. & F. S. WELTY,

No. 120 FEDERAL ST., Nos. 65 & 66 Park Way Allegheny, Pa.
sept5.3m.

LEGAL ADVERTISEMENTS.

Estate of John Conn, Dec'd.

(LATE OF WASHINGTON TWP.)

Letters of administration on the estate of John Conn, dec'd, late of Washington township, Butler county, Pa., having been granted to the undersigned, all persons knowing themselves indebted to said estate will please make immediate payment and all having claims against said estate will present them duly authenticated for settlement. S. C. HUTCHISON, Adm'r,
North Hope, P. O., Butler Co., Pa.
Nov. 10, 1883.

Executors' Sale.

By virtue of the provisions of the will of William Thompson, dec'd, late of Middlesex twp., Butler county, Pa., the undersigned, his Executors, offer for sale part of the farm of said William Thompson, located in Middlesex twp., Butler county, Pa., one mile west of the Butler and Pittsburgh Plank Road, and four miles east of the P. & W. Railroad, containing FIFTY-NINE AND ONE-HALF (59½) ACRES, one-half cleared and in good cultivation, the balance well timbered and all under fence, is convenient to schools and churches, and is well watered. For further information inquire of on the farm or address,

W. S. THOMPSON, } Executors.
W. R. THOMPSON, }
Glade Mill P. O., Butler, Co., Pa.
nov14-3m.

Estate of Sarah Miller.

(LATE OF CLAY TWP., BUTLER CO., DEC'D.)

Letters of administration on the above named estate having been granted to the undersigned, all persons knowing themselves indebted to said estate will please make immediate payment and any having claims against said estate will present them duly authenticated for settlement.

HENRY MILLER, Administrator,
Coultersville P. O., Butler Co., Pa.
S. F. BOWSER, Att'y.

Administrator's Notice.

Whereas letters of administration de bonis non in the estate of D. Moore, dec'd, have been issued to me by the Register of the probate of wills for Butler county. This is to give notice to all parties indebted to said estate to call and settle, and all persons having claims against the same will present them duly probated for payment. S. F. BOWSER, Adm'r of
D. Moore, dec'd, Butler, Pa.

Estate of Ebenezer Christy,

(LATE OF WASHINGTON TWP., BUTLER CO., PA.)

Letters of administration having been granted to the undersigned on the estate of Ebenezer Christy, late of Washington twp., Butler county, Pa., notice is hereby given to all parties knowing themselves indebted to said estate to make immediate payment and any having claims against said estate will present them duly authenticated for payment

MRS. JANE CHRISTY, } Adm'rs.
G. W. CHRISTY, }
North Hope, Butler county, Pa

WIFE NOTICE.

Whereas my wife, Ellen Kennedy, has left my bed and board without any just cause or provocation, I hereby warn all persons not to trust or harbor her on my account, as I will pay no bills of her contracting whatever.

G. W. KENNEDY,
Oct. 31-'83-4t. Buffalo twp., Butler Co., Pa.

NOTICE IN DIVORCE.

In re application of Mary E. Friend, by her next friend, George McCandless, for divorce from her husband, Wm. Friend, A. D., No. 26, March term, 1883. To Wm. Friend respondent.

You are hereby notified and required to be and appear in the Court of Common Pleas of Butler county, on the first day of next term, which is Monday, the 3d day of December, 1883, and show cause, if any you have, why the prayer of the petitioner should not be granted in the above entitled case.

THOS. DONAGHY, Sheriff.

NOTICE IN DIVORCE.

In the matter of the petition of Maggie Christie for divorce a vinculo matrimonia from Philip M. Christie.

In the Court of C. P. of Butler Co., A. D., No. 10, June Term, '83.

BUTLER COUNTY, SS:

And now, to-wit: September 26, 1883, the subpœna and alias subpœna having been issued and returned non. est inventus in above case, and publication awarded in due form of law.

Now, therefore, you the said Philip M. Christie, respondent, are hereby notified to appear at a Court of Common Pleas, to be held at Butler, in and for the county of Butler, on the first Monday of December, 1883, to answer the petition or libel filed in above stated case and show, if anything you have to say, why the prayer of said petition should not be granted and decree made accordingly.

THOS. DONAGHY, Sheriff.

Sheriff's office, Butler, Pa., Sept. 26, 1883.
oct3-6t.

Public Notice.

In re application of Nannie J. Cratty for confirmation, &c., of sale of her real estate, divested and discharged from the interest of her husband, R. C. Cratty, under the intestate laws, or as tenant by the courtesy, O. C. Ng. Sept. T., 1883.

ORDER OF COURT.

1883, oct. 22. The Court grant a citation on R. C. Cratty, and delivered notice by publication in one newspaper under general rule as to publication—Returnable to the next Term.

BY THE COURT

To R. C. Cratty—

Pursuant to above application and order of Court, you are hereby notified to appear in said court, on or before first day of next Term, being Monday, December 3d, 1883, and show cause, if any you have, why the said Court should not ratify, approve and confirm the above sale of your said wife's real estate, free and divested of any interest you may have or may be entitled to therein under the statute laws or as tenant by the courtesy, the same as if you were dead.

NANNIE J. CRATTY

NOTICE.

Notice is hereby given that J. S. Wick, Assignee of J. H. Wick, has filed his final account in the office of the Prothonotary of the Court of Common Pleas of Butler county, at No. D., No. 19, December Term, 1879, and that the same will be presented to said court for confirmation and allowance on Wednesday, the 5th day of December, 1882.

M. N. GREER, Prothonotary.
Prothonotary's office, Nov. 5, 1882.

Dr. Frease's Water Cure Establishment.

A health institution in its 30th year. For nearly all kinds of Chronic diseases, and especially the diseases of Women. Invalids are invited to correspond with us. Circulars free. Address, S. FREASE, M. D.,
jy18-1y New Brighton, Beaver Co., Pa.

BRICKS! BRICKS!

The subscriber continues the making of bricks common, pavement, bay-window and other qualities at his kiln on the Fair Ground road, half a mile west of Butler. He will keep on hand a lot of bricks at all times. He will also make and burn brick in the country for anyone desiring to have them made on their own farm or premises.

As he intends carrying on the brick making business, he invites the custom of all, promising to give entire satisfaction to all who may patronize him.

All orders promptly filled at reasonable rates. Call on or address,

J. GEORGE STAMM,
mar28-'83 Butler Pa.

ARCHITECT
C. M. BARTBERGER.
198 LIBERTY ST.
PITTSBURGH, PA.

List of Jurors

Drawn to serve as Traverse Jurors in the December Term of Court, commencing the third Monday, being the 17th day, A. D. 1883.

Braham Hugh, Mercer twp, farmer.
Black Alex, Slipperyrock, farmer.
Black Richard, Harrisville boro, farmer.
Bartlay Jos L, Penn, farmer.
Bolton Samuel, Connoquenessing N, farmer.
Cochran Wilson, Mercer, farmer.
Curry Morris, Harrisville boro, laborer.
Cooper Jacob, Jackson twp E, farmer.
Darling Robert, Fairview twp W, pamper.
Douthett J M, Forward, farmer.
Eighenlaub Jos, Summit farmer.
Elrick John H, Harrisville boro, student.
Elliott B F, Worth, farmer.
Forcht Wm, Fairview twp E, producer.
Fletcher E M, Parker, farmer.
Gallagher Simon, Clearfield, farmer.
Gallagher Jno W, Jefferson, farmer.
Hutchinson F P, Concord, farmer.
Haffner Lewis, Butler twp, farmer.
Hutchison S C, Washington twp S, farmer.
Huselton John, Butler boro 2d ward, farmer.
Hickman Jos, Saxonburg boro, plasterer.
Ifft Lewis, Jackson twp E, merchant.
Jamison J S, Fairview twp E, farmer.
Keister Jacob, Slipperyrock, justice.
Krumpe Chas, Clinton twp, farmer.
Kamerer Wm, Fairview twp E, farmer.
Klingler Fred, Butler boro 2d ward, clerk.
Morrison H H, Mercer, farmer
Meals Isaiah N, Washington, farmer.
McGarvey J J, Mercer, farmer.
Murtland W W, Fairview twp W, farmer.
McMahan John, Parker twp, farmer.
Patterson Jos, Jefferson, farmer.
Price Jos M, Allegheny twp, farmer.
Riber Al, Butler boro 2d ward, merchant.
Reddick O C, Allegheny twp, farmer.
Seaton Abner, Mercer, farmer.
Stewart J L, Washington twp S, farmer.
Stewart Alex, Connoquenessing tp N, farmer.
Shannon John L, Connoquenessing N, farmer
Shanor J H, Muddycreek, farmer.
Tobin Thos, Penn, farmer.
Young Jacob, Forward farmer.

A MAN

WHO IS UNACQUAINTED WITH THE GEOGRAPHY OF THIS COUNTRY WILL SEE BY EXAMINING THIS MAP THAT THE

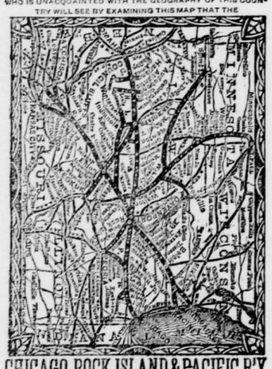

CHICAGO, ROCK ISLAND & PACIFIC R'Y

By the central position of its line, connects the East and the West by the shortest route, and carries passengers, without change of cars, between Chicago and Kansas City, Council Bluffs, Leavenworth, Atchison, Minneapolis and St. Paul. It connects in Union Depots with all the principal lines of road between the Atlantic and the Pacific Oceans. Its equipment is unrivaled and magnificent, being composed of Most Comfortable and Beautiful Day Coaches, Magnificent Horton Reclining Chair Cars, Pullman's Prettiest Palace Sleeping Cars, and the Best Line of Dining Cars in the World. Three Trains between Chicago and Missouri River Points. Two Trains between Chicago and Minneapolis and St. Paul, via the Famous

"ALBERT LEA ROUTE."

A New and Direct Line, via Seneca and Kankakee, has recently been opened between Richmond, Norfolk, Newport News, Chattanooga, Atlanta, Augusta, Nashville, Louisville, Lexington, Cincinnati, Indianapolis and Lafayette, and Omaha, Minneapolis and St. Paul and intermediate points.

All Through Passengers Travel on Fast Express Trains.

Tickets for sale at all principal Ticket Offices in the United States and Canada.

Baggage checked through and rates of fare always as low as competitors that offer less advantages.

For detailed information, get the Maps and Folders of the

GREAT ROCK ISLAND ROUTE,

At your nearest Ticket Office, or address

R. R. CABLE, Vice-Pres. & Genl M'g'r. E. ST. JOHN, Genl Ticket & Pass. Agt.
CHICAGO.

CURES COUGHS COLDS HOARSENESS WHOOPING COUGH AND BRONCHITIS

SELLERS' COUGH SYRUP

CROUP INCIPIENT CONSUMPTION & A PLEASANT AND SURE CURE

25 CTS. A BOTTLE

ALL DRUGGISTS SELL IT.

HOW WATCHES ARE MADE.

In a SOLID GOLD WATCH, aside from the necessary thickness for engraving and polishing, a large proportion of metal is needed only to stiffen and hold the engraved portions in place, and supply strength. The surplus gold is actually needless. In *James Boss' Patent Gold Watch Cases* this WASTE is saved, and SOLIDITY and STRENGTH increased by a simple process, at one-half the cost. A plate of SOLID GOLD is soldered on each side of a plate of hard nickel composition metal, and the three are then passed between polished steel rollers. From this the cases, backs, centers, bezels, etc., are cut and shaped by dies and formers. The gold is thick enough to admit of all kinds of chasing, engraving and engine turning. These cases have been worn perfectly smooth by use without removing the gold. *This is the only case made under this process. Each case is accompanied with a valid guarantee signed by the manufacturers warranting it to wear 20 years.* 150,000 of these Cases now carried in the United States and Canada. Largest and Oldest Factory. Established 1854. Ask your Jeweler.

The Boss watch cases with any kind of movement desired, can be had of

E. GRIEB.
WATCHMAKER and JEWELER,
Main St., Butler, Pa.,
Opposite Troutman's Dry Goods Store.

TEACHERS WANTED $100. For Month. Steady Employment during SPRING and SUMMER. Address J. C. MCCURDY & CO., Philadelphia, Pa.

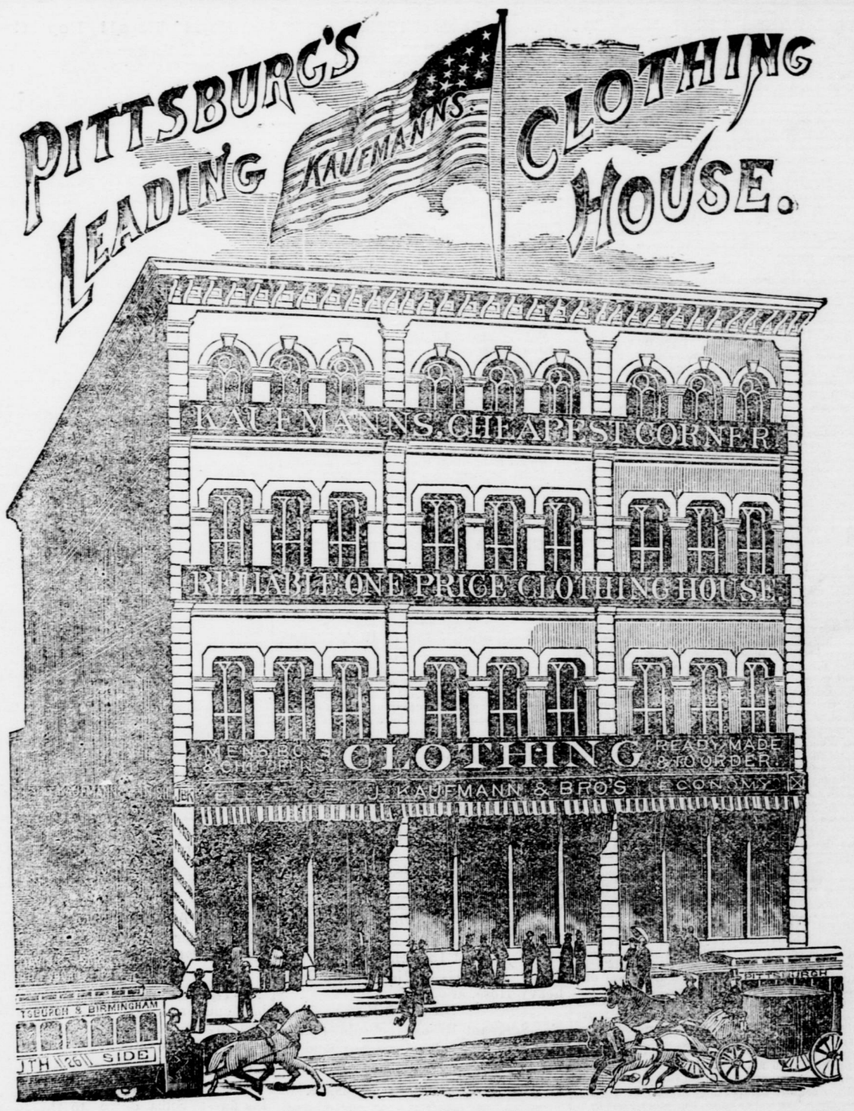

We invite all our out-of-town patrons, when in the city, to visit our Mammoth Establishment. To those unable to come we will, upon request, send Free of Charge, samples of goods, and our Illustrated Fashion Journal," telling how to order goods by mail.

☞To every purchaser, if buying personally or otherwise, we shall present a numbered ticket entitling him to a chance to win a valuable Horse and elegant Phaeton, including Harness and Bridle, worth $850; a beautiful Brocaded Silk Plush, set of Palor Furniture worth $500, and a magnificent Piano worth $600. Public drawing will take place January 1st, 1884, and the lucky numbers will be announced in this paper.

KAUFMANN'S,

83 to 85 Smithfield, Corner Diamond Street, - PITTSBURGH, PA

HAPPY HOMES! HAPPY HOMES!

THE NUMBER OF HOMES MADE HAPPY

by the use of the celebrated Labor and Health-saving

DAY'S SOAP

is beyond power of computation. Our facilities for the production of it are taxed to the utmost to supply the Orders that pour in upon us from this great wide and progressive country. Right here in your section it is being used extensively and many can testify to its wonderful properties.

The Wrappers are Waxed and can be used for smoothing the surface of your hand-irons, giving them a polish and smoothness that will greatly assist in giving your clothes a finished look. Remember this Soap is cheaper than any other in the market, and yet does all we claim for it.

Save your health, save your Time, save your Patience by using this soap. No unpleasant odors. No sickness as the result of a hard day's wash. No hot water. No wash-boiler, but clothes come out white and fragrant as new-mown hay. TRY IT. TRY IT.

☞Wash-day has no terrors for the household where DAY'S SOAP is used, no unpleasant and sickening odors to fill your houses, no laborious rubbing on the wash-board, while the washing can be done in one-half the time necessary by following the old worn-out method.

MADAM—for it is to the ladies we desire to speak more especially—you are the interested person in this matter; you it is that suffers the ills arising from the wash-tub and its heavy cares; you it is to whom the perplexities and responsibilities of the household rightfully belong, and you it is that should interest yourself in a trial of the qualities of this soap, that has always proven itself to be a boon of salvation

TO SUFFERING HUMANITY.

We do not come to you with a plausible story calculated to have you try it, simply for the amount of money such a sale would bring us; we do not come to you as irresponsible parties, who have no reputation to suffer calumny, but we do present to you this brand of soap upon an **absolute guarantee** and **recommendation** of a well-known industrial establishment of Philadelphia, of sixteen years' existence. Do you suppose for a moment it would compensate us to make false statements to you and ruin our well-earned reputation? No, dear reader; what we say about **DAY'S SOAP** is the truth, and it is sustained by the evidences of thousands of housewives from all over the country, besides which we stand ready to endorse it all with **ready cash.**

DAY'S SOAP is the ORIGINAL and only PATENTED

DAY'S SOAP WILL CLEAN The Miners' Skin and Clothes. The Blacksmiths' Skin and Clothes. The Machinists' Skin and Clothes. Everybodys' Skin and Clothes.

Is there not economy in the use of Soap that will clean the skin as well as the clothes? This DAY'S SOAP will surely do. It will in no way injure the finest fabrics or the most delicate complexions.

No soda, no washing crystals, no lyes are to be used, but simply supply yourself for the next wash day with a bar of DAY'S SOAP, then carefully read the directions and follow them to the exact letter, and if you don't say pitch out that old wash-boiler, for I am a wiser woman, *you* will be the first person we have heard of that has been disappointed.

☞Now remember—If you don't intend to follow the directions do not try the soap at all, for unless you do this you will be disappointed, and then you will scold us and yourself as well.

The cost of one cake will convince you that it is the best and cheapest soap offered you, while the smiles that will encircle your brow will do justice to a golden sunset.

Ask your grocer for it, and do not allow him to put you off with anything else for a substitute, for every dealer can obtain it, and should he refuse you send direct to

DAY & FRICK,

Props. of the Philadelphia Steam Soap Works.

1754-56-58-60-62 Howard St., Phila.

DENTISTRY.

O. K. WALDRON, Graduate of the Philadelphia Dental College, is prepared to do anything in the line of his profession in a satisfactory manner.

Office on Main street, Butler, Union Block, up stairs. ap11

JOHN E. BYERS,
PHYSICIAN AND SURGEON,
my21-1y] BUTLER, PA.

Office on Jefferson street, opposite Klingler's Flour Store.

E. N. LEAKE, M. D.,
Homeopathic Physician and Surgeon
Office in Union Block, and residence in Ferrero house, Butler, Pa.
Oct. 25, 1882.

KING OF THE SINGERS

ONLY TWENTY DOLLARS

with all the latest improvements. Splendid cabinet work, large drawers, extensive leaf and gothic cover. The best

Sewing Machine

ever made. Sent for examination.

We do not Want Your Money Unless the Machine Suits You.

Write to us for particulars.

WILLMARTH & CO.,
1328 North 20th St., Philadelphia, Pa.
oct3-6m.

Most Extensive Pure-Bred Live Stock Establishment in the World!

NEW IMPORTATIONS CONSTANTLY ARRIVING. RARE INDIVIDUAL EXCELLENCE & CHOICE BREEDING.

Clydesdale, Percheron-Normans English Draft Horses, Trotting-Bred Roadsters, Shetland Ponies, Holstein and Devon Cattle.

Our customers have the advantage of our many years experience in breeding and importing large collections, opportunity of comparing different breeds, low prices, because of extent of business, and low rates of transportation. Catalogues free. Correspondence solicited.

POWELL BROTHERS,
Springboro, Crawford Co., Pa.
Mention CITIZEN. july25-9m.

HOUSE AND LOT FOR SALE.

A VERY COZY

Two-Storied Frame House

of six rooms, cellar, out houses and two lots of ground in Butler will be sold on reasonable terms. Call at office of

F. M. EASTMAN
Mar-14tf. Butler Pa.

RED JACKET,
Double Acting Frost Proof Force Pumps. Have no equal.

H. HOUSTON & CO.,
Sole Agents.
Also Wholesale and Retail Dealers in in Wood and Iron

PUMPS
OF ALL KIND
17 SEVENTH AVENUE.
PITTSBURGH.

☞Send for Price List. Agents wanted.

Buckwheat! Buckwheat!

I will pay the highest price for all Buckwheat delivered at my mill, in PROSPECT, Butler Co., Pa. WILLIAM RALSTON,
Oct 10, 2m.

FITS STOPPED FREE Marvelous success. Insane Persons Restored. DR. KLINE'S GREAT NERVE RESTORER for all BRAIN & NERVE DISEASES. Only sure cure for Nervous Affections, Fits, Epilepsy, etc. INFALLIBLE if taken as directed. No Fits after first day's use. Treatise and $2 trial bottle free to Fit patients, they paying express charges on box when received. Send name, P. O. and express address of afflicted to Dr. KLINE, 931 Arch St., Philadelphia, Pa. See Druggists. BEWARE OF IMITATING FRAUDS.

QUEEN VICTORIA.

Court circles in England are anxious about the queen's health. Her disease is thought to be of the kidneys. While this is difficult to reach by ordinary treatment, which accounts for her lingering illness, there is a sure and certain remedy for it all and kindred affections, which she ought to know of and use, in DR. FENNER'S KIDNEY AND BACK-ACHE CURE. The following illustrates how readily it cures infinitely worse cases than here:

Fredonia, N. Y., Mar. 8, 1883.

Dr. M. M. Fenner—Dear Sir—For years I had been suffering from a combination of KIDNEY DISEASE, HEART DISEASE and FEMALE WEAKNESS. I had a heavy aching pain over my kidneys with cramping of my limbs. I had BACKACHE and a SCANTY and TURBID flow of urine; BLOATING OF LIMBS and a GENERAL DROPSICAL CONDITION; also PAIN, PALPATATION and DROPSY of the HEART.

My condition was a distressing one, and all treatment and KIDNEY REMEDIES gave little or no relief.

I have been taking your "KIDNEY AND BACK-ACHE CURE" with the most happy result. It has relieved all the unpleasant symptoms that have followed me so persistently and so long. I never had a medicine help me so quickly and cure so completely. I am doing my own work.

Yours truly, MRS. JAMES FULLER.

DR. FENNER'S SOOTHING SYRUP—Pleasant, safe, certain. Produces good rest, good temper, rosy cheeks, energy, freshness, health and vigor in the child.

DR. FENNER'S CAPITOL BITTERS—The purest and best stomach tonic known.

Dr. FENNER'S SALT RHEUM OINTMENT—YELLOW AND WHITE—A cure for ALL SKIN DISEASES. See directions wrapped around package.

DR. FENNER'S BLOOD AND LIVER PILLS—The best family physic known.

For full information get of your dealer a circular entitled DR. FENNER'S PEOPLE'S REMEDIES, ARE USED ALL OVER THE WORLD. And are for sale by J. L. Wuller and D. H. Wuller, Butler, Pa.

Planing Mill

—AND—

Lumber Yard.

J. L. PURVIS. L. O. PURVIS,

S. G. Purvis & Co.,

MANUFACTURERS AND DEALERS IN

Rough and Planed Lumber

OF EVERY DESCRIPTION,
FRAMES, MOULDINGS, SASH, DOORS, FLOORING, SIDING, BATTENS,

Brackets, Gauged Cornice Boards,

SHINGLES & LATH.

PLANING MILL AND YARD
Near German Catholic Church

D. L. CLELAND,
WATCHMAKER & JEWELER,
South Main St., Butler, Pa,
Keeps Constantly on Hand a Full Stock o

Watches, Clocks, Jewelry,
—SPECTACLES—
AND
SILVERWARE,

At the Lowest Cash Prices.

Fine Watch Repairing a Specialty.

BUTLER COUNTY
Mutual Fire Insurance Co.
Office Cor. Main and Cunningham Sts.

G. C. ROESSING, PRESIDENT.
WM. CAMPBELL, TREASURER.
H. C. HEINEMAN, SECRETARY.

DIRECTORS:

J. L. Purvis,	E. A. Helmboldt,
William Campbell,	J. W. Burkhart,
A. Troutman,	Jacob Schoene,
G. C. Roessing,	John Caldwell,
Dr. W. Irvin,	J. J. Croll.
A. B. Rhodes,	H. C. Heineman.

JAS. T. M'JUNKIN, Gen. Ag't.
BUTLER PA.

NEW DRUG STORE.

J. B. Kohlmeyer & Co.

Main Street,
(Opposite Vogeley House)

BUTLER, PENN'A.

—DEALERS IN—

PURE DRUGS,
CHEMICALS,
PATENT MEDICINES,
LAMPS, TOILET ARTICLES, &c

Pure Liquors for medicinal purposes, Oils and Paints, &c.

☞Dr. G. M. Zimmerman has his office on the second floor of same building. jne13-tf

Union Woolen Mills.

I would desire to call the attention of the public to the Union Woolen Mill, Butler, Pa., where I have new and improved machinery for the manufacture of

Barred and Gray Fiannels,
Knitting and Weaving Yarns,

and I can recommend them as being very durable, as they are manufactured of pure Butler county wool. They are beautiful in color, superior in texture, and will be sold at very low prices. For samples and prices, address,

H. FULLERTON,
Jul24,'78-1y Butler