BUTLER CITIZEN.

New Advertisements.

Dry Goods, Millinery, etc., Jos. Horne & Co.
Trimmings, Millinery, etc., Horne & Waid.
Meadville Business College.
Auditors' Notice—Estate of Dr. Mitchell.
Application for Charter—Templeton Fire Brick, Tile and Paint Co.
Dry Goods, Millinery, etc., A. Troutman.
Wood Wanted.
Dissolution Notice—Kirkpatrick Bros.
Trial List for Oct. 9.

LOCAL AND GENERAL.

—You can get good bread at the new bakery in the Vogeley House block.

—If you want a good cigar, call at Scott's, Main street, Butler, Pa.

—A Freeport Justice of the Peace was convicted of misdemeanor in office at Kittanning last Tuesday.

—A large stock of Hoop Skirts, Bustles, &c., at very low prices, at L. STEIN & SON'S.

—Mr. R. Hesselgesser of this county has six Scotch blooded draft horses on exhibition at the Kittanning Fair this week.

—At $1.50 home-made Bed Comforts at L. STEIN & SON'S.

—Two of the Pittsburgh iron mills, Wilson, Walker & Co.'s and Chess, Cook & Co.'s started up last week with non-union men.

—Every variety of candy manufactured and sold by wholesale or retail at Scott's, Main street, Butler, Pa

—Preaching in the Baptist Church next Sunday morning and evening. Sunday school in the afternoon at three o'clock.

—At $5 Fine all wool Country Blankets at L. STEIN & SON'S.

—A company has been formed for the purpose of testing the value of a vein of fire-clay discovered near Templeton station on the P. & W. R. R.

—A full stock of Canvas, Zephyrs' Macrame Cord and all materials for fancy work, at L. STEIN & SON'S.

—Mrs. Muntz, of Zelienople, has a very beautiful flower garden, and among her flowers is a Begonia whose flower-stem is nearly four feet in length.

—Chicago caramels manufactured daily at Scott's, Main street, Butler, Pa.

—The Schmick well is pumping seventy-five barrels per day. Shidemantle's well is still flowing 400 barrels per day. Some new wells are expected in this week.

—A full line of Ladies' Cloths and Sacking Flannels, in all the newest shades, at L. STEIN & SON'S.

—The case of the Commonwealth vs. J. W. Johnson for murder, was continued till December term. The sick Swede, who is held as a witness, is said to be getting well.

—Kalsominers' Muslin for lining houses, very cheap, at L. STEIN & SON'S.

—The Kaltenbach well was about forty feet in the sand yesterday. On Monday morning it made a small flow, but has made none since.

—Waring's Fertilizers and Peruvian Guano—for sale by J. NIGGLE & BRO

—An information was made before 'Squire Irvin last Monday, against Samuel Sykes and Jordon Eyth, saloon keepers of this borough, for furnishing liquor to men of intemperate habits.

—New Dark Prints, in choicest styles, at L. STEIN & SON'S.

—Heck & Patterson's branch clothing store in the Vogeley House block was opened for business last week. The room has been neatly fitted up and the shelves are filled with the best of clothing.

—Extra values in Cashmeres and Dress Goods at L. STEIN & SON'S

—The Cherry Grove oil district in Warren is failing rapidly, and as the new fields in Forest and Venango counties, do not amount to much, the Bald Ridge territory will soon be the centre of attraction for oil producers.

—Call at Scott's for ice cream, Main street, Butler, Pa.

—Sewing Machine attachments and repairs of all kinds, at Grieb's Jewelry store. mav31-tf.

—The P. & W. R. R., is completed as far as Renfrew, and passenger trains are expected to commence running to-day. Most of the workmen have gone to work on the S. & A. connecting road.

—Waring's Fertilizers and Peruvian Guano—for sale by J. NIGGLE & BRO

—A railroad laborer, named Martin Murphy, while walking on the track of the P. & W. R. R. above town last Saturday evening, was struck by a locomotive and badly injured. He was taken in charge of by the Poor Board of Butler.

—New styles in Collars, Ties and Fishus, at L. STEIN & SON'S

—Messrs. Ifft & Gelbach, of Zelienople ship large quantities of unsalted butter to Pittsburgh every week. This butter is preferred to salted butter by many of the people of the city.

—A lot of second-handed Watches cheap for cash at E. Grieb's

—We are under obligations to the Secretary of the Petroleum Agricultural Association of Parker City, for a complimentary ticket to the next Fair, to be held at Parker City, on the 26th, 27th, 28th and 29th insts.

—Dr Sadler, Eye, Ear, Throat and Catarrh specialties, 256 Penn ave., Pittsburgh. sep13-4t

—According to the Vice President of the S. & A. and West Penn connecting R. R., the road is to be built without the aid of beer or whisky. All workmen on the road having been notified that they will be discharged the first time seen intoxicated.

—Send or leave your order for a Sewing Machine, of any make, at Grieb's Jewelry store. may31-tf

—Mr. Abel Grant, of Allegheny tp., this county, who died on August —, at the residence of his son-in-law, Mr. S. P. Eakin of that twp., was 95 years of age. He was greatly respected and leaves a large circle of relatives and friends behind him.

—Bargains in Muslins, Sheeting, Ticking, Blankets, Flannels and Yarns at L. STEIN & SON'S.

—Every person owning even a small garden spot should set out small fruits, and to know *when, how* and *what* to plant send to A. M. Purdy, Palmyra, N. Y., for his catalogue, sent *free* to all applicants; or 25 cents in stamps will get his 64-page "Small Fruit Instructor." He also publishes a 20-page monthly called "THE FRUIT RECORDER AND COTTAGE GARDENER," price $1.00 per year, or from this time to Dec., 1883, only $1.00. He sends a specimen copy free to applicants. 3'

—Bargains in White Quilts at L. STEIN & SON'S.

—According to the almanac summur will end on the 22nd inst. Taking it as a whole, it has been very favorable to agricultural interests. While in some sections there was a protracted season of drought, the areas were small, and in the country generally the rainfall was greater than usual. An exchange refers the subject to the, "oldest inhabitant" with emphasis, by stating that the fears entertained in the cold June of an equally cold July and August were "not so unreasonable to those who remember the abnormal season during the period from 1811 to 1817, when occurred the most remarkable depressions of summer temperatures known to all history of thermometric measurements.

—The Perfection Bustle can only be had at L. STEIN & SON'S.

—Mr. W. S. Boyd informs us that it has been definitely settled, that the depot of the P. & W. R. R., at this place, will be built in Springdale, near the Freeport bridge, and that work will be commenced on it in a few days.

—Mr Jonathan McMillan, of Middlesex township, died at his residence in that township, last Friday, in the 86th year of his age. He was an Ex-Sheriff of Mercer county and came to this county about fifteen years ago.

—Mr. B. C. Huselton has received his fall and winter stock of boots and shoes. His goods are all made to his order and brought direct from the manufactories, and he is able to suit all who may give him a call. His advertisement will appear next week.

—We have not yet heard of any farmer in this county building a silo on his farm for the purpose of testing the ensilage system of curing fodder. Two farmers of Sandycreek township, Venango county, have built one for the purpose of testing the system.

—Miss Ida Marshall intends leaving for Cleveland this week where she will finish her musical education. Miss Marshall is gifted with rare musical talent and an excellent memory for music. She has memorized a composition of twenty sheets of classical music.

—The Butler base ball club went to Harmony last week and played a game with the club of that place and beat them 10 to 6. On Saturday they played the Princeton's of Lawrence county, at Prospect and beat them by a score of 33 to 5.

—Messrs J. G. & Wm. Campbell are building a machine shop between their present foundry and the Pittsburg bridge These works will be occupied by Wm. Kesselman of St. Joe and will be run in connection with the foundry. A siding for the foundry and machine shop will connect with the P. & W. R. R.

—Along the upper road between Connoquenessing and Zelienople there are many peach orchards ladened with fruit. Apples also seemed to be plenty in that section. We hope that the owners of this fruit will bring some of it to Butler. It may be to their advantage to do so as fruit is very scarce in this vicinity.

—Messrs Westerman of Millerstown, Pontious of Buena Vista and others, intend drilling for oil on the Jacob Reiber farm near Glade Mill. Some six years ago oil was struck on the Mahan farm in Middlesex township, but not in paying quantity, and some 80 rods east of this farm on the Chantler and Westerman farms in Clinton township immense gas wells were had.

—King William, of Germany, lost two subjects last week in the persons of John Glass, of Zelienople, and Herman Hollefreund, of Petrolia, who were admitted to citizenship. Wm. M. Taggert, of Mercer township, a native of Scotland, and Morris Barry, of Hites Station, a native of Ireland, also took the oath of allegiance to the constitution of the United States.

—The four Vensel brothers, arrested for aggravated assault and battery and surety of peace, waived a hearing before 'Squire Walker last Saturday and gave bail for Court, and McCrea, arrested for felonous assault and battery, did the same. These are cross suits the result of fights here and at Millerstown. On the charge of riot against the four Vensel brothers, they were held for Court in $300 each, by 'Squire Irvin.

—The indictment against D. A. Ralston for embezzlement, found by the grand jury last week, was nolle prossed by the court. The Fairview Deposit Bank was an individual banking office and not a body corporate or public company, and D. A. Ralston being the individual owner of said banking office and himself the banker there could be no conviction.

—The brick work on the Butler glass works was entirely finished last week. The furnace was heated last Thursday and the pots were put in yesterday and the first glass will likely be blowed next Monday. Mr. Ihmsen has enough orders ahead to keep him running for thirty days. His prospects are very encouraging. He, this week, advertises for maple, white-oak and hickory wood, to be delivered at the works.

—We direct attention to Mr. Adam Troutman's advertisement of his new fall goods. He has brought on a large stock of black and colored cashmeres, beautiful face goods, "broadhead" alpacas, black silks and satins, velvets and plushes, white and colored ladies' cloths, ladies sacking, flannels, linens, calicoes, neckwear, fichus, and everything to be found in a first class dry-goods store. Read his advertisement and give him a call before purchasing elsewhere.

—The Coroners' Jury in the case of the man found hanging to a tree near the Water Station of the Butler Branch railroad, a few days ago, found that the body was that of a man named Gotlieb Schelhammer, lately from Germany, and that he came to his death by his own hand. He was rather simple minded, did not have very good health and wanted to go back to Germany, but had no money to take him there. It was probably a case of homesickness.

—A man named Swartzwelder, who was before our Court some time ago for breaking into a spring house, stole a horse and buggy in Allegheny county a few days ago and sold it to a man named Shultz of Adams twp., for one dollar and note for more. Two Allegheny officers came out next day and took possession of the rig, and finding Swartzwelder near Bakerstown, arrested him and took him to the city and afterwards before 'Squire Elsesser of Ætna, where he had a hearing and was committed to jail for trial. A reward of $20 was offered for the man.

—Evansburg is now a duly incorporated borough. The court, last Thursday, confirmed the report of the grand jury and decreed that Evansburg be incorporated into a borough in confirmity with the prayer of the petitioners. The annual borough election is to be held at the public school house of said borough, on the 3d Tuesday of February, subject to present laws, and the first election for officers provided for by law, on the 29th day of September, 1882, between the hours of 8 A. M. and 7 P. M., of said day. Mr. Frederick Rahauser is to give due notice of said election; Robert Ash is to be Judge of Election, and David McElvain and R. A. White, inspectors of said election.

—The indictment against Mr. Julius Berg, of Zelienople, in which Mr. Miller, the hotel-keeper of Evansburg, was prosecutor, was ignored by the Grand Jury last week. If Mr. Miller had any evidence at all against Mr. Berg, he should have been able to make out a "true bill," but the action of the Grand Jury shows he had none. There seemed to be an effort made here in Butler to persecute Mr. Berg. His partner in business, who was with him during the entire day, on which Mr. Miller alleges he lost his money, who was not out of his sight five minutes during the day, and who was here as a witness in the case under $500 bail, was not called before the jury. In fact, an effort was made to induce him to go home, a day or two before the case came up, and before being released from his bail by the Court.

Meeting of Baptist Association.

The Beaver Baptist Association met in its annual gathering with Zion Church, August 29th and continued over Sabbath. The meeting was largely attended and exceedingly interesting. The opening sermon was preached by Rev. J. G. Griffiths of Sharon. The meeting was then called to order by the moderator, Mr. J. R. Sharrard. The reading of Church letters conveyed the happy intelligence of blessed revivals. The three churches most blessed were Providence, Sharpsville and Muddy Creek. Sermons were preached during the meeting by Revs. Crane, Hall, Cramer, Greer, Stephens, Critchlow and Snyder. Among the many important things done, was the appointment of a Committee to secure money for our Associational Missionary. We hope the project will be carried out. W. H. McKinney, Clerk.

Fairs.

Butler, Sept, 19, 20, 21.
Connoquenessing Valley, Harmony, Sept. 25, 26, 27.
Petroleum, Parker, Sept. 26, 27, 28, 29.
Venango County, Franklin, Sept. 20, 21, 22.
Lawrence County, New Castle, Sept. 14, 15, 16.
Armstrong County, Kittanning, Sept. 12, 13, 14, 15.
Pittsburgh, State Fair, Sept. 7 to Sept. 21.

HO! FOR THE FAIR,

WEDNESDAY AND THURSDAY

The 20th and 21st insts., Will be the Big Days.

COME ONE, COME ALL.

Everybody should remember that next week is *Fair Week*, and endeavor to be on the grounds during at least one of the big days. The Fair was a great success last year and the managers have made every effort to make this one an improvement over the last. The exhibit of stock is expected to be superior to that of last year, and considering the excellent exhibit of last year, this is saying a great deal. The entries are already large, eight stallions just imported from Scotland and owned by one man, and a Cotswold sheep having fine wool fourteen inches long will be among the stock exhibits. The stock exhibit of the State Fair at Pittsburgh ends on the 18th inst., and the managers of our Fair have made arrangements to ship the best of the exhibits there to Butler the next day.

Floral Hall, the feature of a Fair of especial interest to the ladies, will be beautifully decorated, the managers are making a special effort in this direction, and music will be furnished by the Germania Cornet Band.

All kinds of Agricultural machinery of all the best makes will be in motion on the grounds. Two wind-mill companies will have mills in operation there. There will be horse racing on both days, Wednesday and Thursday. A stallion trot for stallions that have never trotted for money, will be an especial feature. There will also be two mule races. The display of all kinds of poultry will be good, as it usually is, and the vegetable and grain displays are expected to be unusually good. The success of a Fair is for everybody to go to see it, and it will be an easy thing for the people of the town to get there this year. The P. & W. R. R. have erected a platform on the ridge opposite the grounds, have built steps down to the creek and a foot bridge across it, and will take passengers

TO THE GROUNDS FOR 5 CENTS.

Ten cents will hereafter take you to and from the grounds, instead of fifty as heretofore, and no dust. If the weather is good we expect to see an immense crowd on the grounds. Remember that the 20th and 21st, Wednesday and Thursday, will be the big days.

Notes on Current Events.

The Mormans have issued their manifesto. They will stand by polygamy to the death, and defy Congress to put them down. "In spite of Congress, in spite of any statute leveled against us, in spite of a fanatical and hostile pulpit, in spite of all the hostile forces that can be brought against us, we must and will continue to fight for our privileges without flinching or wavering, but with unswerving faithfulness."

The last stringer on the bridge, the highest on earth, over the Kinzua chasm, McKean county, on the New York, Lake Erie & Western Railroad, was swung into place on the 29th ult., amid the wildest cheers of the workmen and spectators. This completes the greatest engineering bridge feat of the world, the structure being 2050 long and 315 feet and 11½ inches high to the base of the rail. The Rochester & Pittsburg railroad have leased the privilege of running over it until such time as the latter can construct their own bridge.

In a recent speech at Indianapolis Senator Harrison gave this leaf from experience in favor of civil service reform, of which he declared himself an advocate, saying: "My brief experience at Washington has led me often to utter the wish, with an emphasis that I do not often use, that I might be forever relieved of any connection with the distribution of patronage. I covet for myself the free and unpurchased support of my fellow-citizens, and long to be able to give my time and energy solely to those public affairs that legitimately relate to the honorable trust that you have committed to me."

The strikes of the past summer have cost labor from $8,000,000, to $10,000,000, and have saved capital the ruinous expense of running mills when iron and steel and cotton cloth was not wanted. This shows that the strikes were a blunder. It does not show more; for the workmen had the same right to spend $10,000,000 in trying to have their own way as any other American citizen. The right of workingmen to bargain over their wages is not affected a job by their failure to get the price they asked in this bargaining; but the reputation of American workingmen for intelligence and good sense will be affected, if after this costly failure to bargain by striking, they do not adopt some way to bargain by arbitration.

The possibility of the occurrence of a religious war as the outgrowth of Arabi Pacha's rebellion, gives a special interest at this time to the religion of which he is in a sense a representative. This interest is increased by the military movement of the False Prophet of the Soudan, to whom reference was made some weeks since. The spirit of Islam, it is well known, is that of aggression and extension, by the sword, if need be. Mohammed literally fought for the faith; and every true follower of his must hold that Islam is the one religion, that it will ultimately be universal, and that it is his duty at any cost to widen its sway. The fact has to be recognized, too, that Islam is a power; that it not only claims consideration as the religion of 175,000,000 of people, but that it is an international religion, having "its grip on two continents, and foothold in a third."

Hemorrhoids, Fissure, Ulcer and Fistule Cured.

Dr. S. H. Matheson can accomplish a cure of Piles, or your money will be refunded. With his scientific remedies, astonishing those who have been suffering for years. He can give references of males and females at Pontiac, Michigan, and adjoining places, and also here in Butler. S. H. Matheson, Butler, Pa. Females who had been for years invalids have been restored permanently to health and comfort.

Farmers Look Here,

The undersigned is now taking orders for fruit trees for fall planting He represents one of the most reliable nurseries in Rochester, N. Y. Please send your orders in immediately.
n16tf JOHN BIEDERMAN.

COURT NEWS.

GRAND JURY PROCEEDINGS.

COMMONWEALTH VERSUS.

Wm. Weitzel robbery, ignored.

Wm. Christie and Wm. Smith, cutting down timber on the lands of another, true bill.

I. Aaron, arson, ignored.

Monroe Timblin, F. and B., ignored.

S. E. Rickwell, perjury, ignored, and prosecutor Chas. McQuiston to pay costs.

D. A. Ralston, 1st count, embezzlement by an officer of bank, of money belonging to said bank, 2d count, embezzlement by an officer of a bank of money belonging to depositors, 3d count, receiving money by an officer of a bank and omitting to make entry thereof in the books of said bank. True bill as to first two counts, and other ignored. A motion to quash was made and a nolle pros was allowed on payment of costs by defendant.

Isaac Hepler, et. al. aggravated A. and B. and A. and B., true bill.

Philip McLaughlin, A. and B. with intent to kill, true bill.

Charles Johnson, aggravated A. and B., true bill.

R. C. Stoughton, F. and B., case settled by parties.

G. W. Sloan, A. and B. with intent to rape, A. and B. true bill.

Nicholas Sailor, A. and B. with intent to kill, true bill, two indictments.

Eli Donaldson, 1st count, seduction, 2d count, F. and B., ignoramus as to first count and true bill as to second. In this case the Court allowed the defendant to plead guilty and directed him to pay costs and $20 laying in expenses.

Frank Conly, larceny, true bill.

Jno. G. Renno, A. and B. with intent to kill, aggravated A. and B., and A. and B., true bill.

Wallace Say, A. and B. with intent to rape, true bill.

Joseph Shultz, removing landmark, true bill.

James Say and Fremont Hilliard, A. and B. with intent to kill, true bill as to James Say and ignoramus as to Fremont Hilliard.

Willis Collins, adultery and fornication, ignored.

Chas. McQuistion, larceny, true bill.

Julius Berg, larceny, ignored.

Calvin Beighley, aggravated A. and B. true bill.

J. W. Johnson, assault with intent to kill, ignored.

James Sullivan, malicious mayhem, aggravated A. and B., A. B. ignored, and the prosecutor Wm. Lynch to pay costs.

Wm. Picard, larceny, felony, true bill.

Wash Vensel, F. and B. true bill.

J. M. Hockenbery, F. and B., true bill.

Isaac Hepler, Jr., selling liquor to minor, ignored.

J. W. Johnson, murder, true bill.

James H. Kibbee, larceny, no arrest and held over.

In the matter of the death of Ada Donaldson, no Coroner's Inquest having been held the Grand Jury was directed to inquire into the matter, but after hearing all that was presented to them in the case, reported that they were unable to say whether or not she died by her own hand or was murdered.

SURETY PEACE CASES.

Geo. Henry, and Wm. James Moore—J. E. Moore pros., Sep. 5, '82. Defendants directed to pay costs or give security for their payment within ten days.

James E. Moore—prosecutors W. J. and G. H. Moore, defendant directed to pay casts, except the cost of Moore family as witnesses, or to give security for their payment within ten days.

E. B. Hanlen—pros. M. B. Hanlen, settled.

Jno. Kapp—prosecutrix Hannah Kapp, settled, prosecutrix to pay costs.

S. W. Howell—Naomi Howell, prosecutrix, defendant directed to pay costs, and give security in $200 to keep the peace for one year.

SENTENCE ON A JUNE TERM CASE.

Frank Bird, larceny—John Glass pros., June 13, 1882, pleads guilty, Sept. 9, 1882, sentenced to pay a fine of one dollar, cost of prosecution, return property and undergo an imprisonment in the Western Penitentiary of one year and nine months.

CRIMINAL CASES HEARD BY THE COURT.

In the case of Geo Hall and others, indicted for aggravated assault and battery, Wm. Geisler, pros., a hearing was granted by the Court to B. Holl and he was directed to enter into recognizance in $200 to appear before Esq. Tolley to answer the charge of assault and battery. In the case against the same parties, Julius Schoedel pros., also heard by the Corut, Benedict Holl was discharged from his recognizance to answer the charge of aggravated assault and battery and pleading guilty to the charge of A and B. was sentenced to pay a fine of $20 and all costs before the jutice and witnesses costs at Court. The prosecutor in the case of the Commonwealth vs. John G. Renno, for A. and B. with intent to kill, agreed to settle for $5 and all costs paid by defendant, which the Court allowed.

SHERIFF'S DEEDS.

The following properties were sold and deeds made for same by Sheriff Donaghy last week.

All the right title and interest of P. F. Porterfield in ninety acres in Allegheny twp., to R. Porterfield for $1550.

Also of Jane Bentel in house and lot in Zelienople to B. F. Coovert for $10.

Also of Angeline Dobson and Sol. Dobson in ten acres in Adams twp., to John Dobson for $50.

Also of John and James Pratt in piece of ground in Buffalo twp., to W. Scott for $60.

Also of Michael Downey in 50 acres in Clearfield twp., to Bernard McCrea for $340.

Also of L. T. Wise in house and lot in Evansburg to H. C. Boggs for $102.

Also of J. W. Higgins in house and lot in Washington twp., to J. H. Holland for $295.

Also of William Logue in 150 acres in Cherry twp., to J. N. Purviance for $40.

All other pieces advertised were settled or returned.

COURT NOTES.

J. M. H. Mellon and wife have brought an action in ejectment vs., Wm. H. Lemmon for land in Connoquenessing twp.

Michael McCrea had a capias in trespass vi et armis for Isaiah William, Richard and Findley Vensel, claiming damages to the amount of several thousand dollars for injuries sustained during their late assault upon him.

The School Directors of Harmony have petitioned Court for leave to borrow $1000 to build a new school house.

The motion of for a new trial in the case of the Commonwealth vs. Jno. Smith, Esq., convicted of perjury at June session, was argued last week and decision reserved until the 18th inst.

The constable of Zelienople reported that Allen's bridge should be looked after, and rule was made on supervisors to repair it and erect index boards where needed, or show cause why indictment should not be preferred. A rule was also granted on the supervisors of Fairview boro., to erect necessary index boards.

The Daily Graphic,

Saturday, July 29.

WALT WHITMAN'S LEAVES OF GRASS.

The edition of Walt Whitman's "Leaves of Grass," about which so much has been written on account of the abandonment of its publication by a Boston firm in consequence of Mr. Anthony Comstock's allegations that it contained objectionable passages, has been issued by Rees Welsh & Co., Philadelphia. The book contains so much true poetry, so many passages which stamp their author as a true poet of a high, though certainly not of the highest order, that it is a pity that Mr Whitman's own good sense has not moved him long ago to cut out the "Children of Adam," words and lines, which add nothing at all to the beauty of his work and which certainly are not structural and vital to it. The author of such a poem as "O Captain, My. Captain," does himself injustice and puts himself at a disadvantage most unnecessarily and most cruelly by flying in the face of decent public opinion. Walt Whitman's personality is too sweet and sound and clear to be put by a mere piece of injudiciousness at so great a disadvantage as that under which a few expressions in his poems—wantonly and wilfully kept there against the advice of his best friends—cause him to labor. He will not expunge them himself, and therefore he must pay the penalty; but after he is dead they will be blotted out of editions, for lovers of the good man will be sure to do for his fame that which he himself has—we are sure, foolishly refused to do for it.

The Orphans' Home.

The change in the Superintendency of St. Paul's Orphans' Home of this place took place last Tuesday when Rev. T. F. Stauffer retired and the Superintendent elect, Rev. P. C. Prugh, assumed the duties. Rev. Prugh comes to us recommended very highly. He possesses the entire confidence of those who elected him, and we hope he may succeed in his new work.

Notice.

The Butler County Agricultural Association will hold their 5th Annual Fair on their grounds, at Butler, Pa., commencing Tuesday, September 19 and continuing until September 21. For Premium List with rules and regulations, address,

W. P. ROESSING, Sec'y.,
Aug. 2, 6t. Butler, Pa.

Insurance.

Geo. W. Shaffer, Agent—office with K. Marshall Esq., Brady Block, Butler Pa. may17-tf

DO Not Fail to send for our FALL Price-List for 1882. *Free* to any address upon application. Contains descriptions of everything required for Personal or Family use, with over 2,200 illustrations. We sell all goods at wholesale prices, in quantities to suit the purchaser. The only institution in America who make this their special business. Address
MONTGOMERY WARD & CO.,
227 and 229 Wabash Avenue, Chicago, Ill.

KIDNEY-WORT
THE GREAT CURE FOR
RHEUMATISM
As it is for all the painful diseases of the KIDNEYS, LIVER AND BOWELS.
It cleanses the system of the acrid poison that causes the dreadful suffering which only the victims of Rheumatism can realize.
THOUSANDS OF CASES
of the worst forms of this terrible disease have been quickly relieved, and in short time
PERFECTLY CURED.
PRICE, $1. LIQUID OR DRY, SOLD BY DRUGGISTS.
Dry can be sent by mail.
WELLS, RICHARDSON & Co., Burlington Vt.
Acts at the Same Time on Kidneys, Liver and Bowels.
KIDNEY-WORT

BUTLER COUNTY
Mutual Fire Insurance Co.
Office Cor. Main and Cunningham Sts.
G. C. ROESSING, PRESIDENT.
WM. CAMPBELL, TREASURER
H. C. HEINEMAN, SECRETARY.
DIRECTORS:
J. L. Purvis, William Campbell, A. Troutman, G. C. Roessing, Dr. W. Irvin, A. B. Rhodes, E. A. Helmboldt, J. W. Burkhart, Jacob Schoene, John Caldwell, J. J. Croll, H. C. Heineman.
JAS. T. M'JUNKIN, Gen. Ag't.
BUTLER PA.

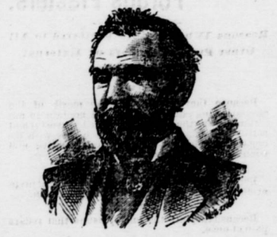

Principal of the old and reliable.
Meadville Business College!
Send for Circulars and Specimens of Penmanship. Enclose six cents in stamps and address
A. W. SMITH,
sept13,1m Meadville, Pa.

$66 a week in your own town. Terms and $5 outfit free. Address H. HALLETT & CO., Portland, Maine. mar29 ,1

IMMENSE DISPLAY
OF
STRAW GOODS, HATS, CAPS
AND
Gents' Furnishing Goods
AT BARGAIN PRICES.
SUMMER UNDERWEAR.
In this Department I offer a New Stock, at IMMENSE BARGAINS. PLEASE EXAMINE them and you will save money.
CHARLES R. GRIEB,
MAIN STREET, BUTLER, PA.

JEWELRY, &c.,
AT R. GRIEB'S.

Note What an old and Reliable House can do Regarding Prices.

Round Nickel Clocks at.....$1 00
" " " with alarms.....1 50
A Good Striking Clock.....2 00
A Good Striking Clock, walnut case.....3 00
" " " " " 8 day 3 65
2 Oz. Silver Case, with Amer'n movement 10 00
Ladies Gold Watches at.....$12 75
Nickel Watch at.....3 00
Nickel Watch, Stem Winder.....4 00
" " closed in the back 4 50

All kinds of Sewing Machine Needles at 35 cents per dozen, and No. 1 Sperm Oil at 10 cents per bottle.

The only place in Butler where you can find a full and complete stock of KNIVES, FORKS, SPOONS, &c 1847.—Rogers Bros.—A 1.—none genuine unless stamped ("1847.—Rogers Bros.—A 1.") I also carry a full line of Eye Glasses and Spectacles, suitable for all eyes and mounted in the most elegant and substantial manner, and am offering very superior goods at the most reasonable rates. Repairing of Watches and Clocks receives our very strict attention, and is done promptly and warranted. E. GRIEB, Main Street, Butler, Pa.

TRIAL LIST FOR SPECIAL COURT, COMMENCING SEPT. 18th. 1882.

	No.	Term.	Yr.	Plaintiff's Attorney.	Plaintiffs.	Defendants.	Defendant's Attorney.
A D,	47	March	1881	McDonald & Goucher	Adam Metzer	W C Mobley, et al	R P Scott
"	78	"	"	L Z Mitchell	James Dodds	A L Shrader, Ex'r	Campbell & Brandon
F I D,	2	Sept	1882	J M Greer	Susan Moore, by her next friend	James E Moore	L Z Mitchell
C P,	199	June	1872	Black & Thompson	M M Allen	Robert Allen	Mitchell
"	804	"	1876	W L Graham	Theodore Thompson	Pearl McCandless	Eastman & Campbell
"	363	Sept.	1879	Robinson & Goucher	Jane Boreland, et al	John Young, et al	McCandless, et al
A D,	98	Dec.	1879	Piersol & Eastman	W S Boyd, for use	J H Miller	Greer, Sullivan Bro.
"	126	Sept.	1880	N. Black.	Jonathan Snyder	R L Barnes	L Z Mitchell
"	16	March	1881	McQuistion	Joseph F Lytle	Pittsburgh & Western R R Co	Scott
"	44	June	"	Brandon.	Hannah Harvey	James Harvey	Bowser & Greer
"	17	Sept.	"	Goucher & Lowry	John B Roller	H W Roenigk	Mitchell and Bowser
"	25	"	"	Brandon	Butler Water Company, for use	Borough of Butler	Eastman & Walker
"	36	"	"	Reed & Bredin	Chas C Stewart	Samuel C Thompson	Williams & Mitchell
"	38	"	"	Williams & Goucher	Wm Huselton, et al	Henry Weisman	Scott
"	23	June	1882	Forquer	Joseph Hockenberry	J P Hockenberry	McQuistion
"	51	Sept.	1881	L Z Mitchell	E R Brown, et al	F N Hare, et al	Walker
"	6	Dec.	"	Newton Black	James Dougan, Ex'r	Wm G Smith	A T. Black.
"	15	"	"	Thompson & Scott.	H C Turk	Jno Grossman	Mitchell
"	19	"	"	Brandon	Grove & Bair	Geo H Graham	McCandless
"	20	"	"	Campbell	Bentel, et al	Mellon, et al	J M Greer
"	53	"	"	L Z Mitchell	John K Gilchist	Robert McDowell	Fleeger & Brittain
"	62	"	"	J B Bredin	Alex Garroway	Poor district, Winfield	W D Brandon
"	46	March	1882	Fleeger	E Christy, Adm'r	John Smith	Thompson & Son & Reed
"	66	"	"	L Z Mitchell	Ezekial Dougherty	Elias Mortland	McQuistion & Vanderlin
"	3	June	"	Brandon	N Y & Pa Mining Company	H Dindinger	McQuistion

Prothonotary's Office, August, 21 1882. M. N. GREER, Prothonotary.

TRIAL LIST FOR SPECIAL COURT, COMMENCING 9th OCT, 1882.

	No.	Term.	Yr.	Plaintiff's Attorney.	Plaintiffs.	Defendants.	Defendant's Attorney.
E D,	162	Dec.	1879	Greer,	Maggie Snyder, oy her husband	J A Armstrong, adm'r	Robinson
C P,	199	June	1872	Black & Thompson	M M Allen	Robert Allen	L Z. Mitchell
A D,	89	Mar.	1880	M'Candless and M'Quist'n	K Marshall	W A Lewis et al	Thompson & Scott
C P,	699	June	1878	Bowser	John W Storey	Jno Williams et al	T C Campbell
A D,	89	"	1880	A T Black	A Bennett et al	Theo Altmore	L Z Mitchell
"	74	Sept.	"	Thompson & Bowser	Daniel McDivitt etal [Brown, dec'd	John McDivitt	Black & Brittain
"	100	"	"	Bowser	Mosgrove & Pollock, adm'r of J E	K W McKee adm'r of W C Adams	J D McJunkin
"	24	Mar.	1881	"	E R Hugus	S D Hazelett	J M Greer
"	29	"	"	Mitchell & Greer	Jas H McMahon	Jno P Crawford et al	T C Campbell
"	35	"	"	Mitchell	E A Morehead, guardian	A L Campbell et al	T & L
"	77	"	"	M'Candl's, Goucher, Lusk	Samuel F Riddle Sr	Josiah M Thompson, et al	McJunkin & Campbell
"	37	June	"	N Black	J W Maxwell, adm'r.	Hiram Grubbs et al	Bowser
"	31	Sept.	"	Robinson, T. & S.	J W Glenn	John McClymonds et al	McCandless
"	36	"	"	Reed & Bredin	Chas C Stewart	Samuel C Thompson	Williams & Mitchell
"	38	"	"	Williams & Goucher	Wm Huselton et al	Henry Weisman	Scott
"	41	"	"	Fleeger & Christie	Marvin G Christy	Robert Black	Black & McCandless.
"	48	Dec.	"	Thompson	W W Dunlap et al	J W Kelly, adm'r	Robinson
"	2	Mar.	1882	Brandon & Bowser	Wm Gallagher	W Leithold	John M Greer
"	69	"	"	Scott	John Dixon	Thos M Dixon	Brandon
"	84	"	"	N Black	A T Black, surviving partner	H C Beaty	J C Vanderlin
"	5	June	"	Mitchell & Bredin	Joseph Keneham	Richard Hamilton	Reed & Eastman
"	6	"	"	" "	Emanuel Wertheimer	" "	" "
"	7	"	"	" "	John Burns	" "	" "
"	8	"	"	Thompson & Son	Jno M Thompson for use	Samuel Baker	A T Black
"	10	"	"	Brandon	Berg & Co.	Alfred McDonald et ux	Scott

Prothonotary's Office, Sept. 11, 1882. M. N. GREER, Prothonotary.

HORNE & WARD,
No. 27 Fifth Avenue
PITTSBURGH, PA.
Specialists in the following lines of goods
New Fall and Winter Stock Now Opening.
Dress and Cloak Trimmings,
Embroideries, Laces and White Goods,
NECKWEAR, HANDKERCHIEFS, LINEN COLLARS AND CUFFS.
Muslin Undergarments
For Ladies and Misses
Corsets and Corset Waists
To suit all sizes of Ladies and Children,
Infant Dresses, Underclothing, Hoods, Sacques, Bootees, Shawls, Cloaks, etc.
CRAPES, AND CRAPE VEILS,
Trimmed and untrimmed Hats and Bonnets, Flowers, Feathers, Ornaments, Velvets, Plushes and Ribbons, and all other materials for Millinery purposes.
HOSIERY, GLOVES, KNIT GOODS,
Underwear and a most complete line of
Mens' Furnishing Goods,
Our Stock is kept up full and fresh at all times.
LATEST NOVELTIES SHOWN as SOON as OUT
Our prices we Guarantee to be as Low as the Lowest.
When you come to Pittsburgh favor us with a call. No trouble to show you through our stock
HORNE & WARD,
27 Fifth Avenue, PITTSBURGH.
Orders by mail will receive our best attention. sept13,1m

$5 to $20 per day at home. Samples worth $5 free. Address STINSON & Co., Portland, Maine. mar29,1y

GRAND DISPLAY
OF
FALL STYLES.
Largest Stock
we have ever shown in our immense stores.
BLACK AND COLORED SILKS,
BROCADE SILKS
BROCADE VELVETS, AND PLUSHES,
Imported Dress Goods in Fine Suitings,
Embroidered Dress Patterns, Colored Cashmeres
Complete assortment of Mourning Goods,
Table Linens and Towels. Lace Curtains and Cretonnes. Kid Gloves, largest variety in Foster Hook and Mousquetaire. Ladies and Misses Underwears. 60 styles of Corsets.
IMITATION AND REAL LACES.
Childrens' Lace Collars,
Ladies' Linen Collars.
FALL MILLINERY,