EDUCATING THE YOUNG INDIANS.

HARRISBURG, May 3.—Both houses of the Legislature spent the afternoon at the Indian Training School near Carlisle. A special train left here at 1 o'clock and returned about 6. A large number of ladies accompanied the party, which numbered about three hundred. Captain Pratt, the Superintendent of the School, met the company at the depot and escorted the guests to the grounds. A brass band, composed of Indian boys, led by one of the Coleman sisters, played upon the lawn while the visitors inspected the schools and workshops. There are 285 Indian children now there, 88 of whom are girls. Twenty-three tribes are represented. The methods of education, control and industrial management were thoroughly inspected. The proficiency of the children in study generally is very encouraging and in writing remarkable. Hardly a child in the school but can write intelligibly, even when they cannot pronounce the words they write. Mechanical as well as agricultural pursuits are taught the boys and intelligently combined with study The girls are taught household duties as well as educated in books. The tailor shop where all the boys' clothing, as well as the shoe shop where their shoes are made, were points carefully inspected by the legislators, as were the harness, tin and carpenter shops where the Indian boys are taught these trades. Captain Pratt drilled a company of the scholars to show their military training, and the boys gave the visitors some fine specimens of their marksmanship with the bow and arrow, a part of the exercises which was as agreeable as any other to the visitors and more so to the school. The boys were all dressed in military uniforms, and developed a great deal of careful training. After two hours and more of careful inspection of the system prevailing at the school, the visitors left for home impressed with the conviction that it was a great institution doing a great work for the young Indians.

BREAD-MAKING AND PHILOSOPHY.—We quote an extra letter written by President Garfield's wife to her husband ten years ago. The letter accidentally fell into President Hinsdale's hands. Mrs. G. wrote: 'I am glad to tell that, out of all the toil and disappointments of the summer just ended, I have risen up to a victory; that the silence of thought since you have been away has won for my spirit a triumph. I read something like this the other day: 'There is no healthy thought without labor, and thought makes the laborer happy.' Perhaps this is the way I have been able to climb up higher. It came to me one morning when I was making bread. I said to myself: 'Here I am, compelled by an inevitable necessity to make our bread this summer. Why not consider it a pleasant occupation and make it so by trying to see what perfect bread I can make?' It seemed like an inspiration and the whole of life grew brighter. The very sunshine seemed flowing down through my spirit into the white loaves, and now I believe my table is furnished with better bread than ever before.'

Charms strike the sight, but merit, like Days Kidney Pad, wins the soul.

The National Industrial Exhibition at Tokio, Japan, was opened by the Mikado March 1. The attendance is said to be large.

Gray hairs are honorable, but few like them. Cloth them with the hues of youth by using Ayer's Hair Vigor.

An exchange says the Goddess of Liberty takes the liberty of dressing herself as much like a burlesque actress as is consistent with the views held by pilgrim fathers.

In the opinion of the Burlington *Hawk-eye*, a good poet, with a light touch of humor, can make more money writing liver pad 'ads' and liniment notices than Virgil got for his Æneid.'

Philadelphia *Chronicle:* It is sad to think that at the present day the names of patent medicine proprietors are better known to the American people than are the names of those gallant patriots who signed the Declaration of Independence.

The A. S. T Co. Black Tip for children's shoes is superior to all others for the following reasons: They protect the toe from wear just at the point where the wear comes, and do not give the shoe a bungling and patched appearance, as do toe-caps sewed on to protect the toe.

From two groves of maples is North Harpersfield, Delaware County, New York, the yield this year has been seven tons of maple sugar. The groves contain 4,200 trees. In 1875 the town of Harpersfield produced 200,000 pounds of sugar, an amount which this year's crop is thought to exceed.

A dispatch from Washington relative to the outfit of the relief steamer Mary and Helen, states that Chief Engineer George Sewell, of the Navy, now on duty at New York, has, upon official request, forwarded to the Navy Department designs for a steam sledge which is intended to be self-propelling and capable of towing a number of sledges.

Now that Peru is subjugated by Chili the Peruvians have begun fighting in earnest, and they are actually whipping the Chilians in pitched battles. This new-born zeal and good fortune come too late to do any good. A few defeats of the invaders like that reported to have been accomplished under Pierola some days ago might have changed the course of the war had they occurred in its early stages.

A Challenge is offered to any one who can produce a regular case of torpid liver that will not succumb to the influence of Simmons' Liver Regulator. The cures on record are so numerous that the proprietors feel that the evidence of its curative effects cannot be questioned.

I have used your medicine in my family, and have taken pleasure in recommending it as an excellent remedy for the regulation of the Liver.
Editor Ashland (Ohio) *Times.*

Victoria herself wrote for the London papers a paragraph announcing approval of the arrangements for Beaconsfield's funeral. When an English editor gets an item from Vic. he doesn't give it to his boy to use as a kite-bob. Not much. He double leads the old thing, marks it 'must,' and that item is right where it belongs the next morning, no matter if all the base ball and horse racing reports are crowded out to make room for it.

B. & B.

MARCH 1st, 1881.

Special Bargain, One Lot, 10 Pieces

LIGHT BLUE SILKS,

Extra quality and delicate shades, clear and fresh. at the Remarkable price of 45 cts., worth 75c to $1 per yard.

NEW FOREIGN SUITINGS.
Choice New Plaids.
Choice New Home Spun Checks.
Choice New Stockinettes,
All 42 to 46 inch goods at 75c to $1 25 per yard.

One case Extra Value and Extra Wide, 46-inch COLORED CASHMERES, at 85c, Special Bargains.
Colored French Cashmeres, 37½c, 50c and 62½c up.
On Sale To-day,
100 pieces 48-inch Black Cashmere, at 62½c up an Unusual Bargain,
46-inch Black Cashmeres, at 50c and $1.00.

NEW FANCY BLACK GOODS.
Quadrilles, Dakka Crepes, Armures, Jersey Cords, Brocaded Silk Cashmeres.
Choice Lines Best Makes Mourning Goods.
Crepes and Crepe Veils, Shawls, &c.
One case Double Fold American Black Repps, at 15c, for School Suits, Wrappers, &c., a great bargain and real value 25c.

Two lots Extra Choice Black Satin Damasses, large elegant designs, at $2 25 and $2 50 per yard, that are fully 50 cents per yard less than usual market value.
Large line Satin Damasses, at $1.00, $1.25 and $1. 50.

SILKS AND SATINS,
Blacks and Colors.
Colored Silks, 37½c cents up.
Black Silks, of best known makes, including the celebrated Bonnet Goods.
Large lot Ladies' Muslin Underwear, of superior style and finish, and at bargain prices.
Ladies' Unlaundried Muslin Chemises, on counter at 50 cents each.
Choice line Bridal Sets, $1.00 to $20.00 each.
New Honiton or Irish Point Embroideries,
New Veldenia (Lace Edge) Embroideries.
New Hamburgs—great bargains.
New Swiss and Nainsook Embroideries.
New White Goods and Figured Swisses.

BOGGS & BUHL,
118 and 120 Federal Street, Allegheny.
N. B.—Special close prices at retail or by the piece or package on Domestic and Housekeeping Dry Goods, Linens, Towels and Napkins. Very special bargains in Quilts and Blankets.

HOLIDAY PRESENTS!
GRAND DISPLAY THIS WEEK AT
Rosenbaum & Co.'s,
112, 114, 116, Market Street, Cor. Liberty Street,
PITTSBURGH, PA.

FOR	BUY
PRESENTS.	KID GLOVES.
PRESENTS.	SILK UMBRELLAS, ALPACA UMBRELLAS,
PRESENTS.	LEATHER SATCHELS, PORTMONNIES,
PRESENTS.	GENT'S CARD CASES, SILK MUFFLERS,
PRESENTS.	SILK HANDKERCHIEFS, LINEN HANDKERCHIEFS,
PRESENTS.	HEMSTITCHED HANDKERCHIEFS, EMBROIDERED HANDKEKCHIEFS,
PRESENTS.	MOTTO HANDKERCHIEFS, JEWELRY BOXES,
PRESENTS.	BREAST PINS, CUFF BUTTONS,
PRESENTS.	SCARF PINS, UNDERWEAR,
PRESENTS.	SILK SUSPENDERS, CARDIGAN JACKETS,
PRESENTS.	LACE SCARFS, GENT'S SCARFS,
PRESENTS.	SCISSORS, KNIVES, LADIES' FANCY SETS, FUR SETS, FUR CAPS, TRIMMED HATS AND BONNETS.

And 1,000 other useful Presents at Immense LOW PRICES.

IRON
A TRUE TONIC
A PERFECT STRENGTHENER. A SURE REVIVER.

IRON BITTERS are highly recommended for all diseases requiring a certain and efficient tonic; especially *Indigestion, Dyspepsia, Intermittent Fevers, Want of Appetite, Loss of Strength, Lack of Energy, etc.* Enriches the blood, strengthens the muscles, and gives new life to the nerves. They act like a charm on the digestive organs, removing all dyspeptic symptoms, such as *Tasting the Food, Belching, Heat in the Stomach, Heartburn, etc.* The only Iron Preparation that will not blacken the teeth or give headache. Sold by all druggists. Write for the A B C Book, 32 pp. of useful and amusing reading—*Sent free.*
BROWN CHEMICAL CO., Baltimore, Md.

BITTERS

$1000 REWARD For any case of Itching, Blind, Bleeding, Ulcerated or Protruding Piles that DeBing's Pile Remedy fails to cure. It allays the itching, absorbs the tumors, gives *immediate* relief. Prepared by J. P. Miller, M.D., Philadelphia, Pa. CAUTION.—*None genuine unless wrapper on bottle contains his signature and a* Pile of Stones. All druggists and country stores have it or will get it for you. PILES

Lace Curtains,
LAMBREQUINS,
CORNICES, CORNICE POLES.
ART DECORATIONS IN GENERAL AT
H. Holtzman's
Practical Upholsterer and manufacturer of Mattresses and Bedding.
74 WOOD STREET, PITTSBURGH, PA.
my11:3m

NEW REVISION AGENTS WANTED NEW TESTAMENT.
As made by the most eminent scholers of England and America. Half the Price of Corresponding English Edition. Large type, linen super-calendered paper, elegant binding. A separate "Comprehensive History of the Bible and its Translations," including a full account of the New Revision given to subscribers.
Best chance for agents ever offered. Send stamp for particulars at once
The Henry Bill Publishing Co, Norwich, Conn.

Administrator's Notice.
Letters of administration having been granted to the undersigned on the estate of Jane Allen, dec'd, late of Allegheny township, Butler county Pa., all persons knowing themselves indebted to said estate will please make immediate payment, and any having claims against said estate will present them duly authenticated for payment.
E. H. CRAWFORD, Adm'r, Foxburg, P. O., Pa.
apr20-6t

Administrator's Notice.
Letters of administration on the estate of Mary Ann Allen dec'd, late of Allegheny township, Butler county, Pa., having been granted to the undersigned all persons knowing themselves indebted to said estate will please make immediate payment and any having claims against said estate will present them duly authenticated for payment
E. H. CRAWFORD, Adm'r, Foxburg, P. O., Pa.
apr20.6t

Administrator's Notice.
Whereas, letters of administration of the estate of W. J Campbell, deceased, late of the borough of Millerstown, county of Butler and State of Pennsylvania, hath been granted to Joseph Hartman, of Donegal town-ship, Butler Co., Pa., therefore all persons indebted to said estate are hereby notified to make immediate payment thereof to me and all persons having claims against said estate are hereby notified to make proof of the same and present the same to me according to law.
JOSEPH HARTMAN, Adm'r.
Address, Barnhart's Mills, Butler Co., Pa.

AGENTS WE WANT YOU in every County, to sell our NEW AUTOMATIC CARPET SWEEPER. You can make from $3.00 to $5.00 per day the year round. Good profits and rapid sales. Capital not necessary if you can furnish good references. Address at once PAGE CARPET SWEEPER Co. Toledo, O.

JAMES J. CAMPBELL,
County Coroner.
Office in Fairview borough, in Telegraph Office.
an15] BALDWIN P. O., Butler Co., Pa.

CRYSTALENE.
THE BEST AND CHEAPEST
PAINT,
in the market. It can be used on Wood, Iron, Tin, Leather, Plaster or Paper.
Mixed Ready For Use.
ALL COLORS.
It goes further, lasts longer, looks better and is CHEAPER than any other paint. For painting Houses, Barns, Roofs, Fences, Wagons, &c., IT HAS NO EQUAL. Call and examine samples.
J. C. REDICK,
20apr3m] GENERAL AGENT, BUTLER, PA.

YOUNG CLYDESDALE,
Prince of Scotland,
can be seen at the stable of the subscriber, near Lear's ret'e, Winfield township, Butler Co., Pa., the first three days of each week, and Thursdays and Fridays at the stable of Joseph Flick in Coylesville.
PRINCE OF SCOTLAND
is a beautiful dapple bay, rising six years old, with immense bone and muscle, superior action, and a perfect foot, wherein most heavy horses are lame. For disposition is unexcelled; stands 16½ hands high, weighs over 1,800 pounds, and was bred from one of the finest draught horses in Scotland. Further trace of pedigree is unnecessary, as his appearance will recommend him to competent judges.
ROBERT HESSELGESSER, Owner.
20apr2m

For Sale or Exchange for a Farm.
Three acres of land, large house, store room and hall above, and stable and out-buildings six miles from Butler, on the Glade Mill and Hannahstown road at Jefferson Centre. Young orchard of good fruit thereon. Any person wanting to purchase or exchange for a farm will inquire at CITIZEN office, or address
MRS. KATE I NEGLEY, Saxonburg, Butler county, Pa.

Executor's Notice.
Letters testamentary having been granted to the undersigned on the estate of Henry Fuchs, Sr., late of Winfield township, Butler Co., Pa., deceased, this is to give notice to all persons, knowing themselves to be indebted to said estate that immediate payment is required and those having claims against the same to present them duly authenticated for settlement.
Exec'rs { HENRY FUCHS, Jr., Carbon Black, Pa. / JACOB UNGER, Tarentum, Pa.

NICHOLS, SHEPARD & CO
Battle Creek, Michigan,
MANUFACTURERS OF THE ONLY GENUINE
VIBRATOR
THRESHERS, Traction and Plain Engines and Horse-Powers.
Most Complete Thresher Factory in the World. Established 1848
32 YEARS of continuous and successful business, without change of name, management, or location, to "back up" the broad warranty given on all our goods.

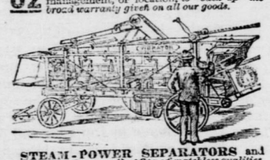

STEAM-POWER SEPARATORS and Complete Steam Outfits of matchless quality. Finest Traction Engines and Plain Engines ever seen in the American market.
A multitude of new and valuable features and improvements for 1881, together with superior qualities in construction and materials not dreamed of by other makers.
Four sizes of Separators, from 6 to 12 horse capacity, for steam or horse power.
Two styles of "Mounted" Horse-Powers.
7,500,000 Feet of Selected Lumber (from three to six years air-dried), constantly on hand, from which is built the incomparable wood-work of our machinery.
TRACTION ENGINES
Strongest, most durable, and decidedly best made. 8, 10, 13 Horse Power.

Farmers and Threshermen are invited to investigate this matchless Threshing Machinery. Circulars sent free. Address
NICHOLS, SHEPARD & CO.
Battle Creek, Michigan.

Cathartic Pills
Combine the choicest cathartic principles in medicine, in proportions accurately adjusted to secure activity, certainty, and uniformity of effect. They are the result of years of careful study and practical experiment, and are the most effectual remedy yet discovered for diseases caused by derangement of the stomach, liver, and bowels, which require prompt and effectual treatment. AYER'S PILLS are specially applicable to this class of diseases. They act directly on the digestive and assimilative processes, and restore regular healthy action. Their extensive use by physicians in their practice, and by all civilized nations, is one of the many proofs of their value as a safe, sure, and perfectly reliable purgative medicine. Being compounded of the concentrated virtues of purely vegetable substances, they are positively free from calomel or any injurious properties, and can be administered to children with perfect safety.
AYER'S PILLS are an effectual cure for Constipation or Costiveness, Indigestion, Dyspepsia, Loss of Appetite, Foul Stomach and Breath, Dizziness, Headache, Loss of Memory, Numbness, Biliousness, Jaundice, Rheumatism, Eruptions and Skin Diseases, Dropsy, Tumors, Worms, Neuralgia, Colic, Gripes, Diarrhœa, Dysentery, Gout, Piles, Disorders of the Liver, and all other diseases resulting from a disordered state of the digestive apparatus.
As a Dinner Pill they have no equal.
While gentle in their action, these PILLS are the most thorough and searching cathartic that can be employed, and never give pain unless the bowels are inflamed, and then their influence is healing. They stimulate the appetite and digestive organs; they operate to purify and enrich the blood, and impart renewed health and vigor to the whole system.
Prepared by Dr. J. C. Ayer & Co.,
Practical and Analytical Chemists,
Lowell, Mass.
SOLD BY ALL DRUGGISTS EVERYWHERE.

E. GRIEB,
DEALER IN FINE
Watches, Clocks, Jewelry,
SILVER WARE, SPECTACLES, &C.
ENGRAVING OF ALL KINDS A SPECIALTY
MAIN STREET, (North of Lowry House,) BUTLER, PA
WATCHES AND CLOCKS REPAIRED, AND WARRANTED

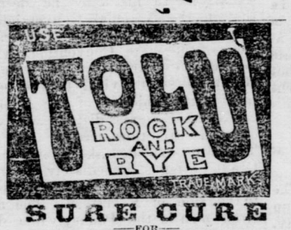

SURE CURE
FOR
Coughs, Colds, Sore Throat. Bronchitis, Asthma. Consumption and All Diseases of THROAT and LUNGS.
Put up in Quart-size Bottles for Family Use. Scientifically prepared of Balsam Tolu, Crystallized Rock Candy, Old Rye, and other tonics. The Formula is known to our best physicians, is highly recommended by them, and the analysis of our most prominent chemist, Prof. G. A. MARINER, in Chicago, is on the label of every bottle. It is well known to the medical profession that TOLU ROCK and RYE will afford the greatest relief for Coughs, Colds, Influenza, Bronchitis, Sore Throat, Weak Lungs, also Consumption, in the incipient and advanced stages.
Used as a BEVERAGE and APPETIZER, it makes a delightful tonic for family use. Is pleasant to take; if weak or debilitated, it gives tone, activity and strength to the whole human frame.
CAUTION. DON'T BE DECEIVED by unprincipled dealers who try to palm off upon you Rock & Rye in place of our TOLU ROCK AND RYE, which is the only medicated article made, the genuine having a government stamp on each bottle
LAWRENCE & MARTIN, Proprietors, 111 Madison Street, Chicago.
Ask your Druggist for it!
Ask your Grocer for it!
Ask your Wine Merchant for it!
Children, ask your Mamma for it!
Sold by DRUGGISTS, GROCERS and WINE MERCHANTS everywhere, and by LAWRENCE & MARTIN, No. 6 Barclay Str, New York.

AN OLD SAYING

Tells us that "Nothing Succeeds Like Success." Very true, but what has made our wonderful success? It must be because we as have shown the people how to

MAKE A DOLLAR!

Go almost twice as far as it did previous to our opening, a little over four years ago, for the most powerful magnets to draw

THE CROWDS

Is to give the public goods at prices that they can find nowhere else. It pays to sell goods low, and we mean to do it The attractions which we offer in the assortment, in the quality, and

ABOVE ALL

In the prices, are such that no one can resist going to the Largest Clothing House in Western Pennsylvania,

Kauffman's Cheapest Corner
83, 85, 87 SMITHFIELD STREET, 83, 85, 87.
CORNER DIAMOND.

1,800 Men's Serviceable Suits at $3 67, extra strongly sewed, with a view to durability.
375 Men's Gray Cassimere Suits at $3 88, medium and dark colors.
900 Men's Shepherd Plaid Suits at $4.37, in the nobblest patterns imaginable, light colored, worth $7 50.
2,000 Men's Scotch Cheviot Suits at $5 50, over 90 patterns, handsome styles and designs, worth $10.
2,500 Men's Extra Fine Dress Suits at $9 75, in Imported Worsted, Diagonal, Genuine English Cassimere and Cheviots, worth $16 50, the finest ever shown and the most decided bargains.
1,340 Children's Suits at $1.12, well made. 900 Children's Cassimere Suits at $1 81, 40 patterns
375 Children's Fine Dress Suits at $3 62, worth $5 50, Tricot and Fine Worsted.
1,200 Boys' Worsted Suits at $2.48, in 20 different designs, worth $4 50.
1,100 Boys' Cheviot and Cassimere Suits at $4 10, handsome light and dark patterns.
2,000 Boys' Fine Dress Suits at $6 13, in Imported Worsted and Tricot, worth fully $9 00.

Our Hat & Gents' Furnishing Department,
110 dozen dozen Men's White Unlaundried Shirts at 33c, worth 60c.
400 dozen Men's Satin Ties, Colored Ends, at 24c, worth 50c.
2,000 dozen Men's Extra Quality Suspenders at 34c, worth 50c.
300 dozen Men's Heavy Cheviot Shirts at 24c, worth 4 c.
500 dozen Men's Colored Light Percale Shirts at 43c, 20 different patterns, worth 75c.
75 dozen Silk Handkerchiefs 21c, in all the new colors
100 dozen Men's White Shirts at 61c, Linen Bosoms and Cuffs, worth $1.
300 dozen Men's Serge Caps at 14c, worth 35c
10 dozen Men's Fine Basket Worsted Caps at 25c, worth 50c.
75 dozen Children's Turbans at 25c, all sizes
250 dozen Children's Telescope Hats at 29c, worth 70c.
75 dozen Men's Saxony Wool Soft Hats at 61c, worth $1.
80 dozen Men's Stiff Hats at 49c, fashionable.
2,500 Men's Extra Fine Saxony Wool and Fur Hats at $1, every shape and style, soft and stiff, worth $1.50 and $1 75.
All the finer qualities at proportionately low prices.

Our Pants Department
was never as attractive as now, for it contains inducements that are irresistable.
2,300 Pairs Worsted Pants at $1.12, ten different patterns.
1,800 Union Cassimere Pants at $1 62, choice new designs.
800 Imported Worsted and Fine Cloth Pants at $3, that are equal in every respect to those made to order and worth $5,
Any of the Above in Wide or Spring Bottoms.

In our Merchant Tailoring Department!
All-Wool Pants, in Worsted, Diagonal, Cheviot, etc., from $3.87 up.
All-wool Suits, in Scotch Cheviots, Basket Worsteds, Imported Cheviots, etc., from $13.90 up
Kauffmann's Cheapest Corner, Pittsburgh's Mammoth Clothing House,
83 to 87 Smithfield St., cor. Diamond.
Our goods and prices are to-day what earnest effort and tireless industry has made them—A Standing Wonder to the Trade and a Delightful Surprise to our Many Customers. Everything warranted exactly as represented by our salesmen, and we hold ourselves ready to refund the money, should anything prove otherwise. Goods sent by Express, C. O. D., to any desired address, with the privilege to open, by remitting expressage.
WHOLESALE AND RETAIL.

WHY DOES
[illegible] often break down at an early age? Put a man at the washboard, he has to risk her life by going out in the air to hang up the clothes, [illegible] work at work are in the unhealthy atmosphere; its smell, so apparent to visitors, is not felt by those who breathe it. It finds its way through the house,—the family, however, often becoming so accustomed to the peculiar odor from its own wash as not to notice it. These facts readily explain why so many women suffer with colds, rheumatism, weak nerves, or neuralgia.
A WOMAN
[illegible] through with on wash-day; and, besides, with her clothing wet from perspiration, she has to risk her life by going out in the air to hang up the clothes. [illegible] work at work are in the unhealthy atmosphere; its smell, so apparent to visitors, is not felt by those who breathe it. It finds its way through the house,—the family, however, often becoming so accustomed to the peculiar odor from its own wash as not to notice it. These facts readily explain why so many women suffer with colds, rheumatism, weak nerves, or neuralgia.
LOOK OLD
[illegible] yet young in years, and physicians and boards of health cannot draw attention too [illegible] to the injurious effects of the usual way of washing, with its necessary steam and [illegible] or boiling to get the clothes pure and sweet-smelling, especially as it is without doubt the direct cause of those dreadful diseases, diphtheria, consumption, and typhoid fever. Happily this trouble can be avoided; scalding, boiling, steam and all disagreeables [illegible] the wash completely done away with; clothes made sweet and beautifully white, [illegible] in fact the wash done at less cost than even when home-made soap is used, and very much [illegible]
SOONER THAN
[illegible] old way, by using FRANK SIDDALLS SOAP,—a Soap so purifying and cleansing that the dirtiest clothing can be washed in lukewarm water with very little rubbing, and [illegible] bedding and utensils used by the sick disinfected and cleansed without other [illegible] or boiling, while the work is so light that a girl twelve or thirteen years of age can do a [illegible] wash without being tired; and yet so mild and healthy is this Soap that for toilet and [illegible] it has no equal, and physicians advise its use in preference to imported Castile Soaps and [illegible] and sores, and to wash the youngest infants, as well as for persons with delicate skin.
Now that there is a remedy for this, *so economical that the poorest can use it*, there is not a woman or
A MAN
who is not directly interested in having used in their homes, in spite of prejudice, THAT WONDERFUL WAY OF WASHING CLOTHES, which does away with the hard work, offensive and dangerous steam on wash-days, makes the white pieces whiter, colored pieces brighter and fabrics softer than they can be made by washing the old way, leaves the hands smooth enough to do fine sewing and every article as clean, as sweet and as pure as if never worn.

TESTIMONIALS
From D. E. BOWLES, M. D., Hammonton, N. J., Editor *South Jersey Republican.*
My attention was called to FRANK SIDDALLS SOAP from an advertisement in my own paper, and its use in my house for nearly a year, according to the directions, has proved that its remarkable properties have not been overstated. For removing printing ink it is invaluable, while for toilet and shaving it is the best Soap I have ever seen.
From MRS. H. L. KENYON, Northfield, Vt.
I do my wash with FRANK SIDDALLS SOAP in half the time and with no expense for Soap, *as the saving in fuel more than pays for it.* I have no steam or scent from the wash, while the saving in health, clothes and labor can hardly be estimated.
From E. W. STANTON, 1306 N. 20th St., Philada.
I am confident, from a long experience in washing and compounding FRANK SIDDALLS SOAP, that one trial, according to the very easy directions, will convince all prejudiced, and really has wonderful merit for shaving, toilet, etc.
The following are the Directions for Use, so simple that a child can understand them.
Do not do anything so ridiculous as to buy the Soap unless you intend following them.
[illegible] *positively forfeited if it injures the clothes, or will not do everything claimed.*
First, put the white clothes in a tub of water, only made warm enough to be comfortable to the hands. Then take one piece out at a time on the wash-board, rub the Soap lightly on, roll it up and put it back into the same tub, and so on with each piece until all have the Soap rubbed on them. Then go away and let them soak at least twenty minutes, without touching them, when the dirt will all be loosened, and a very little rubbing on the wash-board, out of that one suds, will make them perfectly clean, being particular to rub each piece while washing so as to get at the seams. Then wash lightly on the boiler, through a lukewarm rinse-water (without any Soap,) so as to get the dirty suds out, put through blue-water, and on the line, *without scalding or boiling a suds.* Afterward put flannels and colored pieces to soak, and wash them exactly the same way. It is important not to heat the wash-water in a tin, brass or copper kettle. Have plenty enough water for a large wash with this Soap.
Think What You will Save by this Easy Way of Washing! No Wash-boiler! No Steam! No Smell of Suds through the House! The remarkable Property of keeping the Dish-Cloth, Washing Sponge always Sweet, and of Washing Freely in Hard Water.
SOLD BY GROCERS
Take and Try it for Yourself next Wash.
In places where this Soap is not yet introduced a Trial Cake will be sent by Mail, on receipt of Price, (10 Cents), in Money or Stamps.
ADDRESS ALL LETTERS TO THE OFFICE OF FRANK SIDDALLS SOAP, CALLOWHILL ST., PHILADELPHIA, PA.

CATARRH Bronchitis, Asthma & CONSUMPTION Cured at home by INHALENE A Compound of Carbolated OIL OF TAR And Balsams, which is converted into vapor, and taken direct to the disease, where it heals as quickly as the best liniment heals an ordinary sore. J. Price Hiller, M. D., Physician in Charge. Send for Circulars. Address Home Medicine Co., W. cor. 10th & Arch Sts., Philadelphia, Pa.

$5 to $20 per day at home. Samples worth $5 free. Address STINSON & CO., Portland, Maine.

Union Woolen Mills.
I would desire to call the attention of the public to the Union Woolen Mill, Butler, Pa., where I have new and improved machinery for the manufacture of
Barred and Gray Flannels,
Knitting and Weaving Yarns,
and I can recommend them as being very durable, as they are manufactured of pure Butler county wool. They are beautiful in color, superior in texture, and will be sold at very low prices. For samples and prices address,
H. FULLERTON, Butler, Pa
jul24,'78-1y

C AND N-W RAILWAY
—THE—
Chicago & North-Western RAILWAY
Is the OLDEST! BEST CONSTRUCTED! BEST EQUIPPED! and hence the
LEADING RAILWAY
—OF THE—
WEST AND NORTHWEST.
It is the short and best route between Chicago and all points in Northern Illinois, Iowa, Dakota, Wyoming, Nebraska, California, Oregon, Arizona, Utah, Colorado, Idaho, Montana, Nevada, and for
COUNCIL BLUFFS, OMAHA
DENVER, LEADVILLE,
SALT LAKE, SAN FRANCISCO
DEADWOOD, SIOUX CITY,
Cedar Rapids, Des Moines, Columbus and all Points in the Territories, and the West. Also, for Milwaukee, Green Bay, Oshkosh, Sheboygan, Marquette, Fond du Lac, Watertown, Houghton, Neenah, Menasha, St. Paul, Minneapolis, Huron, Volga, Fargo, Bismarck, Winona, La Crosse, Owatonna, and all points in Minnesota, Dakota, Wisconsin and the Northwest.
At Council Bluffs the Trains of the Chicago & North-Western and the U. P. R'ys depart from, arrive at and use the same joint Union Depot.
At Chicago, close connections are made with the Lake Shore, Michigan Central, Baltimore & Ohio, Ft. Wayne and Pennsylvania, and Chicago & Grand Trunk R'ys, and the Kankakee and Pan Handle Routes.
Close connections made at Junction Points.
It is the ONLY LINE running
Pullman Hotel Dining Cars
BETWEEN
Chicago and Council Bluffs.
Pullman Sleepers on all Night Trains.
Insist upon Ticket Agents selling you Tickets via this road. Examine your Tickets, and refuse to buy if they do not read over the Chicago & North-Western Railway.
If you wish the best Traveling Accommodations you will buy your Tickets by this route, AND WILL TAKE NONE OTHER.
All Ticket Agents sell Tickets by this Line.
MARVIN HUGHITT, 2d V. P. & Gen'l Mang'r
Chicago.

CARD COLLECTORS
1st. Buy seven bars Dobbins' Electric Soap of your Grocer.
2nd. Ask him to give you a bill of it.
3d. Mail us his bill and your full address.
4th. We will mail you FREE seven beautiful cards, in six colors and gold, representing Shakspeare's "Seven Ages of Man."
I. L. CRAIGIN & Co.,
116 South Fourth Street,
Philadelphia, Pa

Profitable Reading for Everybody
Business men and women, teachers, mechanics, farmers, ministers, mothers, and all who are tired out by the constant toil and worry of your work, don't drink intoxicating bitters, but use
PARKER'S GINGER TONIC
Are you suffering from Dyspepsia, Rheumatism, Neuralgia, or with Bowel, Kidney, Liver or Urinary complaints, you can be cured by using
PARKER'S GINGER TONIC
If you are wasting away with Consumption, female weakness or any sickness; if you have pain, fever, cough or bad cold, you will find sure relief in
PARKER'S GINGER TONIC
If you are enfeebled by disease, old age or dissipation, and your system needs invigorating, or if you have pimples and blotches, and your blood needs purifying, you can always depend on
PARKER'S GINGER TONIC
Made from Ginger, Buchu, Mandrake, Stillingia, and many other of the best medicines known. It is the Best Health and Strength Restorer Ever Used, and is far superior to Bitters, Essences of Ginger and other Tonics, as it never intoxicates, and combines the best curative properties of all.
It Has Saved Hundreds of Lives; It May Save Yours.
Buy a 50c. bottle of your druggist, and to avoid counterfeits be sure our signature is on the outside wrapper. Hoxsie & Co. Chemists, N. Y.
Parker's Hair Balsam, Elegantly Perfumed. Perfectly Harmless.
The Best & Most Economical Hair Dressing
Containing only ingredients that are beneficial to the hair and scalp, the BALSAM will be found far more satisfactory than any other preparation.
It Never Fails to Restore Gray or Faded Hair to the original youthful color and is warranted to remove dandruff, prevent baldness and stop falling of the hair. *Sold by druggists at 50 cents.*

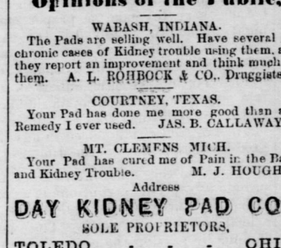

Opinions of the Public.
WABASH, INDIANA.
The Pads are selling well. Have several old chronic cases of Kidney trouble using them, and they report an improvement and think much of them. A. L. BOHBOCK & CO., Druggists.
COURTNEY, TEXAS.
Your Pad has done me more good than any Remedy I ever used. JAS. B. CALLAWAY.
MT. CLEMENS MICH.
Your Pad has cured me of Pain in the Back and Kidney Trouble. M. J. HOUGH.
Address
DAY KIDNEY PAD CO.,
SOLE PROPRIETORS,
TOLEDO, - - - OHIO.
J. C. REDICK, Agent for Butler Co.

A LECTURE TO YOUNG MEN
On the Loss of
MANHOOD
A Lecture on the Nature, Treatment and Radical cure of Seminal Weakness, or Spermatorrhœa induced by Self-Abuse, Involuntary Emissions, Impotency, Nervous Debility, and Impediments to Marriage generally; Consumption Epilepsy and Fits; Mental and Physical Incapacity, &c.—By ROBERT J. CULVERWELL, M. D., author of the "Green Book" &c
The world-renowned author, in this admirable Lecture, clearly proves from his own experience that the awful consequences of Self-Abuse may be effectually removed without dangerous surgical operations, bougies, instruments, rings, or cordials; pointing out a mode of cure at once certain and effectual, by which every sufferer, no matter what his condition may be, may cure himself cheaply, privately and radically.
This Lecture will prove a boon to thousands and thousands.
Sent, under seal, in a plain envelope, to any address, on receipt of six cents or two postage stamps. We have also a sure cure for Tape Worm. Address
THE CULVERWELL MEDICAL CO,
41 ANN ST., NEW YORK, N. Y.:
fel9-1y Post Office Box, 4586

FERRIS ARMOR,
Justice of the Peace
Main street, opposite Post office,
jul6y ZELIENOPLE, PA.

PHYSICIANS.
JOHN E. BYERS,
PHYSICIAN AND SURGEON,
my21-1y] BUTLER, PA.
Office on Jefferson street, opposite Klingler's Flour Store.

DENTISTS.
DENTISTRY.
O. K. WALDRON, Graduate of the Philadelphia Dental College, is prepared to do anything in the line of his profession in a satisfactory manner.
Office on Main street, Butler, Union Block, up stairs, apr11

Auditors' Report.
John N. Patterson, Treasurer of the Borough of Butler, in account with said borough for the year 1880.

DR.	
Amount received from R. C. McAboy collector on Duplicate for 1879	$1531 86
Amount received from same 1880	2888 04
" uncollected for 1880	2649 31
Am't rec'd from J. M. Boyd, col	81 01
" bal. in treasury 1880	158 44
" Wm. Richey, dog tax	15 00
" R. C. McAboy, stone	5 00
" M. J. Reiber, former treasurer	25 00
" G. C. Roessing, Burgess 1879	44 50
" A. L. Reiber, Burgess 1880	38 15
	$7 436 31

CR.	
Amount paid for hauling	$279 51
" " " labor	786 55
" " J Riching St. commissioner	292 32
" " F. M. Eastman, Att'y	100 00
" " for sewer pipes	40 95
" " for discounts	56 76
" Redeemed bor. order No. 40	1000 00
" paid for furniture	11 00
" " " blacksmithing	26 50
" " " hardware	92 18
" " rent hose houses	123 50
" " " stone	151 93
" " Russell and Wright's costs	5 50
" " for lumber	310 57
" " " printing	44 60
" " auditing 1880	16 00
" " Wm. Richey High Cons't	34 85
" Treasurer's per cent. 1880	111 13
" pavement orders redeemed	277 42
" coupons	360 00
" paid for check books	2 00
" P. Kelly's note	21 00
" balance in Treasury	275 63
" " Duplicate uncollected 1880	2649 31
By error in audit 1879	18 00
By ex. errors and com	165 79
By bal. in treasury	468 94
	$7436 31

AMOUNT OF INDEBTEDNESS.
No floating debt, but outstanding bonds to the amount of $6,000.
Audited April 26, 1881.
R. M. McLURE, JNO McQ. SMITH, AMOS KEARNS } Auditors.
May 4,3t

Auditors Report of the Financial Affairs of Parker Twp., for the Fiscal Year ending March 7th, 1881.
Amos Young and R. L. Black, Overseers of the Poor of Parker township, in account with said township.

DR.	
To amount of Duplicate	$ 1627.20
To cash received by R. L. Black from various sources	$ 696.21