A lively little war is in progress in New York and Brooklyn, between the sugar importers and dealers in the raw material on one side, and the sugar refiners on the other. The trouble appears to have arisen from the fact that, of late years, the importers have refused to give the credit formerly extended to the refiners, and thus forced the latter to accumulate more capital to carry on their business. But when this was done, the refiners became comparatively independent of the importers, and began to buy raw sugars for themselves in foreign markets. The importers finding their business slipping away determined to form an exchange, "to enlarge the number of purchasers." This is a mild way of saying to bring speculators into the sugar trade, sugar bulls and sugar bears and all that they imply. They resolved that after April 11, they would sell no sugars except through brokers who are members of the Exchange. The refiners have resolved to buy no sugars under the rules and regulations imposed by the Exchange. There are forty or fifty importers and only nine refiners' firms, but the latter are able to control the entire sugar trade of the port, and are likely to have the best of the struggle. One firm of refiners alone now imports nearly one-half of all the sugar that comes to New York.

The interest of the general public undoubtedly lies on the side of the refiners. These are satisfied with a small margin of profit upon the sugars they refine, but if the raw material, which is raised in four months, and takes a year to consume, is made the subject of bull and bear speculation during all the year, the consumers will undoubedly be made to pay for the sport, and continue to build up fortunes for industrious middle men getting up "corners" on sugar.

Sir Traveres Twiss reviews the 'Metternich Memoirs' for the *Academy* and Tom Hughes writes of 'Escott's History' for the same journal.

If you doubt the merits of Days Kidney Pad, try one, or ask your neighbor who has used one, and it will be all the evidence you will need.

"Do you love her still?" asked the Judge of a man who wanted a divorce. "Certainly I do," he said; I "love her better still than any other way, but the trouble is she will never be still." The Judge who is a married man himself, takes the case under advisement.

Bully boy with a glass eye, is what a chap termed a bottle of Dr Bull's Cough Sprup, which had cured his cold. It only cost him 25 cents.

'I say old lady,' said a man on a country road, 'did you see a bycicle pass here just now?' 'No I didn't see no kind of a sickle, mister, but just now I see a wagon wheel runnin away with a man. You kin believe it or not. I wouldn't if I hadn't seen it myself.'

The public are indebted to Dr. J. C. Ayer & Co., not only for their standard medicinal preparations, but also for improving the looks of the community by their incomparable Hair Vigor.

He drew his breath with a gasping sob, with a quivering voice he sang, but his voice leaked out and could not drown the accompanist's clamorous bang. He lost his pitch on the middle A, he faltered on low D, and foundered at length like a battered wreck adrift on the wild, high C.

The A. S. T. Co. were the first to make a specialts of protecting the toes of children's shoes from wear, by which millions are saved annually to parents and they now offer their A. S. T. Co. Black Tip in place of the metal, as they wear as well, and are not objectionable on the finest shoe.

"How are you and your wife coming on?" asked a Galveston gentleman of a colored man. "She has run me off, boss." "What's the matter?" "I is to blame boss I gave her a splendid white silk dress, and den she got so proud she had no use for me. She 'lowed I was too dark to match her dress."

'No Cure no Pay'—We authorize our agents to guarantee that our medicine, it taken according to directions, will relieve constipation and the diseases incident to a torpid liver; and if any one will show by positive proof that it has not produced what we guarantee, they are entitled to a return of their moneo, provided they take the genuine Simmons, Liver Regulator by the directions.

'An Indian girl who was suddenly kissed by a party has become insane.' This paragraph was read by our Ned to his girl the other evening, and then he quiried: 'Do you suppose that's true?' She blushed slightly, and then like a true girl replied: 'I don't know, but I think I'd risk it.' Ned says he is perfectly at home now.

We are in receipt of a packet of vegetable and flowers seeds from the noted Mohawk Valley Seed Gardens, located at Canajohorie, N. Y. table and flower seeds are annually grown and put up and sold direct to the planter, a feathure that cannot be over estimated. Tee proprietor, A. C. Nellis, offers greal inducement in the Seed line, both to the wholesale and retail trade, and will send a sample number of his beautiful quarthrly ood a packet of choice vegetable or flowers seed for a 3 cent stamp.

Outrage by a policeman: Sam Johnsing was up again yesterday. 'What brings you here this time?' asked the Recorder. 'De pliceman, sah; de same what brung me heah last time.' 'I mean what did you do?' 'I was jess passing a grocery store, when I struck my head agin a ham what was hanging by de dore. I tuk de ham down to put it somewhares whar it would be safe from folks burtin' dar brains out agin it, when de fust I know a pliceman tried to get the ham away from me, and bekase I wouldn't let de ham go he jess brung me along too.'

A profuse and many times excessively offensive discharge from the nose, with 'stopping up' of the nose at times impairment of the sense of smell and taste, watering or weak eyes, impaired hearing, irregular appetite, pressure and pain over tee eyes, and at times in the back of the head, cold feet, and a feeling of lassitude and debility are symptoms which are common to catarrh, yet all of them are not present in evero case. Dr. Sage's Catarrh Remedy cures catarrh in its worst form and stages. It is pleasent to use and contains no poisonous or caustic drugs. So sure a cure is it that its former proprietor offered for years in all the principal newspapers of the land a standing reward of $500 for a case it would not cure. Sold by druggists at 50 cents.

A MAN

WHO IS UNACQUAINTED WITH THE GEOGRAPHY OF THIS COUNTRY, WILL SEE BY EXAMINING THIS MAP, THAT THE

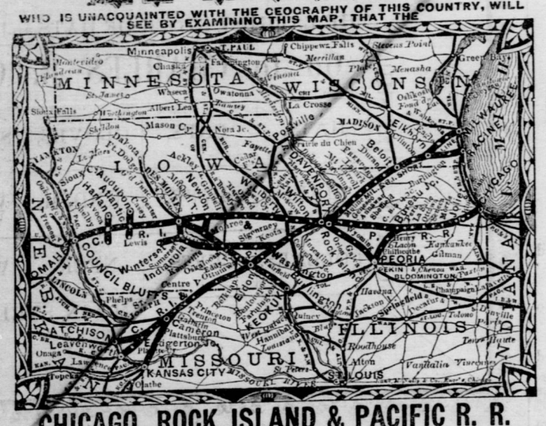

CHICAGO, ROCK ISLAND & PACIFIC R. R.

IS THE GREAT CONNECTING LINK BETWEEN THE EAST & THE WEST!

Its main line runs from Chicago to Council Bluffs, passing through Joliet, Ottawa, La Salle, Geneseo, Moline, Rock Island, Davenport, West Liberty, Iowa City, Marengo, Brooklyn, Grinnell, Des Moines (the capital of Iowa), Stuart, Atlantic, and Avoca; with branches from Bureau Junction to Peoria; Wilton Junction to Muscatine, Washington, Fairfield, Eldon, Belknap, Centreville, Princeton, Trenton, Gallatin, Cameron, Leavenworth, Atchison and Kansas City; Washington to Sigourney, Oskaloosa, and Knoxville; Keokuk to Farmington, Bonaparte, Bentonsport, Independent, Eldon, Ottumwa, Eddyville, Oskaloosa, Pella, Monroe, and Des Moines; Newton to Monroe; Des Moines to Indianola and Winterset; Atlantic to Lewis and Audubon; and Avoca to Harlan. This is positively the only Railroad, which owns, and operates a through line from Chicago into the State of Kansas.

Through Express Passenger Trains, with Pullman Palace Cars attached, are run each way daily between CHICAGO and PEORIA, KANSAS CITY, COUNCIL BLUFFS, LEAVENWORTH and ATCHISON. Through cars are also run between Milwaukee and Kansas City, via the "Milwaukee and Rock Island Short Line."

The "Great Rock Island" is magnificently equipped. Its road bed is simply perfect, and its track is laid with steel rails.

What will please you most will be the pleasure of enjoying your meals, while passing over the beautiful prairies of Illinois and Iowa, in one of our magnificent Dining Cars that accompany all Through Express Trains. You get an entire meal, as good as is served in any first-class hotel, for seventy-five cents.

Appreciating the fact that a majority of the people prefer separate apartments for different purposes (and the immense passenger business of this line warranting it), we are pleased to announce that this Company runs *Pullman Palace Sleeping Cars* for sleeping purposes, and *Palace Dining Cars* for eating purposes only. One other great feature of our Palace Cars is a SMOKING SALOON where you can enjoy your "Havana" at all hours of the day.

Magnificent Iron Bridges span the Mississippi and Missouri rivers at all points crossed by this line, and transfers are avoided at Council Bluffs, Kansas City, Leavenworth, and Atchison, connections being made in Union Depots.

THE PRINCIPAL R. R. CONNECTIONS OF THIS GREAT THROUGH LINE ARE AS FOLLOWS:

At CHICAGO with all diverging lines for the East and South.

At ENGLEWOOD, with the L. S. & M. S., and P., Ft. W. & C. R. Rds.

At WASHINGTON HEIGHTS, with P., C. & St. L. R. R.

At LA SALLE, with Ill. Cent. R. R.

At PEORIA, with P., P. & J.; P. D. & E.; I. B. & W.; Ill. Mid.; and T. P. & W. Rds.

At ROCK ISLAND, with "Milwaukee & Rock Island Short Line," and Rock Isl'd & Peo. Rds.

At DAVENPORT, with the Davenport Division C. M. & St. P. R. R.

At WEST LIBERTY, with the B., C. R. & N. R. R.

At GRINNELL, with Central Iowa R. R.

At DES MOINES, with D. M. & F. D. R. R.

At COUNCIL BLUFFS, with Union Pacific R. R.

At OMAHA, with B. & Mo. R. R. R. in Neb.)

At COLUMBUS JUNCTION, with B. C. R. & N. R. R.

At OTTUMWA, with Central Iowa R. R.; W., St. L. & Pac., and C. B. & Q. R. Rds.

At KEOKUK, with Tol., Peo. & War.; Wab., St. Louis & Pac., and St. L., Keo. & N.-W. R. Rds.

At CAMERON, with H. St. J. R. R.

At ATCHISON, with Atch., Topeka & Santa Fe; Atch. & Neb. and Cen. Br. U. P. R. Rds.

At LEAVENWORTH, with Kan. Pac., and Kan. Cent. R. Rds.

At KANSAS CITY, with all lines for the West and Southwest.

PULLMAN PALACE CARS are run through to PEORIA, DES MOINES, COUNCIL BLUFFS, KANSAS CITY, ATCHISON, and LEAVENWORTH.

Tickets via this Line, known as the "Great Rock Island Route," are sold by all Ticket Agents in the United States and Canada.

For information not obtainable at your home ticket office, address,

A. KIMBALL, Gen'l Superintendent. E. ST. JOHN, Gen'l Ticket and Passenger Agt., Chicago, Ill.

IRON

A TRUE TONIC

A PERFECT STRENGTHENER. A SURE REVIVER.

IRON BITTERS are highly recommended for all diseases requiring a certain and efficient tonic; especially *Indigestion, Dyspepsia, Intermittent Fevers, Want of Appetite, Loss of Strength, Lack of Energy, etc.* Enriches the blood, strengthens the muscles, and gives new life to the nerves. They act like a charm on the digestive organs, removing all dyspeptic symptoms, such as *Tasting the Food, Belching, Heat in the Stomach, Heartburn, etc.* The only Iron Preparation that will not blacken the teeth or give headache. Sold by all druggists. Write for the A B C Book, 32 pp. of useful and amusing reading—*sent free.*

BROWN CHEMICAL CO., Baltimore, Md.

BITTERS

PERRY DAVIS'

VEGETABLE

PAIN KILLER

A PURELY VEGETABLE REMEDY

For Internal and External Use.

Is a SURE CURE for all the Diseases for which it is recommended, and is ALWAYS PERFECTLY SAFE in the hands of even the most inexperienced persons.

It is a sure and quick remedy for COUGHS, SORE THROAT, CHILLS, and similar troubles; affords *instant relief in the most malignant forms of* DIPHTHERIA, and is the best known remedy for RHEUMATISM and NEURALGIA.

THE OLDEST, BEST, AND MOST WIDELY KNOWN FAMILY MEDICINE IN THE WORLD.

It has been used with such wonderful success in all parts of the world for CRAMPS, CHOLERA, DIARRHŒA, DYSENTERY, and all BOWEL COMPLAINTS, that it is considered an infallible cure for these diseases.

HAS STOOD THE TEST OF 40 YEARS' CONSTANT USE IN ALL COUNTRIES AND CLIMATES.

It is RECOMMENDED by Physicians, Missionaries, Ministers, Managers of Plantations, Work-Shops, and Factories, Nurses in Hospitals—in short, by Everybody everywhere who has once given it a trial.

IT IS WITHOUT A RIVAL AS A LINIMENT.

It should always be used for Pain in the Back and Side, and *brings speedy and permanent relief* in all cases of Bruises, Cuts, Sprains, Severe Burns, Scalds, etc.

IT SHOULD NEVER BE WITHOUT IT. It will annually save many times its cost in doctors' bills, and its price brings it within the reach of all. It is sold at 25c. 50c. and $1.00 a bottle, and can be obtained from all druggists.

PERRY DAVIS & SON, Providence, R. I. Proprietors.

Planing Mill

—AND—

Lumber Yard.

J. L. PURVIS. L. O. PURVIS

S. G. Purvis & Co.,

MANUFACTURERS AND DEALERS IN

Rough and Planed Lumber

OF EVERY DESCRIPTION,

FRAMES, MOULDINGS, SASH, DOORS,

FLOORING, SIDING, BATTENS,

Brackets, Gauged Cornice Boards

PORCH POSTS, STAIR RAILS

Newell Posts and Balusters

FENCE PALINGS, &c., &c,

MICHIGAN SHINGLES,

Barn Boards; Plastering Lath; Hemlock Bill Stuff, such as Joist Rafters, Scantling, &c., all sizes constantly on hand.

All of which we will sell on reasonable terms and guarantee satisfaction.

PLANING MILL AND YARD

Near German Catholic Church

jy 7-80-1y

JAMES J. CAMPBELL,

ATTORNEY-AT-LAW.

Office in Fairview borough, in Telegraph Office.

jan15] BALDWIN P. O., Butler Co., Pa.

☞ Advertise in the CITIZEN.

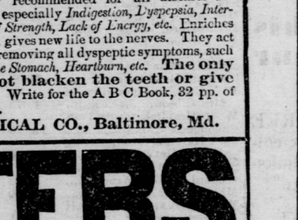

THE GREAT

KIDNEY REGULATOR

AND DIURETIC.

KIDNEGEN is highly recommended and unsurpassed for WEAK or FOUL KIDNEYS, DROPSY, BRIGHT'S DISEASE, LOSS of ENERGY, NERVOUS DEBILITY, or any OBSTRUCTIONS arising from GRAVEL or BLADDER DISEASES. Also for YELLOW FEVER, BLOOD and KIDNEY POISONING, in infected malarial sections.

☞ By the distillation of a FOREST LEAF with JUNIPER BERRIES and BARLEY MALT we have discovered KIDNEGEN, which acts specifically on the Kidneys and Urinary Organs, removing deposits in the Bladder and any straining, smarting, heat or irritation in the water passages giving them strength, vigor and causing a healthy color and easy flow of urine. It can be taken at all times, in all climates, without injury to the system. Unlike any other preparation for Kidney difficulties, it has a very pleasant and agreeable taste and favor. It contains positive diuretic properties and will not nauseate. Ladies especially will like it, and Gentlemen will find KIDNEGEN the best Kidney Tonic ever used!

NOTICE—Each bottle bears the signature of LAWRENCE & MARTIN, also a Proprietary Government Stamp, which permits KIDNEGEN to be sold (without license) by druggists, grocers and other persons everywhere.

Put up in Quart-size Bottles for General and Family Use.

LAWRENCE & MARTIN, Prop'rs Chicago Ill

☞ Sold by Druggists, Grocers and Dealers everywhere, and by LAWRENCE & MARTIN, No. 6 Barclay St., New York. oct13-1y

Only $20

for this style of PHILADELPHIA SINGER, Equal to any Singer in the market. *Remember, we send it to be examined before you pay for it.* This is the same style other companies retail for $50. All Machines warranted for three years. Send for our illustrated circular and Testimonials. Address

CHARLES A. WOOD & CO.,

17 S. Tenth St., Philadelphia, Pa.

Notice to Collectors of County Tax.

All accounts not settled on or before April 15th, 1881, will be placed in the hands of the Sheriff for Collection. By Order of Commissioners.

B. McCLYMONDS, Clerk.

A. Haffner,

SUCCESSOR TO

H. BAUER & BROS.,

BUTLER, PA.,

PLANING MILL

AND

Lumber Yard,

MANUFACTURER AND DEALER IN

Rough and Planed Lumber

OF EVERY DESCRIPTION,

DOORS, SASH, FRAMES, MOULDINGS,

SIDING, FLOORING, BATTENS,

Brackets, Gauged Gornice Boards,

PORCH POSTS, STAIR RAILS,

NEWELL POSTS & BALUSTERS

FENCE PALINGS, &c., &c.

MICHIGAN SHINGLES

Barn Boards, Plastering Lath, Hemlock Bill Stuff, of all kinds, constantly on hand,

All of which I will sell on reasonable terms and guarantee satisfaction.

Planing Mill and Lumber Yard on Jefferson street, Butler, Pa.

Idecly A. HAFFNER.

NICHOLS, SHEPARD & CO

Battle Creek, Michigan,

MANUFACTURERS OF THE ONLY GENUINE

VIBRATOR

THRESHERS,

Traction and Plain Engines and Horse-Powers.

Most Complete Thresher Factory in the World. Established 1848

32 YEARS of continuous and successful business, without change of name, management, or location, to back up the broad warranty given on all our goods.

STEAM-POWER SEPARATORS and Complete Steam Outfits of matchless quality. Fleet Traction and Plain Engines ever seen in the American market.

A sudden leap at features and improvements in 1881, together with superior qualities in construction and materials not dreamed of by other makers. Four sizes of Separators, from 6 to 12 horse capacity, for steam or horse power.

Upwards of 500,000 Feet of Selected Lumber (from three to six years air-dried) constantly on hand, from which is built the finest wood work of our machinery.

Farmers and Threshermen are invited to investigate this matchless Threshing Machinery. Circulars sent free. Address

NICHOLS, SHEPARD & CO.

Battle Creek, Michigan.

Notice Extraordinary.

Persons desiring to have their Old Furniture repaired or New Work made to order, such as Music Stands, Book Cases, Wardrobes, Office Desks, Office Tables, &c., would do well to call on

A. B. WILSON,

Practical Cabinet Maker.

I hold that a piece of furniture made by hand worth two made by machinery, and will cost out little more, if any. Then why not have hand made? All work made in the latest styles and of the best material. I guarantee entire satisfaction in style, workmanship and price. Give me a call. Shop on Mifflin street four doors west of Main street, and opposite A. Troutman's store, Butler, Pa. sep17-1y

H. Bickel,

LIVERY & FEED STABLE

JEFFERSON STREET,

WEST OF LOWRY HOUSE, BUTLER, PA.

Having removed all my stock to the above Stable, the public are respectfully invited to call.

The best Horses, Carriages, Buggies, &c. kept constantly for hire.

Open all hours, day and night.

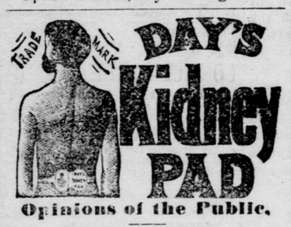

Opinions of the Public.

WABASH, INDIANA.

The Pads are selling well. Have several old chronic cases of Kidney trouble using them, and they report an improvement and think much of them. A. G. ROHBOCK & CO., Druggists.

COURTNEY, TEXAS.

Your Pad has done me more good than any Remedy I ever used. JAS. B. CALLAWAY.

MT. CLEMENS MICH.

Your Pad has cured me of Pain in the Back and Kidney Trouble. M. J. HOUGH.

Address

DAY KIDNEY PAD CO.,

SOLE PROPRIETORS,

TOLEDO, - - - OHIO.

J. C. REDICK, Agent for Butler Co.

FOR SALE.

A good four-room frame house, two town lots and

TWO ACRES OF GROUND,

all connected, situate in Petersville; Butler Co., Pa., is for sale. Possession on first of April next. For terms address the undersigned at Harmony, Butler Co., Pa.

jan12:3m RUDOLF BARNHART.

For Sale or Exchange for a Farm.

Three acres of land, large house, store room and hall above, and stable and out-buildings six miles from Butler, on the Glade Mill and Hannahstown road at Jefferson Centre. Young orchard of good fruit thereon. Any person wanting to purchase or exchange for a farm will inquire at CITIZEN office, or address

MRS. KATE I NEGLEY,

Saxonburg, Butler county, Pa.

FOR SALE.

$5 will buy a one-half interest in a good business in Pittsburgh. One who knows something about farming preferred. An honest man with the above amount will do well to address my letter, SMITH JOHNS, care S. M. James, 93 Liberty street, Pittsburgh, Pa. jan27-1y

AGENTS WANTED! WE WANT YOU in every County, to sell our New AUTOMATIC CARPET SWEEPER. You can make from $3.00 to $5.00 per day the year round. Good profits and rapid sales. Capital not necessary if you can furnish good references. Address at once PAGE CARPET SWEEPER CO., Toledo, O.

DAMASCUS Barrels, Choke BORED.

J. PALMER O'NEIL & CO.

68 FIFTH AVENUE,

PITTSBURGH, PA.

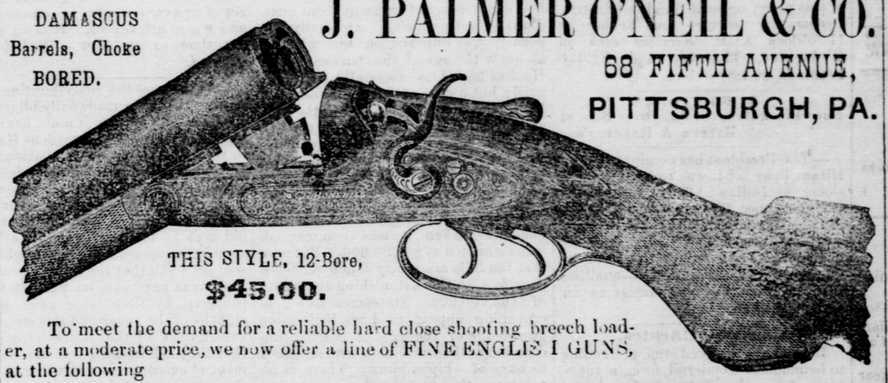

THIS STYLE, 12-Bore,

$45.00.

To meet the demand for a reliable hard close shooting breech loader, at a moderate price, we now offer a line of FINE ENGLISH GUNS, at the following

Greatly Reduced Prices:

		12-bore.	10-bore.
No. 845,	C. G. BONEHILL, Top lever, double bolt, bar rebounding locks, low set hammers, solid strikers, pistol grip stock, patent fore end, skeleton butt plate, fine Damascus barrels, choke bored, finely engraved and finished	$45 00	$50 00
No. 850,	do. do. With extension rib fastening	50 00	55 00
No. 855,	do. do. Challenge brand with horn heel plate elaborately engraved	55 00	60 00

All these guns have raised level ribs, and the 10 bores are made extra heavy and wide at breech, ranging in weight from 9 to 10 lbs., making an admirable gun for duck and trap shooting where heavy charges are necessary. Any of these guns will be sent C. O. D., with privilege of examination and trial on receipt of a remittance sufficient to cover express charges to your place and return. No deviation will be made from these prices under any circumstances. [25aug7m] J. PALMER O'NEIL & CO.

WHY DOES

a woman often break down at an early age? Put a man at the washtub for a hot rub until every pore is opened; then let him stand over the steam from scalding and boiling clothes, that are full of sweat and exhalations, and his health too would break down before long; and yet this most terrible ordeal is not at work are in the unhealthy atmosphere; its smell, so apparent to visitors, shows that it finds its way through the house,—the family, however, often becoming so accustomed to the peculiar odor from its own wash as not to notice it. These facts readily explain why so many women suffer with colds, rheumatism, weak nerves, or neuralgia.

LOOK OLD

while yet young in years, and physicians and boards of health cannot draw attention too strongly to the injurious effects of the usual way of washing, with its necessary steam and scalding or boiling to get the clothes pure and sweet-smelling, especially as it is without doubt often the direct cause of those dreadful diseases, diphtheria, consumption, and typhoid fever. Fortunately this trouble can be avoided; scalding, boiling, steam and all disagreeable smell from the wash completely done away with; clothes made sweet and beautifully white; *from the saving in fuel the wash done at less cost than even when home-made soap is used,* and very much

SOONER THAN

by the old way, by using FRANK SIDDALLS SOAP,—a Soap so purifying and cleansing that the dirtiest clothing can be washed in lukewarm water with very little rubbing, and clothes, bedding and utensils used by the sick disinfected and cleansed without either scalding or boiling, while the work is so light that a girl twelve or thirteen years of age can do a large wash without being tired; and yet so mild and healing is this Soap that for toilet and shaving it has no equal, and physicians advise its use in preference to imported Castile Soap on wounds and sores, and to wash the youngest infants, as well as for persons with delicate skin.

Now that there is a remedy for this, *so economical that the poorest can use it,* there is not a woman or

A MAN

who is not directly interested in having used in their homes, in spite of prejudice, THAT WONDERFUL WAY OF WASHING CLOTHES, which does away with the hard work, offensive smell and fearful steam on wash-days, makes the white pieces whiter, colored pieces brighter and flannels softer than they can be made by washing the old way, leaves the hands smooth enough to do fine sewing and every article as clean, as sweet and as pure as if never worn.

TESTIMONIALS

From H. E. BOWLES, M. D., Hammonton, N. J., Editor *South Jersey Republican.*

My attention was called to FRANK SIDDALLS SOAP from an advertisement in my own paper, and its use in my house for nearly a year, according to the directions, has proved that its remarkable properties have not been overstated. For removing printing ink it is invaluable, while for toilet and shaving it is the best Soap I have ever seen.

From Mrs. H. L. KENYON, Northfield, Vt.

I do my wash with FRANK SIDDALLS SOAP in half the time and with no expense for Soap, *as the saving in fuel more than pays for it.* I have no steam or scent from the wash, while the saving in health, clothes and labor can hardly be estimated.

From E. W. STANTON, 1506 N. 20th St., Philada.

We are confident, from a long experience in using and recommending FRANK SIDDALLS SOAP, that one trial, according to the very easy printed directions, will overcome all prejudices. It also really has wonderful merit for shaving, toilet, and all household uses, and as it becomes more generally known, must have an immense sale.

From Mrs. E. STOCKWELL, Hammonton, N. J.

FRANK SIDDALLS SOAP has been used in my house for the last seven months, and by following the printed directions, we find it to do everything claimed on the wrappers. We have not scalded or boiled a single article, *and the clothes are whiter and sweeter than when washed in the old way.* My husband, who is a dealer here, has a steady demand for the Soap from his customers.

From MANAGER OF DEXTER LAUNDRY, 301 Sixth Street, Corner C Street, N.W., Washington, D. C.

No laundry or family can afford to be without FRANK SIDDALLS SOAP. We follow directions and use no other Soap, and have a reputation second to no laundry in Washington for white clothes; the superior work we have been enabled to turn out having secured us the trade of some of the best gentlemen's furnishing stores in the city.

The following are the Directions for Use, so simple that a child can understand them. Dont do anything so ridiculous as to buy the Soap unless you intend following them.

☞ *$100 positively forfeited if it injures the clothes, or will not do everything claimed.*

First, put the white clothes in a tub of water, only made warm enough to be comfortable for the hands. Then take one piece out at a time on the wash-board, rub the Soap lightly over it, roll it up and put it back into the same tub, and so on with each piece until all have the Soap rubbed on them. Then go away and let them soak at least twenty minutes, without touching them, when the dirt will all be loosened, and a very little rubbing on the wash-board, out of that one suds, will make them perfectly clean, being particular to turn each piece while washing so as to get at the seams. Then wash lightly on the wash-board, through a lukewarm rinse-water (without any Soap,) so as to get the dirty suds out. Then put through blue-water, and on the line, *without scalding or boiling a single piece.* Afterward put flannels and colored pieces to soak, and wash them exactly the same way.

It is important not to heat the wash-water in a tin, brass or copper kettle. A tea-kettle will heat enough water for a large wash with this Soap.

Just Think What You will Save by this Easy Way of Washing!

No Wash-boiler! No Steam! No Smell of Suds through the House.

It has the remarkable Property of keeping the Dish-Cloth, Wash-Rag, Sponge always Sweet, and of Washing Freely in Hard Water.

SOLD BY GROCERS

Get a Cake and Try it for Yourself next Wash-Day.

Points where this Soap is not yet Introduced a Trial Cake will be sent by Mail, on receipt of Price, (10 Cents), in Money or Stamps.

ADDRESS ALL LETTERS TO OFFICE OF

FRANK SIDDALLS SOAP

710 CALLOWHILL ST., PHILADELPHIA, PA.

E. GRIEB,

DEALER IN FINE

Watches, Clocks, Jewelry,

SILVER WARE, SPECTACLES, &C.

ENGRAVING OF ALL KINDS A SPECIALTY.

MAIN STREET, (North of Lowry House,) BUTLER, PA.

☞ WATCHES AND CLOCKS REPAIRED, AND WARRANTED. ☜

BUTLER COUNTY

Mutual Fire Insurance Co.

Office Cor. Main and Cunningham Sts.

J. C. ROESSING, President.

WM. CAMPBELL, Treasurer

H. C. HEINEMAN, Secretary.

DIRECTORS:

J. L. Purvis,	E. A. Helmboldt,
William Campbell,	J. W. Burkhart,
A. Troutman,	Jacob Schoene,
G. C. Roessing,	John Caldwell,
Dr. W. Irvin,	J. J. Croll.
J. W. Christy	H. C. Heineman.

JAS. T. M'JUNKIN, Gen. Ag't.

BUTLER PA.

HENRY G. HALE,

FINE MERCHANT TAILOR,

COR. PENN AND SIXTH STREETS,

Pittsburgh, Pa.

Cathartic Pills

Combine the choicest cathartic principles in medicine, in proportions accurately adjusted to secure activity, certainty, and uniformity of effect. They are the result of years of careful study and practical experiment, and are the most effectual remedy yet discovered for diseases caused by derangement of the stomach, liver, and bowels, which require prompt and effectual treatment. AYER'S PILLS are specially applicable to this class of diseases. They act directly on the digestive and assimilative processes, and restore regular healthy action. Their extensive use by physicians in their practice, and by all civilized nations, is one of the many proofs of their value as a safe, sure, and perfectly reliable purgative medicine. Being compounded of the concentrated virtues of purely vegetable substances, they are positively free from calomel or any injurious properties, and can be administered to children with perfect safety.

AYER'S PILLS are an effectual cure for Constipation or Costiveness, Indigestion, Dyspepsia, Loss of Appetite, Foul Stomach and Breath, Dizziness, Headache, Loss of Memory, Numbness, Biliousness, Jaundice, Rheumatism, Eruptions and Skin Diseases, Dropsy, Tumors, Worms, Neuralgia, Colic, Gripes, Diarrhœa, Dysentery, Gout, Piles, Disorders of the Liver, and all other diseases resulting from a disordered state of the digestive apparatus.

As a Dinner Pill they have no equal.

While gentle in their action, these PILLS are the most thorough and searching cathartic that can be employed, and never give pain unless the bowels are inflamed, and then their influence is healing. They stimulate the appetite and digestive organs; they operate to purify and enrich the blood, and impart renewed health and vigor to the whole system.

Prepared by Dr. J. C. Ayer & Co.,

Practical and Analytical Chemists,

Lowell, Mass.

SOLD BY ALL DRUGGISTS EVERYWHERE

Union Woolen Mills.

I would desire to call the attention of the public to the Union Woolen Mill, Butler, Pa., where I have new and improved machinery for the manufacture of

Barred and Gray Flannels,

Knitting and Weaving Yarns,

and I can recommend them as being very durable, as they are manufactured of pure Butler county wool. They are beautiful in color, superior in texture, and will be sold at very low prices. For samples and prices, address,

H. FULLERTON, Butler Pa.

jn194,7-1y

$5 to $20 per day at home. Samples worth $5 free. Address STINSON & Co., Portland, Maine.

Speer's

Port Grape Wine

Used in the principal Churches for Communion purposes.

Excellent For Ladies and Weakly Persons and the Aged.

SPEER'S

PASSAIC, N.J.

SPEER'S PORT GRAPE WINE!

FOUR YEARS OLD.

This Celebrated Native Wine is made from the juice of the Oporto Grape, raised in this country. Its Invaluable

Tonic and Strengthening Properties

are unsurpassed by any other Native Wine. Being the pure juice of the Grape, produced under Mr. Speer's own personal supervision, its purety and genuineness are guaranteed. The youngest child may partake of its generous qualities, and the weakest invalid use it to advantage. It is particularly beneficial to the aged and debilitated, and suited to the various ailments that affect the weaker sex. It is in every respect A WINE TO BE RELIED ON.

SPEER'S

P. J. SHERRY.

The P. J. SHERRY is a wine of Superior Character, and partakes of the golden qualities of the grape from which it is made. For purity, Richness, Flavor and Mechanical Properties, it will be found unexcelled.

SPEER'S

P. J. BRANDY.

This BRANDY stands unrivaled in this Country, being far superior for medicinal purposes.

IT IS A PURE distillation from the grape and contains valuable medicinal properties.

It has a delicate flavor, similar to that of the grapes from which it is distilled, and is in great favor among first-class families.

See that the signature of ALFRED SPEER, Passaic, N. J., is over the cork of each bottle.

Sold by D. H. WULLER.

apr28-1yr

Prontable reading

Business men and women, farmers, ministers, mothers, worn out by the constant toil and care, don't drink intoxicating

PARKER'S

Are you suffering from Dyspepsia, Rheumatism, Neuralgia, or with Kidney Urinary complaints, you can be cured by

PARKER'S

If you are wasting away with female weakness or any disease of a delicate nature, if you have a cough or had cold,

PARKER'S

If you are enfeebled or exhausted by dissipation, and your system needs a tonic, if you have pimples and blotches, your blood needs purifying,

PARKER'S

Made from Ginger, Buchu, Mandrake and many other of the best medicinal herbs in the land, PARKER'S TONIC is the Best Health and Strength Giving Bitters Used, and is far superior to Bitters made from Ginger and other Tonics, as it never intoxicates and combines the best curative properties of the choicest vegetable tonics.

It Has saved Hundreds of Lives; It May Save Yours.

Buy a 50c. bottle of your druggist, and to avoid counterfeits be sure our signature is on the outside wrapper. Hiscox & Co., Chemists, N. Y.

Parker's Hair Balsam, Elegantly Perfumed, Perfectly Harmless.

The Best & Most Economical Hair Dressing

Containing only ingredients that are beneficial to the hair and scalp, the Balsam will be found far more satisfactory than any other preparation. It Never Fails to Restore Gray or Faded Hair to the original youthful color and is warranted to remove dandruff, prevent baldness and stop falling of the hair. Sold by druggists and dealers.

IMPROVE THE HOUR.

TRADE MARK.

GUENTHER'S LUNG TONIC CURES CONSUMPTION,

Spitting of Blood, Bronchitis, Asthma, Coughs and all diseases of the Pulmonary Organs.

Price 50 Cents and One Dollar.

GUENTHER & CO. Proprietors.

39 Fifth Avenue, PITTSBURGH, PA.

Ask Your Druggist for it.

A LECTURE TO YOUNG MEN

On the Loss of

MANHOOD

A Lecture on the Nature, Treatment and Radical cure of Seminal Weakness, or Spermatorrhœa, induced by Self-Abuse, Involuntary Emissions, Impotency, Nervous Debilities, and Impediments to Marriage generally; Consumption, Epilepsy and Fits; Mental and Physical Incapacity, &c.—By ROBERT J. CULVERWELL, M. D., author of the "Green Book" &c.

The world-renowned author, in this admirable Lecture, clearly proves from his own experience that the awful consequences of Self-Abuse may be effectually removed without dangerous surgical operations, bougies, instruments, rings, or cordials; pointing out a mode of cure at once certain and effectual, by which every sufferer, no matter what his condition may be, may cure himself cheaply, privately and radically.

☞ This Lecture will prove a boon to thousands and thousands.

Sent, under seal, in a plain envelope, to any address, on receipt of six cents or two postage stamps. We have also a sure cure for Tape Worm. Address

THE CULVERWELL MEDICAL CO.,

41 ANN ST., NEW YORK, N. Y.

feb9-1y Post Office Box, 4586

Executor's Notice.

Whereas letters, testamentary have been granted to the undersigned on the estate of James Milford, late of Allegheny township, Butler county, Pa., dec'd, all persons knowing themselves indebted to said estate will please make prompt payment, and any having claims against the same will present the same duly authenticated to the undersigned for settlement.

J. P. MILFORD,

T. J. MILFORD,

Parkers Landing P. O., Pa.

FERRIS ARMOR,

Justice of the Peace

Main street, opposite Postoffice,

jly16 ZELIENOPLE, PA.

TRAVELERS' GUIDE.

BUTLER, KARNS CITY AND PARKER RAILROAD

Trains leave Butler for St. Joe, Millerstown Karns City, Petrolia, Parker, etc., at 7.27 a. m. and 2.25 and 7.25 p. m.

Trains arrive at Butler from the above named points at 7. 7 a. m. and 2.15, and 7.15 p. m.

The 2.15 train connects with train on the West Penn road through to Pittsburgh.

SHENANGO AND ALLEGHENY RAILROAD.

Trains leave Hillard's Mill, Butler county, for Harrisville, Greenville, etc., at 7.50 a. m. and 2.25 p. m.

Trains arrive at Hillard's Mills at 1:45 A. M., and 5.55 P. M.

Hacks to and from Petrolia, Martinsburg, Fairview, Modoc and Trontman, connect at Hillard with all trains on the S & A road.

PENNSYLVANIA RAILROAD.

Trains leave Butler (Butler or Pittsburgh Time.)

Market at 5.06 a. m., goes through to Allegheny, arriving at 9.01 p. m. This train connects at Freeport with Freeport Accommodation, which arrives at Allegheny at 8.20 a. m., railroad time.

Express at 7