The Butler

INTERESTING FIGURES.

Among the languages of civilized nations English is the most widely spread. It is the mother tongue of about 80,000,000; German of between 50,000,000 and 60,000,000; French of between 40,000,000 and 50,000,000; Spanish 40,000,000; Italian of 28,000,000, and Russian of between 55,000,000 and 60,000,000. In Bavaria, out of 1,000 children born alive, there died, of legitimate children, 248 boys and 212 girls; of illegitimate, 361 boys and 342 girls. Out of 100 children suckled by their mothers, only 18.2 died during the first year; of those nursed by wet-nurses, 29.33 died; of those artificially fed, 60 died; of those brought up in institutions, 80 died in 100. Taking 1,000 well-to-do persons and another 1,000 of poor persons—after five years there remained alive of the prosperous, 943; of the poor, only 655. After 50 years there remained of the prosperous, 557; of the poor, 283; at 70 years of age there remained 235 of the prosperous and of the poor, 65. The average length of life among the well-to-do was 50 years, and among the poor, 32 years.

The effects of professions and trades on mortality is great, the term of life varying from 65 years 11 months for clergymen to 40 years and 10 months for lithographers and copper engravers. In England, according to the census office statistics, the duration of life has been found most defective among the steel-workers, polishers, and grinders; and next to these the life of the collier—that fearless delver in the bowels of the earth—is least secure, owing greatly, no doubt, to the occurrence of accidents in mines

False Reasoning.

Suppose a machine should fail to perform its work, and the owner, instead of trying to ascertain the cause of failure and remedy it, should conclude to run right along, and argue that as the machine had heretofore come around all right it would soon be so again. If a general and permanent break-down ensued could anybody be blamed but himself? Now, precisely this way do people act and argue when the "human machine', is out of order. When the liver is "torpid' and bowels constipated every one knows that Dr Pierce's Pleasant Purgative Pellets afford prompt and permanent relief Yet some *guess* the "machine" will come around all right, and do nothing. Could any system of false reasoning be more pernicious? Suppose the blood be out of order and there be pimples, ulcers, or running sores with scrofulous tumors, swellings and general debility, and those thus affected should refuse to use Dr. Pierce's Golden Medical Discovery, *guessing* that the blood would purify itself, could any body be blamed but themselves, if a general and permanent break-down of health ensued? No remedy yet known equals the Discovery in curing all scrofulous, throat, bronchial and lung diseases. Sold by druggists.

A Michigan farmer invented a trick with a hole in it. He sold rolls of butter that had been made hollow, filled with water and frozen solid.

Arrest the sufferings of your friends by advising the use of the DAY KIDNEY PAD.

Country people have more time to read and reflect than the masses in the city, and they get a deeper and truer insight into political issues.

As a purifier of the blood, Ayer's Sarsaparilla has no equal. It wonderfully improves the complexion, and brings to old and young the bloom of health.

Mr. Beecher says that "he who sleeps with himself has the devil all the time for a bed-fellow." How he found this out is hard to tell.

We are always pleased to reccommend a good article Dr. Bull's Cough Syrup never fails to cure a Cough or Cold in a short time. The doses are small and it is pleasant to the taste. Price 25 cents.

A Norwich, Conn., firm makes a business of shipping live frogs to different parts of the country, but principally to New-York and Buffalo. They are fattened on fish before shipment.

The A. S. T. Co. Black Tip for children's shoes should be called for by parents, not only upon heavy shoes, in place of the metal—as it wears as well—but upon all fine shoes, as it looks neat and doubles their value.

Jesse Pomeroy, the sweet angel who is confined in Massachusets for killing his playmates, has discovered another diversion—the flaying alive of a young kitten given him as a plaything. It may be insanity, but that sort of insanity that looks best when seen through a noose.

"Have derived some benefit from the use of Simmon's Liver Regulator, and wish to give it a further trial. Hon. Alex. H. Stephens, Georgia."

"I have never seen or tried such a simple, efficacious, satisfactory and pleasant remedy in my life. H. Haines, St. Louis, Mo."

Don't despair young man. If you can't learn law or medicine, or measure tape or weigh sugar, you may at least be a weather prophet. It is only necessary to throw out your predictions in a sufficient quantity and then point with pride to those which come true. Keep quiet about the rest and no one will remember them.

The following method of getting rid of stumps is recommended by the *Scientific American*: "In the autumn bore a hole one ore two inches in diameter, according to the girth of the stump, vertically in the centre of the later, and about 18 inches deep. Put into it one or two ounces of saltpetre; fill the hole with water and plug up close. In the ensuing spring take out the plug and pour about a half gill of kerosene oil in and ignite it. The stump will smoulder away without blazing, to the very extremity of the roots, leaving nothing but ashes."

Mrs. Betsie Ewing died lately at her home in Armstrong county in the 107 year of her age. She was well known throughout the county and her advanced age, and also her remarkable good health until lately, were frequently the subject of conversation. She was admired for her many good qualities and had gathered around her a large circle of young people who enjoyed her talk on bygone days. In this connection it may be stated that Mrs. Nulton, a resident of Kittanning, the same county, and age 105 years, is still living and enjoys good health. She likes to be constantly employed, and spends a good portion of her time in sewing. She does not use glasses, as her eyesight is very good.

MRS. LYDIA E. PINKHAM.
OF LYNN, MASS.

DISCOVERER OF
LYDIA E. PINKHAM'S
VEGETABLE COMPOUND.

The Positive Cure

For all Female Complaints.

This preparation, as its name signifies, consists of Vegetable Properties that are harmless to the most delicate invalid. Upon one trial the merits of this Compound will be recognized, as relief is immediate; and when its use is continued, in ninety-nine cases in a hundred, a permanent cure is effected, as thousands will testify. On account of its proven merits, it is to-day recommended and prescribed by the best physicians in the country.

It will cure entirely the worst form of falling of the uterus, Leucorrhœa, irregular and painful Menstruation, all Ovarian Troubles, Inflammation and Ulceration, Floodings, all Displacements and the consequent spinal weakness, and is especially adapted to the Change of Life. It will dissolve and expel tumors from the uterus in an early stage of development. The tendency to cancerous humors there is checked very speedily by its use.

In fact it has proved to be the greatest and best remedy that has ever been discovered. It permeates every portion of the system, and gives new life and vigor. It removes faintness, flatulency, destroys all craving for stimulants, and relieves weakness of the stomach

It cures Bloating, Headaches, Nervous Prostration, General Debility, Sleeplessness, Depression and Indigestion. That feeling of bearing down, causing pain, weight and backache, is always permanently cured by its use. It will at all times, and under all circumstances, act in harmony with the law that governs the female system.

For Kidney Complaints of either sex this compound is unsurpassed.

Lydia E. Pinkham's Vegetable Compound

Is prepared at 233 and 235 Western Avenue, Lynn, Mass. Price $1.00. Six bottles for $5.00. Sent by mail in the form of pills, also in the form of Lozenges, on receipt of price, $1.00, per box, for either. Mrs. PINKHAM freely answers all letters of inquiry. Send for pamphlet. Address as above *Mention this paper.*

No family should be without LYDIA E. PINKHAM' LIVER PILLS. They cure Constipation, Billousness, and Torpidity of the Liver. 25 cents per box

GEO. A. KELLY & CO. General Agents, Pittsburgh Pa.

Sold by D. H. Wuller, - Butler Pa.

The Purest and Best Medicine ever Made.

A combination of **Hops, Buchu, Mandrake and Dandelion,** with all the best and most curative properties of all other Bitters, makes the greatest **Blood Purifier, Liver Regulator,** and Life and Health Restoring Agent on earth.

No disease can possibly long exist where Hop Bitters are used, so varied and perfect are their operations.

They give new life and vigor to the aged and infirm.

To all whose employments cause irregularity of the bowels or urinary organs, or who require an Appetizer Tonic and mild Stimulant Hop Bitters are invaluable **without intoxicating.**

No matter what your feelings or symptoms are what the disease or ailment is use Hop Bitters. Don't wait until you are sick but if you only feel bad or miserable, use them at once. It may save your life. It has saved hundreds.

$500 will be paid for a case they will not cure or help. Do not suffer or let your friends suffer, but use and urge them to use **Hop B**

Remember, Hop Bitters is no vile, drugged drunken nostrum, but the Purest and Best Medicine ever made, the "INVALIDS FRIEND and HOPE" and no person or family should be without them.

D.I.C. is an absolute and irresistible cure for Drunkenness, use of opium, tobacco and narcotics. All sold by druggists. Send for Circular. **Hop Bitters Mfg. Co.,** Rochester, N.Y and Toronto, Ont.

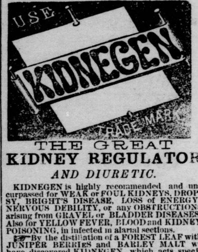

THE GREAT
KIDNEY REGULATOR
AND DIURETIC.

KIDNEGEN is highly recommended and uncurpassed for WEAK or FOUL KIDNEYS, DROPSY, BRIGHT'S DISEASE, LOSS of ENERGY, NERVOUS DEBILITY, or any OBSTRUCTIONS arising from GRAVEL or BLADDER DISEASES. Also for YELLOW FEVER, BLOOD and KIDNEY POISONING, in infected in alarial sections.

☞ By the distillation of a FOREST LEAF with JUNIPER BERRIES and BARLEY MALT we have discovered KIDNEGEN, which acts specifically on the Kidneys and Urinary Organs, removing deposits in the Bladder and any straining, smarting, heat or irritation in the water passage giving them strength, vigor and causing a healthy color and easy flow of urine. It can be taken at all times, in all climates, without injury to the system. Unlike any other preparation for Kidney difficulties, it has a very pleasant and agreeable taste and flavor. It contains positive diuretic properties and will not nauseate. Ladies especially will like it, and Gentlemen will find KIDNEGEN the best Kidney Tonic ever used!

NOTICE—Each bottle bears the signature of LAWRENCE & MARTIN, also a Proprietary Government Stamp, which permits KIDNEGEN to be sold (without license) by druggists, grocers and other persons everywhere.

Put up in Quart-size Bottles for General and Family Use.

LAWRENCE & MARTIN, Prop'rs Chicago Il

☞ Sold by Druggists, Grocers and Dealers everywhere, and by LAWRENCE & MARTIN, No. 6 Barclay St., New York. oct13-1y

WILL IT CURE ME?

Said a man, whose woebegone countenance and broken-down constitution plainly showed traces of disease—a sufferer with Nervous Dyspepsir, in whose stomach the most delicate morsel lay like lead. Refreshing sleep and quiet nerves were strangers to him, and he despaired of ever being well. We advised him to take

SIMMONS LIVER REGULATOR,

which he did, and in a short time was not only relieved but cured.

Reader, if you are suffering with Dyspepsia or Liver Disease in any form, do not wait until the disease has taken a fast hold upon you, but use the Regulator when the symptoms first show themselves. SIMMONS LIVER REGULATOR is not an alcoholic stimulant, but a PURELY VEGETABLE REMEDY that will cure when everything else fails. It is a faultless family medicine. Does not disarrange the system. Is no violent drastic purge, but nature's own remedy. The friend of everyone, and will not disappoint you. A single trial will convince you that it is the cheapest, purest and best Family Medicine in the world.

ASK the recovered dyspeptics, billious sufferers, victims of fever and ague, the mercurial diseased patient how theey recovered their health, cheerful spirits and good appetite—they will tell you by taking Simmons Liver Regulator.

ASK YOUR DRUGGIST FOR
Simmons
Liver Regulator!

Original and genuine prepared only by
J. H. ZEILIN & CO., Phila.
apr 28-1y

Butler Female College.

FIRST WARD SPRINGDALE.

Winter Term will open November 29th, 1880, closing March 4th, 1881.

TERMS OF TUITION.

Primary Department, $6. Normal and Classical, $8. Music, $10. Boarding in College very low. Rooms for self boarding can be had free of charge.

The course of study in this institution is extensive and thorough, embracing all the valuable studies taught in any Female College.

ADVANTAGES: 1st. Cost is very low.

2nd. The building is well situated and well arranged.

3rd. Easy of access, good plank and board walks.

4th. The manners and morals of the students are carefully cared for.

MR. & MRS. A. T. DOUTHETT, Principal.

NEW CURE. Consumption and Asthma. Never yet failed. Address with stamp, "HOME," FROSTBURG, MD. Ja7 1y

A. Haffner,

SUCCESSOR TO
H BAUER and BROS.
BUTLER, PA.,

PLANING MILL
AND
Lumber Yard,

MANUFACTURER AND DEALER IN
Rough and Planed Lumber
OF EVERY DESCRIPTION,

DOORS,
SASH,
FRAMES,
MOULDINGS,
SIDING,
FLOORING,
BATTENS,

Brackets, Gauged Gornice Boards,

PORCH POSTS,
STAIR RAILS,
NEWELL POSTS & BALUSTERS,
FENCE PALINGS, &c., &c.

MICHIGAN SHINGLES

Barn Boards, Plastering Lath, Hemlock Bill Stuff, of all kinds, constantly on hand,

All of which I will sell on reasonable terms and guarantee satisfaction.

Planing Mill and Lumber Yard on Jefferson street, Butler, Pa.
1decly A. HAFFNER.

NEW YORK WEEKLY HERALD,

ONE DOLLAR A YEAR.

The circulation of this popular newspaper is constantly increasing. It contains all the leading news of the Daily Herald and is arranged in handy departments. The

Foreign News

embraces special dispatches from all quarters of the globe. Under the head of

American News

are given the Telegraphic Dispatches of the week from all parts of the Union. This feature only makes

The Weekly Herald

the most valuable chronicle in the world, as it is the cheapest. Every week is given a faithful report of

POLITICAL NEWS

embracing complete and comprehensive despatches from WASHINGTON, including full reports of the speeches of eminent politicians on the questions of the hour

THE FARM DEPARTMENT

of the WEEKLY HERALD gives the latest as well as the most practical suggestions and discoveries relating to the duties of the farmer, hints for raising Cattle, Poultry, Grains, Trees, Vegetables, &c., &c., with suggestions for keeping buildings and farming utensils in repair This is supplemented by a well-edited department, widely copied, under the head of

THE HOME,

giving recipes for practical dishes, hints for making clothing and for keeping up with the latest fashions at the lowest price. Every item of cooking or economy suggested in this department is practically tested by experts before publication Letters from our Paris and London correspondent on the very latest fashion. The Home Department of the WEEKLY HERALD will save the housewife more than one hundred times the price of the paper. The interests of

SKILLED LABOR

are looked after, and everything relating to mechanics and labor saving is carefully recorded There is a page devoted to all the latest phases of the business markets, Crops, Merchandise, &c., &c. A valuable feature is found in the specially reported prices and conditions of

THE PRODUCE MARKET.

Sporting news at home and abroad, together with a Story evry week, a Sermon by some eminent divine, Literary, Musical, Dramatic, Personal and Sea Notes There is no paper in the world which contains so much news matter every week as the WEEKLY HERALD, which is sent, postage free, for One Dollar. You can subscribe at any time.

NEW YORK WEEKLY HERALD in a weekly form, ONE DOLLAR A YEAR.

Address,
NEW YORK HERALD.
Broadway and Ann Street New York.

CATARRH
Bronchitis, Asthma &
CONSUMPTION
Cured at home by
INHALENE
A Compound of Carbolated
OIL OF TAR
And Balsams, which is converted into vapor, and taken direct to the disease, where it heals as quickly as the best liniment heals an ordinary sore. J. Price Miller, M. D., Physician-in-Charge. Send for Circulars. Address Home Medicine Co., S. W. cor. 10th & Arch Sts., Philadelphia, Pa.

PENSIONS

Procured for all soldiers disabled in the U. S. service from any cause, also for heirs of deceased soldiers. The slightest disability entitles to pensions. PENSIONS INCREASED Bounty and new discharges procured. Those in doubt as to whether entitled to anything, should send two 3-cent stamps for our "circular of information." Address, with stamps, STODDART & Co., Solicitors of Claims and Patents, Room 8, St. Cloud Building, Washington, D. C. (15dec3m

ORPHANS' COURT SALE!!

Pursuant to an order of the Orphans Court of Butler County, there will be exposed to public sale on the premises, in Worth township, Butler County, Pa., on

THURSDAY, FEBRUARY 17th,

1881, at one o'clock, P. M., the following described real estate, late of George Vogan, dec'd, to wit: All that certain piece or tract of land situate in Worth township, Butler County, Pa, bounded on the north by lands of Edward Sutliff and Henry Sutliff. On the east by lands of heirs of John Vogan. On the south by lands of John Link and public road, and on the west by lands of F. Albin et al., containing

TWENTY-ONE ACRES AND EIGHTY PERCHES,

more or less. About ten acres cleared, log house thereon erected, good orchard of bearing fruit trees. This piece of land is about two miles from West Liberty, and is convenient to churches, schools and stores.

TERMS—One-third on confirmation of sale, the remainder in two equal installments, with interest from date of sale—said installments to be secured by bond and mortgage.

ADAM PISOR, Adm'r
Postoffice—Jacksville, Butler Co., Pa.

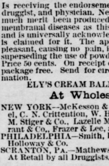

For Catarrh,

Hay fever, cold in the Head, &c., insert with little finger, a particle of the Balm into the nostrils; draw strong breaths through the nose. It will be absorbed, cleansing, and healing the diseased membrane.

For Deafness,

Occasionally apply a particle into and back of the ear, rubbing in thoroughly.

ELY'S CREAM BALM

Is receiving the endorsement of the sufferer, the druggist, and physician. Never has an article of so much merit been produced for the treatment of membranal diseases as this never-failing BALM, and is universally acknowledged as being all that is claimed for it. The application is easy and pleasant, causing no pain, is soothing, and is fast superseding the use of powders, liquids and snuffs. Price 50 cents. On receipt of 60 cents, will mail a package free. Send for circular, with full information.

ELY'S CREAM BALM CO., owego, N. Y.

At Wholesale by

NEW YORK—McKesson & Robbins Hall & Buckel, C. N. Crittention, W. H. Scheiffelin & Co., D. M. Stiger & Co., Lazelle Marsh & Gardner, Tarrant & Co., Frazer & Lee, and others.
PHILADELPHIA—Smith, Kline & Co., Johnston, Holloway & Co.
SCRANTON, PA.—Mathews Bros.
At Retail by all Druggists. oct 27-6m

FERRIS ARMOR,
Justice of the Peace
Main street, opposite Postoffice,
jly16 ZELIENOPLE, PA.

Speer's

Port Grape Wine

Used in the principal Churches for Communion purposes.

Excellent For Ladies and Weakly Persons and the Aged.

SPEER'S PORT GRAPE WINE!

FOUR YEARS OLD.

This Celebrated Native Wine is made from the juice of the Oporto Grape, raised in this country. Its Invaluable

Tonic and Strengthing Properties

are unsurpassed by any other Native Wine. Being the pure juice of the Grape, produced under Mr. Speer's own personal supervision, its purety and genuineness are guaranteed. The youngest child may partake of its generous qualities, and the weakest invalid use it to advantage. It is particularily beneficial to the aged and debilitated, and suited to the various ailments that affect the weaker sex. It is in every respect A WINE TO BE RELIED ON.

SPEER'S

P. J. SHERRY.

The P. J. SHERRY is a wine of Superior Character, and partakes of the golden qualities of the grape from which it is made. For purity, Richness, Flavor anp Mechanical Properties, it will be found unexcelled.

SPEER'S

P. J. BRANDY.

This BRANDY stands unrivaled in this Country, being far superior for medicinial purposes.

IT IS A PURE distilation from the grape and contains valuable medicinial properties.

It has a delicate flavor, similar to that of the grapes from which it is distilled, and is in great favor among first-class families.

See that the signature of ALFRED SPEER, Passaic, N. J., is over the cork of each bottle.

Sold by **D. H. WULLER.**
apr28-1yr

Taxes! Taxes!

All taxes due in the various Boroughs and Townships of Butler county, Pa., for the year 1880 and for all previous years yet outstanding, must be paid to the respective Collectors and by them paid into the County Treasury on or before the 25th day of December, 1880.

By Order of County Commissioners.

"About the handsomest eight-page paper in the country."—*Philadelphia Times.*

THE PHILADELPHIA

WEEKLY PRESS!

Independent, Enterprising Trustworthy.

Having greatly strengthened its staff and general equipment, this favorite family journal will enter upon the year 1881 prepared for the occupation of a wider field than ever before. In all that many contribute to the edification or or the entertainment of the best class of readers, it is ever foremost.

POINTS ABOUT THE PRESS:

Editorial Department.—The pens of the best writers are engaged in fearless discussion of all topics of living interest—political, social, and general.

The News of the Week, covered not only by associated press dispatches, but special correspondent from every point of interest, foreign or domestic.

Political Phases,—Presented in the most attractive and trustworthy form by the most brilliant letter writers of the day, including staff correspondents of national reputation.

The Foreign Field.—Full and accurate cable dispatches from special agents of the Press in every European capital.

An Agricultural Page.—Not a re-hash from the agricultural weeklies, but fresh and seasonable discussion, under the supervison of practical men of acknowledged authority.

Home and Society.—A department invaluable to women for faithful fashion reports and hints to housekeepers.

The Best Stoties of the day, from advance sheets, by arrangement with English publishers.

Poetry, Tales of travel and adventure, criticisms of art, literature and the drama; wit and humor, games and puzzles, personal intelligence, and gleanings from every part of the fields of fact and fiction.

Clinging to all that is good in its record, the Weekly Press means to keep pace with the march of ideas and events, and has an opinion on every subject touching the welfare of the people. It is aggressive for the right, but ever courteous; enterprising, but not sensational. there is nothing in its pages that would make it unwelcome in any family circle.

Terms: $1.25 a Year; $1.00 to Clubs of Ten or More.

A SPLENDID PREMIUM!

The Press has made a peculiarly favorable contract by which it is enabled to offer, in place of the club offers, a splendid premium, consisting of the Library of Universal Knowledge, a verbatim reprint of the London edition of Chambers' Encyclopædia, complete in fifteen volumes, of more than 700 pages each; or Shakspeare's complete works, in three volumes, an accurate reprint of the famous Globe Edition, with a copious glossary. These premiums are offered to friends sending clubs, as follows:

For club of 10 copies, one copy free.
For club of 20 copies, Shakspear's Works.
For club of 20 copies and $3.00 additional, the Library of Universal Knowledge.
For club of 30 copies and $2.00 additional, the Library of Universal Knowledge.
For club of 50 copies, the Library of Universal Knowledge.
For club of 100 copies, the Daily Press for one year and Library of Universal Knowledge.

FORM A CLUB AT ONCE!

There is no chance for a sample copy. Send a postal card, and get one by return mail.

Address: The Press, Philadelphia

"The Philadelphia Press grows constantly fresher and stronger."—*N. Y. Tribune.*

Duff's College

The oldest and the best appointed Institution for obtaining a Business Education.

For circulars address,
oc6-2m] P. DUFF & SONS, Pittsburgh, Pa.

Union Woolen Mills.

I would desire to call the attention of the public to the Union Woolen Mill, Butler, Pa., where I have new and improved machinery for the manufacture of

Barred and Gray Flannels,
Knitting and Weaving Yarns,

and I can recommend them as being very durable, as they are manufactured of pure Butler county wool. They are beautiful in color, superior in texture, and will be sold at very low prices. For samples and prices, address,

H. FULLERTON,
jnl24,'78-1y) Butler, Pa

Notice Extraordinary.

Persons desiring to have their Old Furniture repaired, or New Work made to order, such as Music Stands, Book Cases, Wardrobes, Office Desks, Office Tables, &c., would do well to call on

A. B. WILSON,

Practical Cabinet Maker.

I hold that a piece of furniture made by hand worth two made by machinery, and will cost out little more, if any. Then why not have hand made? All work made in the latest styles and of the best material. I guarantee entire satisfaction in style, workmanship and price. Give me a call. Shop on Mifflin street, four doors west of Main street, and opposite A. Troutman's store, Butler, Pa. sep17-1y

---

L. M. COCHRAN,

Livery, Sale, Feed and Exchange

STABLE,

Rear of Lowry House, - - BUTLER, PA.
june4-1y

A NEW DEPARTURE

$1 BOTTLE PATENT MEDICINES FOR 38 CENTS!

JADWIN'S TONIC LAXATIVE

Is Appetizing, Palatable and Non-Alcoholic,

AND ALWAYS CURES

Dyspepsia, Sick Headache Constipation, Billiousness, Sour Stomach, Liver Complaint, Want of Appetite, Indigestion, Jaundice, Kidney Complaint, Nervousness, Dizziness, Sleeplessness, Heartburn, Colic, Debility, Foul Breath, Worms, Piles, Fevers, Colds, &c.

The Tonic Laxative regulates the bowels and strengthens the system, gives a clear head, pure blood and elastic spirits. Is purely vegetable, contains no mercury nor aloes. Safe at all times. Pleasant to the taste, and a substitute for Pills, Castor Oil, &c. Best family medicine known. Adapted to strong men, delicate females and feeble infants. In liquid form Sold by druggists. Price only 38 cents for a large bottle. HENRY B. JADWIN, Apothecary and Chemist, Sole Proprietor, Carbondale, Pa. D. H. WULLER, Drugist, Sole Agent for Butler, Pa. jan28-1y

---

1831 **THE CULTIVATOR** AND 1881

COUNTRY GENTLEMAN

THE BEST OF THE

AGRICULTURAL WEEKLIES.

A Premium Annual to Every Reader.

The Country Gentleman is Unsurpassed, if not Unequalled, for the amount and variety of the practical information it confirms, and for the ability and extent of its Correspondence—in three chief directions of

Farm Crops and Processes,
Horticulture and Fruit-Growing,
Live Stock and Dairying—

while it also includes all minor departments of rural interest, such as the Poultry Yard, Entomology Bee-Keeping, Greenhouse and Grapery, Veterinary Replies, Farm Questions and Answers, Fireside Reading, Domestic Economy, and a summary of the News of the Week. Its Market Reports are unusally complete, and more information can be gathered from its columns than from any other source with regard to the prospects of the crops, as throwing light upon one of the most important of all questions—When to Buy and When to Sell. It is liberally illustrated, and constitutes to a greater degree than any of its contemporaries A LIVE

AGRICULTURAL NEWSPAPER

of never-failing interest both to producers and consumers of every class.

The Country Gentleman is published weekly on the following terms, when paid strictly in advance: One copy, one year, $2.50; Four copies, $10, and an additional copy for the year free to the sender of the club; Ten copies, $20, and an additional copy for the year free to the sender of the club.

For the year 1881, these prices include a copy of the Annual Register of Rural Affairs, to each subscriber—a book of 144 pages and about 120 engravings—a gift by the Publishers.

☞ All New Subscribers for 1881, paying in advance now, will receive the paper weekly, from receipt of remittance to January 1st, 1881, without charge.

☞ Specimen Copies of the Paper Free.

Address
LUTHER TUCKER & SON, Publishers,
ALBANY, N. Y.

IMPROVE THE HOUR.

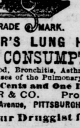

TRADE MARK.

GUENTHER'S LUNG HEALER
CURES CONSUMPTION,

Spitting of Blood, Bronchitis, Asthma, Coughs, and all diseases of the Pulmonary Organs.

Price 50 Cents and One Dollar.

GUENTHER & CO. Proprietors.
39 Fifth Avenue, PITTSBURGH, PA.

Ask Your Druggist for it.

NOTICE.

THE BEST OFFER YET MADE!

FOUR OF FRANK LESLIE'S PUBLICATIONS, ONE YEAR FOR ONLY $2.50.

The Frank Leslie Publishing Co., 15 Dey St., New York, will send Frank Leslie's Family Friend, a 16 page illustrated paper, for only $1 per year.

Frank Leslie's Young Folks devoted to the interests of young people, and containing much to interest those of a more mature age. This paper contains 16 pages of illustrations and valuable reading matter. Just the paper for young children. Price, per year 50 cents.

Frank Leslie's National Agriculturist and Working Farmer, a 16 page illustrated paper, for only $1.00 per year.

Frank Leslie's Pulpit of the Day, a 16 page illustrated paper. Just the paper for Sunday reading. Price only 75 cents per year.

Or all four of the above publications for $2.50 per year.

Any person desiring to act as our agent, on sending us $1.50, will receive post paid, sample copies or the above publications, together with a complete agents outfit of 12 beautiful premium chromos, also a copy of our Book of Valuable Information, of over 500 pages, containing an Illustrated Dictionary of every useful word to be found in the English Language. Medical and Household receipts. Legal advice and forms, articles on etiquette and letter writing, advice to merchants, clerks, mechanic and farmers.

Samples of all of our Publications and Illustrated Catalogue (without premiums,) for 15 cents. All desiring steady and profitable employment should send at once before their territory is taken.

Address,
FRANK LESLIE PUBLISHING CO.,
15 Dey street, New York.

THE SUN FOR 1881.

Everybody reads The Sun. In the editions of this newspaper throughout the year to come everybody will find:

I. All the world's news, so presented that the reader will get the greatest amount of information with the least unprofitable expenditure of time and eyesight. The Sun long ago discovered the golden mean between redundant fulness and unsatisfactory brevity.

II. Much of that sort of news which depends less upon its recognized importance than upon its interest to mankind. From morning to morning The Sun prints a continued story of the lives of real men and women, and of their deeds, plans, loves, hates and troubles. This story is more varied and more interesting than any romance that was ever devised.

III. Good writing in every column, and freshness, originality, accuracy, and decorum in the treatment of every subject.

IV. Honest comment. The Sun's habit is to speak out fearlessly about men and things.

V. Equal candor in dealing with each political party, and equal readiness to commend what is praiseworthy or to rebuke what is blamable in Democrat or Republican.

VI. Absolute independence of partisan organizations, but unwavering loyalty to true Democratic principles. The Sun believes that the Government which the Constitution gives us is a good one to keep. Its notion of duty is to resist to its utmost power the efforts of men in the Republican party to set up another form of government in place of that which exists. The year 1881 and the year immediately following will probably decide this supremely important contest. The Sun believes that the victory will be with the people as against the Rings for monopoly, the Rings for plunder, and the Rings for imperial power.

Our terms are as follows:

For the Daily Sun, a four-page sheet of twenty-eight columns, the price by mail, post paid, is 55 cents a month, or $6.50 a year; or, including the Sunday paper, an eight-page sheet of fifty-six columns, the price is 65 cents a month, or $7.70 a year, postage paid.

The Sunday edition of The Sun is also furnished separately at $1.20 a year, postage paid.

The price of the Weekly Sun, eight pages, fifty-six columns, is $1.00 a year, postage paid. For clubs of ten sending $10.00 we will send an extra copy free.

Address I. W. England,
Publisher of The Sun, New York City.
Dec. 8, '80, 6t

TEETH.

FOR $5, $8, $10, $12, $15 or $25, I will make you a full set of beautiful natural looking teeth, warrant them 10 years. Teeth extracted and Laughing Gas or Ether given without extra charge. I will ask for no money until the patient is fully satisfied with their new teeth. I also fill teeth at very low rates. Dr. A. H. Lewis, Dentist,
nov3-3m No. 257, Penn ave. Pittsburgh, Pa.

Stray Notice.

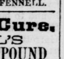

Came to the residence of subscriber living in Clearfield township, Butler county, Pa. on or about the 1st of Oct. last, one yearling steer, red, with a white star in the face, and a white streak along its back; no other marks. The owner is requested to come forward, prove property, pay charges and take it away or it will be disposed of according to law. (8dec4t) ABRAHAM FENNELL.

Rheumatic Cure.

DONNELL'S
RHEUMATIC COMPOUND

has cured rheumatism after the treatment of fourteen doctors had failed, and after he had used crutches for sixteen years.

It was discovered by K Donnell, in the treatment of himself. Sold by

D. H. WULLER,
nov24:8m BUTLER, PA.

HENRY G. HALE,

FINE MERCHANT TAILOR

COR, PENN AND SIXTH STREETS.

Pittsburgh, Pa.

A MAN

WHO IS UNACQUAINTED WITH THE GEOGRAPHY OF THIS COUNTRY, WILL SEE BY EXAMINING THIS MAP, THAT THE

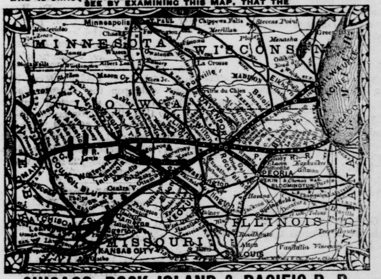

CHICAGO, ROCK ISLAND & PACIFIC R. R.

IS THE GREAT CONNECTING LINK BETWEEN THE EAST & THE WEST!

Its main line runs from Chicago to Council Bluffs, passing through Joliet, Ottawa, La Salle, Geneseo, Moline, Rock Island, Davenport, West Liberty, Iowa City, Marengo, Brooklyn, Grinnell, Des Moines (the capital of Iowa), Stuart, Atlantic, and Avoca; with branches from Bureau Junction to Peoria; Wilton Junction to Muscatine, Washington, Fairfield, Eldon, Belknap, Centreville, Princeton, Trenton, Gallatin, Cameron, Leavenworth, Atchison, and Kansas City; Washington to Sigourney, Oskaloosa, and Knoxville; Keokuk to Farmington, Bonaparte, Bentonsport, Independent, Eldon, Ottumwa, Eddyville, Oskaloosa, Pella, Monroe, and Des Moines; Newton to Monroe; Des Moines to Indianola and Winterset; Atlantic to Lewis and Audubon; and Avoca to Harlan. This is positively the only Railroad, which owns, and operates a through line from Chicago into the State of Kansas.

Through Express Passenger Trains, with Pullman Palace Cars attached, are run each way daily between CHICAGO and PEORIA, KANSAS CITY, COUNCIL BLUFFS, LEAVENWORTH and ATCHISON. Through cars are also run between Milwaukee and Kansas City, via the "Milwaukee and Rock Island Short Line."

The "Great Rock Island" is magnificently equipped. Its road bed is simply perfect, and its track is laid with steel rails.

What will please you most will be the pleasure of enjoying your meals, while passing over the beautiful prairies of Illinois and Iowa, in one of our magnificent Dining Cars that accompany all Through Express Trains. You get an entire meal, as good as is served in any first-class hotel, for seventy-five cents.

Appreciating the fact that a majority of the people prefer separate apartments for different purposes (and the immense passenger business of this line warranting it), we are pleased to announce that this Company runs *Pullman Palace Sleeping Cars* for sleeping purposes, and *Palace Dining Cars* for eating purposes only. One other great feature of our Palace Cars is a SMOKING SALOON where you can enjoy your "Havana" at all hours of the day.

Magnificent Iron Bridges span the Mississippi and Missouri rivers at all points crossed by this line, and transfers are avoided at Council Bluffs, Kansas City, Leavenworth, and Atchison, connections being made in Union Depots.

THE PRINCIPAL R. R. CONNECTIONS OF THIS GREAT THROUGH LINE ARE AS FOLLOWS:

At CHICAGO, with all diverging lines for the East and South.

At ENGLEWOOD, with the L. S. & M. S., and P., Ft. W. & C. R. Rds.

At WASHINGTON HEIGHTS, with P., C. & St. L. R. R.

At LA SALLE, with Ill. Cent. R. R.

At PEORIA, with P. P. & J.; P. D. & E.; I. B. & W.; Ill. Mid.; and T. P. & W. Rds.

At ROCK ISLAND, with "Milwaukee & Rock Island Short Line," and Rock Isl'd & Peo. Rds.

At DAVENPORT, with the Davenport Division C. M. & St. P. R. R.

At WEST LIBERTY, with the B., C. R. & N. R. R.

At GRINNELL, with Central Iowa R. R.

At DES MOINES, with D. M. & F. D. R. R.

At COUNCIL BLUFFS, with Union Pacific R. R.

At OMAHA, with B. & Mo. R. R. R. in Neb.)

At COLUMBUS JUNCTION, with B., C. R. & N. R. R.

At OTTUMWA, with Central Iowa R. R.; W., St. L. & Pac., and C. B. & Q. R. Rds.

At KEOKUK, with Tol., Peo. & War.; Wab., St. Louis & Pac., and St. L., Keo. & N.-W. R. Rds.

At CAMERON, with H. St. J. R. R.

At ATCHISON, with Atch., Topeka & Santa Fe; Atch. & Neb. and Cen. Br. U. P. R. Rds.

At LEAVENWORTH, with Kan. Pac., and Kan. Cent. R. Rds.

At KANSAS CITY, with all lines for the West and Southwest.

PULLMAN PALACE CARS are run through to PEORIA, DES MOINES, COUNCIL BLUFFS, KANSAS CITY, ATCHISON, and LEAVENWORTH.

Tickets via this Line, known as the "Great Rock Island Route," are sold by all Ticket Agents in the United States and Canada.

For information not obtainable at your home ticket office, address,

A. KIMBALL,
Gen'l Superintendent.

E. ST. JOHN,
Gen'l Tkt. and Pass'gr Agt.,
Chicago, Ill

WHY DOES

a woman's health often break down at an early age? Put a man at the wash-tub, let him get heated from the hot suds until every pore is opened; then let him stand over the filthy steam that comes from scalding and boiling clothes, that are full of sweat and exhalations from the skin, and his health too would break down before long; and yet this most terrible ordeal is what

A WOMAN

has to go through with on wash-day; and, besides, with her clothing wet from perspiring a the hot work, she has to risk her life by going out in the air to hang up the clothes. Even those not at work are in the unhealthy atmosphere; its smell, so apparent to visitors, showing that it finds its way through the house,—the family, however, often becoming so accustomed to the peculiar odor from its own wash as not to notice it. These facts readily explain why so many women suffer with colds, rheumatism, weak nerves, or neuralgia, and

LOOK OLD

while yet young in years, and physicians and boards of health cannot draw attention too strongly to the injurious effects of the usual way of washing, with its necessary steam and scalding or boiling to get the clothes pure and sweet-smelling, especially as it is without doubt often the direct cause of those dreadful diseases, diphtheria, consumption, and typhoid fever. **Fortunately this trouble can be avoided;** scalding, boiling, steam and all disagreeable smell from the wash completely done away with; clothes made sweet and beautifully white; *from the saving in fuel the wash done at less cost than even when home-made soap is used,* and very much

SOONER THAN

by the old way, by using **FRANK SIDDALLS SOAP,**—a Soap so purifying and cleansing that the dirtiest clothing can be washed in lukewarm water with very little rubbing, and clothes, bedding and utensils used by the sick disinfected and cleansed without either scalding or boiling, while the work is so light that a girl twelve or thirteen years of age can do a large wash without being tired; and yet so mild and healing is this Soap that for toilet and shaving it has no equal, and physicians advise its use in preference to imported Castile Soap on wounds and sores, and to wash the youngest infants, as well as for persons with delicate skin.

Now that there is a remedy for this, *so economical that the poorest can use it,* there is not a woman or

A MAN

who is not directly interested in having used in their homes, **in spite of prejudice,** THAT WONDERFUL WAY OF WASHING CLOTHES, which does away with the hard work, offensive smell and fearful steam on wash-days, makes the white pieces whiter, colored pieces brighter and flannels softer than they can be made by washing the old way, leaves the hands smooth enough to do fine sewing and every article as clean, as sweet and as pure as if never worn.

TESTIMONIALS

From H. E. BOWLES, M. D., Hammonton, N. J., Editor *South Jersey Republican.*

My attention was called to FRANK SIDDALLS SOAP from an advertisement in my own paper, and its use in my house for nearly a year, according to the directions, has proved that its remarkable properties have not been overstated. For removing printing ink it is invaluable, while for toilet and shaving it is the best Soap I have ever seen.

From MRS. H. L. KENYON, Northfield, Vt.

I do my wash with FRANK SIDDALLS SOAP in half the time and with no expense for Soap, *as the saving in fuel more than pays for it.* I have no steam or scent from the wash, while the saving in health, clothes and labor can hardly be estimated.

From E. W. STANTON, 1306 N. 20th St., Philada.

We are confident, from a long experience in using and recommending FRANK SIDDALLS SOAP, that one trial, according to the very easy printed directions, will overcome all prejudices. It also really has wonderful merit for shaving, toilet, and all household uses, and as it becomes more generally known, must have an immense sale.

From MRS. E. STOCKWELL, Hammonton, N. J.

FRANK SIDDALLS SOAP has been used in my house for the last seven months, and by following the printed directions, we find it to do everything claimed on the wrappers. We have not scalded or boiled a single article, *and the clothes are whiter and sweeter than when washed in the old way.* My husband, who is a dealer here, has a steady demand for the Soap from his customers.

From MANAGER OF DEXTER LAUNDRY, 301 Sixth Street, Corner C Street, N.W., Washington, D. C.

No laundry or family can afford to be without FRANK SIDDALLS SOAP. We follow directions and use no other Soap, and have a reputation second to no laundry in Washington for white clothes; the superior work we have been enabled to turn out having secured us the trade of some of the best gentlemen's furnishing stores in the city.

The following are the Directions for Use, so simple that a child can understand them.

Dont do anything so ridiculous as to buy the Soap unless you intend following them.

☞ ***$100 positively forfeited if it injures the clothes, or will not do everything claimed.***

First, put the white clothes in a tub of water, only made warm enough to be comfortable for the hands. Then take one piece out at a time on the wash-board, rub the Soap lightly over it, roll it up and put it back into the same tub, and so on with each piece until all have the Soap rubbed on them. Then go away and let them soak at least twenty minutes, without touching them, when the dirt will all be loosened, and a very little rubbing on the wash-board, out of that one suds, will make them perfectly clean, being particular to turn each piece while washing so as to get at the seams. Then wash lightly on the wash-board, through a lukewarm rinse-water (without any Soap,) so as to get the dirty suds out. Then put through blue-water, and on the line, *without scalding or boiling a single piece.* Afterward put flannels and colored pieces to soak, and wash them exactly the same way.

It is important not to heat the wash-water in a tin, brass or copper kettle. A tea-kettle will heat enough water for a large wash with this Soap.

Just Think What You will Save by this Easy Way of Washing!
No Wash-boiler! No Steam! No Smell of Suds through the House!
It has the remarkable Property of keeping the Dish-Cloth, Wash-Rag and Sponge always Sweet, and of Washing Freely in Hard Water.

SOLD BY GROCERS

Get a Cake and Try it for Yourself next Wash-Day.

To Points where this Soap is not yet Introduced a Trial Cake will be sent by Mail, on receipt of Price, (10 Cents), in Money or Stamps.

ADDRESS ALL LETTERS TO OFFICE OF **FRANK SIDDALLS SOAP,**
718 CALLOWHILL ST., PHILADELPHIA, PA.

STOVES,
RANGES,

Grate Fronts, Fenders, &c.

CREA, GRAHAM & CO.

MANUFACTURERS,

291 Liberty Street, Pittsburgh, Pa.
sept22-3m

INSURANCE.

Incorporated 1819.

ÆTNA INSURANCE COMPANY

OF HARTFORD, CONNECTICUT.

Assets $7,078,224.49.
Losses paid in 61 years, $51,000,000.
J. T. McJUNKIN & SON, Agents,
jan28ly Jefferson street, Butler, Pa.

BUTLER COUNTY
Mutual Fire Insurance Co.

Office Cor. Main and Cunningham Sts.

G. C. ROESSING, PRESIDENT.
WM. CAMPBELL, TREASURER
H. C. HEINEMAN, SECRETARY

DIRECTORS:

J. L. Purvis,
William Campbell,
A. Troutman,
G. C. Roessing,
Dr. W. Irvin,
J. W. Christy

E. A. Helmboldt,
J. W. Burkhart,
Jacob Schoene,
John Caldwell,
W. W. Dodds,
H. C. Heineman.

JAS. T. M'JUNKIN, Gen. Ag't.
BUTLER PA.

$5 to $20 per day at home. Samples worth $5 free. Address STINSON & Co., Portland, Maine. dec3-1y

---

☞ Subscribe for the CITIZEN.

Profitable Reading for Everybody

Business men and women, teachers, mechanics, farmers, ministers, mothers, and all who are tired out by the constant toil and worry of your work! don't drink intoxicating bitters, but use

PARKER'S GINGER TONIC

Are you suffering from Dyspepsia, Rheumatism, Neuralgia, or with Bowel, Kidney, Liver or Urinary complaints, you can be cured by using

PARKER'S GINGER TONIC

If you are wasting away with Consumption, female weakness or any sickness; if you have a painful cough or bad cold, you will find sure relief in

PARKER'S GINGER TONIC

If you are enfeebled by disease, old age or dissipation, and your system needs invigorating, or if you have pimples and blotches, and your blood needs purifying, you can always depend on

PARKER'S GINGER TONIC

Made from Ginger, Buchu, Mandrake, Stillingia and many other of the best medicines known it is the **Best Health and Strength Restorer Ever Used,** and is far superior to Bitters, Essences of Ginger and other Tonics, as it **never intoxicates,** and combines the best curative properties of all.

It Has Saved Hundreds of Lives; It May Save Yours.

Buy a 50c. bottle of your druggist, and to avoid counterfeits be sure our signature is on the outside wrapper. HISCOX & Co., Chemists, N. Y.

Parker's Hair Balsam. Elegantly Perfumed. Perfectly Harmless.

The Best & Most Economical Hair Dressing

Containing only ingredients that are beneficial to the hair and scalp, the BALSAM will be found far more satisfactory than any other preparation. **It Never Fails to Restore Gray or Faded Hair** to the original youthful color and is warranted to remove dandruff, prevent baldness and stop falling of the hair. *Sold by druggists at 50 cents.*

H. Bickel,

LIVERY & FEED STABLE

JEFFERSON STREET,

WEST OF LOWRY HOUSE, BUTLER, PA.

Having removed all my stock to the above Stable, the public are respectfully invited to call.

The best Horses, Carriages, Buggies, &c. kept constantly for hire.

Open all hours, day and night.

Planing Mill

—AND—

Lumber Yard.

J. L. PURVIS. L. O. PURVIS.

S. G. Purvis & Co.,

MANUFACTURERS AND DEALERS IN

Rough and Planed Lumber

OF EVERY DESCRIPTION

FRAMES
MOULDINGS,
SASH,
DOORS.
FLOORING,
SIDING,
BATTENS,

Brackets, Gauged Cornice Boards,

PORCH POSTS,
STAIR RAILS
Newell Posts and Balusters
FENCE PALINGS, &c., &c.
MICHIGAN SHINGLES

Barn Boards; Plastering Lath; Hemlock Bill Stuff, such as Joists, Batters, Scantling, &c., all sizes constantly on hand.

All of which we will sell on reasonable terms and guarantee satisfaction.

PLANING MILL AND YARD
Near German Catholic Church
j 7-80-1y

E. GRIEB,

DEALER IN FINE

Watches, Clocks, Jewelry,

SILVER WARE, SPECTACLES, &C.

ENGRAVING OF ALL KINDS A SPECIALTY.

MAIN STREET, (North of Lowry House,) BUTLER, PA.

WATCHES AND CLOCKS REPAIRED, AND WARRANTED

DAY'S Kidney PAD

Opinions of the Public.

WABASH, INDIANA.

The Pads are selling well. Have several old chronic cases of Kidney trouble using them, and they report an improvement and think much of them. A. L. ROHBOCK & CO., Druggists.

COURTNEY, TEXAS.

Your Pad has done me more good than any Remedy I ever used. JAS. B. CALLAWAY.

MT. CLEMENS, MICH.

Your Pad has cured me of Pain in the Back and Kidney Trouble. M. J. HOUGH.

Address

DAY KIDNEY PAD CO.,

SOLE PROPRIETORS,

TOLEDO, - - - - OHIO.

J. C. REDICK, Agent for Butler Co.

THE BEST REMEDY

FOR

Diseases of the Throat and Lungs.

In diseases of the pulmonary organs a safe and reliable remedy is invaluable. AYER'S CHERRY PECTORAL is such a remedy, and no other so eminently merits the confidence of the public. It is a scientific combination of the medicinal principles and curative virtues of the finest drugs, chemically united, of such power as to insure the greatest possible efficiency and uniformity of results. It strikes at the foundation of all pulmonary diseases, affording prompt relief and rapid cures, and is adapted to patients of any age or either sex. Being very palatable, the youngest children take it readily. In ordinary **Coughs, Colds, Sore Throat, Bronchitis, Influenza, Clergyman's Sore Throat, Asthma, Croup, and Catarrh,** the effects of AYER'S CHERRY PECTORAL are magical, and multitudes are annually preserved from serious illness by its timely and faithful use. It should be kept at hand in every household for the protection it affords in sudden attacks. In **Whooping-cough** and **Consumption** there is no other remedy so efficacious, soothing, and helpful.

Low prices are inducements to try some of the many mixtures, or syrups, made of cheap and ineffective ingredients, now offered, which, as they contain no curative qualities, can afford only temporary relief, and are sure to deceive and disappoint the patient. Diseases of the throat and lungs demand active and effective treatment; and it is dangerous experimenting with unknown and cheap medicines, from the great liability that these diseases may, while so trifled with, become deeply seated or incurable. Use AYER'S CHERRY PECTORAL, and you may confidently expect the best results. It is a standard medical preparation, of known and acknowledged curative power, and is as cheap as its careful preparation and fine ingredients will allow. Eminent physicians, knowing its composition, prescribe it in their practice. The test of half a century has proven its absolute certainty to cure all pulmonary complaints not already beyond the reach of human aid.

Prepared by Dr. J. C. Ayer & Co.,

Practical and Analytical Chemists,

Lowell, Mass.

SOLD BY ALL DRUGGISTS EVERYWHERE.

PENSIONS! Apply at once, if you have been disabled in the U. S. service. LAW EXPIRES JULY 1st, 1880, for ARREARS. PENSIONS INCREASED. Thousands of Pensioners are rated too low. BOUNTY AND NEW DISCHARGES PROCURED. Information freely given. Send stamp for blanks. Address,

STODDART & CO.,
Room 8, St. Cloud Building, Washington, D. C.