Mr. J. H. Bates, Newspaper Advertising Agent, 41 Park Row (Times Building), New York, is authorized to contract for advertisements in the Citizen.

THIS PAPER may be found on file at Geo. P. Rowell & Co's Newspaper Advertising Bureau (10 Spruce St.), where advertising contracts may be made for it **IN NEW YORK.**

New Advertisements To-Day.

Livery & Feed Stable.
Sewing Machine for sale.
Assignees' Sale—Estate of M. N. Greer.
Prospectuses for 1881—Atlantic Monthly, Scientific American, Christian Advocate.

Local and General.

Ladies' Solid Gold Watches at $15 and upwards, at E. Grieb's.

—M—— reports a rapidly increasing demand for Days Kidney Pads.

—An eastern paper asserts that John Kelly is a Democrat "for revenue only."

—Cook, Parlor and Heating Stoves at reduced prices, at
J. G. & W. Campbell's.

A Solid Silver Case and a Genuine American Movement as low as $10, at
E. Grieb's.

—Nov 17th. The Normal School Edinboro, opens its winter session Dec. 7th. Every young man who can should attend.

—A very large number of deer have been shot since the season opened on the eastern slope on the Alleghenies.

—Full Line of Fodder Cutters and Corn Shellers, at
J. G. & W. Campbell's.

—A bear weighing four hundred pounds was killed on Salem mountain, near Carbondale, this State a few days since.

—Look at those boss shirts in the window of J. F. T. Stehle. Latest style of Hats and Caps at low prices.

Specialties in woolens at William Aland's Merchant Tailoring establishment not to be had elsewhere in the county.

—Don't throw your old clothes away. There are people in rags within a few squares of your home.

—Look at those boss shirts in the window of J- F. T. Stehle. Latest style of Hats and Caps at low pricee.

—Dr. Beaver's Lung Pad cures Coughs, Colds and all effections of the Lungs. Sold in Butler by D. H. Wuller. [sep22-3m

—We are indebted to Mr. James C. McNees, of Middlesex township, for a present of some very large and fine apples of the Pippin variety.

William Aland, Merchant Tailor, has just opened the largest line of woolens for men and boys wear ever offered in Butler.

—The Bauer Bros., of this place, have rented their mill to Adam Hoffner, and they intend going into business at Herr's Island, just above Pittsburgh.

—Look at those boss shirts in the window of J. F. T. Stehle. Latest style of Hats and Caps at low prices.

—Rev. Robert Edwards has returned from his European trip, and was in town for a few days last week. He has not been well since his return.

—Look at those boss shirts in the window of J. F T. Stehle. Latest style of Hats and Caps at low prices.

—We direct attention to the prospectus of the *Atlantic Monthly*. To persons who enjoy good literature we can cordially recommend this publication.

—For the cure of Consumption, Bronchitis, Catarrh and Asthma, use Dr. Beaver's Lung Pad, sold by D. H. Wuller, Butler, Pa. sep22-3m

—Yorkers *Gazette*: "He's an honest young man," said the saloon keeper, with an approving smile. "He sold his vote to pay his whisky bill."

—An Irish village blacksmith, who was ardent in behalf of his country, recently said:—"I know the country, and I tell you it is full of absentees."

—Ned Kelly, Australia's champion bushranger and bank robber, was hanged last week. An elaborate dime novel will undoubtedly be erected to his memory.

—The liver is the organ most speedily disordered by malarial poisons. Ayer's Ague Cure expels these poisons from the system, and is a most excellent remedy for liver complaints.

—All over the world Dr Bull's Cough Syrup is making its way, and every place it reaches consumptive people are more seldom met. It is truly a blessing to humanity and costs only 25 cents.

—The snow of last Sunday caught us without a poem on the beautiful. The snow poet has been backward in coming forward. We trust that he has not forsaken his occupation.

—Health, hope and happiness are restored by the use of Lydia E. Pinkham's Vegetable Compound. It is a positive cure for all those diseases from which women suffer so much. Send to Mrs Lydia E. Pinkham, 233 Western Avenue, for pamphlets.

—"Jefferson Davis' Memoirs" are announced to appear in April. There are several people in this land who have faint recolrecollections of Jefferson Davis and his prison pens.

—Dr. Beaver's Absorption Lung Pad a positive and permanant cure for consumption'Bronchites, Catarrh, Asthma and all disease of the Lungs, Throat and Heard. Sold by D. H. Wuller, agent for Butler county, Pa. sept22-3m

—Meyer & Co., Pittsburgh. Penna., say: For wear we think the Black Tip better than the Solar Tip, as we often have trouble with the Solar Tip from ripping on the top, and have to be sewed free; but the A. S. T Co. Black Tip needs no sewing.

—Messrs. Bickel & Fry have dissolved partnership, and Henry has removed his stock to the stable lately occupied by Putnam, on Jefferson street, west of Lowry House. See his card in another place.

See a woman in another column, near Speer's Vineyards, with a bunch of grapes from which Speer's Port Grape wine is made, that is so highly esteemed by the medical profession for the use of invalids, weakly persons and the aged.—Sold by all Druggists. 28aply

—Pine trees have recently been cut on land of Judge Wetmore, near his mill in M'Kean county, one hundred and seventy-five feet high. Nine logs, sixteen feet long, have been cut from a single tree frequently.

—Mr. George Shoup, of Oakland township, lost a fine horse by the epizootic now prevailing among the horses. The disease appears to be general. Almost every horse is coughing.

—**Pennsylvania State College** admits both sexes. Endowment half a million. Tuition free. Courses of study, Classical, Scientific and Agricultural. A thorough Preparatory Department. Expenses $3 to $5 per week. For catalogue, address
Joseph Shortlidge, A. M.,
Pres. State College, Pa.
11aug14w

—An Ohio river packet steamer recently made the run from Cincinnati to Pittsburgh, 466½ miles, against a strong current, in 55 hours and 40 minutes—the best time on record.

—Gen. Mahone, of Virginia, having become very nearly or quite the balancing point on which the next Senate is to rest, naturally grows to be an object of interest, and finds himself sought after.

—In the matter of the petition of citizens of Butler and Summit township regarding the dividing line, Mr. Geo. H. Graham was appointed surveyor and Thos. Craig and Lewis Millinger viewers.

—Mr. Adam Hoffner requests us to say that he has taken possession of the Bauer Planing Mill, and is now running it, and is turning out all kinds of manufactured lumber. His advertisement will appear next week.

—A grand supper will be given in the Petersville M. E. Church on Thursday and Friday evenings, of this week, for the benefit of the church. Oysters, 15 cents; lunch 15 cents; admission 10 cents.

Have you Ever

Known any person to be seriously ill without a weak stomach or inactive liver or kidneys? And when these organs are in good condition do you not find their possessor enjoying good health? Parker's Ginger Tonic always regulates these important organs, and never fails to make the blood rich and pure, and to strengthen every part of the system. It has cured hundreds of despairing invalids. Ask your neighbor about it. See other column.

DEEDS NOT WORDS.

A Home Industry for Home Profit!

The Public Good and not Individual Aggrandizement!

The people reiterate our saying—"Deeds not Words"—when you ask your neighbor who uses the unexcelled Oriental Flour and hear: "*Best I have ever used, can't see how it is sold so cheap. It cost me just 35c less than last sack I bought elsewhere and is far better.*" Another says: "*Everything is wrong when the bread is bad, but there is no discount on the Oriental Flour, and my wife says it takes much less flour to make a baking. Will use no other flour but the Oriental.*

Such are the reports coming in from all quarters, showing that our new enterprize is an undoubted success. One hundred bbls. of flour made every day. Away goes the flour as fast manufactured. Every household reached by it is made happy. The husband coming home with a sack of Oriental flour jingles some of the money in his pocket he expected to spend for the flour. The housewife meets him in the evening with a smile on her face, for she has nice, white, spongy, fresh-baked bread on the table. Thrift, comfort and extreme satisfaction inevitably follow in the train of the Oriental flour.

Farmers are equally jubilant over the good results of our improvements. Ask your neighbor who got his last grist floured at Klingler's Mills, what he thinks of the yield and the flour. Ask those who have given other mills and ours a trial at the same time. Astonishing revelations! one says, "you made me three pounds more to the bushel;" another claims, he has received four pounds; and a third heralds the suprising fact that we have really given him five pounds more to the bushel than he has received at places where they were making trial tests, and as to the flour we need say nothing. Everybody is saying it for us.

We ask producers and purchasers to compare goods, yields and prices and there can be no doubts whatever as to the truthfulness of our claims. We repeat, with emphasis, that there is not in Western Pennsylvania a mill so complete in all details in the Patent Process as ours, and we would further impress upon the public that there is not in this section a mill, outside of ours, even approaching the genuine New Process system, despite all claims to the contrary.

"'Tis Deeds, not Words, the public cry—
Their only rule to test the lie."

H. JULIUS KLINGLER,

—William Salavah of Des Moines, Iowa, had both eyes shot out of his head in the late rebellion. He has just finished a house built entirely by himself. He has a patent also for a stair-carpet fastener and a picture hanger. He receives a pension of fifty dollars a month, is married but has never seen his wife.

Parlor Carpets,

Bed Room Carpets, Sitting Room Carpets, Dining Room Carpets, Kitchen Carpets, Hall Carpets, Stair Carpets, Oil Cloths, Mattings, Rugs, &c., an immense stock, at
Ritter & Ralston's.

—The *Omaha Bee* contains more far western news than any other paper on our exchange list. The efforts of the publishers to draw immigration to that fertile region by circulating sample copies of their weekly among eastern farmers is commendable. The *Bee* is mailed free to every applicant who forwards his address to the *Daily Bee* Omaha, Neb.

—Mr. Benj. McCullough, of Muddycreek township, who was injured by the bursting of a saw-mill engine strap last August, died at the home of his father, Thos. McCullough, last Thursday week, 28th ult. He was about 40 years of age, and the serious injuries sustained by the accident produced hemorrhage, resulting fatally.

—Last Friday morning a fire on Herr's Island, above Pittsburgh, destroyed C. T. Pease's oil refinery, owned by the Standard Oil Company. A man dropped a lamp in the hydraulic press room, which started the fire. Four hundred barrels of paraffine wax, three hundred barrels of lubricating oil, engine, presses, etc., were burned. The loss is $5,000; no insurance.

—In the matter of the petition of the Town Council of Butler, regarding widening of Mifflin street, Messrs. Jacob Keck, H. C. Heineman, R. C. McAboy, Wm. Seibert, George Krugh, M, Reiber, Sr., and Jos. L. Purvis were appointed by the Court, viewers to award damages to those who will be injured and assess those who will be benefitted by the change.

—We again call attention to the prospectus of the Country Gentleman, a first class weekly agricultural and family journal. The subscription price is $2.50 per year but we can club with the Citizen at $2 per year extra or $3.50 per year for both. We can also furnish the Scientific American, weekly, or American Agriculturist, monthly; to our subscribers at reduced rates, also any of the publications of Harper & Brothers, of New York.

—**An Invaluable Article.**—The readers of the *Argus* have no doubt seen the advertisement of Ely's Cream Balm in another column. An article like "Cream Balm" has long been desired, and now that it is within the reach of sufferers from Catarrh, Hay Fever, etc., there is every reason to believe they will make the most of it. Dr. W. E Buckman, W. E. Hamman, Druggist, and other Eastonians have given it a trial, and all recommend it in the highest terms.—*Easton (Pa.) Daily Argus, Oct. 7, 1879.*

We have sold many gross of Ely's Cream Balm, and are gratified to hear from our customers the most flattering reports; believe it is an article of real merit. Smith, Kline & Co., Wholesale Druggists, Philadelphia, Pa.

—We direct attention to the price list of G. W. Miller & Bro., grocers, printed in another place. Wherever they have introduced the Red Ball flour, it holds its own. Out of seventy odd orders from the oil country for groceries, to be delivered this week, over forty of them included orders, ranging from a sack to a barrel, of this flour. Since last April this firm has sold Red Ball and other brands of flour from the same mills, at the rate of a car load a month, each car load consisted of 125 barrels or 500 sacks, divided into five different grades.

The Age of Miracles

is past, and Dr. Pierce's Golden Medical Discovery will not raise the dead, will not cure you if your lungs are not half wasted by consumption, or your system sinking under cancerous disease. It is, however, unsurpassed both as a pectoral and alterative, and will cure obstinate and severe disease of the throat and lungs, coughs and bronchial affections By virtue of its wonderful alterative properties it cleanses and enriches the blood, thus curing pimples, blotches, and eruptions, and causing even great eating ulcers to heal. Sold by druggists.

—With the excellent buckwheat flour now manufactured in this county, we think every body in it should have an opportunity of enjoying that celebrated Butler county luxury a good buckwheat cake. We publish in another place a receipt for making the batter, which we know to be good. Some housekeepers mix their flour with buttermilk and lighten the batter with soda, and many are in the habit of sweetening sour batter with soda. This is a great mistake, the continual use of soda, which is a mineral, is injurious to the digestive organs.

—The latest turn in Ireland's curious affairs is the organization of a fund and party for the relief—not of starving peasants or evicted tenants, but of a landlord who could not gather his crops because he could get no laborers to work for him, nor buy food because nobody would sell to him. He was under the ban of the terrible League, and in a fair way to starve under it, when a London newspaper started a subscription for his relief, and an expedition was made up of determined men who agreed to carry the relief to him and help him out with his crops. The expedition was armed and equipped as for war, and with good reason: for the last time this landlord went to market it took a whole English regiment to guard him from the mob.

—Some English statistics just received show the amount of wheat and flour, reduced to a wheat standard, imported into the United Kingdom during the year ending August 31st. From these figures it appears that from the following countries the quantities opposite the names were imported:

United States	89,356,969	bushels.
Canada	10,130,388	"
Russia	8,898,748	"
Germany	6,867,361	"
Australia	5,810,285	"
British India	4,640,783	"
Egypt	4,270,832	"
Chili	3,343,982	"
France	696,207	"
All other countries	4,960,366	"
Total imports	139,678,924	"

Of the wheat imported from Canada 7,250,000 bushels merely passed through the Dominion from the United States, making the aggregated importations from this country 96,609,969 bushels while those from Canada dwindle down to 2,250,000 bushels. Thus it will be seen that the United Kingdom obtained from this country about 70 per cent. of the wheat needed

LEADING CASH GROCERY.

BOTTOM PRICES.

See Reductions !

SUGARS:

12 ℔s Choice Brown Sugar	$1 00
11 ℔s White Coffee Sugar	1 00
10 ℔s Sparkling "A" Sugar	1 00
9½ ℔s Granulated Sugar	1 00

OUR 50 CENT LIST.

7 Boxes Concentrated Lye	50c
7 Balls Babbits Potash	50c
12 ℔s Oat Meal	50c
6 ℔s New Turkey Prunes	50c
5 ℔s New Valencia Raisins	50c
1 Gallon Good Syrup	50c

WHAT 25 CENTS WILL BUY.

7 Bars Superior Wax Soap	25c
6 " White Boss Soap	25c
5 " Blue India Soap	25c
4 " Babbitts Best Soap	25c
3 ℔s Best Corn Starch	25c
3 ℔s Best Gloss Starch	25c
3 ℔s Carolina Rice	25c
3 ℔s New Dry Currants	25c
6 No. 1 Lamp Chimneys	25c

FLOUR.

Magnolia, per sack 49 ℔s	$2 25
Red Ball, per sack 49 ℔s	1 65
Riverside, per sack 49 ℔s	1 50
Empire Mills, per sack 49 ℔s	1 30
Florence, per sack 49 ℔s	1 00

Again we repeat and without fear of contradiction (from those who have used it) that the Magnolia has no equal in the United States. "Red Ball" which has gained so much favor and become so popular, is without a doubt the leading flour sold in this market. Our "Riverside" brand is an A No. 1 family flour, giving the best of satisfaction. "Empire Mills" is fully as good as most flours sold for $1 40 to $1.50 per sack. Some merchants in order to help sell other grades of flour frequently make the remark it is just as good as "Red Ball" and some dealers have gone so far as to say they sell a flour at $1.50 per sack, made in Butler, that is just as good as Magnolia—we might as well say that our "Florence," which we sell at $1.00 per sack, was just as good as what other dealers or merchants sell at $1.50 per sack. We do not do this, but we can and do say that in the "Red Ball" we have a flour that for bread has no equal for the money in this or any other market.

SALT.

Salt, extra No. 1, full weight, $1.25 per bbl.
Very Best Syrup 60 cents per gallon.
Carbon Oil 12½ cents per gallon.

Everything in the grocery line retailed at wholesale prices.

☞ Cash paid for butter and eggs.

☞ Cash paid for potatoes—will buy all that are offered.

☞ Will pay 50 cents per pair for pheasants and take all that are offered.

G. WILSON MILLER & BRO.

Ladies', Misses' and Children's
Dolmans and Cloaks, at
RITTER & RALSTON'S.

—It is said that the heirs of "Cornplanter," the famous Indian chief, propose testing their claim to certain tracts of lands embraced in the limits Oil City. Thomas Pierce, grandson of the great chief, is to bring this suit, and there are about eighty heirs concerned in the matter.

Wanted.

All kinds of grain for which I will pay the highest market price in cash at my mill.

GEO. REIBER,
Nov. 3, 1880. Butler, Pa.

At $5.50 Per Pair,
Country Blankets, large size, at
RITTER & RALSTON'S.

—A second lecture will be delivered by Dr. F. S. De Hass, late U. S. Consul at Jerusalem, in the M. E. Church, of this place, on Thursday evening of this week, 18th inst., subject, "Egypt, and the Buried Cities of the Old World."

Discoveries by Accident.

The fact that many of the most valuable discoveries have been the result of chance rather than of design or contemplation, is again illustrated in Day's Kidney Pad.

Ladie's and Children's
Underware at all prices, at
RITTER & RALSTON'S.

—A Deadwood woman recently set an example to thieves of the masculine gender which, if followed generally, will render flittings unnecessary. She stole a house, during the owner's absence, by hitching six oxen to it and dragging it away.

Notice.

We call the attention of our readers to the announcement of the PITTSBURGH CHRISTIAN ADVOCATE is the official organ and home paper of the M. E. Church in this locality, and should be patronized by all Methodists who wish to keep informed in matters pertaining to the Church of their choice. It will be sent from now until the close of next year, for a year's subscription—Two Dollars. Send for a sample copy.

At 25 Cents,
Australian Crape in the new shades,
And full double width, at
RITTER & RALSTON'S.

—A Washington city physician and photographer tried to frighten a widow into paying them $200 by charging that she had poisoned her husband. The plucky widow didn't scare worth a cent. But she placed their letter in the hands of the police, and now the writers are scared.

Physicians' Wine.

New York Physicians say that they have been using Speer's Port Grape Wine and Wine Bitters in their practice for years, to the entire satisfaction of their patients and themselves, and take great pleasure in recommending them to the public as being all that is claimed for them, and, in fact, the most reliable they can find. It is especially recommended for consumptives, the aged and for females generally. For sale by D. H. Wuller.

At 15 Cents,
Double width Brocade Dress Goods
In Black and the new colors, at
RITTER & RALSTON'S.

—A machine in New York is at work turning out every minute three hundred cornucopias, used for putting up candies. At this rate there will be an ample supply for all the little ones at Christmas. It is to be hoped that the amount of *pure, healthful* candies will be in proportion.

—It may be observed that no attempt is made to hunt up out of the way or unknown places to find names to endorse Simmons Liver Regulator:

Hon. Alexander H. Stephens; John W. Beckwith, Bishop of Ga.; General John B. Gordon, U. S. Senator; Hon. John Gill Shorter, ex-Governor of Ala.; Rev. David Wills, D. D., President Oglethorpe College; Bishop Pierce (of Ga.); Hon. James Jackson (firm Howell, Cobb & James Jackson), Attorney at Law, Macon, Ga.; Jno. B. Cobb; R. L. Mott, Columbus, Ga.

—A favorite competitive occupation of astronomors, not long since, was discovering planets; now the fashion has changed to picking up comets. Lohse, a European observer, was thought to have found another comet last Sunday, but it turned out to be Swift's. As there are already four telescopic comets still within range, besides those that came and went in the spring and summer, 1880 may well be called a comet year.

Advertising Cheats.

It has become so common to write the beginning of an elegant, interesting article and then run it into some advertisement that we avoid all such cheats and simply call attention to the merits of Hop Bitters in as plain, honest terms as possible, to induce people to give them one trial, as no one who knows their value will ever use anything else.—*Providence Advertiser.*

—D. C. Iveson, of Connellsville, this State, went to Scotland to look after an estate which he thought he might have inherited; arrived there just in time to listen to positive testimony that he was dead; got $100,000 in cash as his inheritance; saw the perjurers sentenced to prison for twelve years, and returned home with the money.

—WE have now in stock a beautiful line of Dress Goods in all the new styles, running from ten cents a yard, up to three dollars. Ladies wishing to purchase will find it to their advantage to call at RITTER & RALSTON'S, as they will not only save money, but can also get suited in all kinds of Trimmings, Millinery, Wraps and Fancy Goods. You can always do better buying your goods at RITTER & RALSTON'S, than at any other House in Butler county.

THE WHITE IS KING.

TUNE—MY GRANDFATHER'S CLOCK.

As composed and sung by William Gregg, of New Orleans, La.

My Grandfather Howe, thirty-five years ago
Lay dreaming at midnight in bed,
Next morning he told to a wondering world
Of all that passed through his head.
And this was the song that he sung to his chums
As they chucklingly formed in a ring:
The Weeler & Wilson and Singer went in
And agreed to a very wicked thing.

CHORUS—
Thirty years of monopoly, Ring, Ring, Ring!
Millions put in our treasury, Sing, Sing, Sing!
But they stopped short, never to go again,
When the "White" became king.

The next thing they did was our Congress to bribe
The extension of patents renew,
Thus millions of money were wrung from the poor
By these tyrants, the privileged few.
But there came a glad day when our wrongs were made right,
Our nation as one man arose,
And said to Congress, our servants ye are,
So down the monopoly goes.

CHORUS—Thirty years, etc.

As the day of our freedom has come to us now,
We're allowed all the patents to use,
So old Mr. Singer just take a back seat,
For all your bad points we refuse.
And now let us shout of a perfect machine,
Self-threading and quiet and light;
So friends all unite in the chorus we sing,
As we tell of the beautiful "White."

CHORUS—Thirty years, etc.

The "White" sewing machine is for sale by Von Johnston, Butler, Pa.

The "Union" Woolen Mill.

Among the industries of this town, that are well worthy of note, is the Union Woolen Mill or as it is commonly called Fullerton's Woolen Mill. When Mr. Fullerton purchased the mill some twenty years it was a mere shell containing some old and worthless machinery. Since that time he has been putting in new machinery and making improvements, at the rate of about a thousand dollars worth a year and he now has a complete and valuable mill, capable of doing the best of work and making anything that any other woolen mill can make. With his mill as it now stands he can manufacture daily some five hundred yards of flannel, a dozen pairs of blankets and three hundred pounds of yarns, and he is now making improvements that will enable him to hereafter make the finest cloths, if he sees fit to do so. In the manufacture of these articles he uses large quantities of wool, the most of which is grown in this county, and he uses nothing but wool, using no shoddy whatever. There has been some talk of late of the injurious effects of wearing colored wool next to the skin, but Mr. Fullerton thinks that this is a mistake and that the skin poisoning comes from flannel and yarns made entirely or partly of shoddy. This shoddy is made from woolen rags gathered chiefly in cities, and often in districts or wards where small-pox, itch or other infectious diseases are prevalent. The rags are not washed and if they have been worn by diseased persons the disease is likely to cling to them and to the shoddy. Mr. Fullerton manufactures flannels and yarns of all colors and his customers need have no fears of being injured by them.

—The student of European affairs cannot fail to be impressed with the war footing of the Christian nations over there. In Russia the "peace establishment" is 590,000 fighting men; France, 475,000; Germany, 418,000; Austria, 292,000; Italy, 220,000; Great Britain, 198,000; Spain, 100,000; Turkey, 141,000; little Greece, 40,000. The outbreak of war would double these forces, and with the reserves would put nearly ten million men under arms in Europe. What wonder there is constant danger of losing the peace where it takes so many soldiers to keep it. What wonder that the taxation consequent on these establishments is destructive of national welfare. How happy we should be to look at our own handful of soldiers in contrast, and to reflect on what the difference means. The European position savors neither of the gospel of peace nor of the grounds of prosperity.

Consumption Cured.

An old physician, retired from practice, having had placed in his hands, by an East India missionary the formula of a simple vegetable remedy for the speedy and permanent cure for Consumption, Bronchitis, Catarrh, Asthma and all Throat and Lung Affections, also a positive and radical cure for Nervous Debility and all Nervous Complaints, after having tested its wonderful curative powers in thousands of cases, has felt it his duty to make it known to his suffering fellows. Actuated by this motive and a desire to relieve human suffering, I will send free of charge to all who desire it, this recipe, in German, French or English, with full directions for preparing and using. Sent by mail by addressing with stamp, naming this paper, W. W. Shearer, 149 Powers' Block, Rochester, N. Y. [nov3:13teow

---

—The Supreme Court of this State, last week, delivered an opinion at Pittsburgh involving the right of parents to obtain damages for injury done to children while playing on railroad cars. This opinion re-asserted the principle laid down in a previous decision by the same Court, that "Except at crossings, where the public have a right of way, a man who steps his foot upon a railroad track does so at his peril. The company has not only a right of way, but it is exclusive at all times and for all purposes." Judge Paxson, who read the opinion, said, "It also ought to be equally well understood that parents who permit their children to trespass upon the track of a railroad, are guilty of negligence. It is not only gross but culpable negligence, as it imperils the lives of the children so trespassing as alss the lives of the traveling public.

Every Family, Without Exception.

In City, Village and County, will it highly useful to constantly read the *American Agriculturist.* It abounds in *plain, practical, reliable* information, most valuable for In-door as well as Out-door word and comfort, and its 800 to 1,000 Original Engravings in every volume are both pleasing and instructive. In this respect it is pre-eminent and stands alone, and it should have a place in every Household, no matter how many other journals are taken. Its Illustrated Department for Youth and Children contains much information as well as amusement. Its Humbug exposures are invaluable to all classes. The cost is very low, only $1.50 from now to the end of 1881, or four copies for $5. Single numbers, 15 cents. One specimen, 6 cents. Take our advice and subscribe *now* for volume 40 (1881.) Orange Judd Company, Publishers, 245 Broadway, New York.

—What Chicago as the center of the packing business, is to the hog trade of the country, Boston as the center of manufacturing bueiness, is to its wool trade—the prices in both places powerfully influence those for the respective products throughout the remainder of the land. For some months wool sales in the "Hub" have been slow, as sellers held their wool firmly for high prices, which manufactnrers refused to give unless their requirements forced them to do so. Throughout the country, too, farmers have been keeping their wool back more than usual, a prudent precaution. Stocks in the hands of manufacturers are now nearly exhausted, and for the last couple of weeks they have been buying freely even at an advance on the figures they formerly declined to pay. Hitherto the mills have gone abroad for a good deal of their supply, but this year most of them have used the domestic clip exclusively, and there is no doubt but every pound of it, coarse and fine can be sold at prices satisfactory to the producers.

TO METHODISTS.

PATRONIZE
THE BEST AND CHEAPEST.

THE PITTSBURGH
CHRISTIAN ADVOCATE,
ESTABLISHED 1833.
REV. A. WHEELER, D. D., Editor.
Office, 131 Smithfield Street.

Organ of the Methodist Episcopal Church in Western Pennsylvania, Eastern Ohio and West Virginia.

Able Editorials on all the live questions of the day. The Contributors include some of the most eminent writers of the Church.

The weekly exposition of the Sunday School Lesson is pronounced by leading Sunday School workers to be unexcelled. Interesting news from all the churches.

Special attention is given to the Young Folks' Department.

Terms, $2,00 per year in advance. All Itinerant Ministers of the M. E. Church are agents, to whom subscriptions may be paid. Sample copies sent free. Mention this paper. Address J. A. MOORE, Christian Advocate, Pittsburgh, Pa. nov17;2t

---

NEW CURE. Consumption and Asthma Never yet failed. Address with stamp, "HOME," FROSTBURG, MD. [ja7 1y

Assignees Sale of Valuable Real Estate.

The undersigned will offer at public sale, on the premises. the following described property, located in Buffalo township, Butler county, Pa.

1st. Thirty acres more or less, located and discribed as follows: On the north by the Butler and Freeport pike, on the east by Charles Krumpe, on the south by lands of John Atkinson and on the west by lands of Mrs. Grizzilla M. Greer; most of which is cleared

2nd. A piece of land in same township, containing three acres, of an irregular shape, bounded on the east by lands of Mrs. Grizzilla M. Greer, south by lands of J. Atkinson, on the north by a public road and on the west by same road, upon which is a small orchard Sale to comcense at 10 o'clock a. m. of

THURSDAY, the 9th DAY OF DECEMBER, 1880

3rd. A certain piece of land in same township, containing nineteen acres more or less, bounded on the north by lands of Robert Kennedy, on the east by lands of Widow McLure, on the south by lands of J. Baker, on the west by lands of Jonathan Walker's heirs, said property being underlaid with a good vein of coal, with a bank now open. about three acres of this piece cleared, the balance in timber.

Sale to commence at 2 o'clock, p. m. of THURSDAY, 9th DAY OF DECEMBER, 1880.

4th. The undivided one-half interest in sixty-two acres more or less, situate in Winfield township, Butler county, Pa., bounded north by lands of Mrs Moser and Wm Cypher, on the west by lands of Wm. S. Boyd & Co., on the south by lands of A. Turk, and on the east by the Dr. F. Elliott property. Underlaid with a good vein of coal, about forty acres cleared, a log house and log stable thereon erected, also an orcherd of fruit trees in good bearing condition, this piece sold subject to a mortgage for about $——

Sale to take place on SATURDAY 11th DAY OF DECEMBER, 1880. At 2 o'clock, P M

Terms on the above sales to be one-third in hand and the balance in two equal annual payments, secured by bond and mortgage

WILLIAM BARKER
JOHN T. MARTIN,
Assignees of M. N. Greer

Butler Female College

FIRST WARD SPRINGDALE.

Winter Term will open November [illegible] closing March 4th, 1881

TERMS OF TUITION.

Primary Department, $6. Normal and Classical, $8. Music, $10. Boarding in College very low. Rooms for self boarding can be had free of charge.

The course of study in this institution is extensive and thorough, embracing all the valuable studies taught in any Female College.

ADVANTAGES: 1st. Cost is very low.

2nd. The building is well situated and well arranged.

3rd. Easy of access, good plank and board walks.

4th. The manners and morals of the students are carefully cared for.

MR. & MRS. A. T. DOUTHETT, Principal.

Notice to Supervisors and all interested.

The following Road petitions have been approved and will be presented to Court for confirmation, absolutely on Wednesday the 8th day of December, 1880.

No. 5, June Term, 1880. Public road in Cherry township, to vacate part of, beginning at or near Kinehans Bridge on said road and the point at which it intersects with the road leading from Annandale to New Hope.

No. 13, March Term, 1880. Road in Cherry township, beginning at or near the old election house in Cherry township, said county, on the public road leading from Five Points to New Hope and to end at a point near James Bryan's residence in said township on the public road leading from Unionville to New Hope.

W. A. WRIGHT, Clerk.

Widows' Appraisments.

The following appraisments of personal property set apart for the benefit of the widows' of decedants have been filed in the office of the clerk of the Orphans Court of Butler county as follows;

Benjamin Sloan,	$ 52 00
Zepheniah Double,	300 00
H. H. Barr,	300 00
George Vogan,	44 00
Patrick O'Donell.	300 00
John Hippla,	300 00
Joseph Rinker,	300 00

All persons interested in the above appraisements will take notice that they will be presented to the Orphans Court of Butler co. for confirmation, on Wednesday the 8th day of December, 1880. W. A. WRIGHT, Clerk.

REGISTER'S NOTICE.

The Register hereby gives notice that the following accounts of Executors, Administrators, Guardians and Trustees have been filed in his office according to law and will be presented to Court for confirmation and allowance on Wednesday, the 8th day of December, A. D., 1880, at 2 o'clock, P. M.

1. Final and distribution account of Mary Grossman, Administratrix ef James Grossman, late of Brady township, dec'd.

2. Final account of John Rohner, Adm'r cum testamento annexo of Wm. F. Graham, late of Canberry township, dec'd.

3. Final account of John Esler and James Elliott, Executors of the late will of William Riddle, late of Clinton township, dec'd.

4. Final account of Mary V. Gibson, Executrix of William Gibson, late of Venango township, dec'd.

5. Final and distribution account of John Emrick, administrator of the estate of Rebecca B, Burkhart, late of Summit township, dec'd.

6. Final account of J. S. Beighle and Elizabeth Barkley, Ex'rs of the estate of Nicholas Barkley, late of Muddycreek township, dec'd.

7. Partial account of Wm. Snider and Robert Trimble, Ex'rs of the last will and testament of Jacob Snider, of Middlesex township, dec'd.

8. Final account of Robert Stewart, Guardian of Alvi L. Douthett, minor child of John Douthett, late of Winfield township, dec'd.

9. Final and distribution account of H. H. Vincent and Levi Dale, Administrators of Nathaniel Cooper, late of Slipperyrock township, dec'd.

10. Partial and distribution account of Nahan F. McCandless and Kezia J. McCandless, Ex'rs of Josiah McCandless, late of Centre township, dec'd.

11 Partial account of O. C. Redic. Ex'r of the last will and testament of Nancy Redic, late of Allegheny township, dec'd.

12. Final account of Rudolph and J. J. Barnhart, Executors of Frederick Barnhart, late of Fairview township, dec'd.

13. Second and final account of Harvey Osborn, Administrator of Doctor R. C. McClelland, dec'd.

14. Final account of P. H. Lauffman Adm'r of Williard Leonard, dec'd, late of Penn township.

15. First and final account of Samuel Duff, Administrator of the estate of Elizabeth Widenhoffer, late of Winfield township, Butler county, dec'd

16. Partial account of Thomas Donaghy, Trustee, appointed by the Orphans Court of Butler county to sell the real estate of Mary O'Donnell, late of Oakland township, dec'd.

17. Final account of Hannah W. Potts, Executrix of Wm. McCaslin, late of Middlesex township, dec'd.

18. Final account of Jacob Garwig, Adm'r of George Erb, late of Lancaster township, dec'd

19. Final account of John C. Moore, Gurdian of R. M. Allen, minor child of William Allen, late of Washington township, dec'd.

20. Final account of Barbara Leise and Hon. Samuel Marshall, Ex'rs of Frederick Leise, late of Cranberry township, dec'd, as filed by Barbara Leise and John Rohner, committee of Samuel Marshall.

H. H GALLAGHER,
Nov. 10, tt. Register.

TEETH.

FOR $5, $8, $10, $12, $15 or $25, I will make you a full set of beautiful natural looking teeth, warrant them 10 years. Teeth extracted and Laughing Gas or Ether given without extra charge. I will ask for no money until the patient is fully satisfied with their new teeth. I also fill teeth at very low rates. DR. A. H. LEWIS, Dentist, nov3-3m No. 257, Penn ave. Pittsburgh, Pa.

Butler Hide Market.

Beef Hides from 8 to 10 cents per pound. If you want to get the highest cash price in the county for your Beef Hides, take them to Wm. Mardorf, West Cunningham street, Butler, Pa. oc6-3m

---

Iron City College.

The most complete institution in the United States for the thorough practical education of young and middle aged men. Students admitted at any time.

☞ For Circulars giving full particulars, address J. C. SMITH, A. M., Pittsburgh. sep27:3m

---

$66 a week in your own town. Terms and $5 outfit free. Address H. HALLETT & Co., Portland, Maine. dec8-1y

---

A Card.

To all who are suffering from the errors and indiscretions of youth, nervous weakness, early decay, loss of manhood, &c., I will send a recipe that will cure you, FREE OF CHARGE This great remedy was discovered by a missionary in South Africa. Send a self-addressed envelope to the REV. JOSEPH INMAN, *Station D New York City.* tt

---

THE LARGEST STOCK OF HATS and CAPS IN BUTLER.

BUY THE COMET SHIRT.

Go to CHARLES R. GRIEB'S for

HATS,	CAPS,	GLOVES,	SHIRTS,	HANDKERCHIEFS.
HALF	HOSE,	UNDER	WEAR,	SUSPENDERS,
COLLARS.	CUFFS,	NECK	WEAR,	&c., &c.,

NECK WEAR A SPECIALTY.

MAIN STREET, BUTLER, PA.

J. PALMER O'NEIL & CO.

68 FIFTH AVENUE,
PITTSBURGH, PA.

DAMASCUS Barrels, Choke BORED.

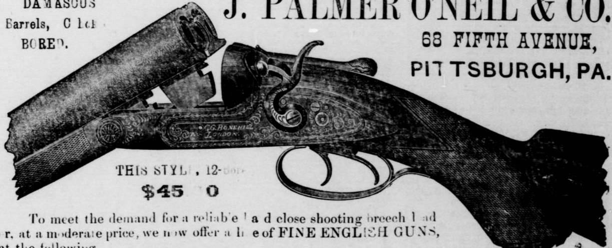

THIS STYLE, 12-bore $45 00

To meet the demand for a reliable and close shooting breech loader, at a moderate price, we now offer a line of FINE ENGLISH GUNS, at the following

Greatly Reduced Prices:

	12-bore.	10-bore.
No. 845, C. G. BONEHILL, Top lever, double bolt, bar rebounding locks, low set hammers, solid strikers, pistol grip stock, patent fore end, skeleton butt plate, fine Damascus barrels, choke bored, finely engraved and finished	$45 00	$50 00
No. 850, do. do. With extension rib fastening	50 00	55 00
No. 855, do. do. Challenge brand with horn heel plate elaborately engraved	55 00	60 00

All these guns have raised level ribs, and the 10 bores are made extra heavy and wide at breech, ranging in weight from 9 to 10 lbs., making an admirable gun for duck and trap shooting where heavy charges are necessary. Any of these guns will be sent C. O. D., with privilege of examination and trial on receipt of a remittance sufficient to cover express charges to your place and return. No deviation will be made from these prices under any circumstances. [25aug7m] J. PALMER O'NEIL & CO.

Monday, October 18, 1880.

Wakefield & Co.

JUST OPENED,

3 Special Bargains!

1 CASE COLORED CASHMERE 38 inches wide, all wool, all shades, including Blacks, at 50 cents per yard.

1 CASE 48-INCH FRENCH PLAIDS, new and distingue combinations, at 75 cents per yard.

1 CASE VOZEL BLACK CASHMERE, 42 inches wide, 75c per yard; 46 inches wide, 87½ cents per yard; 48 inches wide, $1 per yard. Extra Heavy Weight and Superior Finish.

Plain and Brocaded Silks and Satin D'Lyons Novelties.

WRAP DEPARTMENT.

SACQUES,
HAVELOCKS,
DOLMANS.

We have taken special pains in selecting our goods for this department, and feel confident our present stock will establish our reputation for Stylish, Perfect-fitting and Well-made Garments.

124 Federal Street,
ALLEGHENY.

Executor's Notice.

Letters testamentary having been granted to the undersigned on the estate of Silas Pearce, late of Butler township, Butler county, Pa; deceased, notice is hereby given to all persons knowing themselves indebted to said estate, that immediate payment is required, and to those having claims against the same to present them duly authenticated for payment.

HORACE PEARCE,
sept15-6t Butler P. O., Butler, Pa.

Administrator's Notice.

Letters of administration having been granted to the undersigned on the estate of Zephaniah Double, deceased, late of Millerstown borough, Butler county, Pa., notice is hereby given to all those knowing themselves indebted to said estate, that immediate payment is required, and those having claims against the same to present them duly authenticated for payment.

PRUSHEY DOUBLE, Adm'r.
sept15-3t Barnharts Mills, Butler Co., Pa

A. G. HARMES, MACHINERY AGENCY

Nos. 92 & 94 First Ave., Pittsburgh, Pa.

Steam Engines, Boilers, Saw Mills and Wood-Working Madhinery, new and second hand. sep29:3m

---

Piano for Sale.

A splendid piano, good as new for sale cheap.

Inquire at Dean's Tobacco Store, Jefferson street, opposite Lowry House, Butler, Pa. tf

---

L. M. COCHRAN,

Livery, Sale, Feed and Exchange STABLE,

Rear of Lowry House, - - BUTLER, PA.
june4-1y

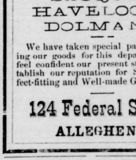

For Catarrh, Hay fever, cold in the Head, &c., insert with little finger, a particle of the Balm into the nostrils; draw strong breaths through the nose. It will be absorbed, cleansing, and healing the diseased membrane.

For Deafness, Occasionally apply a particle into and back of the ear, rubbing in thoroughly.

ELY'S CREAM BALM

Is receiving the endorsement of the sufferer, the druggist, and physician. Never has an article of so much merit been produced for the treatment of membranal diseases as this never-failing BALM, and is universally acknowledged as being all that is claimed for it. The application is easy and pleasant, causing no pain, is soothing, and is fast superseding the use of powders, liquids and snuffs. Price 50 cents. On receipt of 60 cents, will mail a package free. Send for circular, with full information.

ELY'S CREAM BALM CO., owego, N. Y.

At Wholesale by

NEW YORK—McKesson & Robbins Hall & Buckel, C. N. Crittention, W. H. Scheffelin & Co., D. M. Stiger & Co., Lazelle Marsh & Gardner, Tarrant & Co., Frazer & Lee, and others.
PHILADELPHIA—Smith, Kline & Co., Johnston, Holloway & Co.
SCRANTON, PA.—Mathews Bros.
At Retail by all Druggists. oct 27-6m

JOHN BERG & SON,

GROCERS

Cor. Main and Cunningham St., Butler, Pa.

One Door South of JOHN BERG & CO.'S BANK.

Having refitted the large and commodious Store Room, situate in the above stated location, formerly occupied by Martin Reiber Sr., we will in a few days open up a first-class grocery, and will offer to the public at bottom prices, a fine selection of choice,

TEAS, COFFEES, SUGARS,
SYRUPS. MOLASSES, PURE SPICES,
CHEESE, FISH, SALT, &c.

The Highest

MARKET PRICE PAID IN CASH FOR ALL KINDS OF GRAIN AND PRODUCE.

John Berg & Son.

Dry Goods, Notions, Trimmings, Groceries, etc.

LARGE STOCK OF FALL AND WINTER GOODS AT

A. TROUTMAN'S

Corner Main and Mifflin Street, - - - - - BUTLER, PA.

Dress Goods of all kinds, large assortment colored and black Cashmeres, large assortment Black Silks, Momie cloths, fancy Brocades, Plaids, Cotton Dress Goods, Calicoes, Chintzes, etc.

Trimmings, Trimmings, Trimmings.

Brocade Silks, all colors.
Plain Silks, all colors.
Plain Satins.
Brocade Satins.
Striped Satins.
Brocade Velveteens, all colors.
Plain Velveteens, all colors.
Black Silk Velvet.

Fringes, Black and Colored.

Passamentries, ornaments.
Cord and Tassels, a fine assortment.

Buttons, Buttons, Buttons.

A full line of Dress and Cloak Buttons—A large assortment.

A full line of Ribbons, Laces, Embroidery, Lace Ties, Ruching and Ladies' Neckwear.

Corsets, Corsets, Corsets.

A large stock to select from.

Gloves, Gloves, Gloves.

Kid Gloves, Silk Gloves.
Lisle Thread Gloves.
Cashmere Gloves, and Berlin Gloves.

Yarns, Yarns, Yarns

Germantown Yarns, Saxony Yarns, Cashmere Yarns, German Worsteds, Factory Yarns, Berlin Zepher.

Underwear, Underwear, Underwear.

For Children, Ladies' and Gentlemen.

Hosiery, Hosiery, Hosiery.

Large assortment for Children Ladies' and Gentlemen.

Cloaks and Dolmans! Cloaks and Dolmans!

SHAWLS! SKIRTS!

Flannels, barred and twilled, plain colors and best makes; Canton Flannel; Ladies' Cloth, all colors; Ladies' Sacking; Black Beavers; Cashmeres; Jeans; Tweeds; Ticking; Shirting; Muslins; Table Linens; Toweling. Blankets, etc.

I also keep a full line of Groceries, Queensware, etc. All the above goods at lowest prices,

County produce and grain taken in exchange for goods.

A. Troutman.

A FEW OF THE MANY

BARGAINS

——OFFERED AT——

ROSENBAUM & CO.'S

112, 114, 116, MARKET ST., Cor. Liberty St, PITTSBURG.

Black Dress Silks, 87c, $1.25, $1.50 to $2.25.
Black Silk Velvets, 95c, $1.25, $1.50, &c.
27 Inch Silk Velvets, $2.90 and $4.00.
Black Cashmeres, Best Qualities, 50c, 85c and $1.00.
Silk Warp Cashmeres $1.20, $1.45 and $1.95.
Kid Gloves, 3 Button 48c, 75c, $1 00 and $1 25.
Finest Seamless $1.60, $1.75 and $2.00
Ladies' and Gent's Lined Kid Gloves.
Ladies' and Gent's Cloth Gloves. Misses' and Infant's Cloth Gloves.

Knit Hoods, Caps, Mitts Nubias, Extra Fine Reinforced Dress Shirts, $1. Unlaundried Reinforced Shirts, 75c and $1.00. Misses' and Boy's Scarlet Underwear 75c, up. Boy's Grey Underwear, 37½c. up. Woolen Hosiery of all kinds. Men's Extra Good Underwear, 50c., 75c., $1.00 up. Men's Fine Neckwear. Men's Scarlet Woven Underwear. 500 Styles Silk Handkerchiefs from 10c. to $3. Embroidered and Lace Handkerchiefs, Chenille Fringes good, 45c. up. Passementrie, 30c. a yard up. Spiked, Cord and Tassels, Jetted Balls, Knotted Fringes and Ornaments. Colored Chenille Fringes. Buttons of all Descriptions, &c.