THESE ARE GOAKS.

An infant is the primer of humanity bound in more rocker.

Not the income but the outcome causes the racket in married life, says the New Orleans *Picayune*.

People who have to pay plumbing bills would like to know if the plumber's assistant is a "legal tender."

Maud (an aristocratic child): "How pretty and clever you are, mother! I'm so glad you married into our family."

The mule puzzle—Draw a circle fifteen feet in diameter, place a mule in the centre, and walk around him without getting out of the circle.

The New Haven *Register* is intimately acquainted with "a man who changes from winter to spring clothing by simply ripping off the tay sole of his boot."

A Leadville man who was seen coming out of a gin mill at 10 p. m., felt terribly ashamed of it. No Leadvillian thinks it proper to leave such a place before midnight.

Five hundred dollars reward is offered for the return of a dog to Miss Irene Lynch, of New York. Miss Lynch appears to be the most opulent Irish sufferer of the season.

"I nominate Mr. Hayes. Having traveled with the gentleman through the Great Western Circuit (during which trip I twice beat 2:15), I can testify to his great popularity."—*Rarus.*

A hen's brain isn't very large, but it is large enough to comprehend the fact that she never was the mother of an Easter egg, and that if she was it would not hatch painted chickens.

A famous fibber told an extraordinary story, which, strange enough, chanced to be true. "It is so extraordinary," said a listner, "that if I did not know it to be true I should believe it to be false." "Ah," said the narrator, "if it had been false I should have told it in a much more truthful manner than I did."—*Paris Wit.*

A woman in New York accidentally went to church with two bonnets on her head—one stuck inside the other—and the other women in the congregation almost died of envy. They thought it was a new kind of bonnet, and too sweet for anything.—*New Orleans Picayune.*

"You get up all kinds of brick here, don't you?" inquired a man at one of our leading brickyards. "Yes, about all. What do you want?" The man edged toward the front of the yard as he replied, "Cambricks would do," and then cambricks at his head in every direction as he took to flight.

Female printers pop the question to the male typos by simply handing them an interregation point (?). If the latter intend to embrace the opportunity and accept, they return a brace thus ⏜, but if they wish to decline and dash the cup of happiness from the fair one's lips, they hand over a —.—*New Orleans Picayune.*

What need is there to worry and fret,
And vainly try more trouble to borrow,
When we know that after the sun has set
To-day will be yesterday to-morrow.
—*Boston Transcript.*

But if there's a note that's due you bet,
You'd better remember it while you may;
For it's important you shouldn't forget
To-day was to-morrow yesterday.
—*American Queen.*

"My son," said a doting father, who was about taking his son into business, "what shall be the style of the new firm?" "Well, governor," said the one-and-twenty youth, looking up into the heavens to find an answer. "I don't know—but suppose we have it John H. Samplin & Father." The old gentleman was struck with the originality of the idea, but didn't adopt it.

The following is the way the newspapers in the mining regions talk to their readers:

"A man at Dutch Flat picked up a rock, the other day, to throw at a cow. The weight of it attracted his attention, and on examination it was found to contain over a hundred dollars in gold."

"I will bet $10," the commercial traveler shouted, with rising temper, "that I did it this morning in twenty minutes." "I don't doubt that," the fat passenger replied, sadly, "but I will bet you $20 that nobody saw you do it." And did it ever occur to you, dear reader, that that is the way the puzzle usually has been solved?—*Hawkeye.*

A Southern scientist says: "If the earth were struck out of existence the moon would still go on around the sun as unconcernedly as though the question about its motion had not been raised." We hope no doubting person will strike the earth out of existence in order to ascertain the truth of the scientist's assertion. We are willing to take his word for it.—*Norristown Herald.*

The Declaration of Independence was written by one of the greatest men the world ever produced; it will be regarded with love and reverence as long as one American heart continues to beat; but offer a youthful American his choice between reading it and perusing an account of the adventures of "War Whoop Dave. The Howling Fear of the West," and nine time out of ten, he'll choose the latter.—*Boston Post.*

A Lancaster young lady playfully threw her arm around the waist of a lady friend, and a pair of scissors hanging therefrom severed an artery in her arm and she nearly bled to death. This accident should teach young ladies that throwing arms around the female waist is a dangerous piece of business that should be performed solely by the male sex. The latter are strong and brave, and don't mind having an artery severed now and then for the good of the cause.—*Norristown Herald.*

Gay was the heart of Clarence Eugene,
He had many wives—some fat and some lean;
And, after the way of a good Mormon brother,
He scarce had one when he'd Mary Ann other.
His looks were innocent and demure,
And he thought that he was quite secure;
But now, in the prison cell's gloom and shade,
He knows how bigamist-ake he made.
—*Detroit Free Press.*

A poor good-looking girl on the West Side, having married an old man whose wealth was only exceeded by the redness of his nose, was the victim of a cruel pun the other evening. She had asked the old man for $500 with which to buy a spring hat, and, on his making some excuse for not producing the amount, began to weep large, salt tears. "Bawling won't do any good," he said, with a brutal smile. "This is not the first financial cry, sis, that I have passed through."—*Chicago Tribune.*

GLADSTONE ON THE GLAD STONES.

WHAT THE PREMIER THINKS OF HIS TWO RISING SONS.

From his recent Speech at Hawarden.

Taking the case of these three members of the family together, I find in a newspaper this morning another case of three members of a family (hear, hear), and I find it had been made the subject of a very clever epigram, which I will read to you. It refers to the family of Allsopp (laughter), well known as great producers of the valuable commodity termed beer. (Laughter.) They have not been altogether fortunate in the elections, and the last of them is an opponent of my eldest son in East Worcestershire, which gives me a particular interest in these verses (laughter):

There were three jolly Allsopps,
Who sailed forth to woo;
One came to grief at Droitwich—
Then there were two.

Two jolly Allsopps,
Still for Parliament did run;
But Stafford declined Charlie—
Then there was one.

But one jolly Allsopp
Would yet keep up the run;
When East Worcester's settled him—
Then there'll be none.

(Roars of laughter.) I cannot make verses on the spur of the moment, but I should be tempted to try it if I had a minute or two more. (Laughter.) Against these three jolly Allsopps I will set three Gladstones. They sallied forth to woo, and one of them has been returned for the county of Mid-Lothian (loud cheers); that makes one upon the score. The second, who is now fighting gallantly in Worcestershire, will, I think, before long have disposed of the third Allsopp. (Cheers.) That will make two, and I should not wonder if, before you are many months or weeks older, something or another should turn up which would make a place, and an honorable place, for the defeated candidate for Midddlesex (loud cheers), and then the Muse will favor us again; poetry will come out in our favor; for then there will be three. (Loud cheers.)

VANDERBILTS NOTIONS.

If a man like Mr. Vanderbilt exchanges, from speculative or other motives, an 8 per cent. stock for a 4 per cent. bond, there are thousands upon thousands of people who cannot afford to live on 4 per cent. upon their capital, and who will take up his 8 per cent, stock, even at the risk of some new job or dodge being introduced into the management of the property.

He sold out his stock as a bobtail swell sells his old clothes before he goes to Paris to get a new equipment. Poor people gladly buy them and feel quite comfortable in them. The whole secret of the recent stock transactions of the 'great untaxed" lies partly in his fear of being taxed some day, and partly in the aping mania which took possession of him during his recent visit to Europe. Since he breakfasted with Rosa Bonheur he has become crazy on the subject of art; and since he heard that the Rothschilds, the Foulds, and that class of people speculate only with one-half of their capital and keep the other half exclusively invested in Government securities, he has thought it fashionable to adopt the same policy.

But, rich as he is, he represents but an infinitesimal portion of the wealth of this country; and as long as the development of the continent continues, every railroad honestly built and honestly conducted must inevitably pay handsome dividends. The thousands of emigrants weekly reaching these shores have to be transported, as also the product of their labor, and the forty odd million people working on the rich soil of this immense continent cannot help accumulating savings, which must, in their turn, seek good investments. Stock jobbing may create breaks and panics in Wall street, but nobody except people gambling on small margins need lose anything by these jobbing schemes, whether they be conceived by Gould, Vanderbilt, or anybody else.

THE PHILADELPHIA WOOL EXHIBITION.

The International Exhibition of sheep wool and wool products, under the auspices of the Pennsylvania State Agricultural Society, will be held in the Permanent Exhibition Building, Fairmount Park, in September next. It is said by the officers of the society that the money realized at the fair held last year will enable them to offer unusual premiums for all class of stock and machinery. Replies to circulars and letters addressed to prominent stock growers throughout the country already indicate that the exhibits will be so numerous that it will be difficult to accommodate them all, unless the exhibits already in the building are packed close together. The aggregate of prizes to be offered is $40,000, including $8,500 for cattle, $7,000 for horses (racing prohibited), $6,500 for sheep, $5,000 for swine, $1,500 for poultry, $2,600 for the dairy, $4,000 for tools, implements, and machinery, $3,000 for State, county, club, and individual exhibits of farm, orchard, and garden products, and $4,000 for wool and wool products and other manufactured goods. The sheep prizes are, for flocks $450 and $250, and for ram and five of his get, $250, $200, etc. No officers or members of the State Society will be appointed for service on the juries of a ward.

TORY AND LIBERAL.

A *Tribune* subscriber asks the favor of an explanation of the terms "Tory" and "Liberal" as applied to the political parties in England. The word "Tory" was derived from a term applied as Roger North says, to "the most despicable savages among the wild Irish;" and was first used in 1679 during the struggle for the exclusion of the Duke of York from the line of succession, the name being given to the followers of the Duke because he favored the Irishmen. Johnson's definition of a tory was this: "One who adheres to the ancient Constitution of the State and the apostolical hierarchy of the Church of England." The word "Whig" is a contraction of "Whiggamore," which in the South of Scotland used to denote a drover. In 1684, a party of Covenanters attacked Edinburg, and after this "Whiggamore's campaign" the word was taken up as a term of reproach and applied to the opponents of the Court. Since the passage of the Reform Measure of this century the political successors of the two parties have been known as "Conservatives" and "Liberals."

Prof. E. Hamilton's GREAT NEW YORK CIRCUS AND Gold Band!!

Butler

Tuesday, May 18th, '80.

Triumphant Welcome.

33 Artists, Female 5 Riders, 3 Clowns.

Three Times its Former Size. All New. Now on its 20th Annual Tour. Only artists of of Recognized Ability Engaged.

We value reputation above a few dollars saved on salary. Every act and artist mentioned in any of our publications will be here as advertised.

No Menagerie, no Side Show, no Gamblers or Confidence Men, no Peanut Men on the seats to annoy our customers—but the oldest and ONLY LEGITIMATE SHOW IN AMERICA.

Prof. E. Stowe's Gold Band!

We take pleasure in announcing the engagement for the season of Prof. E. Stowe's Gold Band. The best band of instruments that ever traveled, as well as the finest set of instruments ever made, costing $13,500.

THE STREET PARADE

will take place at 12:30, by Prof. E. Stowe's Gold Band, followed by the artists of the Company. At 1 o'clock, Madame FREEMONT will make a MID AIR ASCENSION to the top of the center-pole, eighty feet high.

FREE FOR ALL.

Prof. Hamilton will introduce his six trained horses, two of which will teater on a plank, balancing themselves, and will perform the dying horse trick. Over 100 separate tricks performed by them.

Mrs. Loveley, the Iron Jaw Lady, will hold by her teeth, a cask containing forty-two gallons of water, and will be drawn to the dome of the canvass, carrying heavy weights with her by the teeth, having no equal.

DOORS OPEN at 1 and 7 P. M. ADMISSION 50 and 25 Cents.

Beaver Falls,	**Saturday, May 15.**
Harmony.	**Monday, May 17.**
Butler,	**Tuesday, May 18.**
Millerstown,	**Wednesday, May 19.**
Petrolia,	**Thursday, May 20.**

GOOD DAY FOR GUDGEONS.

"Hi, sonny," said a keen-looking Chicago business man; "what are you looking for? Let me see that letter."

"No, I can't let you have that letter; there's bonds in it."

"Why, I've been waiting for you this half hour to bring me those bonds—I bought 'em of what's his name."

Upon this the lad took out a big envelope marked "J. Smith Esq., present;" in the upper corner, "$2500 U. S. 5 20s," and in the lower corner, "commission due, $5. Please remit by bearer."

"That's all right, sonny," said the keen-looking business man, as he hauled out a scantily furnished purse, and gave the boy a five dollar bill and a quarter, and said:

"There, sonny, that quarter is to reward you for your cleverness and fidelity;" and putting the envelope in his breast pocket he walked leisurely round the corner. Not till he had reached Union Park did he draw the precious envelope from his pocket and tear it open. He then found that the envelope contained a copy of the Chicago *Times*, which he could have purchased at the office for five cents.

"The fish are bitting very numerously to-day," said "sonny," taking another big envelope from his pocket.

NEW PUZZLE WITH WORDS.

Students at the Institute of Technology have designed a rival to the Gem puzzle, which is beginning to excite considerable interest about town. Given two words of an equal number of letters, the problem is to change one letter at a time of the first so as to make a legitimate English word, containing the alterations until the desired result is attained. The conditions are that only one letter shall be altered to form each new word, and that none but words that can be found in English dictionaries shall be used. Here are some examples of the changes:

East to West—East, vast, vest, West.

Boot to Shoe—Boot, soot, shot, Shoe.

Dog to Cat—Dog, dig, fig, fit, fat, Cat.

Milk to Hash—Milk, mile, male, mate. hate, hath, Hash.

Road to Rail—Road, rood, root, coot, coat, coal, coil, toil, tail, Rail.

Soup to Fish—Soup, soul, foil, toil, foil, fowl, fool, foot, coot, cost, cast, fast, fist, Fish.

The game is becoming quite popular in railroad officers, as well as in family circles and at firesides, and seems to furnish instruction with amusement.

A Town Lighted by Electricity.—Wabash, Ind., boasts of being the first town to adopt the electric light for general illumination. A beginning was made March 31, with four Brush lamps of 3,000 candle power each suspended on the flagstaff of the court house. A seven horse-power generator supplies the electricity. The contract called for a light equal to a gas burner at a distance of 2,640 feet from the lamps. The tests were said to be satisfactory. Many visitors from adjoining towns were present to witness the first trial of the new method.

BANKS.

THE BUTLER

SAVINGS BANK

BUTLER, PA.

NEARLY OPPOSITE LOWRY HOUSE.

CAPITAL STOCK 60,000.

WM. CAMPBELL, President. JAS. D. ANDERSON, Vice President.
WM. CAMPBELL, Jr., Cashier.

DIRECTORS
William Campbell, J. W. Irwin,
Jas. D. Anderson, George Weber,
Joseph L. Purvis.

Does a General Banking & Exchange business. Interest paid on time deposits. Collections made and prompt returns at low rates of Exchange. Gold Exchange and Government Bonds bought and sold. Commercial paper, bonds, judgment and other securities bought at fair rates. ja20:1y

Executors' Notice.

Letters testamentary on the estate of Bernard Roessing, dec'd, late of Butler, Pa., having been granted to the undersigned, all persons knowing themselves indebted to said estate will please make payment and any having claims against the same will present them duly authenticated for payment.

MRS. B. ROESSING, Executrix, Butler, Pa.
ap21-4t

ALL PARTIES

GOING WEST TO

Iowa,
Missouri,
Kansas,
Nebraska,
Colorado or
California,

SHOULD GO VIA THE

Chicago, Burlington & Quincy R. R.

☞Tickets can be had at all offices where Western tickets are sold. ap16-tf

PENSIONS procured for Soldiers disabled in U. S. Service from any cause; also for heirs of deceased soldiers. All pensions date back to day of discharge, and to date of the death of the soldier. Pensions increased; Bounty and new Discharges procured. Address with stamp, STODDART & Co., Room No. 8 St. Cloud Building, Washington, D. C. ar-1m

PENSIONS

obtained for disabled soldiers, from date of discharge. if application is filed before July 1st, 1880. Pensions increased. Send postage for new laws, blanks, and instructions. Address
W. C. BERINGER & CO.,
Pittsburgh, Pa., or Washington, D. C.
☞Oldest Claim Agency in the United States.
ap21-2m

Administratrix' Notice.

Notice is hereby given that letters of administration have been granted to the undersigned on the estate of A. B. Patton, deceased, late of the borough of Harrisville, Butler county, Pa. All persons, therefore, knowing themselves indebted to said estate, will please make immediate payment, and any having claims against the same will present them duly authenticated to the undersigned for settlement.

SARAH J. PATTON, Adm'x,
ap14-4t Harrisville, Butler Co., Pa.

Administrater's Notice.

Notice is hereby given that letters of administration have been granted to the undersigned on the estate of Margaret McAnallen, deceased, late of Washington township, Butler county, Pa. All persons, therefore, knowing themselves indebted to said estate, will please make immediate payment, and any having claims against the same will present them, duly authenticated, to the undersigned for settlement.

THOMAS McANALLEN, Adm'r,
mar31-4t Anandale P. O., Butler Co., Pa.

New Shoe House.

BARNES & KALLOCK

HAVE JUST OPENED AT

No. 95 Federal Street,

ALLEGHENY CITY, PA.,

One of the finest assortments of

FINE BOOTS and SHOES

ever brought to that city, and are selling them at lower prices than any other house east of New York. They have a full and complete stock of everything in the line of

BOOTS & SHOES,

and invite buyers to call and examine before purchasing elsewhere.

BARNES & KALLOCK,
95 FEDERAL STREET, ALLEGHENY, PA.
apr14-3m

Planing Mill

—AND—

Lumber Yard.

J. L. PURVIS. L. O. PURVIS.

S. G. Purvis & Co.,

MANUFACTURERS AND DEALERS IN

Rough and Planed Lumber

OF EVERY DESCRIPTION,

FRAMES, MOULDINGS, SASH, DOORS, FLOORING, SIDING, BATTENS,

Brackets, Gauged Cornice Boards,

PORCH POSTS, STAIR RAILS,

Newell Posts and Balusters

FENCE PALINGS, &c., &c,

MICHIGAN SHINGLES,

Barn Boards; Plastering Lath; Hemlock Bill Stuff, such as Joist Rafters, Scantiing, &c.. all sizes constantly on hand.

All of which we will sell on reasonable terms and guarantee satisfaction.

PLANING MILL AND YARD
Near German Catholic Church
jan7-80-1y

BUTLER

Lumber Yrd nd Planing Mill.

H. BAUER & BROS.,

JEFFERSON ST.. - BUTLER, PA.,

MANUFACTURERS OF

Doors, Sash, Frames, Blinds, Molding of all descriptions, Brackets, Patent Molded Weatherboarding, Mill Boards, Flooring, Palings, Stair Railings, Balusters of every style, &c., &c.

Circular Moldings Made to Order.

ALSO, DEALERS IN

Lumber, Plank, Shingles, Lath, &c,

ap12-1y

B. Roessing,

[Successor to A. C. Roessing & Bro.]

DEALER IN

Groceries,

GRAIN, FLOUR, FEED, OIL,

—AND—

Anthracite Coal.

THE HIGHEST MARKET PRICE PAID IN ☞CASH☜ FOR GRAIN OF ALL KINDS.

sep4tf

WANTED!

EVERY ONE TO KNOW THAT B. L. FAHNESTOCK'S LUNG SYRUP

Is the most efficient Remedy before the public for the cure of Coughs, Colds, &c.

WE GUARANTEE IT.

It is from slight colds, which most persons deem of but little importance, and neglect, that many serious diseases arise. Neglected colds soon pass into the acute stage, and if prompt and efficient remedies are not used, in many cases become Chronic or Confirmed Bronchitis.

It is especially adapted in the cure of children, on account of its mild effect, as it contains nothing that would injure the youngest child.

But a single trial will convince you. Sold by all dealers. Trial Size 25 cts. Large bottle $1.00.

FAHNESTOCK BROS., Pro's, Pittsburg.

LIVERY.

BAUER & BAXTER,

Livery, Feed and Sales Stables,

REAR OF VOGELEY HOUSE,

feb18 BUTLER, PA.

L. M. COCHRAN,

Livery, Sale, Feed and Exchange

STABLE,

Rear of Lowry House, - - BUTLER, PA.
june4-1y

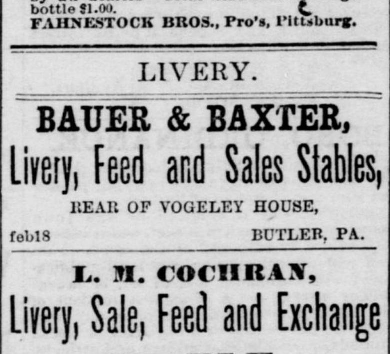

Opinions of the Public,

WABASH, INDIANA.

The Pads are selling well. Have several old chronic cases of Kidney trouble using them, and they report an improvement and think much of them. A. L. ROHBOCK & CO., Druggists.

COURTNEY, TEXAS.

Your Pad has done me more good than any Remedy I ever used. JAS. B. CALLAWAY.

MT. CLEMENS, MICH.

Your Pad has cured me of Pain in the Back and Kidney Trouble. M. J. HOUGH.

Address

DAY KIDNEY PAD CO.,

SOLE PROPRIETORS,

TOLEDO, - - - - OHIO.

J. C. REDICK, Agent for Butler Co.

A MAN

WHO IS UNACQUAINTED WITH THE GEOGRAPHY OF THIS COUNTRY, WILL SEE BY EXAMINING THIS MAP, THAT THE

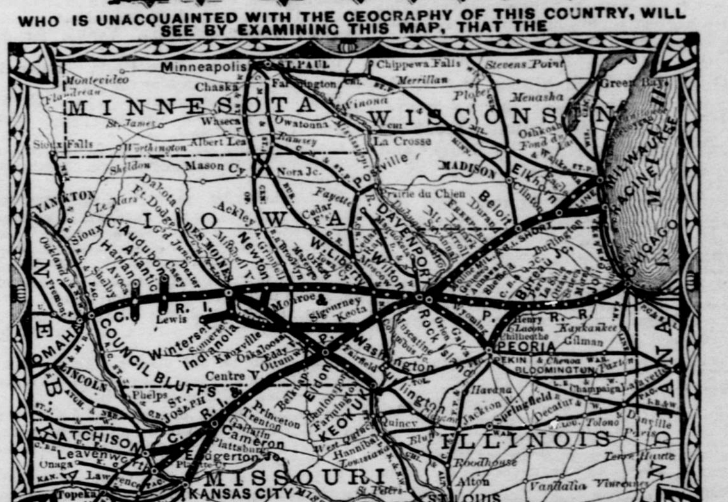

CHICAGO, ROCK ISLAND & PACIFIC R. R.

IS THE GREAT CONNECTING LINK BETWEEN THE EAST & THE WEST!

Its main line runs from Chicago to Council Bluffs, passing through Joliet, Ottawa, La Salle, Geneseo, Moline, Rock Island, Davenport, West Liberty, Iowa City, Marengo, Brooklyn, Grinnell, Des Moines (the capital of Iowa), Stuart, Atlantic, and Avoca; with branches from Bureau Junction to Peoria; Wilton Junction to Muscatine, Washington, Fairfield, Eldon, Belknap, Centreville, Princeton, Trenton, Gallatin, Cameron, Leavenworth, Atchison, and Kansas City; Washington to Sigourney, Oskaloosa, and Knoxville; Keokuk to Farmington, Bonaparte, Bentonsport, Independent, Eldon, Ottumwa, Eddyville, Oskaloosa, Pella, Monroe, and Des Moines; Newton to Monroe; Des Moines to Indianola and Winterset; Atlantic to Lewis and Audubon; and Avoca to Harlan. This is positively the only Railroad, which owns, and operates a through line from Chicago into the State of Kansas.

Through Express Passenger Trains, with Pullman Palace Cars attached, are run each way daily between CHICAGO and PEORIA, KANSAS CITY, COUNCIL BLUFFS, LEAVENWORTH and ATCHISON. Through cars are also run between Milwaukee and Kansas City, via the "Milwaukee and Rock Island Short Line."

The "Great Rock Island" is magnificently equipped. Its road bed is simply perfect, and its track is laid with steel rails.

What will please you most will be the pleasure of enjoying your meals, while passing over the beautiful prairies of Illinois and Iowa, in one of our magnificent Dining Cars that accompany all Through Express Trains. You get an entire meal, as good as is served in any first-class hotel, for seventy-five cents.

Appreciating the fact that a majority of the people prefer separate apartments for different purposes (and the immense passenger business of this line warranting it), we are pleased to announce that this Company runs *Pullman Palace Sleeping Cars* for sleeping purposes, and *Palace Dining Cars* for eating purposes only. One other great feature of our Palace Cars is a SMOKING SALOON where you can enjoy your "Havana" at all hours of the day.

Magnificent Iron Bridges span the Mississippi and Missouri rivers at all points crossed by this line, and transfers are avoided at Council Bluffs, Kansas City, Leavenworth, and Atchison, connections being made in Union Depots.

THE PRINCIPAL R. R. CONNECTIONS OF THIS GREAT THROUGH LINE ARE AS FOLLOWS:

At CHICAGO, with all diverging lines for the East and South.

At ENGLEWOOD, with the L. S. & M. S., and P., Ft. W. & C. R. Rds.

At WASHINGTON HEIGHTS, with P., C. & St. L. R. R.

At LA SALLE, with Ill. Cent. R. R.

At PEORIA, with P. P. & J.; P. D. & E.; I. B. & W.; Ill. Mid.; and T. P. & W. Rds.

At ROCK ISLAND, with "Milwaukee & Rock Island Short Line," and Rock Isl'd & Peo. Rds.

At DAVENPORT, with the Davenport Division C. M. & St. P. R. R.

At WEST LIBERTY, with the B., C. R. & N. R. R.

At GRINNELL, with Central Iowa R. R.

At DES MOINES, with D. M. & F. D. R. R.

At COUNCIL BLUFFS, with Union Pacific R. R.

At OMAHA, with B. & Mo. R. R. R. in Neb.)

At COLUMBUS JUNCTION, with B., C. R. & N. R. R.

At OTTUMWA, with Central Iowa R. R.; W., St. L. & Pac., and C. B. & Q. R. Rds.

At KEOKUK, with Tol., Peo. & War.; Wab., St. Louis & Pac., and St. L., Keo. & N.-W. R. Rds.

At CAMERON, with H. St. J. R. R.

At ATCHISON, with Atch., Topeka & Santa Fe; Atch. & Neb. and Cen. Br. U. P. R. Rds.

At LEAVENWORTH, with Kan. Pac., and Kan. Cent. R. Rds.

At KANSAS CITY, with all lines for the West and Southwest.

PULLMAN PALACE CARS are run through to PEORIA, DES MOINES, COUNCIL BLUFFS, KANSAS CITY, ATCHISON, and LEAVENWORTH.

Tickets via this Line, known as the "Great Rock Island Route," are sold by all Ticket Agents in the United States and Canada.

For information not obtainable at your home ticket office, address,

A. KIMBALL, Gen'l Superintendent.
E. ST. JOHN, Gen'l Tkt. and Pass'gr Agt., Chicago, Ill.

E. GRIEB,

DEALER IN FINE

Watches, Clocks, Jewelry,

SILVER WARE, SPECTACLES, &C.

ENGRAVING OF ALL KINDS A SPECIALTY.

MAIN STREET, (North of Lowry House,) BUTLER, PA.

☞ WATCHES AND CLOCKS REPAIRED AND WARRANTED. ☜

A NEW DEPARTURE

$1 BOTTLE PATENT MEDICINES FOR 38 CENTS!

JADWIN'S TONIC LAXATIVE

Is Appetizing, Palatable and Non-Alcoholic, AND ALWAYS CURES

Dyspepsia, Sick Headache Constipation, Biliousness, Sour Stomach, Liver Complaint, Want of Appetite, Indigestion, Jaundice, Kidney Complaint, Nervousness, Dizziness, Sleeplessness, Heartburn, Colic, Debility, Foul Breath, Worms, Piles, Fevers, Colds, &c.

THE TONIC LAXATIVE regulates the bowels and strengthens the system, gives a clear head, pure blood and elastic spirits. Is purely vegetable, contains no mercury nor aloes. Safe at all times. Pleasant to the taste, and a substitute for Pills, Castor Oil, &c. Best family medicine known. Adapted to strong men, delicate females and feeble infants. In liquid form. Sold by druggists. Price only 38 cents for a large bottle. HENRY B. JADWIN, Apothecary and Chemist, Sole Proprietor, Carbondale, Pa. D. H. WULLER, Drugist, Sole Agent for Butler, Pa. jan28-1y

CHOLERA OSMUN'S DIARRHŒA REMEDY,

is a speedy and certain cure for Diarrhœa, Dysentery, and most effectual preventive of Cholera and Cholera Morbus. It is no secret preparation, as the ingredients of which it is composed, are upon the label of each bottle, and it is recommended and prescribed by the most eminent physicians. Sold by druggists and storekeepers. Price 25 cents and $1. A large bottle sent express paid, for $1. Send for circular. Address CHAS. A. OSMUN,
nov26-6m 13 Seventh Ave., New York.

Notice Extraordinary.

Persons desiring to have their Old Furniture repaired, or New Work made to order, such as Music Stands, Book Cases, Wardrobes, Office Desks, Office Tables, &c., would do well to call on

A. B. WILSON,

Practical Cabinet Maker.

I hold that a piece of furniture made by hand is worth two made by machinery, and will cost but little more, if any. Then why not have hand made? All work made in the latest styles and of the best material. I guarantee entire satisfaction in style, workmanship and price. Give me a call. Shop on Mifflin street, four doors west of Main street, and opposite A. Troutman's store, Butler, Pa. sep17-1y

TRUTHS.

Hop Bitters are the Purest and Best Bitters ever made.

They are compounded from Hops, Buchu, Mandrake and Dandelion,—the oldest, best, and most valuable medicines in the world and contain all the best and most curative properties of all other Bitters, being the greatest Blood Purifier, Liver Regulator, and Life and Health Restoring Agent on earth. No disease or ill health can possibly long exist where these Bitters are used, so varied and perfect are their operations.

They give new life and vigor to the aged and infirm. To all whose employments cause irregularity of the bowels or urinary organs, or who require an Appetizer, Tonic and mild Stimulant, these Bitters are invaluable, being highly curative, tonic and stimulating, without intoxicating.

No matter what your feelings or symptoms are, what the disease or ailment is, use Hop Bitters. Don't wait until you are sick, but if you only feel bad or miserable use the Bitters at once. It may save your life. Hundreds have been saved by so doing. ☞$500☜ will be paid for a case they will not cure or help.

Do not suffer yourself or let your friends suffer, but use and urge them to use Hop Bitters.

Remember, Hop Bitters is no vile, drugged, drunken nostrum, but the Purest and Best Medicine ever made; the "Invalid's Friend and Hope," and no person or family should be without them. Try the Bitters to-day.

Try Hop Cough Cure and Pain Relief.

FOR SALE BY ALL DRUGGISTS.

THE NEW DAVIS VERTICAL FEED SEWING MACHINE

See What it will do Without Basting.

It will sew over uneven surfaces as well as plain.

It will sew over seams in any garment, without making long or short stitches, breaking of thread, or puckering the lining of the goods at the seam, requiring no assistance from the operator, except to run the machine and to guide the work. A point which no other machine possesses.

It is the only practical machine for hemming bias alpacas, poplins, muslins, and other similar goods without basting, and it is the only machine in the world that will turn a wide hem across the end of a sheet without fulling the under or upper side of the hem.

It will turn a hem and sew in a fold at one operation.

It will do felling, bias or straight, on any cotton or woolen goods.

It will fell across seams on any goods.

It will bind dress goods with the same or other material, either scallops, points, squares or straight.

Bind folds without showing the stitches, and sew on at the same time.

It will put on dress braid and sew in facing and a bias fold at one operation, without drawing either dress, braid or skirt, and without showing the stitch on right side.

Fold bias trimming and sew on at one operation.

Make milliners' folds with different colors and pieces of goods at one operation, and sew on at the same time.

It will sew in a sleeve, covering a cord and stitching it into the seam at the same time.

It will gather without sewing on. It will gather and sew on at the same time.

It will gather between two bands, showing the stitches on the right side, at one operation.

It will make and sew on a ruffle on any part of a dress skirt, and sew on a bias fold for heading at one operation, showing the stitches on the right side.

It will gather and sew on a band with piping between ruffle and band, at one operation.

It will sew a band and ruffle on a dress skirt, stitching in piping at head of band, at one operation.

It will make plaited trimming either straight or scalloped.

Make plaited trimming either scalloped or straight and sew on a band, and edge stitch the band, at one operation.

It will, with one operation for each variety, without basting, execute 20 practical varieties of ruffling, being twelve more than can be produced on any other machine with the same number of operations.

It does not change length of stitch on scroll work.

It sews from lace to leather without changing stitch or tension.

Every machine is warranted for five years and will be kept in repairs free of expense to the purchaser.

—FOR SALE BY—

H. Grieb,

BUTLER, PA.

WARNER'S

SAFE REMEDIES

Warner's Safe Kidney and Liver Cure.

(*Formerly Dr. Craig's Kidney Cure.*)

A vegetable preparation and the **only sure remedy** in the world for **Bright's Disease, Diabetes, and ALL Kidney, Liver, and Urinary Diseases.**

☞Testimonials of the highest order in proof of these statements.

☞For the cure of **Diabetes**, call for **Warner's Safe Diabetes Cure.**

☞For the cure of **Bright's** and the other diseases, call for **Warner's Safe Kidney and Liver Cure.**

WARNER'S SAFE BITTERS.

It is the best **Blood Purifier**, and stimulates every function to more healthful action, and is thus a benefit in all diseases.

It cures **Scrofulous** and other **Skin Eruptions** and Diseases, including **Cancers, Ulcers,** and other **Sores.**

Dyspepsia, Weakness of the Stomach, Constipation, Dizziness, General Debility, etc., are cured by the **Safe Bitters.** It is unequaled as an appetizer and regular tonic.

Bottles of two sizes; prices, **50c.** and **$1.00.**

WARNER'S SAFE NERVINE

Quickly gives **Rest** and **Sleep** to the suffering, cures **Headache** and **Neuralgia**, prevents **Epileptic Fits**, and relieves **Nervous Prostration** brought on by excessive drink, overwork, mental shocks, and other causes.

Powerful as it is to stop pain and soothe disturbed Nerves, it never injures the system, whether taken in small or large doses.

Bottles of two sizes; prices, **50c.** and **$1.00.**

WARNER'S SAFE PILLS

Are an immediate and active stimulus for a Torpid Liver, and cure Costiveness, Dyspepsia, Biliousness, Bilious Diarrhœa, Malaria, Fever and Ague, and should be used whenever the bowels do not operate freely and regularly.

No other Pills require such small doses for thorough work. Price 25 cts. a box. Warner's Safe Remedies are sold by Druggists & Dealers in Medicine everywhere.

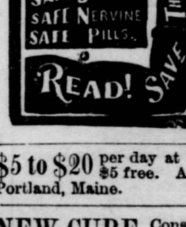

H. H. Warner & Co., Proprietors, ROCHESTER, N. Y.

☞Send for Pamphlet and Testimonials.

$5 to $20 per day at home Samples worth $5 free. Address STINSON & Co., Portland, Maine. dec3-1y

NEW CURE. Consumption and Asthma. Never yet failed. Address with stamp, "HOME," FROSTBURG, MD. [ja7 1y

Time of Holding Courts.

The several Courts of the county of Butler commence on the first Monday of March, June, September and December, and continue two weeks, or so long as necessary to dispose of the business. No causes are put down for trial or traverse jurors summoned for the first week of the several terms.

JAMES J. CAMPBELL,
County Coroner.
Office in Fairview borough, in Telegraph Office.
jan15] BALDWIN P. O., Butler Co., Pa.

FERRIS ARMOR,
Justice of the Peace,
Main street, opposite Postoffice,
jly16 ZELIENOPLE, PA.

ATTORNEYS AT LAW.

BUTLER, PA.

J. F. BRITTAIN,
Office with L. Z. Mitchell, Diamond.

A. M. CUNNINGHAM,
Office in Brady's Law Building. Butler, Pa.

S. H. PIERSOL.
Office on N. E. corner Diamond, Riddle building [nov12

JOHN M. GREER.
Office on N. E. corner Diamond. nov12

WM. H. LUSK,
Office with W. H. H. Riddle, Esq.

NEWTON BLACK,
Office on Diamond, near Court House, south side.

E. I. BRUGH,
Office in Riddle's Law Building.

S. F. BOWSER.
Office in Riddle's Law Building. [mar8'76

J. B. McJUNKIN.
Special attention given to collections Office opposite Willard House.

JOSEPH B. BREDIN,
Office north-east corner of Diamond, Butler Pa.

H. H. GOUCHER,
Office in Schneideman's building, up stairs.

J. T. DONLY
Office near Court House. r - 74

W. D. BRANDON,
eb17-75 Office in Berg's building

CLARENCE WALKER,
Office in Bredin building mar17—t

FERD REIBER,
Office in Berg's new building, Main street.ap91y

F. M. EASTMAN,
Office in Bredin building.

LEV. McQUISTION,
Office Main street, 1 door south of Court House

JOS. C. VANDERLIN,
Office Main street, 1 door south of Court House.

Wm A. FORQUER,
☞Office on Main street, opposite Vogeley House.

GEO. R. WHITE,
Office N. E. corner of Diamond

FRANCIS S. PURVIANCE,
Office with Gen. J. N. Purviance, Main street, south of Court House.

J. D. McJUNKIN,
Office in Schneideman's building, west side of Main street, 2nd square from Court House.

A. G. WILLIAMS,
Office on Diamond, two doors west of CITIZEN office. ap26

T. C. CAMPBELL,
Office in Berg's new building, 2d floor, east side Main st., a few doors south of Lowry House. mar3—tf.

C. A. & M. SULLIVAN,
may7 Office S. W. cor. of Diamond.

BLACK & BRO.,
Office on Main street, one door south of Brady Block, Butler, Pa. (sep. 2, 1874.

JOHN M MILLER & BRO.
Office in Brady's Law Building, Main street, south of Court House. EUGENE G. MILLER, Notary Public. jun4 1y

THOMAS ROBINSON,
BUTLER, PA.

JOHN H. NEGLEY,
☞Gives particular attention to transactions in real estate throughout the county.
OFFICE ON DIAMOND, NEAR COURT HOUSE, IN CITIZEN BUILDING

E. K. ECKLEY, KENNEDY MARSHALL.
(Late of Ohio.)
ECKLEY & MARSHALL.
Office in Brady's Law Building. Sept.9,74

C. G. CHRISTIE,
Attorney at Law. Legal business carefully transacted. Collections made and promptly remitted. Business correspondence promptly attended to and answered.
Office opposite Lowry House, Butler, Pa.

MISCELLANEOUS.

McSWEENY & McSWEENY,
Smethport and Bradford, Pa.

M. N. MILES,
Petrolia, Butler county, Pa. [jn3

WILLIAM R. CONN,
Office in Brawley House,
GREECE CITY. [june7-1y

M. C. BENEDICT,
jan6 tf Petrolia, Butler co., Pa

HOTELS

WILLARD HOUSE,
Main street, near Court House,
BUTLER, PA.
GEO. W. CAMPBELL, - - - PROPRIETOR.
☞Good stabling in connection.

EITENMILLER HOUSE,
On Diamond, near Court House,
BUTLER, PA.
H. EITENMILLER, - - - PROPRIETOR.
This house has been newly furnished and papered, and the accommodations are good. Stabling in connection.

National Hotel,
CORTLANDT STREET, NEAR BROADWAY,
NEW YORK.
HOTCHKISS & POND, - - Prop'rs.
ON THE EUROPEAN PLAN.
The restaurant, cafe and lunch room attached are unsurpassed for cheapness and excellence of service. Rooms 50 cts. to $2 per day, $3 to $10 per week. Convenient to all ferries and city railroads. NEW FURNITURE, NEW MANAGEMENT. jan15-1y

Union Woolen Mill,
BUTLER, PA.
H. FULLERTON, Prop'r.
Manufacturer of BLANKETS, FLANNELS, YARNS, &c. Also custom work done to order, such as carding Rolls, making Blankets, Flannels, Knitting and Weaving Yarns, &c., at very low prices. Wool worked on the shares, if desired. my7-1y

$66 a week in your own town. Terms and $5 outfit free. Address H. HALLETT & Co., Portland, Maine. dec3-1y

WINDOW DECORATION
A SPECIALTY.
A very large and elegant assortment of
LACE CURTAINS,
RAW SILK AND JUTE CURTAINS,
LACE LAMBREQUINS,
Lambrequins in Various Styles and Grades,
ORIENTAL DADOS,
Eastlake Lambrequins, Cornices, Cornice Poles, Shades, Shading, Bedding, etc., at
HENRY HOLTZMAN'S,
THE PRACTICAL UPHOLSTERER,
No. 74 WOOD STREET,
ap14-3m PITTSBURGH, PA.

Farmers, Take Notice!

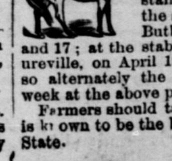

The celebrated CLYDESDALE STALLION, imported from Scotland by Jacob Boos & Co., will stand for mares this se son at the stable of Walter & Boos, in Butler, on April 12, 13, 14, 15, 16 and 17; at the stable of John Lawall, in Leasureville, on April 19, 20, 21, 22, 23 and 24, and so alternately the six days of each alternate week at the above places.

Farmers should take advantage of this; as he is known to be the best horse in this part of the State. ap14-4t