WILLING TO TAKE IT REGULAR.—Rude fun ought to cost the maker something—and it generally does. In this case the offender gets off easier than he had any right to expect, after his inexcusable assault. Says the Cape Ann *Advertiser:*

Not many months ago a party of Boston gentlemen came to this city and went on a fishing party. Some of them got pretty jolly, one in particular, who, seizing one of the codfish which they had caught, walked up the wharf. He soon espied a veteran fisherman who was sawing wood, and under the impulse of the moment fetched him a whack across the face with the codfish.

In a moment he was sobered. The generous impulse of a noble heart throbbed in his bosom. He felt that he had done a mean, ungentlemanly act, and he meant to atone for it then and there.

Taking out a ten-dollar bill, he proffered it to the veteran, saying:

"Accept this and let it wipe out any recollections of the cowardly blow I struck you, as I did not mean to do it, and am very sorry for it."

The veteran took the bill, his face beaming with mingled astonishment and delight, and making a bow, remarked:

"See here, stranger, you can wipe me over the face all day long with a codfish, at $10 a lick! I don't bear you a mite of ill-will, I don't. I rather like your style. When are you coming again?"

And that settled it. It was lucky for the gay joker that his victim was of thick material enough to take money for an insult.

WASHINGTON DINNER-TABLE ANECDOTES.—A veteran statesman, at a recent dinner, told an unpublished anecdote of the late Senator McDougal, of California. Taking dinner once with some fellow Senators in Washington, Roman punch was served during one of the courses of the dinner. A statesman asked Senator McDougal how he liked the punch. "Well enough," said McDougal, "but you have to eat altogether too much ice to get any liquor." The same statesman, who is something of a wag in a quiet way, made at the same dinner a rather brilliant remark upon the subject of music. He said that he was not educated enough to appreciate music. He believed he might possibly know the difference between "Old Hundred" and "Yankee Doodle." At the same time he remarked: "I am a very patient man, and can bear the music for a long time." A friend of his at the dinner-table, stirred by reminiscence of the punch anecdote, said that he remembered once entertaining a country cousin who never in her life had tasted ice cream. A dish of superb cream was served up at the close of the dinner, and he noticed that his country cousin touched upon it very daintily, at the same time without any particular expression of suprise as though she were not to be put down or impressed with anything which city people might offer her. Finally he asked her: "Sally, how do you like the cream?" "The cream itself," said she, "seems to be very good, but it appears a little tetched with frost."

AN exchange gives the law of finding as follows: The finder has a very clear title against all the world but the owner. The proprietor of a railroad car or shop has no right to demand the property which may be found on his premises. Such proprietors may make regulations in regard to lost property which will bind their employes, but they cannot bind the public. The law of finding was declared by the King's Bench one hundred years ago in a case in which the facts were these. A person found a wallet containing a sum of money on a shop floor. He handed the wallet and contents to the shop keeper to be returned to the owner. After three years, during which time the owner did not call for the property the finder demanded the wallet and money from the shopkeeper. The latter refused to deliver them up on the ground that they were found on his premises. The finder then sued the shopkeeper, and it was held as above stated, that against all the world but the owner the title of the finder is perfect. And the finder has been held to stand in the place of the owner, so that he was permitted to prevail in an action against a person who found an article which the plaintiff had originally found but subsequently lost. The police have no special rights in regard to articles lost unless those rights are confered by statute. Receivers of articles found are trustees for the finder. They have no power in the absence of a special statute to keep the article against the finder any more than the finder has to retain the article against the owner.

A RECENT decision of the Supreme Court of Pennsylvania fixes the limit of the liability of the Pennsylvania Railroad for damage in case of death by an accident at five thousand dollars. This decision was rendered in the case of Mrs. Langston whose husband was killed in a railroad accident near Pittsburgh over two years ago. She sued the company, laying her damage at twenty thousand dollars. An Allegheny county jury gave her five thousand seven hundred and twelve dollars. From this verdict the company appealed, on the ground that under the Act of Assembly of 1868 there could be no recovery for a greater amount than five thousand dollars. The new Constitution provides that there shall be no limit to the amount to be recovered for injury; but it was claimed on the part of the Pennsylvania Railroad, that as they had never accepted the provisions of the new Constitution they were not amenable to any legislation under it. The Supreme Court decided in favor of the claims of the railroad company.

WITHIN a few days the following have been added to the prodigious catalogue of monument, statue, and picture bills now before Congress: To provide a monument to the memory of De Kalb; to pay Fisk Mills for a plaster model of Gen. Rawlins; to buy Trop's equestrian picture of Winfield Scott; to pay H. K. Brown for a mounted statue of Scott in Washington; to furnish a bronze statue of Gen. Morgan; to erect a monument to Gen. Herkimer; to aid in a monument to Gen. Stark at Bennington; to put up a $100,000 monument at Yorktown; to erect a monument at Schuylerville. If such bills can make or keep us an artistic and patriotic people, we need not fear for the future. But how in the world can the workers of the country work hard enough to meet all the bills that are constantly being piled up?

A Magnificent Family Bible.

The National Publishing Company of Philadelphia, Chicago, St. Louis and Atlanta are doing a good work in this community by circulating among our people one of the most superb editions we have ever seen. The binding is elegant, tasteful and substantial. The press work is done in the best style, and the paper is of the finest quality.

Being determined that their Bibles shall not be surpassed by any other edition in print, the publishers have added to it an abridgement of Dr. William Smith's great Dictionary of the Bible. This is a complete book in itself, and would make an octavo volume of over six hundred pages. Its reputation as the best Bible Dictionary is world-wide, and each subscriber to this Bible thus obtains it *free*.

Another prominent feature is a History of All the Religious Denominations of the World. These accounts are clear and comprehensive, and are full of valuable information.

The additional matter which accompanies the books of the Bible covers a wide range of subjects and is exceedingly valuable. An accurate and detailed description of the Holy Land is given, followed by an interesting description of Jerusalem and its sacred places. The Life of the Saviour and the Lives of the Apostles are also given at considerable length, and in such a manner as to be of great service to every reader of the Bible. The Wanderings of the Israelites in the Wilderness are related, and the Tabernacle and Temple are described with great minuteness. Another feature to which we would call particular attention is a series of Scripture illustrations, remarkable for its completeness. It embraces a series of comprehensive descriptions of the Manners and Customs of the Nations of the Ancient World, of Biblical Antiquities, Scenery, Natural History, etc., etc. Then follow a large number of chronological and other valuable tables designed to promote and facilitate the study of the Sacred Scriptures. These tables are so numerous that we have not space even to give their names. So full and complete is the additional matter of this magnificent edition of the Scriptures, that the most careful student of God's word, the most exacting seeker after truth will find all his wants supplied in this single volume.

The book is magnificently illustrated. It contains over 2,000 fine engravings, many of which are by the great artist, Gustave Dore. These engravings are genuine works of art, and were made at a cost of over $30,000. The great number and high character of these engravings make this the most valuable art publication of the century.

Between the Apocrypha and the New Testament is a beautifully lithographed marriage certificate, which makes this Bible an especially appropriate wedding present. This is followed by a handsome Family Record, consisting of four quarto pages, finely lithographed. At the end of the volume is a photograph album, with spaces for sixteen portraits.

These magnificet Family Bibles are superior to all others that we have seen, in the following respects:

They contain the largest and finest engravings. They have the richest and most durable bindings. They contain the finest paper and the best printing. They are the cheapest and most complete, and they sell faster than any other Family Bibles.

The National Publishing Company's Bibles weigh from one to three pounds more than any other Family Bibles published in the United States. This is proof positive that they are more solid and substantial than any other Bibles. It proves that they are printed on heavier paper, and bound with heavier and more durable material. They are published in German also.

We cordially commend this Bible to our readers, and hope it may find a place in every family. It is one of the best Family Bibles ever published, and no home should be without it. The price is astonishingly low, and within the reach of all. It is sold by subscription only, and Mr. David Wilhelm, of Jefferson township, who is the authorized agent for this section, is now canvassing for it.

Grant's Tour Around the World.

Mr. Wilhelm is also agent for the National Publishing Co.'s edition of General Grant's Tour Around the World, written by the celebrated writer, James McCabe. The work contains over 300 pages, is handsomely illustrated and is considered the best account of the journey that has been written. Mr. W. will call at your home or place of business. 6t

Notice.

Mr. H. B. Weisz, of Butler, hereby gives notice that he has been appointed by the National Publishing Co., to be their agent for their Bible, and edition of "Grant's Tour Around the World," for Butler, Penn, Connoquenessing, Lancaster, Muddycreek, Franklin, Centre, Oakland, Clay, Brady and Worth townships, and that no other agent can deliver these books in these townships.

A WRITER in the *American Naturalist* refers to the popular statement that one can make an owl commit suicide by twisting its own head off if a person looks steadily at it, meanwhile walking rapidly around it. It is stated that the owl thus regarded will turn tis head quite around, and, forgetting to turn its body, twist its head off. The writer tried the experiment, walked around the owl three times, all the while intently looking at it, until he discovered what he had failed to notice before. "When I reached half way round from the front, which was as far as he could turn his head to follow my movement with comfort, he whisked it back through the whole circle so instantaneously, and brought it facing me again with such precision, that I failed to detect the movement, although I was looking intently all the time. I repeated the experiment many times afterwards on the same bird, and I always had to watch carefully to detect the movement of readjustment of his gaze. So rapid and precise was the movement that I failed several times to detect it, even when I was looking expressly for it and at the proper moment."

—Full many a man was born
To blush unseen,
And many a man takes his corn
Behind the screen.

BANKS.

THE BUTLER SAVINGS BANK
BUTLER, PA.
NEARLY OPPOSITE LOWRY HOUSE.
CAPITAL STOCK 60,000.

WM. CAMPBELL, President. JAS. D. ANDERSON, Vice President.
WM. CAMPBELL, Jr., Cashier.

DIRECTORS
William Campbell, J. W. Irwin, Jas. D. Anderson, George Weber, Joseph L. Purvis.

Does a General Banking & Exchange business. Interest paid on time deposits. Collections made and prompt returns at low rates of Exchange. Gold Exchange and Government Bonds bought and sold. Commercial paper, bonds, judgment and other securities bought at fair rates. ja20:1y

INSURANCE.

Incorporated 1819.
ÆTNA INSURANCE COMPANY
OF HARTFORD, CONNECTICUT.
Asets $7,078,224.49.
Losses paid in 61 years, $51,000,000.
J. T. McJUNKIN & SON, Agents,
jan28ly Jefferson street, Butler, Pa.

BUTLER COUNTY
Mutual Fire Insurance Co.
Office Cor. Main and Cunningham Sts.
G. C. ROESSING, PRESIDENT.
WM. CAMPBELL, TREASURER.
H. C. HEINEMAN, SECRETARY.
DIRECTORS:
J. L. Purvis, William Campbell, A. Troutman, G. C. Roessing, Dr. W. Irvin, J. W. Christy, E. A. Helmboldt, J. W. Burkhart, Jacob Schoene, John Caldwell, W. W. Dodds, H. C. Heineman.
JAS. T. M'JUNKIN, Gen. Ag't.
BUTLER PA.

LIST OF JURORS

Drawn for March Term, 1880, Commencing on the First Monday, being the 1st Day.

GRAND JURORS.

Brady—T. B. McClymonds.
Butler—Joseph Caldwell.
Connoquenessing—J. L. Shannon.
Clay—Wm. Timblin, Wm. Wise, W. J. Stoner.
Donegal—Walsie D. Ford.
Fairview—J. M. Campbell.
Franklin—Sipe Bellus.
Jackson—Jacob Fiedler, Jr., B. F. White.
Lancaster—John Martin, Esq.
Marion—C. F. Rhodes.
Middlesex—W. J. Whiteside.
Muddycreek—Wm. Humphrey, Jackson McCollough.
Slipperyrock—Jos. Billingsley, Wm. M. Clark.
Winfield—Norman Kirtland, George Weigand.
Butler borough—G. H. Harvey.
Fairview—H. C. Black, E. M. Kelly.
Karns City—A. L. Timblin.

TRAVERSE JURORS—2ND WEEK—8TH DAY.

Adams—Wilson Young.
Allegheny—S. P. Eakin.
Butler—Samuel Kelly.
Buffalo—Samuel Moorhead.
Concord—Edward Graham, Sutton Harper.
Cherry—Amos Smith.
Connoquenessing—Samuel Bolton.
Clinton—Andrew Grabe, Amos Heckart, Crawford Jones, Thomas Woods.
Donegal—Wm. Bromfield.
Fairview—Isaac Weible, James Young.
Franklin—James Y. English, Robert McBride.
Jefferson—Thomas Martin, Esq.
Jackson—P. F. Shaffer.
Marion—J. M. Cleeland.
Middlesex—George Cooper, James Croft, John R. Logan, John Riley.
Muddycreek—Wm. Badger, John Garvey, Jos. Lehman.
Parker—T. M. Hawks, James P. Robinson.
Penn—Alex. Welsh.
Slipperyrock—S. C. Bovard, J. W. Black, Wm. Curry.
Summit—Robert Gilleland.
Washington—W. H. Fithian, Wm. Rodgers, J. M. Wick.
Winfield—Jacob Ader, Henry Keasey, Jr., John Cypher.
Butler borough—Leonard Nicklas, M. J. Reiber.
Harrisville—R. L. Brown.
Karns City—H. H. Ferguson, J. L. Henry.
Petrolia—M. S. Arnold.
Prospect—Lyman Croup.
Zelienople—F. G. Cline.

DAY'S Kidney PAD
THE ONLY CURE
For Diabetes, Gravel, Dropsy, Bright's Disease, Pain in the Back, Inability to Retain or Expel the Urine, Catarrh of the Bladder, Burning or Painful Urinating, Brick Dust Deposit, Affections of the Spine, Nervous Debility, Female Weakness, and all Diseases of the
Kidneys, Bladder & Urinary Organs
It avoids INTERNAL medicines. Is comfortable the patient. Certain in its effect, and CURES when nothing else can. Avoid all other KIDNEY PADS, as many worthless imitations are being forced upon the market. We will send certificates of cures, and our book, "How a Life was Saved," free upon the receipt of your address.
DAY'S PAD is sold by Druggists, or sent by mail on receipt of price, $2.
DAY KIDNEY PAD CO.,
SOLE PROPRIETORS,
TOLEDO, - - - - OHIO.
J. C. REDICK, Agent for Butler Co.

Notice Extraordinary.
Persons desiring to have their Old Furniture repaired, or New Work made to order, such as Music Stands, Book Cases, Wardrobes, Office Desks, Office Tables, &c., would do well to call on
A. B. WILSON,
Practical Cabinet Maker.
I hold that a piece of furniture made by hand is worth two made by machinery, and will cost but little more, if any. Then why not have hand made? All work made in the latest styles and of the best material. I guarantee entire satisfaction in style, workmanship and price. Give me a call. Shop on Mifflin street, four doors west of Main street, and opposite A. Troutman's store, Butler, Pa. sep17-1y

Union Woolen Mills.
I would desire to call the attention of the public to the Union Woolen Mill, Butler, Pa., where I have new and improved machinery for the manufacture of
Barred and Gray Flannels,
Knitting and Weaving Yarns,
and I can recommend them as being very durable, as they are manufactured of pure Butler county wool. They are beautiful in color, superior in texture, and will be sold at very low prices. For samples and prices, address,
H. FULLERTON,
jul24,'78-1y Butler, Pa

Manhood: How Lost, How Restored.
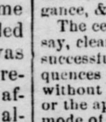
Just published, a new edition of DR. CULVERWELL'S CELEBRATED ESSAY on the *radical cure* (without medicine) of SPERMATORRHŒA or Seminal Weakness, Involuntary Seminal Losses, IMPOTENCY, Mental and Physical Incapacity, Impediments to Marriage, etc.; also, CONSUMPTION, EPILEPSY and FITS, induced by self-indulgence or sexual extravagance, &c.
The celebrated author, in this admirable Essay, clearly demonstrates, from a thirty years' successful practice, that the alarming consequences of self-abuse may be radically cured without the dangerous use of internal medicine or the application of the knife; pointing out a mode of cure at once simple, certain and effectual, by means of which every sufferer, no matter what his condition may be, may cure himself cheaply, privately, and *radically*.
☞This Lecture should be in the hands of every youth and every man in the land.
Sent under seal, in a plain envelope, to any address, *postpaid*, on receipt of six cents or two postage stamps.
Address the Publishers,
The Culverwell Medical Co.,
41 ANN ST., NEW YORK, P. O. Box 4586.
apl -1y

$5 to $20 per day at home. Samples worth $5 free. Address STINSON & Co., Portland, Maine. dec3-1y

LIVERY.

BAUER & BAXTER,
Livery, Feed and Sales Stables,
REAR OF VOGELEY HOUSE,
feb18 BUTLER, PA.

L. M. COCHRAN,
Livery, Sale, Feed and Exchange
STABLE,
Rear of Lowry House, - - BUTLER, PA.
june4-1y

Livery, Feed and Sale STABLE,
Cunningham St., near Heineman's Bookstore,
BUTLER, PA.
A large number of first-class rigs and safe horses always on hand. Horses fed at reasonable rates. Horses bought and sold.
DAVID CUPPS, - - - - - PROPRIETOR.
☞Persons desiring conveyance by the Buss can leave their orders at this stable.
july30tf

If you are a man of business, weakened by the strain of your duties, avoid stimulants and take
HOP BITTERS.
If you are a man of letters, toiling over your midnight work, to restore brain and nerve waste, take
HOP BITTERS.
If you are young, and suffering from any indiscretion or dissipation, take
HOP BITTERS.
If you are married or single, old or young, suffering from poor health or languishing on a bed of sickness, take
HOP BITTERS.
Whoever you are, wherever you are, whenever you feel that your system needs cleansing, toning or stimulating, without *intoxicating*, take
HOP BITTERS.
Have you *dyspepsia, kidney* or *urinary complaint*, disease of the *stomach, bowels, blood, liver*, or *nerves?* You will be cured if you take
HOP BITTERS.
If you are simply ailing, are weak and low spirited, try it! Buy it. Insist upon it. Your druggist keeps it.
HOP BITTERS.
It may save your life. It has saved hundreds.

B. Roessing,
[Successor to A. C. Roessing & Bro.]
DEALER IN
Groceries,
GRAIN, FLOUR, FEED, OIL,
—AND—
Anthracite Coal.
THE HIGHEST MARKET PRICE PAID IN
CASH
FOR GRAIN OF ALL KINDS.
sep4tf

DR. R. A. WILSON'S PILLS.
(SUGAR-COATED.)
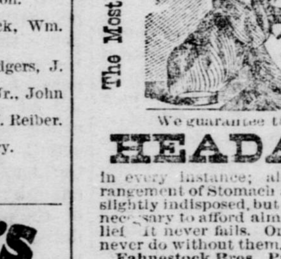
The Most Wonderful Remedy of the Age.
We guarantee them to cure
HEADACHE
In every instance; also, Dyspepsia, derangement of Stomach and Bowels, &c. If slightly indisposed, but one or two pills are necessary to afford almost immediate relief. It never fails. Once tried, you will never do without them.
Fahnestock Bros., Prop's., Pittsburgh.
If your druggist does not keep them, we will send one box on the receipt of 25 cents, or five boxes for one dollar, postage paid.

THE WHITE SEWING MACHINE
THE BEST OF ALL.
Unrivaled in Appearance,
Unparalleled in Simplicity,
Unsurpassed in Construction,
Unprecedented in Popularity,
And Undisputed in the Broad Claim
OF BEING THE
VERY BEST OPERATING
QUICKEST SELLING,
HANDSOMEST, AND
Most Perfect Sewing Machine
IN THE WORLD.
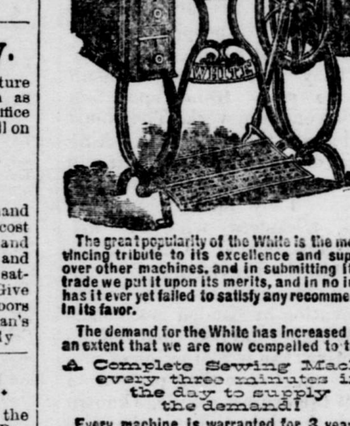
The great popularity of the White is the most convincing tribute to its excellence and superiority over other machines, and in submitting it to the trade we put it upon its merits, and in no instance has it ever yet failed to satisfy any recommendation in its favor.
The demand for the White has increased to such an extent that we are now compelled to turn out
A Complete Sewing Machine every three minutes in the day to supply the demand!
Every machine is warranted for 3 years, and sold for cash at liberal discounts, or upon easy payments, to suit the convenience of customers.
☞AGENTS WANTED IN UNOCCUPIED TERRITORY.
WHITE SEWING MACHINE CO.,
No 358 Euclid Ave., Cleveland, Ohio.
VON JOHNSON, Agent.
Office at Vogeley's Bakery.
sept3-6m BUTLER, PA.

ALL PARTIES
GOING WEST TO
Iowa,
Missouri,
Kansas,
Nebraska,
Colorado or
California,
SHOULD GO VIA THE
Chicago, Burlington & Quincy R. R.
☞Tickets can be had at all offices where Western tickets are sold. ap16-tf

Union Woolen Mill,
BUTLER, PA.
H. FULLERTON, Prop'r.
Manufacturer of BLANKETS, FLANNELS, YARNS, &c. Also custom work done to order, such as carding Rolls, making Blankets, Flannels, Knitting and Weaving Yarns, &c., at very low prices. Wool worked on the shares, if desired. my7-1y

Planing Mill
—AND—
Lumber Yard.
J. L. PURVIS. L. O. PURVIS.
S. G. Purvis & Co.,
MANUFACTURERS AND DEALERS IN
Rough and Planed Lumber
OF EVERY DESCRIPTION,
FRAMES
MOULDINGS,
SASH,
DOORS,
FLOORING
SIDING,
BATTENS,
Brackets, Gauged Cornice Boards,
PORCH POSTS,
STAIR RAILS,
Newell Posts and Balusters
FENCE PALINGS, &c., &c,
MICHIGAN SHINGLES,
Barn Boards; Plastering Lath; Hemlock Bill Stuff, such as Joist Rafters, Scantling, &c., all sizes constantly on hand.
All of which we will sell on reasonable terms and guarantee satisfaction.
PLANING MILL AND YARD
Near German Catholic Church
jan7-80-1y

BUTLER
Lumber Yard and Planing Mill.
H. BAUER & BROS.,
JEFFERSON ST., - BUTLER, PA.,
MANUFACTURERS OF
Doors, Sash, Frames, Blinds, Molding of all descriptions, Brackets, Patent Molded Weatherboarding, Mill Boards, Flooring, Palings, Stair Railings, Balusters of every style, &c., &c.
Circular Moldings Made to Order.
ALSO, DEALERS IN
Lumber, Plank, Shingles, Lath, &c,
ap12-1y

WARNER'S SAFE REMEDIES
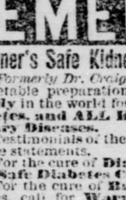
Warner's Safe Kidney and Liver Cure.
(*Formerly Dr. Craig's Kidney Cure.*)
A vegetable preparation and the only sure remedy in the world for Bright's Disease, Diabetes, and ALL Kidney, Liver, and Urinary Diseases.
☞Testimonials of the highest order in proof of these statements.
☞For the cure of Diabetes, call for Warner's Safe Diabetes Cure.
☞For the cure of Bright's and the other diseases, call for Warner's Safe Kidney and Liver Cure.
WARNER'S SAFE BITTERS.
It is the best Blood Purifier, and stimulates every function to more healthful action, and is thus a benefit in all diseases.
It cures Scrofulous and other Skin Eruptions and Diseases, including Cancers, Ulcers, and other Sores.
Dyspepsia, Weakness of the Stomach, Constipation, Dizziness, General Debility, etc., are cured by the Safe Bitters. It is unequaled as an appetizer and regular tonic.
Bottles of two sizes; prices, 50c. and $1.00.
WARNER'S SAFE NERVINE
Quickly gives Rest and Sleep to the suffering, cures Headache and Neuralgia, prevents Epileptic Fits, and relieves Nervous Prostration brought on by excessive drink, overwork, mental shocks, and other causes.
Powerful as it is to stop pain and soothe disturbed Nerves, it never injures the system, whether taken in small or large doses.
Bottles of two sizes; prices, 50c. and $1.00.
WARNER'S SAFE PILLS
Are an immediate and active stimulus for a Torpid Liver, and cure Costiveness, Dyspepsia, Biliousness, Bilious Diarrhea, Malaria, Fever and Ague, and should be used whenever the bowels do not operate freely and regularly. No other Pills require such small doses for thorough work. Price 25 cts. a box. Warner's Safe Remedies are sold by Druggists & Dealers in Medicine everywhere.
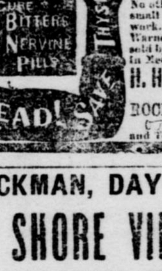
H. H. Warner & Co., Proprietors, ROCHESTER, N. Y.
☞Send for Pamphlet and Testimonials.

RYCKMAN, DAY & CO.,
LAKE SHORE VINEYARDS,
BROCTON, N. Y.,
MANUFACTURERS OF
Pure Native Wines,
Still and Sparkling Wire,
—AND—
Brandies from Native Grapes
Our wines are put up in choice packages, and are guaranteed to be standard goods and give satisfaction.
G. ETZEL, Agent,
ap2-1y BUTLER, PA

BEST IN THE WORLD!
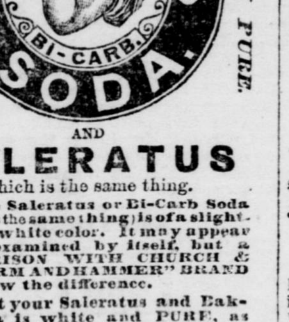

AND
SALERATUS
Which is the same thing.
Impure Saleratus or Bi-Carb Soda which is the same thing) is of a slightly dirty white color. It may appear white, examined by itself, but a COMPARISON WITH CHURCH & CO'S "ARM AND HAMMER" BRAND will show the difference.
See that your Saleratus and Baking Soda is white and PURE, as should be ALL SIMILAR SUBSTANCES used for food.
A simple but severe test of the comparative value of different brands of Soda or Saleratus is to dissolve a dessert spoonful of each kind with about a pint of water (hot preferred) in clear glasses, stirring until all is thoroughly dissolved. The deleterious insoluble matter in the inferior Soda will be shown after settling some twenty minutes or sooner, by the milky appearance of the solution and the quantity of floating flocky matter according to quality.
Be sure and ask for Church & Co.'s Soda and Saleratus and see that their name is on the package and you will get the purest and whitest made. The use of this with sour milk, in preference to Baking Powder, saves twenty times its cost.
See one pound package for valuable information and read carefully.
SHOW THIS TO YOUR GROCER.

Flowers. Flowers.
MR. MARTIN EISLER will sell twenty (20) well-rooted Flower Plants, of different varieties, for one dollar. Call at his Conservatory, near the old German Lutheran Church, and select them for yourself. jan21-6m

A MAN
WHO IS UNACQUAINTED WITH THE GEOGRAPHY OF THIS COUNTRY, WILL SEE BY EXAMINING THIS MAP, THAT THE
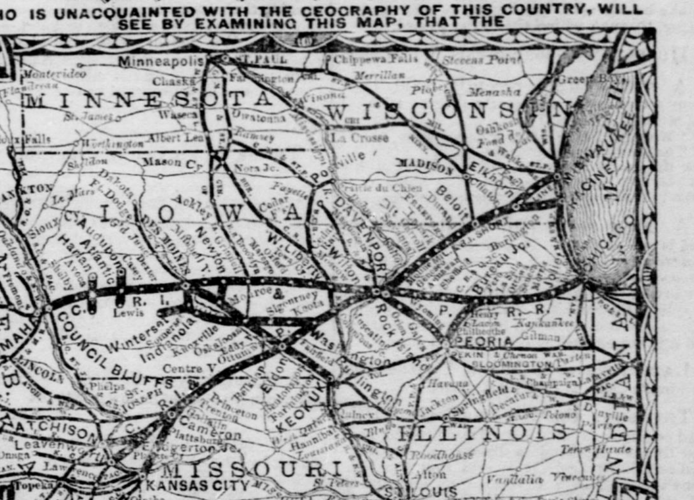

CHICAGO, ROCK ISLAND & PACIFIC R. R.
IS THE GREAT CONNECTING LINK BETWEEN THE EAST & THE WEST!
Its main line runs from Chicago to Council Bluffs, passing through Joliet, Ottawa, La Salle, Geneseo, Moline, Rock Island, Davenport, West Liberty, Iowa City, Marengo, Brooklyn, Grinnell, Des Moines (the capital of Iowa), Stuart, Atlantic, and Avoca; with branches from Bureau Junction to Peoria; Wilton Junction to Muscatine, Washington, Fairfield, Eldon, Belknap, Centreville, Princeton, Trenton, Gallatin, Cameron, Leavenworth, Atchison, and Kansas City; Washington to Sigourney, Oskaloosa, and Knoxville; Keokuk to Farmington, Bonaparte, Bentonsport, Independent, Eldon, Ottumwa, Eddyville, Oskaloosa, Pella, Monroe, and Des Moines; Newton to Monroe; Des Moines to Indianola and Winterset; Atlantic to Lewis and Audubon; and Avoca to Harlan. This is positively the only Railroad, which owns, and operates a through line from Chicago into the State of Kansas.
Through Express Passenger Trains, with Pullman Palace Cars attached, are run each way daily between CHICAGO and PEORIA, KANSAS CITY, COUNCIL BLUFFS, LEAVENWORTH and ATCHISON. Through cars are also run between Milwaukee and Kansas City, via the "Milwaukee and Rock Island Short Line."
The "Great Rock Island" is magnificently equipped. Its road bed is simply perfect, and its track is laid with steel rails.
What will please you most will be the pleasure of enjoying your meals, while passing over the beautiful prairies of Illinois and Iowa, in one of our magnificent Dining Cars that accompany all Through Express Trains. You get an entire meal, as good as is served in any first-class hotel, for seventy-five cents.
Appreciating the fact that a majority of the people prefer separate apartments for different purposes (and the immense passenger business of this line warranting it), we are pleased to announce that this Company runs *Pullman Palace Sleeping Cars* for sleeping purposes, and *Palace Dining Cars* for eating purposes only. One other great feature of our Palace Cars is a SMOKING SALOON where you can enjoy your "Havana" at all hours of the day.
Magnificent Iron Bridges span the Mississippi and Missouri rivers at all points crossed by this line, and transfers are avoided at Council Bluffs, Kansas City, Leavenworth, and Atchison, connections being made in Union Depots.
THE PRINCIPAL R. R. CONNECTIONS OF THIS GREAT THROUGH LINE ARE AS FOLLOWS:
At CHICAGO, with all diverging lines for the East and South.
At ENGLEWOOD, with the L. S. & M. S., and P., Ft. W. & C. R. Rds.
At WASHINGTON HEIGHTS, with P., C. & St. L. R. R.
At LA SALLE, with Ill. Cent. R. R.
At PEORIA, with P. P. & J.; P. D. & E.; I. B. & W.; Ill. Mid.; and T. P. & W. Rds.
At ROCK ISLAND, with "Milwaukee & Rock Island Short Line," and Rock Isl'd & Peo. Rds.
At DAVENPORT, with the Davenport Division C. M. & St. P. R. R.
At WEST LIBERTY, with the B., C. R. & N. R. R.
At GRINNELL, with Central Iowa R. R.
At DES MOINES, with D. M. & F. D. R. R.
At COUNCIL BLUFFS, with Union Pacific R. R.
At OMAHA, with B. & Mo. R. R. R. (in Neb.)
At COLUMBUS JUNCTION, with B., C. R. & N. R. R.
At OTTUMWA, with Central Iowa R. R.; W., St. L. & Pac., and C. B. & Q. R. Rds.
At KEOKUK, with Tol., Peo. & War.; Wab., St. Louis & Pac., and St. L., Keo. & N.-W. R. Rds.
At CAMERON, with H. St. J. R. R.
At ATCHISON, with Atch., Topeka & Santa Fe; Atch. & Neb. and Cen. Br. U. P. R. Rds.
At LEAVENWORTH, with Kan. Pac., and Kan. Cent. R. Rds.
At KANSAS CITY, with all lines for the West and Southwest.
PULLMAN PALACE CARS are run through to PEORIA, DES MOINES, COUNCIL BLUFFS, KANSAS CITY, ATCHISON, and LEAVENWORTH.
Tickets via this Line, known as the "Great Rock Island Route," are sold by all Ticket Agents in the United States and Canada.
For information not obtainable at your home ticket office, address,
A. KIMBALL, Gen'l Superintendent.
E. ST. JOHN, Gen'l Tkt. and Pass'gr Agt., Chicago, Ill.

E. GRIEB,
DEALER IN FINE
Watches, Clocks, Jewelry,
SILVER WARE, SPECTACLES, &C.
ENGRAVING OF ALL KINDS A SPECIALTY.
MAIN STREET, (North of Lowry House,) BUTLER, PA.
☞WATCHES AND CLOCKS REPAIRED, AND WARRANTED.☜

$2500 A YEAR TO GOOD AGENTS. We have the best things for agents. Over 200 agents are now making from $2 to $15 a day. Send stamp for particulars. Address AGENTS' HERALD, Box B, Philadelphia, Pa.

FREE GIFT! TO ALL who answer this advertisement. Address AGENTS' HERALD, Box B, Philadelphia.

AGENTS! READ THIS!
We will pay Agents a salary or allow a large commission to sell our new and wonderful inventions. We mean what we say. ☞Sample free. AGENTS' HERALD, Box B, Philadelphia, Pa.

AGENTS WANTED for all the best and fastest-selling pictorial Subscription Books and Bibles. *Lose no time*, as the *demand* is *simply immense*, and *territory* being rapidly taken. Will outsell any other books. The greatest opportunity ever offered to persons out of employment or who desire to add to their income by engaging in an honorable and profitable business. Prices reduced from 10 to 50 per cent. Address AGENTS' HERALD, Box B, Philadelphia, Pa.

SILVER Ware at Manufacturers' Cost Prices.
The utter worthlessness of the stuff advertised by a number of firms in New York, Cincinnati and Boston, compels the world-renowned Tremont Spoon Co., of Philadelphia, to offer every one sample sets of their Very Best Wares at prices much lower than any jeweler pays for them at wholesale. We make this offer for a short time simply to introduce our goods.
The "Rose" and "Olive" Brands Plated Ware sent at following rates: Teaspoons, $1.00 doz.; Tablespoons, $2.00; Forks, $2.00; Butter Knives, $1.75; Sugar Shells, $1.75; Plated Steel Knives, $2.75; Tipped German Silver Tablespoons, $2.75; Teaspoons, $1.50; Plain G. S. Tablespoons, $2.50; Teaspoons, $1.40. Goods sent prepaid on receipt of money or postage stamps.
TREMONT SPOON CO., Box B, Philadelphia, Pa.

Sample by Mail For 25 Cents. They are made just like any good Caster, good Britannia Metal, good Glass and Bottles. Every Agent can easily sell 25 gross of these perfect Toys, before Christmas. Just the article for Counter Stores, Agents and Streetmen. 1 dozen by Express $1.50. 1 gross by Express $14.00. We also have a Collapsing Cup, which telescopes together and can be carried in Vest Pocket. Sample by Mail 25c. 1 dozen by Express $2.75, 6 doz. by Express $24.00. All the above goods are novel, attractive, highly polished and will sell rapidly. Address plainly,
TREMONT SPOON CO., Box B, Philadelphia, Pa.

A NEW DEPARTURE
$1 BOTTLE PATENT MEDICINES FOR 38 CENTS!
JADWIN'S TONIC LAXATIVE
Is Appetizing, Palatable and Non-Alcoholic,
AND ALWAYS CURES
Dyspepsia, Sick Headache Constipation, Biliousness, Sour Stomach, Liver Complaint, Want of Appetite, Indigestion, Jaundice, Kidney Complaint, Nervousness, Dizziness, Sleeplessness, Heartburn, Colic, Debility, Foul Breath, Worms, Piles, Fevers, Colds, &c.
THE TONIC LAXATIVE regulates the bowels and strengthens the system, gives a clear head, pure blood and elastic spirits. Is purely vegetable, contains no mercury nor aloes. Safe at all times. Pleasant to the taste, and a substitute for Pills, Castor Oil, &c. Best family medicine known. Adapted to strong men, delicate females and feeble infants. In liquid form. Sold by druggists. Price only 38 cents for a large bottle. HENRY B. JADWIN, Apothecary and Chemist, Sole Proprietor, Carbondale, Pa. D. H. WULLER, Druggist, Sole Agent for Butler, Pa. jan28-1y

$66 a week in your own town. Terms and $5 outfit free. Address H. HALLETT & Co., Portland, Maine. dec3-1y

Pianos Cover, Stool and Book, only $140 to $245. Organs, 13 Stops, 3 sets Reeds, 2 Knee Swells, Stool, and Book, only $87.50. ☞8 Stop Organ, Stool, Book, only $53.75. Address, BUNNELL & MILLER, Lewiston, Pa. jan7-3m

See What it will do Without Basting.
It will sew over uneven surfaces as well as plain.
It will sew over seams in any garment, without making long or short stitches, breaking of thread, or puckering the lining of the goods at the seam, requiring no assistance from the operator, except to run the machine and to guide the work. A point which no other machine possesses.
It is the only practical machine for hemming bias alpacas, poplins, muslins, and other similar goods without basting, and it is the only machine in the world that will turn a wide hem across the end of a sheet without fulling the under or upper side of the hem.
It will turn a hem and sew in a fold at one operation.
It will do felling, bias or straight, on any cotton or woolen goods.
It will fell across seams on any goods.
It will bind dress goods with the same or other material, either scallops, points, squares or straight.
Bind folds without showing the stitches, and sew on at the same time.
It will put on dress braid and sew in facing and a bias fold at one operation, without drawing either dress, braid or skirt, and without showing the stitch on right side.
Fold bias trimming and sew on at one operation.
Make milliners' folds with different colors and pieces of goods at one operation, and sew on at the same time.
It will sew in a sleeve, covering a cord and stitching it into the seam at the same time.
It will gather without sewing on. It will gather and sew on at the same time.
It will gather between two bands, showing the stitches on the right side, at one operation.
It will make and sew a ruffle on any part of a dress skirt, and sew on a bias fold for heading at one operation, showing the stitches on the right side.
It will gather and sew on a band with piping between ruffle and band, at one operation.
It will sew a band and ruffle on a dress skirt, stitching in piping at head of band, at one operation.
It will make plaited trimming either straight or scalloped.
Make plaited trimming either scalloped or straight and sew on a band, and edge stitch the band, at one operation.
It will, with one operation for each variety, without basting, execute 20 practical varieties of ruffling, being twelve more than can be produced on any other machine with the same number of operations.
It does not change length of stitch on scroll work.
It sews from lace to leather without changing stitch or tension.
Every machine is warranted for five years and will be kept in repairs free of expense to the purchaser.
—FOR SALE BY—
H. Grieb,
BUTLER, PA.

KIDNEY-WORT
THE ONLY MEDICINE
That Acts at the Same Time on
THE LIVER, THE BOWELS, and the KIDNEYS.
These great organs are the Natural cleansers of the System. If they work well, health will be perfect; if they become clogged, dreadful diseases are sure to follow with
TERRIBLE SUFFERING,
Billiousness, Headache, Dyspepsia, Jaundice, Constipation and Piles; or Kidney Complaints, Gravel, Diabetes, Sediment in the Urine, Milky or Ropy Urine; or Rheumatic Pains and aches,
are developed because the blood is poisoned with the humors that should have been expelled naturally.
KIDNEY-WORT
will restore the natural action and all these destroying evils will be banished—neglect them and you will live but to suffer.
Thousands have been cured. Try it and you will add one more to the number. Take it and health will once more gladden your heart.
Why suffer longer from the torment of an aching back?
Why bear such distress from Constipation and Piles?
Why be so fearful because of disordered urine?
KIDNEY-WORT will cure you. Try a package at once and be satisfied.
It is a dry vegetable compound and
One package makes six quarts of Medicine, containing no Spirit, being prepared in pure water.
Your Druggist will get it for you. Insist upon having it.

CONSUMPTION
can be cured by the continued use of OSMUN'S COD LIVER OIL AND LACTO PHOSPHATE OF LIME, a cure for Consumption, Coughs, Colds, Asthma, Bronchitis, and all Scrofulous diseases. Ask your druggist for OSMUN'S and take no other. If he has not got it, I will send one bottles anywhere on receipt of $1, express paid. Send for Circular to CHAS. A. OSMUN, nov26-6m 13 Seventh Ave., New York.

$72 A WEEK. $12 a day at home easily made. Costly Outfit free. Address TRUE & Co., Augusta, Maine. dec3-1y

Time of Holding Courts.

The several Courts of the county of Butler commence on the first Monday of March, June, September and December, and continue two weeks, or so long as necessary to dispose of the business. No causes are put down for trial or traverse jurors summoned for the first week of the several terms.

County Officers.

President Judge—Ebenezer McJunkin.
Additional Law Judge—James Bredin.
Associate Judges—R. Storey, W. W. Dodds
District Attorney—Wm. A. Forquer.
Sheriff—Wm. H. Hoffman.
Prothonotary—Alex. Russell.
Register and Recorder—H. H. Gallagher.
Clerk of Courts—W. A. Wright.
Treasurer—A. L. Craig.
Commissioners—J. C. Donaldson, Jonathan Mayberry, James Gribben.
Commissioners' Clerk—S. McClymonds.
County Surveyor—James M. Denny.
Jury Comm'rs—J. W. Monks, Hugh McCrea.
Coroner—J. J. Campbell.
Auditors—B. L. Hockenberry, J. D. Kamerer, J. F. Cashdollar.

JAMES J. CAMPBELL,
County Coroner.
Office in Fairview borough, in Telegraph Office.
jan15] BALDWIN P. O., Butler Co., Pa.

FERRIS ARMOR,
Justice of the Peace,
Main street, opposite Postoffice,
jly16 ZELIENOPLE, PA.

ATTORNEYS AT LAW.
BUTLER, PA.

J. F. BRITTAIN, Office with L. Z. Mitchell, Diamond.
A. M. CUNNINGHAM, Office in Brady's Law Building, Butler, Pa.
S. H. PIERSOL, Office on N. E. corner Diamond, Riddle building ,nov12
JOHN M. GREER, Office on N. E. corner Diamond. nov12
WM. H. LUSK, Office with W. H. H. Riddle, Esq.
NEWTON BLACK, Office in First National Bank Building.
E. I. BRUGH, Office in Riddle's Law Building.
S. F. BOWSER, Office in Riddle's Law Building. [mar8'76
J. B. McJUNKIN, Special attention given to collections Office opposite Willard House.
JOSEPH B. BREDIN, Office north-east corner of Diamond, Butler Pa.
H. H. GOUCHER, Office in Schneideman's building, up stairs.
J. T. DONLY, Office near Court House. 74
W. D. BRANDON, eb17-75 Office in Berg's building
CLARENCE WALKER, Office in Bredin building mar17—t
FERD REIBER, Office in Berg's new building, Main street.ap91y
F. M. EASTMAN, Office in Bredin building.
LEV. McQUISTION, Office Main street, 1 door south of Court House
JOS. C. VANDERLIN, Office Main street, 1 door south of Court House.
Wm A. FORQUER, ☞Office on Main street, opposite Vogeley House.
GEO. R. WHITE, Office N. E. corner of Diamond
FRANCIS S PURVIANCE, Office with Gen. J. N. Purviance, Main street, south of Court House.
J. D McJUNKIN, Office in Schneideman's building, west side of Main street, 2nd square from Court House.
A. G. WILLIAMS, Office on Diamond, two doors west of CITIZEN office. ap26
T. C. CAMPBELL, Office in Berg's new building, 2d door, east side Main st., a few doors south of Lowry House. mar3—tf
C. A. & M. SULLIVAN, may7 Office S. W. cor. of Diamond.
BLACK & BRO., Office on Main street, one door south of Brady Block, Butler, Pa. (sep. 2, 1874.
JOHN M MILLER & BRO. Office in Brady's Law Building, Main street, south of Court House. EUGENE G. MILLER, Notary Public. jun4 1y
THOMAS ROBINSON, BUTLER, PA.
JOHN H. NEGLEY, ☞Gives particular attention to transactions in real estate throughout the county. OFFICE ON DIAMOND, NEAR COURT HOUSE, IN CITIZEN BUILDING
E. K. ECKLEY, (Late of Ohio.) KENNEDY MARSHALL.
ECKLEY & MARSHALL. Office in Brady's Law Building. Sept.9,74
C G. CHRISTIE, Attorney at Law. Legal business carefully transacted. Collections made and promptly remitted. Business correspondence promptly attended to and answered. Office opposite Lowry House, Butler, Pa.

MISCELLANEOUS.

McSWEENY & McSWEENY, Smethport and Bradford, Pa.
W. M. DAME, Schonblon Block, Bradford, Pa.
EDWARD McSWEENEY, SMETHPORT, PA. Collections made in McKean, Venango, Butler and Clarion counties.
M. N. MILES, Petrolia, Butler county, Pa. [jn3
WILLIAM R. CONN, Office in Brawley House, GREECE CITY. [june7-1y
M. C. BENEDICT, jan6 tf Petrolia, Butler co., Pa

HOTELS

Astor Place Hotel.
EUROPEAN PLAN.
Astor Place, 3rd Ave. & 8th St.,
(Opposite Cooper Institute,)
New York City.
Best location in the city. Elevated Railroad and five other lines of cars pass the door.
Rooms 50 cents to $2 per day. By the week $2 and upwards.
OPEN ALL NIGHT. ap23tf

WILLARD HOUSE,
Main street, near Court House,
BUTLER, PA.
GEO. W. CAMPBELL, - - - PROPRIETOR.
☞Good stabling in connection.

EITENMILLER HOUSE,
On Diamond, near Court House,
BUTLER, PA.
H. EITENMILLER, - - - PROPRIETOR.
This house has been newly furnished and papered, and the accommodations are good. Stabling in connection.

SCHREIBER HOUSE,
Main street, Butler, Pa.
JOHN F. HACKETT, - - - - PROP'R.
This old and established Hotel has recently been fitted up in modern style, ond is capable of accommodating a large number of guests. Terms moderate. Good stabling attached.

National Hotel,
CORTLANDT STREET, NEAR BROADWAY,
NEW YORK.
HOTCHKISS & POND, - - Prop'rs.
ON THE EUROPEAN PLAN.
The restaurant, cafe and lunch room attached are unsurpassed for cheapness and excellence of service. Rooms 50 cts. to $2 per day, $3 to $10 per week. Convenient to all ferries and city railroads. NEW FURNITURE, NEW MANAGEMENT. jan15-1y

NEW CURE. Consumption and Asthma. Never yet failed. Address with stamp, "HOME," FROSTBURG, MD. [ja7 1y