BUTLER CITIZEN.

Local and General.

CHEW Jackson's Best Sweet Navy Tobacco.

THE cigar makers throughout the land are being kept extremely busy.

WORKING and Dress Shirts of all kinds, from 20 cents up, at Charles R. Grieb's.

A COUNTERFEIT $5 greenback is out. Scan closely all fives that you get hold of.

WM. MARDORF is paying as high as $6 and $7 for heavy Steer and Heifer Hides.

IT is now considered poor taste to begin a conversation by an allusion to the weather.

THE latest styles in Neckwear, at Charles R. Grieb's.

HERE lies a girl as one forgotten, who lost her shape with the rise of cotton.—*Poetical Exchange.*

SPECIALTIES in woolens at William Aland's Merchant Tailoring establishment not to be had elsewhere in the county.

SAYS the M'Gregor (Iowa) *News*: "The weather is not only unreliable but unprincipled. Last Sunday it rained all day on a camp meeting and shone all day Monday on a circus."

THOSE who have Beef Hides for sale take them to Roessing's Tannery and get the highest market price that can be obtained for the same.

THREE kittens have died of diphtheria in Ogdensburg, N. Y. They contracted the disease from children affected with it. The post-mortem examination showed plainly the diphtheritic membrane in the kittens' throats.

WM. MARDORF is paying more for Beef Hides, Kips, Calf Skins, Sheep Pelts and Tallow than any Tanner or dealer in the county.

SHORTLY before Mrs. Ben. Tobias, of Petrolia, breathed her last, she called her husband to her bedside and, after imparting to him the sad intelligence that she was going to die, informed him that he would find nearly all the money he had given her on various occasions, as pin money, stowed away in her bureau drawer as a reserve fund for a "rainy day." After the funeral her husband found over $500 in cash in the place designated. Such an example is worthy of imitation.—*Record.*

THE Winter Term of the Witherspoon Institute will open Dec. 1st, 1879. The Institution is in a flourishing condition. Excellent advantages are offered to students of both sexes.

A SINGULAR case of recovery from insanity through an injury occurred recently in the Homœopathic State Asylum for the Insane. A male patient, 24 years old, when in a state of violent irritation, sprang up to the gas fixture, caught hold of a slender tubing, and swung himself with considerable force. The fixture gave way and the patient fell, striking his head upon the stone pavement. Instantly he arose, walked out of the ward, and gave a clear account of the accident he had met with. He had, in fact, recovered his mind, though he suffered greatly from the external injuries to his scalp. This case is not alone of its kind. Some physicians have seriously tried to raise the question of the application of sudden and violet shaking of the head to the treatment of insanity; but as the question of the dose is one of great difficulty, this heroic method remains optional with the patients themselves.

5,000 Beef Hides of all descriptions wanted, Steer, Cow, Heifer or Bull Hides, trimmed or untrimmed, at Wm. Mardorf's, West Cunningham street, Butler, Pa.

THE *modus operandi* of Mr. Fullerton, the rat killer now operating in Pittsburgh, is about as follows: His weapons of offense are a bull's-eye lantern, a pistol and a pair of tongs. He operates late at night, when all is quiet. He dodges stealthily about the byways of the hotels, every now and then throwing the bright light of his lantern full in the eyes of a rat, so blinding the rodent that he picks up his victim without any trouble. He then sets his heel on the rat's head, a crunching noise is heard, and there is one pest less in the world. When the rats fail to come out of their holes, the catcher makes a noise with his voice similar to a rat's squeak, and the rodents having as much curiosity as a woman, rush out to see what is the matter, when the relentless tongs seize them one by one. Occasionally the pistol is brought into play, with a skill rivaling that of Dr. Carver, the crack shot, whenever the rodents repress their curiosity for the time, or when the tongs cannot reach them. The business must be a lucrative one, as Fullerton traveled all the way from New York to give Pittsburghers the benefit of his skill.

A MOST righteous judgment awarded Dr. Lindsey for the wonderful cures performed by his "Blood Searcher." Sold by all druggists.

SOME of the statistics in the annual report of the Commissioner of Pensions, just furnished to the Secretary of the Interior, supply material to which we invoke the attention of any clergymen who propose to preach soon from the numerous texts of the Christian Scriptures which reprobate lying. In the cases of 5,000 pensioners whose names have been expunged from the list during the last three years on account of the detection of fraud in their cases Commissioner Bentley certifies that perjury was ascertained in 3,084 of the 4,397 affidavits which accompanied their applications and forgery in at least ninety-two instances. These fraudulent claimants succeeded in drawing $547,225 from the National Treasury before they were dropped. What part, if any, of this vast sum has been recouped by the United States, and how many, if any, of the 3,084 perjurers and ninety-two forgers have been prosecuted for their crimes, the Commissioner does not state. It is hard to imagine a more meritorious claim upon public sympathy and support than that of the widow or orphan of a Union soldier, and just in the same degree imposture in such cases is odious and needs to be pursued by the law and denounced from the pulpit—punished here and punished hereafter.

KEEP your family well supplied with "Sellers' Cough Syrup," use it in time, you will avert bronchial and pulmonary affections. 25 cents.

A PECULIAR question of Constitutional law was recently decided by the Supreme Court of Rhode Island. A statute of that State prohibits the sale of merchandise within one mile of the place where any religious society shall be holding a camp meeting, unless with the consent of such society or its officers. Innkeepers, grocers, and other venders of goods, at their usual places of business, are excepted from the operation of the act, which imposes a penalty of fine or imprisonment for any violation of its provisions. Upon a prosecution under this law, the defendant objected that it was unconstitutional, because it restricted his right to use his property in a particular manner, and this was virtually taking private property for private use and without compensation. A Kentucky case cited in support of the objection held that a prohibition in the charter of an agricultural society against stabling horses for pay within three hundred yards of the fair grounds during the fair was unconstitutional. There, however, the evident design of the charter was to establish a monopoly in favor of the agricultural society. But in the Rhode Island case there could be no such object. The statute was enacted simply as a police regulation, to promote the public welfare by protecting from disturbance the camp meetings of all religious denominations alike. As such, the Supreme Court declares it to be clearly unconstitutional.

ONE of the largest stocks of American Movements and American Cases, both Gold and Silver, ever offered in Butler, is to be seen at E. Grieb's, which were all purchased before the late rise in Watches, and will be sold at the old rates.

Lady Beautifiers.

Ladies, you cannot make fair skin, rosy cheeks and sparkling eyes with all the cosmetics of France, or beautifiers of the world, while in poor health, and nothing will give you such good health, strength and beauty as Hop Bitters. A trial is certain proof. See another column.

WANTED to buy for manufacture, at Roessing's Tannery, a large stock of Beef Hides of every description and weight, at highest market price paid by any person in the county.

IF you want Dress Gloves, if you want Street Gloves, if you want Driving Gloves or Mittens, if you want Working Gloves or Mittens, you can buy them at Charles R. Grieb's.

SLEIGH and Bob runners can be had at the J. Niggle & Bro.'s Hardware Store, Jefferson street.

IF you want good Winter Caps at 19c., go to J. F. T. Stehle's.

LATEST styles in Men's, Youths' and Children's Caps, at Charles R. Grieb's.

WHERE TO BUY

HARDWARE!

Axes, Augers, Auger Handles, Awls, Apple Parers, Auger Bits, Axle Grease, Bells, Bolts, Blocks, Brushes, Bits, Blacksmiths' Sledges, Builders' Hardware, Brass Butts, Butts and Hinges, Blasting Powder, Carpenters' Tools, Carriage Bolts, Cook Stoves, Cartridges, Chains, Chisels, Cordage, Churns, Cow Bells, Cutlery, Door Springs and Stops, Drawing Knives, Egg Beaters, Edge Tools, Faucets, Files, Forks, Fly Traps, Gun Caps, Gimlets, Gun Locks, Glass, Gunpowder, Grindstones, Hammers, Hoes, Handles, Harness Snaps, Hatch Hinges, Horse Shoes and Nails, Lanterns, Locks, Mallets, Malleable Iron Castings, Meat Cutters, Machine Screws, Measuring Tapes, Nuts, Nails,

1879. FALL. 1879.

After thanking our patrons and the public generally for their very liberal patronage in the past, we would respectfully announce that we have now in stock a full line of

HEAVY AND SHELF

Hardware

suitable for the Fall trade, at prices to suit the times.

All those in need of anything in our line are cordially invited to call and examine goods and prices before purchasing elsewhere.

JACKSON & MITCHELL,

Corner Main & Jefferson Sts.,

BUTLER, PA.

Norway Iron, Oilers, Oil Stones, Padlocks, Picks, Planes, Plows, Plane Irons, Pulleys, Pocket Cutlery, Porcelain Kettles, Percussion Caps, Rakes, Razors, Rivets, Revolvers, Rules, Razor Strops, Rat Traps, Rollers, Saws, Scales, Screws, Shot, Stoves, Scythes, Screw Drivers, Scythe Stones, Shovels, Spades, Spikes, Spoons, Steel, Stove Polish, Springs, Tinware, Table Cutlery, Tacks, Tools, Trunk Locks, Traps, Tape Measures, Upholsterers' Tacks, Vises—Blacksmiths', Vises—Hand, Whips, Wire, Washers, Whetstones, Window Springs, Window Locks, Wringers, Wrenches, Wire Cloth, Wedges, Wardrobe Hooks, Wardrobe Locks, Wood Saws, Wire Rope, Yard Sticks, Zink Oilers, Zink Sheet, &c.

Agricultural Implements, Farmers' Supplies, House Furnishing Goods, Iron, Steel, Metals, Blacksmiths' Supplies, &c.

CARPETS! OIL CLOTHS! MATS! RUGS! STAIR RODS

NEW STOCK! NEW STOCK!

HECK & PATTERSON'S

NEW CARPET ROOM

NOW OPEN!

One Door South of their Clothing House,

Duffy's Block, sept20-tf Butler, Pa.

CARPETS AND OIL CLOTHS! CARPETS AND OIL CLOTHS!

CARPETS! OIL CLOTHS! MATS! RUGS! STAIR RODS!

Hardware AND Implements!

J. G. & W. CAMPBELL,

Sole Agents for the World-Renowned

BUCKEYE MOWER AND REAPER, CIDER MILL, BUCKEYE GRAIN DRILL, HAY RAKE,

REINDEER HAY RAKE, ITHACA HAY RAKE,

L. M. COSBY'S Celebrated FANNING MILL.

DEALERS IN

Cultivators, Shovel Plows, Corn Planters, Lawn Mowers, Scythes & Snaths, Grain Cradles, Forks & Hoes, Gum Hose,

And Everything in the Implement Line.

Stoves and Tinware,

House Furnishing Goods

CARPENTERS' AND FARMERS' TOOLS.

PHOSPHATE ALWAYS ON HAND.

Goods greatly reduced in price and satisfaction guaranteed.

J. G. & W. CAMPBELL.

Don't You Do It!

DON'T BE SO FOOLISH AS TO BUY AN OLD STYLE

Sewing Machine,

No matter how great its name, or how loud its pretensions, when for less money you can get

The Best Invented

as well as

The Latest Improved,

THE SELF-THREADING

Dauntless!

The only Machine made which has

Shuttle, Take-Up and Tensions Entirely Self-Threading.

The DAUNTLESS also makes the most perfect Lock-Stitch, has the most ingenious separate Bobbin-Winder, largest Arm Space and Wide Feed, Simplest Mechanism, most stylish Furniture, and

Handsomest Plating and Ornamentation in the Market.

It Sews Anything! It Beats Everything!! It Pleases Everybody!!!

Sewing Machine Dealers everywhere will find it to their interest to order the Dauntless, and get Factory Prices. For terms, territory, &c., apply to The Dauntless Manufacturing Company, Norwalk, Ohio, or to

L. H. SLAGLE,

jy16-6m East Brady, Clarion Co., Pa.

HENRY G. HALE,

FINE MERCHANT TAILOR,

COR. PENN AND SIXTH STREETS,

Pittsburgh, Pa

THE WHITE SEWING MACHINE

THE BEST OF ALL.

Unrivaled in Appearance, Unparalleled in Simplicity, Unsurpassed in Construction, Unprecedented in Popularity, And Undisputed in the Broad Claim

OF BEING THE

VERY BEST OPERATING QUICKEST SELLING, HANDSOMEST, AND Most Perfect Sewing Machine IN THE WORLD.

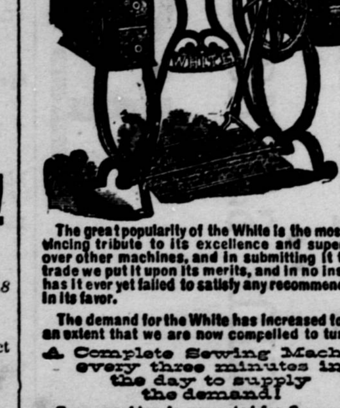

The great popularity of the White is the most convincing tribute to its excellence and superiority over other machines, and in submitting it to the trade we put it upon its merits, and in no instance has it ever yet failed to satisfy any recommendation in its favor.

The demand for the White has increased to such an extent that we are now compelled to turn out

A Complete Sewing Machine every three minutes in the day to supply the demand!

Every machine is warranted for 3 years, and sold for cash at liberal discounts, or upon easy payments, to suit the convenience of customers.

AGENTS WANTED IN UNOCCUPIED TERRITORY.

WHITE SEWING MACHINE CO.,

No 358 Euclid Ave., Cleveland, Ohio.

VON JOHNSON, Agent.

Office at Vogeley's Bakery,

sept3-6m BUTLER, PA.

Mrs. M. RICHARDS,

No. 222 Penn Ave., Pittsburgh, Pa.,

Will exhibit on FRIDAY and SATURDAY, Nov. 14 & 15, 1889, a complete assortment of

FRENCH PATTERN

HATS AND BONNETS

of the latest Parisian styles.

A cordial invitation is extended to the ladies of this town and vicinity to call in and inspect the many and beautiful patterns in the Fall and Winter styles. nov12-1m

PLANING MILL —AND— Lumber Yard!

J. L. PURVIS. L. O. PURVIS.

S. G. Purvis & Co.,

MANUFACTURERS AND DEALERS IN

Rough and Planed Lumber

OF EVERY DESCRIPTION,

FRAMES, MOULDINGS, SASH, DOORS,

Patent Moulded Weatherboarding, FLOORING, SIDING, BATTENS

BRACKETS

and Scroll Sawing of every description

Gauged Cornice Boards, Cornice Moulding PORCH POSTS, STAIR RAILS,

Newell Posts and Balusters

FENCE, PALINGS, &c., &c.

MICHIGAN SHINGLES,

Barn Boards; Plastering Lath; Hemlock Bill Stuff, such as Joist Rafters, Scantling, &c.. all sizes constantly on hand.

ALSO,

RIG STUFF AND TANK STUFF for oil wells.

All of which we will sell on reasonable terms and guarantee satisfaction.

PLANING MILL AND YARD

Near German Catholic Church

Jan3., 1877. 1y.

BUTLER

Lumber Yard and Planing Mill.

H. BAUER & BROS.,

JEFFERSON ST.. - BUTLER, PA.,

MANUFACTURERS OF

Doors, Sash, Frames, Blinds, Molding of all descriptions, Brackets, Patent Molded Weatherboarding, Mill Boards, Flooring, Palings, Stair Railings, Balusters of every style, &c., &c.

Circular Moldings Made to Order.

ALSO, DEALERS IN

Lumber, Plank, Shingles, Lath, &c,

ap12-1y

See What it will do Without Basting.

It will sew over uneven surfaces as well as plain.

It will sew over seams in any garment, without making long or short stitches, breaking of thread, or puckering the lining of the goods at the seam, requiring no assistance from the operator, except to run the machine and to guide the work. A point which no other machine possesses.

It is the only practical machine for hemming bias alpacas, poplins, muslins, and other similar goods without basting, and it is the only machine in the world that will turn a wide hem across the end of a sheet without fulling the under or upper side of the hem.

It will turn a hem and sew in a fold at one operation.

It will do felling, bias or straight, on any cotton or woolen goods.

It will fell across seams on any goods.

It will bind dress goods with the same or other material, either scallops, points, squares or straight.

Bind folds without showing the stitches, and sew on at the same time.

It will put on dress braid and sew in facing and a bias fold at one operation, without drawing either dress, braid or skirt, and without showing the stitch on right side.

Fold bias trimming and sew on at one operation.

Make milliners' folds with different colors and pieces of goods at one operation, and sew on at the same time.

It will sew in a sleeve, covering a cord and stitching it into the seam at the same time.

It will gather without sewing on. It will gather and sew on at the same time.

It will gather between two bands, showing the stitches on the right side, at one operation.

It will make and sew a ruffle on any part of a dress skirt, and sew on a bias fold for heading at one operation, showing the stitches on the right side.

It will gather and sew on a band with piping between ruffle and band, at one operation.

It will sew a band and ruffle on a dress skirt, stitching in piping at head of band, at one operation.

It will make plaited trimming either straight or scalloped.

Make plaited trimming either scalloped or straight and sew on a band, and edge stitch the band, at one operation.

It will, with one operation for each variety, without basting, execute 20 practical varieties of ruffling, being twelve more than can be produced on any other machine with the same number of operations.

It does not change length of stitch on scroll work.

It sews from lace to leather without changing stitch or tension.

Every machine is warranted for five years and will be kept in repairs free of expense to the purchaser. —FOR SALE BY—

H. Grieb,

BUTLER, PA.

NICK CRILEY.

PHOTOGRAPHER,

(In old Sam Sykes Gallery,)

decl1-1y BUTLER, PA.

Ayer's Cathartic Pills,

For all the purposes of a Family Physic, and for curing Costiveness, Jaundice, Indigestion, Foul Stomach, Breath, Headache, Erysipelas, Rheumatism, Eruptions and Skin Diseases, Biliousness, Dropsy, Tumors, Worms, Neuralgia, as a Dinner Pill, for Purifying the Blood,

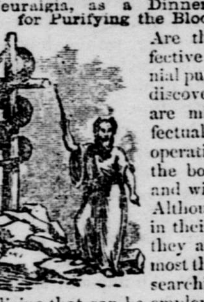

Are the most effective and congenial purgative ever discovered. They are mild, but effectual in their operation, moving the bowels surely and without pain. Although gentle in their operation, they are still the most thorough and searching cathartic medicine that can be employed: cleansing the stomach and bowels, and even the blood. In small doses of one pill a day, they stimulate the digestive organs and promote vigorous health.

AYER'S PILLS have been known for more than a quarter of a century, and have obtained a world-wide reputation for their virtues. They correct diseased action in the several assimilative organs of the body, and are so composed that obstructions within their range can rarely withstand or evade them. Not only do they cure the every-day complaints of everybody, but also formidable and dangerous diseases that have baffled the best of human skill. While they produce powerful effects, they are, at the same time, the safest and best physic for children. By their aperient action they gripe much less than the common purgatives, and never give pain when the bowels are not inflamed. They reach the vital fountains of the blood, and strengthen the system by freeing it from the elements of weakness.

Adapted to all ages and conditions in all climates, containing neither calomel nor any deleterious drug, these Pills may be taken with safety by anybody. Their sugar-coating preserves them ever fresh, and makes them pleasant to take; while being purely vegetable, no harm can arise from their use in any quantity.

PREPARED BY

Dr. J. C. AYER & CO, Lowell, Mass.,

Practical and Analytical Chemists.

SOLD BY ALL DRUGGISTS EVERYWHERE.

E. GRIEB,

DEALER IN FINE

Watches, Clocks, Jewelry,

SILVER WARE, SPECTACLES, &C.

ENGRAVING OF ALL KINDS A SPECIALTY.

MAIN STREET, (North of Lowry House,) BUTLER, PA.

WATCHES AND CLOCKS REPAIRED, AND WARRANTED.

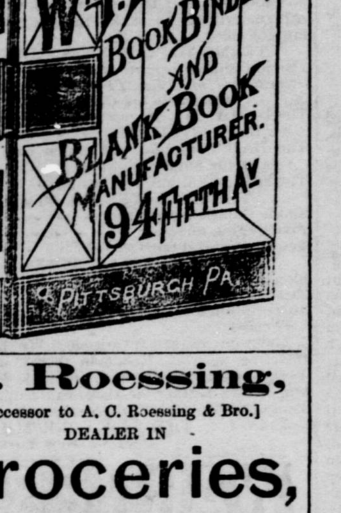

B. Roessing,

[Successor to A. C. Roessing & Bro.]

DEALER IN

Groceries,

GRAIN, FLOUR, FEED, OIL,

—AND—

Anthracite Coal.

THE HIGHEST MARKET PRICE PAID IN CASH FOR GRAIN OF ALL KINDS.

sep4tf

PROVERBS.

"For sinking spells, fits, dizziness, palpitation and low spirits, rely on Hop Bitters."

"Read of procure and use Hop Bitters, and you will be strong healthy and happy."

"Ladies, do you want to be strong, healthy and beautiful? Then use Hop Bitters."

"The greatest appetizer, stomach, blood and liver regulator—Hop Bitters."

"Clergymen, Lawyers, Editors, Bankers and Ladies need Hop Bitters daily."

"Hop Bitters has restored to sobriety and health, perfect wrecks from intemperance."

PROVERBS.

"$500 will be paid for a case that Hop Bitters will not cure or help."

"Hop Bitters builds up, strengthens and cures continually from the first dose."

"Fair skin, rosy cheeks and the sweetest breath in Hop Bitters."

"Kidney and Urinary complaint of all kinds permanently oured by Hop Bitters."

"Sour stomach, sick headache and dizziness, Hop Bitters cures with a few doses."

"Take Hop Bitters three times a day and you will have no doctor bills to pay."

For sale by all druggists.

Union Woolen Mills.

I would desire to call the attention of the public to the Union Woolen Mill, Butler, Pa., where I have new and improved machinery for the manufacture of

Barred and Gray Flannels, Knitting and Weaving Yarns,

and I can recommend them as being very durable, as they are manufactured of pure Butler county wool. They are beautiful in color, superior in texture, and will be sold at very low prices. For samples and prices, address,

H. FULLERTON,

jul24,'78-1y) Butler, Pa

Good Homes in Central Missouri

Can be obtained on the best terms, through the Callaway County Immigration Society.

For full particulars address the President,

WM. H. THOMAS,

oct15-3m Fulton, Mo.

AS IT ALWAYS HAS BEEN

SO IT STILL REMAINS!

The Largest and Best in Western Penn'a!

WITH NO RECOGNIZED RIVAL!

AN INSPECTION OF OUR IMMENSE STOCK, AND A COMPARISON WITH OUR PRICES, WILL PROVE WHAT WE HAVE EVER CLAIMED, THAT

KAUFMANN'S

—IS THE—

CHEAPEST CORNER

83, 85 and 87 Smithfield St.

FOR MEN'S, BOYS' AND CHILDREN'S

CLOTHING

We mention a few of the many bargains each department contains.

MEN'S DEPARTMENT.

AT $4.37 — Gents' Heavy All Wool Cassimere Suits, Durable. AT $4.37. Stylish.

AT $5.62 — Gents' Fine Worsted Suits, Perfect Fitting, A bargain. AT $5.62. A bargain.

Men's Iron Twist Suits	$2 25	Men's Blue Castor Suits	$8 37
Men's Union Cassimere Suits	3 90	Men's Imported Cheviot Suits	9 75
Men's Scotch Cheviot Suits	5 12	Men's Fine Tricot Suits	11 00
Men's All Wool Diagonal Suits	6 75	Men's Fine Cloth Dress Suits	13 50

Each department superblp stocked with styles and fabrics of our own design and selection.

Men's Extra Heavy OVERCOATS, $1.85.

Men's Fine Chinchilla OVERCOATS, $3.75.

Boys' and Children's Department.

Boys' School Suits	$1 90	Children's Blouse Suits	$1 15
Boys' Union Cassimere Suits	2 37	Children's Worsted Suits	2 70
Boys' Scotch Cheviot Suits	3 62	Children's Tricot Suits	3 25
Boys' Fine Dress Suits	4 00	Children's Fine Dress Suits	4 12

Our Assortment Always the Largest!

Our Styles Always the Newest!

Our Makes Always the Best!

Our Guarantee Always Reliable!

OUR MERCHANT TAILORING DEPARTMENT

is newly stocked with Cassimeres, Cheviots, Worsteds, &c., which we make to order at extremely low prices. Pants to order, $3.25. Suits to order, $13.50.

Our Hat and Gents' Furnishing Departments

contain the latest novelties, all marked extremely low.

Ask for goods advertised, as we allow no misrepresentations to be made.

BE SURE IT IS

KAUFMANN'S

Cheapest Corner, 83, 85 and 87 Smithfield St., Pittsburgh,

COR. DIAMOND STREET,

BEFORE ENTERING.

A MAN

WHO IS UNACQUAINTED WITH THE GEOGRAPHY OF THIS COUNTRY, WILL SEE BY EXAMINING THIS MAP, THAT THE

CHICAGO, ROCK ISLAND & PACIFIC R. R.

IS THE GREAT CONNECTING LINK BETWEEN THE EAST AND THE WEST!

Its main line runs from Chicago to Council Bluffs and Omaha, passing through Joliet, Ottawa, La Salle, Geneseo, Moline, Rock Island, Davenport, West Liberty, Iowa City, Marengo, Brooklyn, Grinnell and Des Moines, (the capital of Iowa) with branches from Bureau Junction to Peoria; Wilton Junction to Muscatine, Washington, Fairfield, Eldon, Belknap, Centreville, Princeton, Trenton, Gallatin, Cameron, Leavenworth and Atchison; Washington to Sigourney, Oskaloosa and Knoxville; Keokuk to Farmington, Bonaparte, Bentonsport, Independent, Eldon, Ottumwa, Eddyville, Oskaloosa, Pella, Monroe and Des Moines; Des Moines to Indianola and Winterset; Atlantic to Audubon, and Avoca to Harlan. This is positively the only Railroad, which owns, controls and operates a through line between Chicago and Kansas.

This Company own and control their Sleeping Cars, which are inferior to none, and give you a double berth between Chicago and Council Bluffs, Leavenworth, or Atchison for Two Dollars and Fifty Cents, and a section for Five Dollars, while all other lines charge between the same points Three Dollars for a double berth, and Six Dollars for a section.

What will please you most will be the pleasure of enjoying your meals, while passing over the beautiful prairies of Illinois and Iowa, in one of our magnificent Dining and Restaurant Cars that accompany all Through Express Trains. You get an entire meal, as good as is served in any first-class hotel, for seventy-five cents; or you can order what you like, and pay for what you get.

Appreciating the fact that a majority of the people prefer separate apartments for different purposes (and the enormous passenger business of this line warranting it), we are pleased to announce that this Company runs its PALACE SLEEPING CARS for Sleeping purposes, and its PALACE DINING CARS for Eating purposes. One other great feature of our Palace Cars is a SMOKING SALOON where you can enjoy your "Havana" at all hours of the day.

Magnificent Iron Bridges span the Mississippi and Missouri rivers at all points crossed by this line, and transfers are avoided at Council Bluffs, Leavenworth and Atchison, connections being made in Union depots.

THE PRINCIPAL R. R. CONNECTIONS OF THIS GREAT THROUGH LINE ARE AS FOLLOWS:

At CHICAGO, with all diverging lines for the East and South.

At ENGLEWOOD, with the Lake Shore & Michigan Southern and Pittsburg, Ft. Wayne & Chicago R. Rds.

At WASHINGTON HEIGHTS, with Pittsburg, Cincinnati & St. Louis R. R.

At LA SALLE, with Illinois Central R. R.

At PEORIA, with P., P. & J.; P., L. & D.; I. B. & W.; Ill. Midland; and T., P. & W. Railroads.

At ROCK ISLAND, with Western Union R. R. and Rock Island & Peoria Railroad.

At DAVENPORT, with the Davenport & North-Western R. R.

At WEST LIBERTY, with the Burlington, Cedar Rapids & Northern R. R.

At GRINNELL, with Central R. R. of Iowa.

At DES MOINES, with D. M. & Ft. Dodge R. R.

At COUNCIL BLUFFS, with Union Pacific R. R.

At OMAHA, with B. & Mo. R. R. R. (in Neb.)

At COLUMBUS JUNCTION, with Burlington, Cedar Rapids & Northern R. R.

At OTTUMWA, with Central R. R. of Iowa; St. Louis, Kan. City & Northern and C., B. & Q. R. Rds.

At KEOKUK, with Toledo, Peoria and Warsaw; Wabash, and St. Louis, Keokuk & N.-W. R. Rds.

At BEVERLY, with Kan. City, St. J. & C. B. R. R.

At ATCHISON, with Atchison, Topeka & Santa Fe; Atchison & Neb. and Cen. Br. Union Pacific R. Rds.

At LEAVENWORTH, with K. P. and K. Cen. R. Rds.

PALACE CARS are run through to PEORIA, DES MOINES, COUNCIL BLUFFS, ATCHISON and LEAVENWORTH:

Tickets via this Line, known as the "Great Rock Island Route," are sold by all Ticket Agents in the United States and Canada.

For information not obtainable at your home ticket office, address,

A. KIMBALL, Gen'l Superintendent.

E. ST. JOHN, Gen'l Tkt. and Pass'gr Agt., Chicago, Ill.

RYCKMAN, DAY & CO.,

LAKE SHORE VINEYARDS,

BROCTON, N. Y.,

MANUFACTURERS OF

Pure Native Wines,

Still and Sparkling Wine,

—AND—

Brandies from Native Grapes

Our wines are put up in choice packages, and are guaranteed to be standard goods and give satisfaction.

G. ETZEL, Agent,

ap2-1y BUTLER, PA

Real Estate Agency.

W. S. BOYD has opened a Real Estate office in the Vogeley House, Butler, Pa., where all descriptions of Farms, Houses, Lots, Western Lands, and heavy Timber Lands in Jefferson county, Pa., are for sale. Any person wishing to buy will please call and examine his Register of properties. Best kind of securities for sale. Bonds, Mortgages on Real Estate. Money loaned on first-class mortgages. [se10-3m

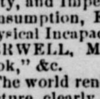

THE GREAT CAUSE OF HUMAN MISERY.

Just Published in a Sealed envelope. Price 6 cts.

A LECTURE ON THE NATURE, TREATMENT, AND RADICAL cure of Seminal Weakness, or Spermatorrhœa, induced by Self-Abuse, Involuntary Emissions, Impotency, Nervous Debility, and Impediments to Marriage generally; Consumption, Epilepsy, and Fits; Mental and Physical Incapacity, &c.—By ROBERT J. CULVERWELL, M. D., author of the "Green Book," &c.

The world renowned author, in this admirable Lecture, clearly proves from his own experience that the awful consequences of Self-Abuse may be effectually removed without medicine, and without dangerous surgical operations, bougies, instruments, rings, or cordials; pointing out a mode of cure at once certain and effectual, by which every sufferer, no matter what his condition may be, may cure himself cheaply, privately and radically.

This lecture will prove a boon to thousands and thousands.

Sent under seal, in a plain envelope, to any address, *postpaid*, on receipt of six cents or two postage stamps.

Address the Publishers,

The Culverwell Medical Co.,

41 ANN ST., NEW YORK, P. O. BOX 4586.

ap1f-1y

$500 made in 87 days. 70 page catalogue free. BUCKEYE NOVELTY CO., [n5-3m] CINCINNATI, OHIO.

Time of Holding Courts.

The several Courts of the county of Butler commence on the first Monday of March, June, September and December, and continue two weeks, or so long as necessary to dispose of the business. No causes are put down for trial or traverse jurors summoned for the first week of the several terms.

JAMES J. CAMPBELL,
County Coroner.
Office in Fairview borough, in Telegraph Office.
jan15] BALDWIN P. O., Butler Co., Pa.

FERRIS ARMOR,
Justice of the Peace,
Main street, opposite Postoffice,
jly16 ZELIENOPLE, PA.

ATTORNEYS AT LAW.

BUTLER, PA.

S. H. PIERSOL.
Office on N. E. corner Diamond, Riddle building. [nov12

JOHN M. GREER.
Office on N. E. corner Diamond. nov12

WM. H. LUSK,
Office with W. H. H. Riddle, Esq.

NEWTON BLACK,
Office in First National Bank Building.

E. I. BRUGH,
Office in Riddle's Law Building.

S. F. BOWSER.
Office in Riddle's Law Building. [mar8'76

J. B. McJUNKIN.
Special attention given to collections Office opposite Willard House.

JOSEPH B. BREDIN,
Office north-east corner of Diamond, Butler Pa.

H. H. GOUCHER,
Office in Schneideman's building, up stairs.

J. T. DONLY
Office near Court House. [illegible] 74

W. D. BRANDON,
feb17-75 Office in Berg's building

CLARENCE WALKER,
Office in Bredin building. mar17—t

FERD REIBER,
Office in Berg's new building, Main street.ap91y

F. M. EASTMAN,
Office in Bredin building.

LEV. McQUISTION,
Office Main street, 1 door south of Court House

JOS. C. VANDERLIN,
Office Main street, 1 door south of Court House.

Wm. A. FORQUER,
Office on Main street, opposite Vogeley House.

GEO. R. WHITE,
Office N. E. corner of Diamond

FRANCIS S. PURVIANCE,
Office with Gen. J. N. Purviance, Main street, south of Court House.

J. D. McJUNKIN,
Office in Schneideman's building, west side of Main street, 2nd square from Court House.

A. G. WILLIAMS,
Office on Diamond, two doors west of CITIZEN office. ap26

T. C. CAMPBELL,
Office in Berg's new building, 2d floor, east side Main st., a few doors south of Lowry House. mar3—tf.

C. A. & M. SULLIVAN,
may7 Office S. W. cor. of Diamond.

BLACK & BRO.,
Office on Main street, one door south of Brady Block, Butler, Pa. (sep. 2, 1874.

JOHN M MILLER & BRO.
Office in Brady's Law Building, Main street, south of Court House. EUGENE G. MILLER, Notary Public. jun4 1y

THOMAS ROBINSON,
BUTLER, PA.

JOHN H. NEGLEY,
Gives particular attention to transactions in real estate throughout the county.
OFFICE ON DIAMOND, NEAR COURT HOUSE, IN CITIZEN BUILDING

E. R. ECKLEY, (Late of Ohio.) KENNEDY MARSHALL.
ECKLEY & MARSHALL.
Office in Brady's Law Building. Sept.9,74

C. G. CHRISTIE,
Attorney at Law. Legal business carefully transacted. Collections made and promptly remitted. Business correspondence promptly attended to and answered.
Office opposite Lowry House, Butler, Pa.

MISCELLANEOUS.

W. M. DAME,
Schonblon Block, Bradford, Pa.

EDWARD McSWEENEY,
SMETHPORT, PA.
Collections made in McKean, Venango, Butler and Clarion counties.

M. N. MILES,
Petrolia, Butler county, Pa. [jn3

WILLIAM R. CONN,
Office in Brawley House,
GREECE CITY. [june7-1y

M. C. BENEDICT,
jan6 tf Petrolia, Butler co., Pa

HOTELS

Astor Place Hotel.
EUROPEAN PLAN.
Astor Place, 3rd Ave. & 8th St.,
(Opposite Cooper Institute,)
New York City.
Best location in the city. Elevated Railroad and five other lines of cars pass the door.
Rooms 50 cents to $2 per day. By the week $2 and upwards.
OPEN ALL NIGHT. ap23tf

WILLARD HOUSE,
Main street, near Court House,
BUTLER, PA.
GEO. W. CAMPBELL, - - - PROPRIETOR.
Good stabling in connection.

EITENMILLER HOUSE,
On Diamond, near Court House,
BUTLER, PA.
H. EITENMILLER, - - - - PROPRIETOR.
This house has been newly furnished and papered, and the accommodations are good. Stabling in connection.

SCHREIBER HOUSE,
Main street, Butler, Pa.
JOHN F. HACKETT, - - - - PROP'R.
This old and established Hotel has recently been fitted up in modern style, and is capable of accommodating a large number of guests. Terms moderate. Good stabling attached.

National Hotel,
CORTLANDT STREET, NEAR BROADWAY,
NEW YORK.
HOTCHKISS & POND, - - Prop'rs.
ON THE EUROPEAN PLAN,
The restaurant, cafe and lunch room attached are unsurpassed for cheapness and excellence of service. Rooms 50 cts. to $2 per day, $3 to $10 per week. Convenient to all ferries and city railroads. NEW FURNITURE, NEW MANAGEMENT. jan15-1y

Notice Extraordinary.
Persons desiring to have their Old Furniture repaired, or New Work made to order, such as Music Stands, Book Cases, Wardrobes, Office Desks, Office Tables, &c., would do well to call on
A. B. WILSON,
Practical Cabinet Maker.
I hold that a piece of furniture made by hand is worth two made by machinery, and will cost but little more, if any. Then why not have hand made? All work made in the latest styles and of the best material. I guarantee entire satisfaction in style, workmanship and price. Give me a call. Shop on Mifflin street, four doors west of Main street, and opposite A. Troutman's store, Butler, Pa. sep17-1y

Union Woolen Mill,
BUTLER, PA.
H. FULLERTON, Prop'r.
Manufacturer of BLANKETS, FLANNELS, YARNS, &c. Also custom work done to order, such as carding Rolls, making Blankets, Flannels, Knitting and Weaving Yarns, &c., at very low prices. Wool worked on the shares, if desired. my7-1y