SOLID SUCCESS.

The surest road to success in life is that of persistent and thorough work. Speculators, who make money rapidly, generally lose it with equal rapidity. It is the patient, steady plodders who gain and keep fortunes. Mr. William H. Webb, the great ship-builder of New York, is a good example for the young men of the United States.

His father had won a fortune in ship-building, and like many loving fathers, wished an easier life for his favorite boy. But the young man preferred his father's trade, and determined to master it.

He went into the ship-yard like a common workman, beginning at the foot of the ladder, and acquired great skill in the use of all the tools. Soon even the experienced hands did not equal him in nicety of work.

He was still a young man when his father died, but he continued the business, and won in it a high reputation. He was the first man in the yard in the morning, and the last to leave it at night.

With his own hand he drew the model of every vessel built therein; wrote in a book every specification of the building, and marked on the frame the place for every stick of timber. No better vessels, either for war or commerce, were built in the world than came from Webb's yard. Of the hundred and forty built under his own eyes not one proved a failure.

Sir Titus Salt, the great English manufacturer of alpaca, used to boast, when he was a millionaire, that he could at a moment's notice take the place of any workman in his vast factory. He was master not only of the financial but of the mechanical part of his business.

PILES.

Piles are frequently preceded by a sense of weight in the back, loins and lower part of the abdomen, causing the patient to suppose he has some affection of the kidneys or neighboring organs. At times, symptoms of indigestion are present, as flatuency, uneasiness of the stomach, etc. A moisture, like perspiration, producing a very disagreeable itching, particularly at night after getting warm in bed, is a very common attendant. Internal, External and Itching Piles yield at once to the application of Dr. Bosanko's Pile Remedy, which acts directly upon the parts affected, absorbing the Tumors, allaying the intense itching, and effecting a permanent cure where all other remedies have failed. Do not delay until the drain on the system produces permanent disability, but try it and be cured. Price, 50 cents. Ask your druggist for it, and when you can not obtain it of him, we will send it, prepaid, on receipt of price. Address The Dr. Bosanko Medicine Co., Piqua, Ohio. Sold by C. B. Porter, Ward House Drug Store. july271y.

DOWN WITH THE BLIND BRIDLE.

The *American Farmer*, in speaking against the use of the blind bridle says: "We know not who invented this instrument of horse torture, but we know that he did not understand the anatomy and physiology of the eye of a horse. Human vision is binocular—that is, we see the same object with both eyes—and so adjust the axis of vision that the object appears single, though seen with both eyes. But the eyes of the horse are placed on the side of the head and the axis of each eye is nearly at right angles with the longitudinal line of the body, so that it is impossible that the same object can be distinctly seen with two eyes. Now, by blinding the eye in the direction in which it was intended in its construction that it should see, it is forced to use an oblique vision, as if we should cover the front of our optics and be compelled to see only by the corner of our eyes. This unnatural and constrained use of the eye must, to a greater or less extent, impair vision, if not entirely destroy it. The object for which the blind bridle is used is not accomplished by it. A horse is more readily frightened when he cannot see the object of his dread than if he can have a fair view of it. But it is surprising to observe with what tenacity men hold on to an absurd and cruel practice, when a moment's reflection would teach them better. Nineteen out of twenty horses you see in harness have a blind bridle on, and if you ask the owner to explain its benefits, or why he uses it, he will be utterly unable to give a rational answer. We are not surprised that draught horses are subject to diseased eyes—we wonder that they are not all blind.

CONSUMPTION.

It is said that 50,000 people die annually in the United States alone from this disease. In some sections of the country one death in every three is from Consumption. This can be, and should be avoided; our people are too careless about an ordinary cough or cold, and other symptoms of throat and lung affections that lead to this disease. You should arrest it while it is in the germ. Two or three doses of Dr. Bosanko's Cough and Lung Syrup will relieve an ordinary cough or cold. It does not dry up a cough like many preparations on the market and leave the disease behind it, but acts directly on the throat and bronchial tubes, removing all the phlegm and morbid matter that accumulates in the throat and lungs. It allays all irritation, and renders the voice clear and distinct. Sold by C. B. Porter's Ward House Drug Store. july271y.

THE CENTRE OF POPULATION.

The centre of population in the United States was twenty-two miles from Baltimore in 1790, and has moved westward at the average rate of fifty-one miles at every decade, never deviating to the extent of a degree north or south of the thirty-ninth parallel. The greatest progress was between the years of 1850 '60, when it traveled eighty-one miles from a point in Virginia to twenty miles south of Chillicothe, Ohio. The movement was caused by the settlement of the Pacific coast. The centre of population in 1870 was forty-eight miles northwest of Cincinnati. According to the last census, the centre had advanced westward fifty-eight miles, and deflected to the south about eight, being near the village of Taylorsville, Ky., about eight miles from Cincinnati. It is anticipated the next census will find it in Jennings county, Indiana. Supposing the westward movement of population, the central point should cross the Mississippi about 1950, not far from the mouth of the Missouri. It is considered probable, however, that it will never go so far westward, as there are large areas in the West which are only adapted for mining and grazing pursuits, and will support but a scanty population. The increase in the region beyond the Mississippi after the close of the present century may not much more than counterbalance that of the rest of the country, in which case the centre of population will remain almost stationary in southern Illinois.

Delicate Females.

The exactions of society, added to the cares of maternity and the household, have tested beyond endurance the frail constitutions which have been granted the majority of women. To combat this tendency to premature decline, no remedy in the world possesses the nourishing and strengthening properties of Malt Bitters. They enrich the blood, perfect digestion, stimulate the liver and kidneys, arrest ulcerative weakness, and purify and vitalize every function of the female system.

IT'S AN ILL WIND:—It must have been in Memphis. Moses, the younger, sat in the store, reading the evening paper, and all of a sudden he called out: "Fadder! Fadder!" "Vat ish it, my son?" "A case of yellow fever only six miles away!" "Moses?" "Yes, fadder." "Pegin to pack up dem coats und wests! By to-morrow dot yellow fever vhill be in town und vhill be telegraphed to New York un by der nex' day we mus' fail und offer to pay twenty cents on der toller. I vhas looking for it all last week."—*Detroit Free Press.*

Back Ache

POSITIVELY CURED BY

Benson's Capcine Porous Plasters.

Reasons Why they are Preferred to All Other Porous Plasters or External Remedies:

First.

Because they possess all the merit of the strengthening porous plaster, and contain in addition thereto the newly discovered powerful and active vegetable combination which acts with increased rubefacient, stimulating, sedative and counter irritant effects.

Second.

Because they are a genuine pharmaceutical preparation, and so recognized by the profession.

Third.

Because they are the only plasters that relieve pain at once.

Fourth.

Because they will positively cure diseases which other remedies will not even relieve.

Fifth.

Because over 5000 physicians and druggists have voluntarily testified that they are superior to all other plasters or medicines for external use.

Sixth.

Because the manufacturers have received the only medals ever given for porous plasters.

Benson's Capcine Porous Plaster!

SEABURY & JOHNSON,

Manufacturing Chemists, New York.

A SURE REMEDY AT LAST. Price 25cts. MEAD'S Medicated CORN and BUNION PLASTER.

MICROSCOPES

TELESCOPES
STEREOPTICONS
THERMOMETERS
BAROMETERS

Catalogue, as follows, sent on application:

Part 1st—Mathematical Instruments, 162 pp.
Part 2d—Optical Instruments, 188 pp.
Part 3d—Stereopticons and Magic Lanterns, 150 pp.
Part 4th—Physical and Chemical Apparatus, 188 pp.
Part 5th—Meteorological Instruments, 120 pp.

QUEEN & CO.
924 CHESTNUT ST. PHILADA.

PATENTS.

(U. S. AND FOREIGN.)

Frank A. Fonts, Attorney-at-Law, Lock Box, 356, Washington, D.C.

☞ Ten years' experience.

I make NO CHARGE for my services unless a patent be granted. Preliminary examination in the Patent Office as to the patentability of an invention FREE. Send sketch or model of the device and a report will be made as to the probability of obtaining a patent.

Special attention given to rejected applications in the hands of others.

REFERENCES:

U. S. Senators: Hon. Geo. F. Edmunds, of Vermont; Hon. David Davis and Gen. John A. Logan, of Illinois; Hon. Benj. H. Hill, of Georgia; Hon. L. Q. C. Lamar, of Miss; Hon. S. M. Cullom, Gov. of Illinois; the Hon. Commissioner of Patents and Corps of Examiners and the proprietor of this paper.

Write for circular and instructions.

3novtf

CUT THIS OUT!

AGENTS MAKE **$15 TO $40** PER WEEK.

We have stores in 15 leading Cities, from which our agents obtain their supplies quickly. Our Factories and Principal Offices are at Erie, Pa. Send for our New Catalogue and terms to agents. Address

M. N. LOVELL 312 Lackawanna Ave SCRANTON, PA.

HORSE BOOK Send 25 cts. in stamp or currency for these REVISED EDITION of "A Treatise on the Horse and his Diseases." It gives the best treatment for all diseases, has 60 fine engravings showing positions assumed by sick horses better than can be taught in any other way, a table showing doses of all the principal medicines used for the horse as well as their effects and antidotes when a **25 cts** poison, a large collection of VALUABLE RECEIPTS, rules for telling the age of a horse, with an engraving showing teeth of each year and a large amount of other valuable horse information. Hundreds of horsemen have pronounced it worth more than books costing $5 and $10. The fact that 200,000 sold in about one year before it was revised shows how popular the book is. The revised edition is MUCH MORE INTERESTING. SEND FOR A CIRCULAR. AGENTS WANTED. Dr. J. B. Kendall & Co., Enosburgh Falls, Vermont.

Mar 11-1yr.

FIRE AND LIFE INSURANCE

CLAIM AND

COLLECTION AGENCY

BRINK & BUCK, LeRaysville, Pa.

Will write Policies for risks in Fire and Life Insurance. Collect Claims with care and promptness. They represent none but

FIRST-CLASS COMPANIES!

They solicit the confidence and patronage of those having business in their line, and will endeavor to merit it. Apply to or address

1us3 tf BRINK & BUCK, LeRaysville, Pa.

NATHAN TIDD,

(Successor to Mr. McKean,)

DEALER IN

PITTSTON, WILKESBARRE

AND LOYAL SOCK

COAL,

FOOT OF PINE STREET, NEAR COURT HOUSE,

TOWANDA, PA.

☞ *LOWEST PRICES FOR CASH.* ☜

The patronage of my old friends and the pu b generally is solicited. 9sep

NEW FIRM!

LANE & DECKER,

PROPRIETORS OF

Livery and Boarding Stable,

Washington Street, below Main.

The best rigs to be found in any stable in the country, furnished at reasonable rates.

MR. DECKER will give the business his personal attention, and invites his friends to call when in want of livery.

B. W. LANE. ED. DECKER.

10aug82.

First National Bank,

TOWANDA PA.

CAPITAL PAID IN......$125,000
SURPLUS FUND........ 80,000

This Bank offers unusual facilities for the transaction of a general banking business.

N. N. BETTS, Cashier. JOS. POWELL, President

feb. 1, '78.

ORNAMENTAL JOB PRINTING a specialty at the REPUBLICAN office.

HE GOT THERE.

Everybody who will stop to think must admit that the gates at the railroad depots are a wise provision. One must show his ticket before he can pass to the train, and it is not once in a thousand times that a passenger can go astray. And yet it galls and annoys lots of people to be railed off and penned up and be obliged to exhibit a ticket.

Yesterday morning a very stern and dignified man with a grip-sack in his hand tried to walk through the gates at the Central Depot, and when asked for his ticket he haughtily replied:

"It is in my pocket."

"Let me see it."

"I will not! My word should be proof that I have it!"

"Have to show your ticket, sir."

"I won't submit to any such indignity!" exclaimed the stern man, and he didn't. He entered the freight sheds, passed through a flour car, climbed over a lot of hides and crept under a baggage car, and finally reached the train he was after. A brakeman stood at the steps and asked:

"Going West, sir?"

"No; going East."

"Then your train won't go for three hours and a half yet! This train goes West!"

And the worst of it all was the man at the gate and a dozen others caught on and raised such a laugh that the stern man went down into the freight house and hid behind a box-car.—*Detroit Free Press.*

FREE OF COST.

By calling at C. B. Porter's Ward House drug store, you can get a sample bottle of Dr. Bosanko's Cough and Lung Syrup which will relieve the most obstinate Cough or Cold, and show you what the regular 50 cent size will do. When troubled with Asthma, Bronchitis, Dry, Hacking Cough, Pains in the Chest, and all diseases of the Throat and Lungs, try a sample bottle of this medicine. july271y.

MAGNETIZE THE BED.

A German has occupied many years in studying the art of bed-making, or rather bed-placing. Baron Reickenbach, the painstaking German, maintains that improperly placed beds will shorten a man's life. He says:

If a mere magnet exercises an influence on sensitive persons, the earth's magnetism must certainly make itself felt on the nervous life of man.

In whatever hemisphere you may be, always sleep with your feet to the equator, and let your body lie "true as a needle to the pole."

The baron says the polar direction of the body is of the utmost importance for the proper circulation of the blood, and many disturbances in the human organisms have been cured by simply placing the bolster at a different point of the compass from that it had occupied.

Let such as have hitherto been in the habit of sleeping with their heads where their feet ought to be, take to heart the example of the late Dr. Eischweiter, of Magdeburg, who died recently at the age of 109 years.

The most unhealthy position, we are told, is when the body lies due east and west. Some observers assure us that to sleep in such a posture is tantamount to committing suicide, and that diseases are often aggravated by deviations from the proper posture.—*Christian at Work.*

Heartily Recommended.

Don't condemn a good thing because you have been deceived by worthless nostrums. Parker's Ginger Tonic has cured many in this section of nervous disorders, and we recommend it heartily to such sufferers.—*News.*

THE STEEL MAIDEN.

A Germany correspondent of the Toledo *Blade* tells of the steel maiden, which is kept in a room precisely as she was in the days of her usefulness. You are shown what appears at first sight to be a rude statue of a woman clumsily hewn of wood. The guide noiselessly opened it, one door swinging to the right and the other to the left. The statue was hollow and just the size of the average man. Inside were straps by which the offender was bound so that he could not move a muscle. All the doors were lined with long, sharp steel spikes, strong and thick. When the victim was firmly secured, the door on the left was slowly but firmly shut, and the long spikes went into his body, two being so arranged as to pierce his eyes. Then the door on the right was closed in a similar manner, and he would receive another complement of spikes, the closing of the doors being done very slowly, that the torture of the man in the embrace of the maiden might be prolonged as long as possible. The very last spike pierced his heart. After remaining shut up for awhile the straps were unloosened from the outside, a spring was touched, and the man fell fifteen feet into a cleverly constructed machine that ground him up as fine as mincemeat and dropped him into the river below, making food for fishes.

"BUCHUPAIBA."

Quick, complete cure, all annoying Kidney, Bladder and Urinary Diseases. $1. Druggists.

A BRIDAL COUPLE'S CONVERSATION.—A bride and bridegroom sat opposite me at the Fifth Avenue table d'hote night before last. They called for consomme and sipped it. "I'm ever so fond of consomme, aren't you?" she asked. "Yes," said he, "awfully." "It's different from most soups," she continued. "Yes, so it is," he made answer, "totally different." "And," she went on, "it's such a lovely color, too, don't you think so?" "Lovely color," he repeated. "It's a different color from oyster soup, isn't it?" continued Mrs. Youngshusband as she sipped it again. "So it is," said the Benedict, "by Jove, I never noticed it before!" Then the waiter brought them fish and over it they went on in the same idiotic way. Don't you think brides awfully funny? Don't you? I do!—*Hotel Mail.*

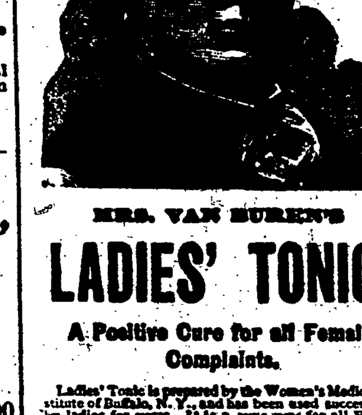

MRS. VAN BUREN'S

LADIES' TONIC.

A Positive Cure for all Female Complaints.

Ladies' Tonic is prepared by the Women's Medical Institute of Buffalo, N. Y., and has been used successfully by ladies for years. It is a *sure cure* for all Female Complaints, Sick and Nervous Headache, Dyspepsia, and *all* weaknesses caused by these irregularities which are so common to womankind. This is no *Patent Medicine*, but is prepared, after years of experience, and recommended, knowing that it will give new life to any broken-down, worn-out or over-worked member of the sex.

If you have tried other remedies without success, do not be discouraged, but give "LADIES' TONIC" a *single trial*. It *never fails* to give *quick* and *permanent relief*.

If you are troubled with *any* weakness or complaint common to our sex, lay aside the doctor's prescription for once, and try "Ladies' Tonic," which we guarantee will positively *cure* you. One Bottle is Sufficient.

Women's Medical Institute is an Association of *Wives* and *Mothers* of years' experience, who give advice and answer letters from ladies, *free*.

$500 will be given for any case of Female Weakness or inability which "Ladies' Tonic" will not cure. This is a *bona fide* offer, made by *responsible* ladies who know *from experience* what "LADIES' TONIC" can do. Send stamp for circulars.

Sold by Druggists. Price, $1.00.

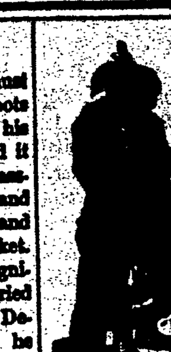

Dr. CLARK JOHNSON'S Indian Blood Syrup

Cures all diseases of the Stomach, Liver, Bowels, Kidneys Skin and Blood. Millions testify to its efficacy in healing the above named diseases, and pronounce it to be the

Best Remedy Known to Man.

☞ AGENTS WANTED. ☜

Laboratory 77 West 3d St., New York City. Druggists sell it.

Remedy for Rheumatism. BLACK'S VALLEY, Bedford Co., Pa.

DR. CLARK JOHNSON: A short trial of your Indian Blood Syrup has given me great relief for Rheumatism. It is the best medicine I ever used. JOHN PENEL.

GOV. HOYT'S ENDORSEMENT.

Executive Mansion, Harrisburg, Pa., June 7, 1882.

John H. Phelps, Scranton, Pa:—

My Dear Sir:—Promptly upon the receipt of your Elixir ten days since, I entered upon its use according to your directions, stopping my Iodid Potass., Phos. Ammon, and Wine of Colchium. At that time I was completely disabled with gout in both feet and rheumatism in both knees, and helpless. Now I comfortably hobble about the house, and expect to be out in a week. It may be a coincidence, my amendment and the use of your medicine. I hope for no occasion to try it again, but if need be I shall try it again in a fresh attack, with great confidence. Very truly yours,

HENRY M. HOYT.

Phelps' Rheumatic Elixir cures rheumatism in all its forms.

Dr. H. C. Porter & Son, Druggists, Agents for Towanda, Pa.

IT IS A FACT

THAT THE WHOLESALE PRICE OF

KEROSENE OIL

Has advanced. We still retail at the OLD PRICE. Bring in your cans at once,

☞ TO DEALERS—We offer kerosene and headlight oil at lowest wholesale prices,

AT THE OLD RELIABLE CASH DRUG STORE.

Dr. H. C. Porter & Son,

Corner Main and Pine Streets, Towanda, Pa.

STOVES!

A. D. DYE & CO.

HAVE A NEW STOCK OF

HEATING & COOK STOVES.

DON'T BUY BEFORE INSPECTING THEIR STOCK.

MAIN STREET - - - TOWANDA, PA.

A LARGE STOCK

I show the LARGEST VARIETY of Mens Boys and Childrens

OVERCOATS

TO BE FOUND IN TOWANDA.

They are made of first-class material and I guarantee a perfect fit every time.

I keep constantly on hand a LARGE ASSORTMENT of

GENTS FURNISHING GOODS

HATS, CAPS, TRUNKS, TRAVELING BAGS &c.

MEN'S DRESS AND BUSINESS SUITS.

Form a special feature in my business I take the lead in this Department as well as all others. I have no Plate Glass windows or polished counters, but I keep THE RIGHT GOODS and the public appreciate their extra value. I am safe in saying

MY STOCK CANNOT BE EQUALED IN THE COUNTY.

I have just received a large invoice of

Fall and Winter Clothing!

and will be pleased to show these goods. Call at

M. E. ROSENFIELD'S

and buy where you see the Crowd.

HUMPHREY BROS. & TRACY,

Manufacturers and Wholesale Dealers in all kinds of

MEN'S, BOYS, WOMEN'S, MISSES AND CHILDREN'S

Boots, Shoes, Rubbers, &c

CORNER MAIN AND ELIZABETH STREETS,

TOWANDA, PA

PANEGYRIC ON ROAST PIG.

At a dinner the other night, says the Atlanta *Constitution*, after the trash had been disposed of, two roast pigs, each with an apple in his mouth, were brought in and set in front of the host and hostess. I had not seen such a thing in years, but it was a savory reminder of many a lavish board under which my youthful legs had twined about each other in ecstasy. The late Senator Hill loved nothing so well as a plate of chitterlings. I have seen Governor Herschel V. Johnson eat a pig's ear with infinite relish. What were Governor Brown's collards to that great and good man if underlying his historic love for fine esculents there was not an unconfessed love for hog's jowl? Governor Stephens dotes on broiled ham, and the nearest to death Gen. Toombs ever came was from indigestion caused by over-eating of head cheese; so that a little more hog's head might have prevented secession. More than one historian holds that Lee's army was never whipped until the bacon had given out and it had to fall back on beef. Mayor English frequently greases his distinguished chin with fatty bread, and it was at a Governor's table that I saw the suckling pigs that evoked this train of memories.

"ROUGH ON RATS."

Clears out rats, mice, roaches, flies, ants, bed-bugs, skunks, chipmunks, gophers. 15c. Druggists.

A DOG IN A VALISE.

Among the persons who purchased tickets at the Union ticket office yesterday was an elderly lady, whose destination was St. Paul, Minn. Save the presence of a small dog, which she declared she was going to take with her, the lady was alone. After securing a check for baggage the lady and her dog entered the ladies' coach, where the former took a seat, while the latter crouched down at her feet. Soon after she had assumed a peaceful attitude the train hand entered the coach, and noticing the dog, started to drive it out. The old lady objected, but the train hand would not yield, although he saw the dog's mistress in tears. Fortunately a commercial tourist, who had been a silent witness to the entire conversation, stepped up and asked the train hand to let the dog remain until he could return. The train hand complied, and the tourist left the coach in a hurry. In about fifteen minutes he returned, bearing a cheap valise in his hand, which he opened. After cutting a large hole in the side, he placed the dog in the valise, and, pulling his head through the hole, closed the valise. With a smile he deposited the valise on the seat by the old lady, and quietly watched until the train hand came back to put the dog out.—*Atlanta (Ga.) Constitution.*

MALE DRESSMAKERS.

The male dressmaker has the advantage usually of having received a tailor apprenticeship, and is therefore accurate; also, he never acknowledges that there is anything he does not know; he plunges in boldly where the more timid footsteps of women would fear to tread, although he may be no better acquainted with the road than she is; but the man trusts much to the ignorance of his customers being equal to his own, while the woman would lack the courage to take the risk—perhaps feel too conscientious to do it. The dress question, like every other in these days, has assumed new and complicated forms, and requires more thoroughly trained and educated intelligence to deal with it. Our college-bred young women rush into writing or teaching, or drift into dependence and poverty—they will not lower themselves, as they think, by doing house-work or dressmaking. We are therefore obliged to send abroad or resort to men, and the curious result is that our working population, those who need work and must live by it, do not know how to work, while those who have been taught at all have been taught to despise it as a means of subsistence.—*Correspondence Hartford Times.*

PAID FOR HOLDING HER.

The affection between stage lovers is often so well acted that no one suspects the real feeling which exists between them. A writer in the New Orleans *Democrat* says he knew two actors of the opposite sex who positively disliked each other, but were forced by their parts into the most devotional tenderness of conduct. One night as he was playing at love she was to rush into his arms; being a true artist, she did her work with energy, and between speeches he muttered, "You need not swallow me." She replied, "You are too bitter a dose." While holding her in fond embrace, wrapped in delicious transport, he growled in a whisper, "Don't lean so hard against a man." With her head in tender repose upon his breast she retorted, "You are paid for holding me, and I intend you shall earn your salary." They never made up and never married. She married another actor, and clings still to the dislike for the man with whom she plays.

PEOPLE WHO CAN NEVER BE CIVILIZED.—The Pueblo Indians sell pottery which they claim to be 300 years old, yet half the time it is red hot from the kiln. People who don't know enough to cool their newly-made wares before trying to dispose of them as antiquities can never be civilized.—*Philadelphia News.*

THE POOR INDIAN.—The natural beauties of the Yellowstone Park are being defaced and destroyed by visitors, and the Detroit *Free Press* thinks this comes of driving away the Indians who were in the habit of scalping tourists.

AT THE FRONT.—The animal kingdom is certainly coming to the front. In Georgia a calf was carefully carried two miles by the cow-catcher of a locomotive. The Georgians don't believe in being cruel to animals.

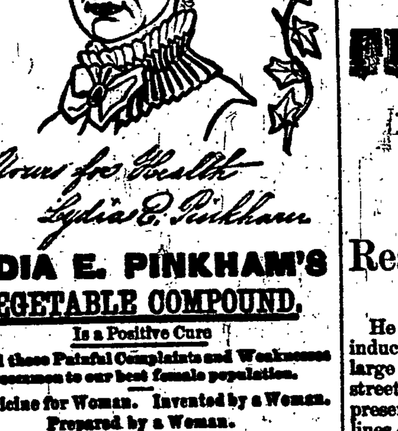

LYDIA E. PINKHAM'S VEGETABLE COMPOUND,

Is a Positive Cure

For all those Painful Complaints and Weaknesses so common to our best female population.

A Medicine for Woman. Invented by a Woman. Prepared by a Woman.

The Greatest Medical Discovery Since the Dawn of History.

☞ It revives the drooping spirits, invigorates and harmonizes the organic functions, gives elasticity and firmness to the step, restores the natural lustre to the eye, and plants on the pale cheek of woman the fresh roses of life's spring and early summer time.

☞ Physicians Use It and Prescribe It Freely. ☜

It removes faintness, flatulency, destroys all craving for stimulant, and relieves weakness of the stomach.

That feeling of bearing down, causing pain, weight and backache, is always permanently cured by its use.

For the cure of Kidney Complaints of either sex this Compound is unsurpassed.

LYDIA E. PINKHAM'S BLOOD PURIFIER will eradicate every vestige of Humors from the Blood, and give tone and strength to the system, of man woman or child. Insist on having it.

Both the Compound and Blood Purifier are prepared at 233 and 235 Western Avenue, Lynn, Mass. Price of either, $1. Six bottles for $5. Sent by mail in the form of pills, or of lozenges, on receipt of price, $1 per box for either. Mrs. Pinkham freely answers all letters of inquiry. Enclose 3ct. stamp. Send for pamphlet.

No family should be without LYDIA E. PINKHAM'S LIVER PILLS. They cure constipation, biliousness, and torpidity of the liver. 25 cents per box.

☞ Sold by all Druggists. ☜ (1)

Cuticura

THE NEW BLOOD PURIFIER

Resolvent

OPERATES WITH ENERGY UPON THE KIDNEYS, LIVER, BOWELS, AND PORES OF THE SKIN, NEUTRALIZING, ABSORBING, AND EXPELLING SCROFULOUS, CANCEROUS, AND CANKER

—HUMORS—

The cause of most human ills, and curing when physicians, hospitals, and all other methods and remedies fail, Scrofula or King's Evil, Glandular Swellings, Ulcers, Old Sores, Milk Leg, Mercurial Affections, Erysipelas, Tumors, Abscesses, Carbuncles, Boils, Blood Poisons, Bright's Disease, Wasting of the Kidneys and Liver, Rheumatism, Constipation, Piles, Dyspepsia, and all itching and Scaly

—ERUPTIONS—

Of the Skin and Scalp,—such as Salt Rheum, Psoriasis, Tetter, Ringworm, Barber's Itch, Scald Head, Itching Piles, and other Disfiguring and Torturing Humors, from a pimple to a scrofulitic ulcer, when assisted by CUTICURA and CUTICURA SOAP, the great Skin Cures.

—CUTICURA—

A sweet, unchangeable Medicinal Jelley, clears off all external evidence of Blood Humors, eats away Dead Skin and flesh, instantly allays Itchings and Irritations, Softens, Sooths, and Heals. Worth its weight in gold for all Itching Diseases.

—CUTICURA SOAP—

An Exquisite Toilet, Bath, and Nursery Sanative. Fragrant with delicious flower odors and healing balsam. Contains in a modified form all the virtues of CUTICURA, the great Skin Cure, and is indispensible in the treatment of Skin and Scalp Diseases, and for restoring, preserving, and beautifying the complexion and skin. The only Medicinal Baby Soap.

CUTICURA REMEDIES are the only real curatives for diseases of the Skin, Scalp and Blood. Price: CUTICURA RESOLVENT, $1.00 per bottle; CUTICURA, 50c. per box; large boxes, $1.00; CUTICURA MEDICINAL TOILET SOAP, 25c.; CUTICURA MEDICINAL SHAVING SOAP, 15c. Sold everywhere. Depot, WEEKS & POTTER, Boston, Mass.

CATARRH!

Sanford's Radical Cure.

THE GREAT AMERICAN BALSAMIC DISTILLATION OF WITCH HAZEL, AMERICAN PINE CANADIAN FIR, MARIGOLD, CLOVER BLOSSOM, ETC.,

For the Immediate Relief and Permanent cure of every form of Catarrh, from a simple Head Cold or Influenza to the Loss of Smell, Taste, and hearing. Cough, Bronchitis, and Incipient Consumption. Indorsed by Physicians, Chemists, and Medical Journals throughout the world, as the only complete external and internal treatment.

One bottle Radical Cure, one box Catarrhal Solvent and Sanford's Inhaler, all in one package, of all druggists for $1. Ask for Sanford's Radical Cure. WEEKS & POTTER, Boston.

COLLINS' ELECTRICITY PLASTERS

Gentle yet Effective, united with Healing Balsam, render COLLINS' VOLTAIC ELECTRIC PLASTERS one hundred times superior to all other plasters for every Pain, Weakness and Inflammation. Price, 25 cents. Sold everywhere.

KENDALL'S SPAVIN CURE

Is sure in its effects, mild in its action as it does not blister, yet is penetrating and powerful to reach every deep seated pain or to remove any bony growth or other enlargements, such as spavins, splints, curbs, callous, sprains, swellings and any lameness and all enlargements of the joints or limbs, or for rheumatism in man and for any purpose for which a liniment is used for man or beast. It is now known to be the best liniment for man ever used, acting mild and yet certain in its effects.

Send address for Illustrated Circular which we think gives positive proof of its virtues. No remedy has ever met with such unqualified success to our knowledge, for beast as well as man.

Price $1 per bottle, or six bottles for $5. All Druggists have it or can get it for you, or it will be sent to any address on receipt of price by the proprietors, DR. B. J. KENDALL & Co., Enosburgh Falls, Vt.

Sold by all Druggists.

[ESTABLISHED IN 1865.]

HOWARD A. SNOW,

Solicitor of

AMERICAN AND FOREIGN

PATENTS.

631 F STREET N. W., WASHINGTON, D. C.,

(Successor to Gilmore, Smith & Co., and Chipman, Hosmer & Co.)

Patents procured upon the same plan which was originated and successfully practiced by the above-named firm.

Pamphlet of sixty pages sent upon receipt of stamp. 1nov81

MRS. D. V. STEDGE,

Manufacturer of and Dealer in

HUMAN HAIR GOODS,

SUCH AS **WIGS, BANDEAUX,** the popular **Chatelaine Braid,**

EVERYTHING BELONGING TO THE HAIR TRADE

☞ Special Attention given to **COMBINGS** Roots all turned one way.

SWITCHES from $1 upwards. Also Agent for

Hunter's Invisible Face Powder, Madam Clark's Corsets, and Shoulder Brace Elastics.

☞ Particular attention paid to dressing ladies hair at their homes or at my place of business, over Evans & Hildreth's store.

ov18-6r MRS. D. V. STEDGE.

THE RUSH FOR

JACOBS

—AT THE:—

Old Reliable Clothing Store,

Is to examine his immense

FRESH STOCK

FALL AND WINTER FASHIONABLE

Ready-Made Clothing.

He is prepared to offer bargains that will induce customers to buy. Occupying the large and commodious store, No. 123 Main street, formerly M. E. Solomon & Son, he presents a full and complete stock in all lines of Clothing.

MENS', BOYS', YOUTHS' AND CHILDREN'S SUITS

Of every grade and quality.

GENT'S FURNISHING GOODS, TRAVELING BAGS, UMBRELLAS, CANES, &C.

OVERCOATS

Of every quality.

RUBBER GOODS a specialty.

All are invited to call and secure bargains.

H. JACOBS.

Towanda, Pa., Oct. 3, 1882.

Stevens & Long

General Dealers in

GROCERIES,

PROVISIONS,

And

COUNTRY PRODUCE

HAVE REMOVED

To their new store,

COR. MAIN AND PINE STS.

(The old stand of Fox, Stevens & Mercur.)

They invite attention to their complete assortment and very large stock of Choice New Goods, which they have always on hand.

SPECIAL ATTENTION GIVEN

To the

PRODUCE TRADE

And Cash Paid for Desirable Kinds.

M. J. LONG. GEO. STEVENS.

STOP AT

T. MUIR & CO.'S

FOR

GROCERIES AND PROVISIONS.

The place to save money by buying cheap is at Corner Main and Franklin Streets. TOWANDA, PA.

They respectfully announce to the public that they have a large stock of FLOUR, FEED, MEAL, GRAIN, SALT, FISH PORK, and PROVISIONS generally.

We have also added to our stock a variety of WOODEN WARE, such as BUTTER TUBS, FIRKINS, CHURNS, ETC.

Just received a large stock of Sugars, Teas, Coffees, Spices, MOULSON'S PURE SOAP, the best in the market, and other makes of soap Syrup and Molasses, which they offer at low prices for Cash. oct 26 77

Wagons & Carriages

Cheaper than ever at the

OLD ESTABLISHMENT

JAMES BRYANT,

would call the attention of FARMERS and others to his large and complete assortment of

Open & Top Buggies

AND

PLATFORM WAGONS

all of his own MANUFACTURE and warranted in every particular

Bryant's Flexible Springs used in all Platform Wagons. The easiest and best in use.

NOW IS YOUR TIME TO BUY!

Look at these figures

Two Seated Carriages from	$150 to $175
Phatons, one seated	125 to 150
Top Buggies	125 to 150
Open Buggies	90 to 100
Democrat Wagons	90 to 110

Remember that the above are all fully warranted, first-class or no pay.

Repairing promptly attended to at 25 per cent below last years prices.

Office and Factory cor. Main and Elizabeth Sts.

24feb82* *JAS. BRYANT.*

JOB PRINTING OF ALL KINDS done at short notice and reasonable rates the REPUBLICAN OFFICE

THE MOST SUCCESSFUL REMEDY ever discovered, as it is certain in its effects and does not blister. Also excellent for human flesh READ PROOF BELOW.

FROM COL. L. T. FOSTER.

Youngstown, Ohio, May 10th, 1880.

DR. B. J. KENDALL & Co:—I had a very valuable Hambletonian colt which I prized very highly, he had a large bone spavin on one joint and a small one on the other which made him very lame; I had him under the charge of two veterinary surgeons which failed to cure him. I was one day reading the advertisement of Kendall's Spavin Cure in the Chicago Express, I determined at once to try it, and got our druggists here to send for it, they ordered three bottles; I took them all and thought I would give it a thorough trial, I used it according to directions and the fourth day the colt ceased to be lame, and the lumps have disappeared. I used but one bottle and the colts limbs are as free from lumps and as smooth as any horse in the state. He is entirely cured. The cure was so remarkable that I let two of my neighbors have the remaining two bottles, who are now using it.

Very Respectfully, L. T. FOSTER.

Kendall's Spavin Cure ON HUMAN FLESH.

Patten's Mills, Wash'ton co., N.Y., Feb. 21, '81.

DR. B. J. KENDALL, Dear Sir:—The particular case on which I used your Kendall's Spavin Cure was a malignant ankle sprain of sixteen months standing. I had tried many things, but in vain. Your Spavin Cure put the foot to the ground again, and for the first time since hurt, in a natural position. For a family liniment it excels anything we ever used.

Yours truly, REV. M. P. BELL, Pastor of M. E. Church, Pattens Mills, N.Y.

Price $1, per bottle, or six bottles for $5. All Druggists have it or can get it for you, or it will be sent to any address on receipt of price by the proprietors, DR. B. J. KENDALL & CO., Enosburgh Falls, Vt. Sold at

Dr. H. C. Porter's Drug Store

KLINE'S MARKET.

CARROL BLOCK

Main Street, First Ward.

JOHN W. KLINE,

HAVING REMOVED HIS

MEAT & VEGETABLE MARKET

to a more convenient location, and established himself in the Carroll Block, opposite Seely's Hotel, is prepared to supply his patrons with

THE CHOICEST OF MEATS.
FISH, OYSTERS IN THEIR SEASON,
FRESH VEGETABLES,
DOMESTIC FRUIT, &c.,

☞ BOLOGNA SAUSAGE a specialty. All orders promptly delivered. march17.

You need not Die to Win

IN THE

MUTUAL ENDOWMENT AND ACCIDENT ASSOCIATION

Of Bath, N. Y.

You receive one-half of your insurance according to the American Life Table, when two thirds of your life expectancy is finished—for illustration, a man or woman joining the Association at 36 years of age taking a certificate for $2,500, receives $1,275 when a little over 56 years of age, exactly the period in life when a little financial help is generally more needed than at any other time.

june2tf. BLADES & ROGERS, General Agents for Penn'a

THE Towanda 5 ct. Store

MAIN STREET,

NEXT DOOR TO FELCH

Is prepared to offer a complete assortment of

DRY AND FANCY GOODS,

Crockery, Glassware,

WHITE and DECORATED CHINA.

Latest designs and patterns of

MAJOLICA WARE, BIRD CAGES, SATCHELS, &C.

For the coming Spring Trade, we adhere as heretofore to our established principle—that a quick sale with a small profit is better than a slow one with a large profit—and therefore our prices in any line of goods will compare favorable with the prices of any other house.

☞ We endeavor to sell the best article for the least possible money.

my6-tf **LOEWUS & FREIMUTH.**

SPECIAL ANNOUNCEMENT

JAMES McCABE

HAS REMOVED HIS GROCERY BUSINESS [TO] THE SOUTH-EAST CORNER OF MAIN AND BRIDGE STREETS, WHERE HE HAS ESTABLISHED

Head Quarters

FOR EVERYTHING IN THE LINE OF

GROCERIES, PROVISIONS, &c., &c.

CASH PAID for Desirable Produce. Fine BUTTER and EGGS a specialty.

April 29 [illegible]

KENDALL'S SPAVIN CURE

Is sure to cure Spavins, Splints, Curb, &c. It removes all unnatural enlargements, DOES NOT BLISTER. Has no equal for any lameness on beast or man. It has cured hip-joint lameness in a person who had suffered 15 years. Also cured rheumatism, corns, frost-bites or any bruises, cut or lameness. It has no equal for any blemish on horses. Send for illustrated circular giving POSITIVE PROOF. Price $1. All DRUGGISTS have it or can get it for you. Dr. B. J. Kendall & Co., Proprietors, Enosburgh Falls, Vermont. H. C. PORTER, Agent, Towanda, Pa.

BEST business now before the public. You can make money faster at work for us than at anything else. Capital not needed. We will start you. $12 a day and upwards made at home by the industrious. Men, women, boys and girls wanted everywhere to work for us. Now is the time. You can work in spare time only or give your whole time to the business. You can live at home and do the work. No other business will pay you nearly as well. No one can fail to make enormous pay by engaging at once. Costly Outfit and terms free. Money made fast, easily and honorably. Address, TRUE & Co., Augusta, Maine.

Dec15—1yr