Barren Baronets.—I have always wondered why people are so anxious to become baronets. A peerage secures a seat in the upper House, and this, one can imagine, is an object of ambition to some. The knighthood of an order is a personal distinction. But what can it benefit anyone to know that his son and grandson will be called "Sir?" This title, if there is no wealth to support it, is an encumbrance, and not unfrequently an absurdity. The late Sir Henry Wraxall, Bart., was a pauper in the Wandsworth lunatic asylum, and the present baronet was educated at a workhouse school, and is appren- a pawnbroker. If baronetcies are to be continued, it might be well to allow their sale. The "Sir" is of no use to the pawnbroker's assistant, but if he were permitted to put it up at auction many a vulgar idiot of my acquaintance would be ready to pay several thousand pounds for it.—*London Truth.*

◆

A Varied Performance.

Many wonder how Parkers' Ginger Tonic can perform such varied cures, thinking it essence of ginger, when in fact it is made from many valuable medicines which act beneficially on every diseased organ.

◆

Bull's and Bears.—Jimmy Tuffboy was in New York one day last week, and as he strolled down Wall street Tuffboy, Sr., noticed that he glanced nervously about at intervals.

"What's the matter, Jimmy?" inquired the old gentleman.

"I'm looking out for the bulls and bears, dad, you know."

"Young man," said his father earnestly, "when you see a man with his coat flung open wide, his hat an angle of forty-five degrees and an expression of expectant joy spread thick on his countenance, that is a 'bull,' and when you see a man with his teeth shut together and a growling expression all along the line that's a 'bear.'"

"What a bear you must be, dad muttered Jimmy, as he teased for five cents to buy two bananas and didn't get them.—*New Haven Register.*

◆

Parents who allow their children to grow up with scrofulous humors bursting from every pore are guilty of a great wrong. Think of them pointed out as branded with a loathsome disease, and you will readily procure them the Cuticura Remedies.

◆

Not By Bread Alone.—They have kept track of 400 Vassar College girls who have married off in the last fifteen years, and thirty of them are reported to have married husbands worth over $2,000 each. Nevertheless it is a great comfort for a man to return from his work and have his little wife meet him at the gate in four languages and a landscape.—*Detroit Free Press.*

◆

A pure, wholesome distillation of witch hazel, American pine, Canada fir, marigold, clover blossoms, etc., fragrant with the healing essences of balsam and pine. Such is Sanford's Radical Cure for Catarrh. Complete treatment for $1.

A. N. NELSON
DEALER IN
WATCHES,
CLOCKS,
FINE GOLD AND PLATED
JEWELER
of every variety, and Spectacles. ☞ Particul Atention paid to repairing. Shop in Decker Vought's Grocery Store, Main Street, Towanda, Penna. sep9-8

First National Bank,

TOWANDA PA.

CAPITAL PAID IN......$125,000
SURPLUS FUND........ 80,000

This Bank offers unusual facilities for the transaction of a general banking business.

N. N. BETTS, Cashier.
JOS. POWELL, President
feb. 1,'78.

NEW FIRM! NEW STORE!
NEW GOODS!

Ed. Mouillesseaux,

(Formerly with Hendelman,)
HAS OPENED A

Jewelry Store

OF HIS OWN
IN PATTON'S BLOCK,
With Swarts & Gorden's Store,
Main Street, Towanda, Pa.,

Where he keeps a FULL ASSORTMENT OF

Gold & Silver Watches

SWISS AND AMERICAN;
CLOCKS, — JEWELRY,
SPECTACLES, ETC.

☞ His Stock is all NEW and of the FINEST QUALITY. Call and see for yourself.

REPAIRING DONE PROMPTLY.

ENGRAVING A SPECIALTY.
dec16-

SUMMER SCHOOL OF ELOCUTION

For Public Speakers, Readers, Teachers, and Students. Term of Six Weeks, July 3 to August 11, at Cobourg, Canada, on Lake Ontario. *Cool and Healthful.* Send for Circular to J. H. Bechtel, Sec'y, National School of Elocution and Oratory, 1416 Chestnut Street, Philadelphia, Pa.

THE INVALUABLE DOMESTIC REMEDY!

PHÉNOL SODIQUE.

Proprietors: HANCE BROTHERS & WHITE, Philadelphia.

Is an invaluable remedy in DISEASES and INJURIES of ANIMALS and POULTRY; destroying LICE and other VERMIN. Applied by washing the fowls, their roosts and nests with a solution of the strength of one part Phénol Sodique to about fifteen or twenty parts water. A solution of the same strength is also recommended, given internally, for the gapes and other DISEASES OF CHICKENS.

For all kinds of HURTS, GALLS, and other DISEASES OF ANIMALS, such as *Ulcers, Eruptions, Crack, Quittor, Itch, Mange, Cattle-Typhus, Foot-Rot* and *Foot and Mouth Diseases, Scratches, etc.*

FOR SALE BY DRUGGISTS AND GENERAL MERCHANDISE DEALERS.

DR. JONES' CREAM CAMPHOR, IS THE NAME of the popular Linament that cures Rheumatism, Neuralgia, Swollen or Stiffened Joints, Frost Bites, Pain in the Face, Head or Spine, Chopped Hands, Bruises, Sprains, Burns, Mosquito Bites, Sting or Bite of an insect, Poison Vines, etc., for Man or Beast. Always reliable, and almost instantaneous in its relief. Having an agreeable odor it is pleasant to apply. Sold by all druggists. Price 25 cts.

N. B.—This Liniment received a Prize Medal at the State Fair, 1879.

ASA JONES, Prop'r, 319 N. 3d St., Phila., Pa.
Jan. 13, 6-m.

JOB PRINTING OF ALL KINDS done at short notice and reasonable rates at the REPUBLICAN office.

THE VERY BEST MACHINE OIL

FOR

Mills, Threshers, Mowers, Churn Powers
Sewing Machines, &c.

BY THE PINT, QUART,
GALLON or BARREL.

☞ Special prices in 5 and 10 gallons and bbl. lots.

At the old reliable Cash Drug Store,

Dr. H. C. Porter & Son,

Corner Main and Pine Streets, Towanda, Pa

HUMPHREY BROS. & TRACY,

Manufacturers and Wholesale Dealers in all kinds of

MEN'S, BOYS, WOMEN'S, MISSES AND CHILDREN'S

Boots, Shoes, Rubbers, &c

CORNER MAIN AND ELIZABETH STREETS,

TOWANDA, PA

A. D. DYE & CO.

HAYING

AND

HARVESTING TOOLS.

SCYTHES AND SNATHS,
SCYTHE STONES,
HAY FORKS,
HAND REAPERS,
REVOLVING HORSE RAKES,
GRINDSTONES AND FIXTURES,
MOUNTED GRINDSTONES,
GRAIN CRADLES,
CRADLE SCYTHES,
MOWING MACHINE SECTIONS,
RIVETS AND GUARDS.

Call early and make selections while our stock is large and complete. Our

Ice Cream Freezers and Water Coolers

are going off rapidly. Our stock fo

Carriage Makers and Blacksmiths Supplies

was never so large as at present.

MAIN STREET. TOWANDA, PA.

RECEIPTS AND EXPENDITURES OF TOWANDA BOROUGH SCHOOL DISTRICT from May 31, 1881, to June 5, 1882.

RECEIPTS.

Cash on hand as per last settlement		
State appropriation	$1,303 30	
From county Treasurer on seated lands	793 62	
Amount received from A. D. Albert for tuition	47 29	
" " John A. Codding, fines	161 57	
" " C. M. Hall, fines	7 50	
Received of A. Wickham, Collector, on duplicate for 1880 and 1881	10 00	
" " " " 1881 and 1882	964 35	
" from the Universalist Church and Society for Church lot	5,850 00	
" of H. L. Scott, Assignee of Mason & Co	1,616 89	
	78 88	
		10,832 31

EXPENDITURES.

Salary to A. D. Albert, Principal	
" E. Spaulding, Teacher	1,100 00
" Geo. M. Marshall, Teacher	360 00
" Sue Hillis, Teacher	360 00
" Ada Chamberlin, Teacher	360 00
" Hattie Bogart, Teacher	360 00
" Clara Lewis, Teacher	360 00
" Eliza McKean, Teacher	360 00
" Anna Kinney, Teacher	360 00
" Ella C. Frisbie, Teacher	360 00
" E. L. Hillis, Treasurer	340 00
" S. W. Alvord, Secretary, for last quarter of '80 and 1881	100 00
" Benj. M. Peck, Secretary	12 50
" Morgan Waters, Janitor, June 1 to Sept. 1, 1881	50 00
" Geo. W. Armstrong, Janitor, Sept. 1, 1881, to June 1, 1882	90 00
Interest to Mrs. Mary Macfarlane on $5000 bond	270 00
" " H. H. Mace on $4000 bond	250 00
" " Cynthia Chubbuck on $500 bond	200 00
" " Trustees of Lodge No. 167, I. O. O. F., on $500 bond	25 00
" " Jas. H. Codding, Trustee, on $500 bond	112 50
" " Jne Hillis on $500 bond	12 50
" " E. a L. Hillis, Guardian of Anna Hillis on $500	12 50
Repairs to school building and furniture	12 50
Fencing school lot	92267
W. M. Mallory, coal	288 06
Printing	279 47
Miscellaneous expenses	79 55
Interest to N. N. Betts, Eliza Hammond bond	105 62
	150 00
Total expenditures	
	7,292 87
Cash in treasury	
	3,539 44

Real estate and buildings		
School furniture	27,100 00	
Due from A. Wickham, Collector, on duplicate of 1881 and 1882	1, 740 75	
Cash in treasury	383 20	
	3,539 40	
Total assetts		
		32,763 35

LIABILITIES.

Bonds drawing 5 per cent interest	
	12,500 00
Total liabilities	
BRADFORD COUNTY, ss:	12,500 0

We, the undersigned Auditors of Towanda borough, certify that we have examined the accounts of the Towanda Borough School District and find the same as here set forth correct.

Towanda, July 5, 1882.

H. L. LAMOREAUX,
F. E. JAYNE,
C. M. MYER,
Auditors.

1882 **CLOTHING.** 1882

NOW IS THE GOLDEN OPPORTUNITY

Stylish and Reliable Spring Garments

—FOR—

MEN, YOUTHS, BOYS AND CHILDREN,

AT PRICES WHICH CAN BE HAD AT NO OTHER HOUSE.

While maintaining the uniform standard of quality in excellence of work and material by

GOOD MANAGEMENT, — CAREFUL BUYING,
and SMALL MARGINS, (with which I am content,) I have

RAISED THE STANDARD AND LOWERED THE PRICE,
UNTIL IT IS A POSITIVE FACT THAT
THE BEST STOCK OF CLOTHING
In this vicinity is now being sold for the least money by

M. E. ROSENFIELD,

TOWANDA, PA.

Over 5000 Druggists AND Physicians

Have Signed or Endorsed the Following Remarkable Document:

Messrs. Seabury & Johnson, Manufacturing Chemists, 21 Platt St., New York:

Gentlemen:—For the past few years we have sold various brands of Porous Plasters. Physicians and the Public prefer Benson's Capcine Porous Plaster to all others. We consider them one of the very few reliable household remedies worthy of confidence. They are superior to all other Porous Plasters or Liniments for external use.

Benson's Capcine Plaster is a genuine Parmaceutical product, of the highest order of merit, and so recognised by physicians and druggists.

When other remedies fail get a Benson's Capcine Plaster.

You will be disappointed if you use cheap Plasters, Liniments, Pads or Electrical Magnetic toys.

A SURE REMEDY AT LAST. Price 25cts.
MEAD'S Medicated CORN and BUNION PLASTER.

QUEEN & CO.
THE GREAT OPTICIANS,
924 CHESTNUT STREET,
PHILADELPHIA.

SUPERIOR KNOWLEDGE,
SUPERIOR SKILL,
SUPERIOR LENSES and
SUPERIOR FACILITIES

For manufacturing, all combine to give our SPECTACLES and EYE-GLASSES a national reputation.

LOST SIGHT NEVER RETURNS.

Do not trifle with your eyes by taking UNSUITABLE GLASSES.

Catalogues as follows sent on application:—Part 1—Mathematical Instruments, 162 pages. Part 2—Optical Instruments, 186 pages. Part 3—Magic Lanterns, 112 pages. Part 4—Philosophical Instruments, 160 pages.

CATARRH

Sanford's Radical Cure.

A single dose instantly relieves the most violent Sneezing or Head Colds, clears the head as by magic, stops watery discharges from the nose and eyes, prevents ringing noises in the head, cures Nervous Headache and subdues Chills and Fever. In Chronic Catarrh it cleanses the nasal passages of foul mucus, restores the sense of smell, taste and hearing when affected, frees the head, throat and bronchial tubes of offensive matter, sweetens and purifies the breath, stops the cough and arrests the progress of catarrh towards consumption.

One bottle Radical Cure, one box Catarrhal Solvent and Sanford's Inhaler, all in one package, of all druggists for $1. Ask for Sanford's Radical Cure. WEEKS & POTTER, Boston.

COLLINS' PLASTERS

100 times more effectual than any other plaster or electric battery for pain and weakness of the Lungs, Liver, Kidneys and Urinary organs, Partial Paralysis, Rheumatism, Neuralgia, Hysteria, Female Weakness, Nervous Pains and Weaknesses, Malaria and Fever and Ague. Price 25c. Sold everywhere.

PATENTS.

(U. S. AND FOREIGN.

Frank A. Fouts, Attorney-at-Law, Lock Box, 356, Washington, D.C.

☞ Ten years' experience.

I make NO CHARGE for my services unless a patent be granted. Preliminary examination in the Patent Office as to the patentability of an invention FREE. Send sketch or model of the device and a report will be made as to the probability of obtaining a patent.

Special attention given to rejected applications in the hands of others.

REFERENCES:

U. S. Senators: Hon. Geo. F. Edmunds, of Vermont; Hon. David Davis and Gen. John A. Logan, of Illinois; Hon. Benj. H. Hill, of Georgia; Hon. L. Q. C. Lamar, of Miss; Hon. S. M. Cullom, Gov. of Illinois; the Hon. Commissioner of Patents and Corps of Examiners and the proprietor of this paper.

Write for circular and instructions.

3novtf

CUT THIS OUT!

AGENTS MAKE $15 TO $40 PER WEEK.

We have stores in 15 leading Cities, from which our agents obtain their supplies quickly. Our Factories and Principal Offices are at Erie, Pa. Send for our New Catalogue and terms to agents. Address

M. N. LOVELL 312 Lackawanna Ave SCRANTON, PA.

KLINE'S MARKET.

CARROL BLOCK

Main Street, First Ward.

JOHN W. KLINE,

HAVING REMOVED HIS

MEAT & VEGETABLE MARKET

to a more convenient location, and established himself in the Carroll Block, opposite Seely's Hotel, is prepared to supply his patrons with

THE CHOICEST OF MEATS,
FISH, OYSTERS IN THEIR SEASON,
FRESH VEGETABLES,
DOMESTIC FRUIT, &c.,

☞ BOLOGNA SAUSAGE a specialty. All orders promptly delivered.

march17-tf

HORSE BOOK 25 cts

Send 25 cts. in stamp or currency for there vised edition of "A Treatise on the Horse and his Diseases." It gives the best treatment for all diseases, has 60 fine engravings showing positions assumed by sick horses better than can be taught in any other way, a table showing doses of all the principal medicines used for the horse as well as their effects and antidotes when a poison, a large collection of VALUABLE RECEIPTS, rules for telling the age of a horse, with an engraving showing teeth of each year and a large amount of other valuable horse information. Hundreds of horsemen have pronounced it worth more than books costing $5 and $10. The fact that 200,000 sold in about one year before it was revised shows how popular the book is. The revised edition is MUCH MORE INTERESTING. SEND FOR A CIRCULAR. AGENTS WANTED. Dr. J. B. Kendall & Co., Enosburgh Falls, Vermont.

Mar 11-1yr.

FIRE AND LIFE INSURANCE

CLAIM AND

COLLECTION AGENCY

BRINK & BUCK, LeRaysville, Pa.

Will write Policies for risks in Fire and Life Insurance. Collect Claims with care and promptness. They represent none but

FIRST-CLASS COMPANIES!

They solicit the confidence and patronage of those having business in their line, and will endeavor to merit it. Apply to or address

BRINK & BUCK, LeRaysville, Pa.

1ne3 tf

SKINEY MEN.

"Wells' Health Renewer" restores health and vigor, cures Dyspepsia, Impotence, Sexual Debility.

TEXAS BAT CAVES.

The bat caves of Texas have been known to bear hunters and turkey hunters and other adventurous persons a long time. They are numerous in the mountains or semi-mountainous regions of the limestone districts. I dare say, if any one should turn out to hunt them they would be found by hundreds. Whenever you find a considerable cave with an opening there you will be quite sure to find bats by the million. The only one I ever ventured to explore was either in Medina County or Bandera. They are not very comfortable places to go into, as one is continually haunted by the fear of rattlesnakes, she bears with cubs, and the danger of falling into unknown abysses. Besides, the great hordes of bats flitting around your light, hitting you in the face and becoming entangled in her hair, is an uncomfortable feature, producing a sort of creeping feeling in a fellow. Then there is the ever present danger of your light becoming extinguished, leaving you in darkness blacker than pitch, from which you might never emerge. However ardent an explorer he may be who ventures into one of these things, and however interested with what he sees, he is continually wishing that he were out of it. They are regular witch holes. If there be witches in the world, there you will find them. I should think I explored that one in Bandera or Medina, several hundred yards, as I judged, until I came to a fine creek rushing and roaring through it. Beyond the creek I could see another opening, leading, no doubt, to still deeper and darker depths; but I had got enough of it and refused to venture any further. In this one I encountered the bat guano immediately on entering, and it continued a great distance. I could not judge how thick the deposit was, but it was certainly many feet. There could not have been less than several thousand tons of it, and it was accumulating with great rapidity. I should not be surprised now to learn that the cave has been so completely filled up by the deposits that the bats can no longer go into it. One can scarcely conceive of the great multitude of bats there are in the world until he has gone into one of these bat caves. They not only cover the walls and roots completely, several tiers deep, apparently, but they actually hang from the roof in enormous bunches. When you stir up one of these great pendant bunches of bats there is a squeaking and fluttering, to be sure. The substance cast down by these bats is rich in nitrate of potash. For the manufacture of that salt no other substance in the world can compare with it. I saw any quantity of it in the Bandera or Medina Cave, which by some mineral process had been converted into pure saltpetre apparently. It would undoubtedly make a very strong fertilizer, besides furnishihg gunpowder, &c., but whether the raw stuff is worth $60 a ton or not I cannot say. If it is worth anything like that figure I should say that a Texas bat cave is better than a gold mine.—*Galveston News.*

"ROUGH ON RATS."

Clears out rats, mice, roaches, flies, ants, bed-bugs, skunks, chipmunks, gophers. 15c. Druggists.

POISON IN BOOK COVERS.

The use of poisonous dyes to color the covers of books is happily not a common practice. Yet book publishers are occasionally careless about the materials used in coloring their books. Lately in Troy a child, while playing with some water-color paints, looked about for a palette, and seized a small book, attracted by the bright green color of its cover. He mixed the paints on the cover of the book for some time. Then he was suddenly taken with convulsions. Physicians, who were hastily summoned, declared that he had been poisoned. They administered antidotes, but the child went into convulsion after convulsion, and it was only after three days' incessant labor that the physicians saved his life. The child's wealthy parents afterwards had the physicians investigate the manner of its being poisoned. They discovered that the dye with which the brightly-colored book was covered contained the poison. In wetting the paints on the book cover the child had innocently wet also the dye, and soon transferred some of the poison to its own lips. There was a comical side to the investigation, although it was no consolation to the parents—the book was found to be a report of the Society for the Prevention of Cruelty to Children.—*Albany Press.*

"BUCHUPAIBA."

Quick, complete cure, all annoying Kidney, Bladder and Urinary Diseases. $1. Druggists.

FACTS ABOUT PEANUTS

Who Eat Them in Georgia—Peculiarities of the Trade.

"How many goobers do you sell a day, Miss Mary?" was asked of Atlanta's well-known confectioner.

"Oh, I don't know. Some days I sell a half bushel and some days a bushel. But there are stands in town that sell more peanuts than we do. You see, we don't pay much attention to them. In fact I had rather not handle them. They don't set off a pretty stand like mine."

"I thought you would sell more than a bushel a day."

"Well, I don't sell over a bushel, but when you put what passers-by take from the boxes to what I sell it will make nearly twice as much."

"To whom do you sell goobers mostly?"

"To darkies. They all like peanuts, and when they pass the stand and catch the aroma arising from a bag of hot peanuts they are sure to feel for a nickel. Then I sell lots to business men who don't go home to dinner, and who won't go to a bar for beer and lunch. Why, there is one gentleman, a lawyer, who hasn't been home to dinner a half dozen times in as many years, and he always buys a pint of peanuts about twelve o'clock. So regular is he in the purchase of this cheap meal that I really miss him when he fails to come."

"Do ladies like goobers?"

"Oh, yes, but they don't like for it to be known. They walk inside the store and ask for a nickel's worth of peanuts in a paper bag and then go home and eat. Little children are fond of them, and I catch many a five cent piece from a boy or girl who goes away happy munching his peanuts."

"What do your customers call them?"

"Oh, different names. Young ladies ask for peanuts in a bag. Darkies ask for ground peas and sometimes goobers, while the school girls always say goobers."

"What! do school girls eat goobers."

"Oh, go away. I shant tell on them. They are good customers. They buy themselves and then make the boys buy for them, too," and off she went to dish up a box of fine candies.—*Atlanta Constitution.*

Delicate Females.

The exactions of society, added to the cares of maternity and the household, have tested beyond endurance the frail constitutions which have been granted the majority of women. To combat this tendency to premature decline, no remedy in the world possesses the nourishing and strengthening properties of Malt Bitters. They enrich the blood, perfect digestion, stimulate the liver and kidneys, arrest ulcerative weakness, and purify and vitalize every function of the female system.

FOR SALE.—One second-hand Engine and Boiler, in good condition. Engine 12x20, Tubular Boiler, Force Pump, Connections, etc. Suitable for a saw or grist mill. Have been running 4 run of stone with it. Reason for selling is that I am increasing the capacity of my mill, and putting in larger engine. For full particulars call on or address

G. A. DAYTON, Towanda, Pa.

June 25-4w

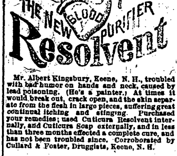

Mr. Albert Kingsbury, Keene, N. H., troubled with bad humor on hands and neck, caused by lead poisoning. (He's a painter.) At times it would break out, crack open, and the skin separate from the flesh in large pieces, suffering great continual itching and stinging. Purchased your remedies; used Cuticura Resolvent internally, and Cuticura Soap externally, and in less than three months effected a complete cure, and has not been troubled since. Corroborated by Cullard & Foster, Druggists, Keene, N. H.

MOTHER DIED FROM IT.

J. W. Adams, Newark, Ohio, says: "Cuticura Remedies are the greatest medicines on earth. Had the worst case salt rheum in this country. My mother had it twenty years, and in fact died from it. I believe Cuticura would have saved her life. My arms, breast and head were covered for three years, which nothing relieved or cured until I used the Cuticura Resolvent (blood purifier) internally, and Cuticura and Cuticura Soap externally.

PSORIASIS.

H. E. Carpenter, Esq., Henderson, N. Y., cured of Psoriasis or Leprosy, of twenty years' standing, by the Cuticura Resolvent internally, and Cuticura and Cuticura Soap externally. the most wonderful case on record. Cure certified to before a justice of the peace and prominent citizens. All afflicted with itching and scaly diseases should send to us for this testimonial in full.

SALT RHEUM.

Those who have experienced the torments of Salt Rheum can appreciate the agony I endured for years, until cured by the Cuticura Resolvent internally, and Cuticura Soap externally.

MRS WM. PELLINGTON, Sharion, Wis.

CUTICURA

and Cuticura Soap externally and Cuticura Resolvent internally will positively cure every species of Humor, from a Common Pimple to Scrofula. Price of Cuticura, small boxes, 50c; large boxes, $1. Cuticura Resolvent, $1 per bottle. Cuticura Soap, 25c. Cuticura Shaving Soap, 15c. Sold by all druggists.

Depot, WEEKS & POTTER, Boston, Mass.

PARKER'S
HAIR BALSAM.

This elegant dressing is preferred by those who have used it, to any similar article, on account of its superior cleanliness and purity. It contains materials only that are beneficial to the scalp and hair and always

Restores the Youthful Color to Grey or Faded Hair

Parker's Hair Balsam is finely perfumed and is warranted to prevent falling of the hair and to remove dandruff and itching. Hiscox & Co., N.Y.

50c. and $1 sizes, at dealers in drugs and medicines.

PARKER'S
GINGER TONIC

A Superlative Health and Strength Restorer.

If you are a mechanic or farmer, worn out with overwork, or a mother run down by family or household duties try PARKER'S GINGER TONIC.

If you are a lawyer, minister or business man exhausted by mental strain or anxious cares, do not take intoxicating stimulants, but use Parker's Ginger Tonic

If you have Consumption, Dyspepsia, Rheumatism, Kidney Complaints, or any disorder of the lungs, stomach, bowels, blood or nerves, PARKER'S GINGER TONIC will cure you. It is the Greatest Blood Purifier

And the Best and Surest Cough Cure Ever Used.

If you are wasting away from age, dissipation or any disease or weakness and require a stimulant take GINGER TONIC at once; it will invigorate and build you up from the first dose but will never intoxicate. It has saved hundreds of lives; it may save yours.

CAUTION!—Refuse all substitutes. Parker's Ginger Tonic is composed of the best remedial agents in the world, and is entirely different from preparations of ginger alone. Send for circular to Hiscox & Co., N. Y. 50c. & $1 sizes, at dealers in drugs.

GREAT SAVING BUYING DOLLAR SIZE.

FLORESTON

Its rich and lasting fragrance has made this delightful perfume exceedingly popular. **There is nothing like it.** Insist upon having FLORESTON COLOGNE and look for signature of

Hiscox & Co.

on every bottle. Any druggist or dealer in perfumery can supply you. 25 and 75 cent sizes.

LARGE SAVING BUYING 75c. SIZE.

COLOGNE.

KENDALL'S SPAVIN CURE

Is sure in its effects, mild in its action as it does not blister, yet is penetrating and powerful to reach every deep seated pain or to remove any bony growth or other enlargements, such as spavins, splints, curbs, callous, sprains, swellings and any lameness and all enlargements of the joints or limbs, or for rheumatism in man and for any purpose for which a liniment is used for man or beast. It is now known to be the best liniment for man ever used, acting mild and yet certain in its effects.

Send address for Illustrated Circular which we think gives positive proof of its virtues. No remedy has ever met with such unqualified success to our knowledge, for beast as well a man.

Price $1 per bottle, or six bottles for $5. All Druggists have it or can get it for you, or it will be sent to any address on receipt of price by the proprietors, DR. B. J. KENDALL & Co., Enosburgh Falls, Vt.

Sold by all Druggists.

[ESTABLISHED IN 1865.]

HOWARD A. SNOW,

Solicitor of

AMERICAN AND FOREIGN

PATENTS.

631 F STREET N. W., WASHINGTON, D. C.,

(Successor to Gilmore, Smith & Co., and Chipman, Hosmer & Co.)

Patents procured upon the same plan which was originated and successfully practiced by the above-named firm.

Pamphlet of sixty pages sent upon receipt of stamp. 1nov81

"BETTER TO LEAD THAN FOLLOW!"

A GOOD MAXIM, BUT NOT ALWAYS TRUE.

It is better to follow

H. JACOBS

The old and Reliable Dealer in

Ready-Made Clothing,

From his old stand, (No. 2, Patton's Block,) to his NEW LOCATION in the large and commodius store, No. 123, Main Street, formerly occupied by M. E. Sollomon & Son, (one door north of Felch & Co.,) where he is now open with a full and Complete Stock of Fashionable

SPRING AND SUMMER

READY-MADE CLOTHING

HATS AND CAPS,

GENT'S FURNISHING GOODS,

TRAVELING BAGS,

UMBRELLAS, CANES, &C.

MEN'S, BOY'S YOUTH'S and CHILDREN'S full and complete suits of all grades and prices.

While he aims to lead the trade, he asks his old friends and everybody else to follow him to his new location, where he will fit them out in the highest style of art at the lowest prices. Come early.

H. JACOBS.

Towanda, Pa., April 6, 1882.

PLATFORM WAGONS, TOP AND OPEN BUGGIES for sale at decided bargains A large number of superior make and finish.

C. L. TRACY,
HENRY STREETER.

Towanda, April 27-1m

New Advertisements.

Double Store. Double Stock.

NOS. 1 AND 2 BRIDGE ST.,

J.K.BUSH

Is now open in his Mammoth Double Store with a full, fresh and complete stock of fashionable

Spring and Summer Clothing,

Gent's Furnishing Goods,

Hats, Caps, Trunks,

Traveling Bags,

Umbrellas, Etc.

Suits of all Grades for Men, Boys, Youths and Children.

Our rents have been obtained on the most favorable terms, and our current expenses reduced to the lowest possible minimum, we propose to give our customers the benefit of these Reductions by putting our prices at Lower Figures than any other Clothing House in Towanda. We invite a careful examination of our stock and prices, whether wishing to buy or not. We can satisfy the closest buyer of the truth of what we say.

WE MEAN BUSINESS.

Call and we will satisfy you.

☞ Remember, Nos. 1 and 2, Bridge Street.

J. K. BUSH.

Towanda, Pa., April 10, 1882, yr

M. HENDELMAN

JEWELLER,

Is still to be found at the OLD STAND

MAIN STREET,

Next door to Dr. H C. Porter's Drug Store

WITH A FULL LINE OF

FINE AMERICAN AND SWISS

WATCHES,

JEWELRY,

STERLING SILVER AND

FINE PLATED WARE,

SPECTACLES & EYE GLASSES,

CLOCKS,

FROM THE CHEAPEST TO THE BEST.

☞ ALL OF WHICH WILL BE SOLD AT THE VERY LOWEST PRICES,

Clocks, Watches and Jewelry promptly repaired by an experienced and competent workman.

M. HENDELMAN.

sept16-tf

GEO. L. ROSS

Now occupies the Corner Store opposite Dr. H. C. Porter's Drug Store, Main Steeet, with a large stock of

GROCERIES,

OF THE BEST QUALITY.

Mr. Ross has ANOTHER STORE ON BRIDGE STREET J. L. Schoonover is clerk. The two stores are connected by Telephone. Mr. Ross can now feel satisfied that he can give the

BEST GOODS FOR THE LEAST MONEY

His experience enables him to select the best goods, which he is bound to sell at a LOW PRICE. You can always get a bargain if you

BUY YOUR GROCERIES AT ROSS'S.

All goods delivered in the Borough FREE. FARMERS will do well to call with their Produce and get the CASH. 20apr82-1y.

BLANK BOOK MANUFACTURER

AND

BOOK BINDER,

PAPER RULER, &c.

Alfred J. Purvis,

No. 131 Genessee street,

UTICA, N. Y.

All work in his line done well and promptly at lowest price.

Parties having volumes incomplete will be furnished with any missing numbers at cost price.

All orders given to J. J. Scanlan, Agent for Bradford County, will be promptly executed according to directions. sep9-tf

---

Lafayette House,

Corner Second and B streets Northwest, near Pennsylvania Avenue.

WASHINGTON, D. C.

Within a square of the Capitol. Street cars pass near the door to all parts of the city. Convenient to the depots. This is just the hotel for Pennsylvanians visiting the National Capital. Rooms well furnished, and the cleanest and best beds in the city. Table first class.

Rooms and board from $2 to $3 per day. Reduced rates by the week or month.

WILLIAM SANDERSON,
Proprietor.

Late of the Congressional Hotel, Capitol Hill.

Jan 11-tf

TROY, PA.

We keep on hand constantly for builders,

LIME, HAIR, BRICK, LATH,
SHINGLES, SASH, DOORS,
BLINDS, SHEETING PAPER,
PAINTS, OILS, VARNISHES,
CHESPEAK NAILS.

Also

WAGON MAKER'S SUPPLIES

Fellows, Spokes, Hubbs, Thills, Poles Carriage Trimmings.

Also a full line of Shelf and Heavy Hardware, and a full line of

Carriages, Platform and Lumber Wagons,

Made by us with skilled workmen, and warranted in every particular.

BEARDSLEY & SPALDING,
Hardware Dealers.

Troy, April 27-1y

Use Lawrence & Martin's

TOLU ROCK & RYE

For COUGHS, COLDS SORE THROAT BRONCHITIS [illegible] MONIA CONSUMPTION, Diseases of THROAT, C[illegible]

BALSAM OF TOLU Has always been one of [illegible] weapons wielded by the [illegible] against the encroachment [illegible] BRONCHITIS, ASTHMA, CONSUMPTION in its incipient and advanced stages, and all diseases of [illegible] and LUNGS, but it has never been so advantageously compounded as in [illegible] RYE. Its soothing Balsamic properties afford a diffusive stimulant and [illegible] system after the cough has been relieved. Quart size bottles, Price $1.00.

CAUTION! Do not be deceived by dealers who try to palm off [illegible] in place of our TOLU, ROCK AND RYE, which [illegible] MEDICATED article—the genuine has a Private Die Proprietary Stamp on each [illegible] permits it to be **Sold by Druggists, Grocers and Dealers Everywhere,**

☞ **WITHOUT SPECIAL TAX OR LICENSE.**

The TOLU, ROCK AND RYE CO., Proprietors, 41 River St., Chicago.

ONE MORE

PICTURE GALLERY

IN TOWANDA.

G. H. WOOD & CO.

will open their New Gallery in

Patton's Block,

on the First Monday of April. Having fitted up entirely new, with the best of instruments, we are prepared to make

Tintypes, 4 at one sitting, all for 50 cts.

in neat envelopes, 10 for $1.00. Copying of all kinds of Photographs and Stereoscopic and large view work done at this gallery.

Give us a call and we will try and satisfy you in price and quality. mar 28

KENDALL'S SPAVIN CURE

Is sure to cure Spavins, Splints, Curb, &c. It removes all unnatural enlargements. DOES NOT BLISTER. Has no equal for any lameness on beast or man. It has cured hip-joint lameness in a person who had suffered 15 years. Also cured rheumatism, corns, frost-bites or and bruises, cut or lameness. It has no equal for any blemish on horses. Send for illustrated circular giving POSITIVE PROOF. Price $1. ALL DRUGGISTS have it or can get it for you. Dr. B.J. Kendall & Co., Proprietors, Enosburgh Falls, Vermont. H. C. PORTER, Agent, Towanda, Pa.

BEST business now before the public. You can make mony faster at work for us than at anything else. Capitol not needed. We will start you. $12 a day and upwards made at home by the industrious. Men, women, boys and girls wanted everywhere to work for us. Now is the time. You can work in spare time only or give your whole time to the business. You can live at home and do the work No other business will pay you nearly as well.—No one can fail to make enormous pay by engaging at once. Costly Outfit and terms free.—Money made fast, easily and honorably.

Address, TRUE & Co., Augusta, Maine.

Dec15—1yr

You need not Die to Win

IN THE

MUTUAL ENDOWMENT

AND

ACCIDENT ASSOCIATION

Of Bath, N. Y.

You receive one-half of your insurance, according to the American Life Table, when two thirds of your life expectancy is finished—for illustration, a man or woman joining the Association at 36 years of age taking a certificate for $2,500, receives $1,275 when a little over 56 years of age, exactly the period in life when a little financial help is generally more needed than at any other time.

june2tf. BLADES & ROGERS, General Agents for Penn'a.

NATIONAL BUREAU OF INVENTIONS.

EVERY INVENTOR

SHOULD KNOW

That by the Rules of the Patent Office to procure

PATENTS,

Models are not necessary unless specially called for.

Send drawing and specification, upon receipt of which we will make examination at the Patent Office, and advise as to patentability.

FEE PAYABLE on ALLOWANCE of PATENT.

Send for PAMPHLET of INSTRUCTIONS, free to any address.

HALSTEAD & CO.,
Washington, D. C.

Publishers of the Congressional Reporter.

January, 5, 1882.—tf

STOP AT

T. MUIR & CO.'S

FOR

GROCERIES

AND

PROVISIONS.

The place to save money by buying cheap is at

Corner Main and Franklin Streets.

TOWANDA, PA.

They respectfully announce to the public that they have a large stock of

FLOUR, FEED, MEAL, GRAIN, SALT, FISH PORK, and PROVISIONS generally.

We have also added to our stock a variety of WOODEN WARE, such as BUTTER TUBS, FIRKINS, CHURNS, ETC.

Just received a large stock of Sugars, Teas, Coffees, Spices, MOULSON'S PURE SOAP, the best in the market, and other makes of soap Syrup and Molasses, which they offer at low prices for Cash. oct 26 77

MRS. D. V. STEDGE,

Manufacturer of and Dealer in

HUMAN HAIR

GOODS,

UCH AS **WIGS, BANDEAUX,** the popular

Chatelaine Braid,

EVERYTHING BELONGING TO THE HAIR TRADE

☞ Special Attention given to **COMBINGS** Roots all turned one way.

SWITCHES from $1 upwards. Also Agent for

Hunter's Invisible Face Powder, Madam Clark's Corsets, and Shoulder Brace Elastics.

☞ Particular attention paid to dressing ladies hair at their homes or at my place of business, over Evans & Hildreth's store.

nov 18-6y MRS. D. V. STEDGE.

CANCERS CURED

AT CRANE'S CANCER INFIRMARY, ADDISON, N. Y.

HUNDREDS OF PERSONS from all parts of the world have been cured of this much dreaded disease and are now living witnesses that they have been rescued from a terrible and untimely death. Doctors, Ministers and the Poor treated Free. Write for a Circular giving full particulars. Address Drs. GEO. CRANE & RUSH BROWN Addison, N. Y. Sept.30,1yr.GPRaco.

SPECIAL ANNOUNCEMENT

JAMES McCABE

HAS REMOVED HIS GROCERY BUSINESS

THE SOUTH-EAST CORNER OF MAIN

AND BRIDGE STREETS, WHERE

HE HAS ESTABLISHED

Head Quarters

HIS FOR EVERYTHING IN THE LINE OF

GROCERIES, PROVISIONS,

&c., &c.

CASH PAID for Desirable Produce. Fine BUTTER and EGGS a specialty.

April 23 1y

Wagons & Carriages

Cheaper than ever at the

OLD ESTABLISHMENT

JAMES BRYANT,

would call the attention of FARMERS and others to his large and complete assortment of

Open & Top Buggies

AND

PLATFORM WAGONS

all of his own MANUFACTURE and warranted in every particular

Bryant's Flexible Springs used in all Platform Wagons. The easiest and best in use.

NOW IS YOUR TIME TO BUY!

Look at these figures

Two Seated Carriages from	$150 to $1[illegible]
Phætons, one seated	125 to 1[illegible]
Top Buggies	125 to 1[illegible]
Open Buggies	80 to 1[illegible]
Democrat Wagons	90 to 1[illegible]

Remember that the above are all fully warranted, first-class or no pay.

Repairing promptly attended to at 25 per cent below last years prices.

Office and Factory cor. Main and Elizabeth Sts

JAS BRYANT.

24feb82*

THE

Towanda 5 ct. Store

MAIN STREET,

NEXT DOOR TO FELCH &

Is prepared to offer a complete assortment of

DRY AND FANCY GOODS,

Crockery, Glassware,

WHITE and DECORATED CHINA.

Latest designs and patterns of

MAJOLICA WARE,
BIRD CAGES,
SATCHELS, &C

For the coming Spring Trade, we adhere as heretofore to our established principle—that a quick sale with a small profit is better than a slow one with large profit—and therefore our prices in any line of goods will compare favorable with the prices of any other house.

☞ We endeavor to sell the best article for the least possible money.

LOEWUS & FREIMUTH

my6-tf

THE MOST SUCCESSFUL REMEDY ever discovered, as it is certain in its effects and does not blister. Also excellent for human flesh. READ PROOF BELOW.

FROM COL. L. T. FOSTER

Youngstown, Ohio, May 10th, 1880.

DR. B. J. KENDALL & Co:—I had a very valuable Hambletonian colt which I prized very highly, he had a large bone spavin on one joint and a small one on the other which made him very lame; I had him under the charge of two veterinary surgeons which failed to cure him. I was one day reading the advertisement of Kendall's Spavin Cure in the Chicago Express, I determined at once to try it, and got our druggists here to send for it, they ordered three bottles; I took them all and thought I would give it a thorough trial, I used it according to directions and the fourth day the colt ceased to be lame, and the lumps have disappeared. I used but one bottle and the colts limbs are as free from lumps and as smooth as any horse in the state. He is entirely cured. The cure was so remarkable that I let two of my neighbors have the remaining two bottles, who are now using it.

Very Respectfully,
L. T. FOSTER

Kendall's Spavin Cure

ON HUMAN FLESH.

Patten's Mills, Wash'ton co., N.Y., Feb. 21, [illegible]

DR. B. J. KENDALL, Dear Sir:—The particular case on which I used your Kendall's Spavin Cure was a malignant ankle sprain of sixteen months standing. I had tried many things, but in vain. Your Spavin Cure put the foot to the ground again, and for the first time since hurt, in a natural position. For a family liniment it excels anything we ever used.

Yours truly,
REV. M. P. BELL,
Pastor of M. E. Church, Pattens Mills, N. Y.

Price $1, per bottle, or six bottles for $5. All Druggists have it or can get it for you, or it will be sent to any address on receipt of price by the proprietors, DR. B. J. KENDALL & CO., Enosburgh Falls, Vt. Sold at

Dr. H. C. Porter's Drug Store