Executor's Notice.

NOTICE is hereby given that letters testamentary upon the estate of J. W. Raynsford late of Montrose borough, deceased, have been granted to the subscribers, and all persons indebted to said estate are hereby requested to make immediate payment, and those having claims against the estate to present them duly attested for settlement. Payments can be made or claims presented to the subscribers at Owego, N. Y. or to H. H. Frazier, Esq. Montrose.

EDWARD RAYNSFORD,
FREDERICK RAYNSFORD,
Nov. 25, 1852. Executors.

Now is the time to fix up for Winter.

LONG SHAWLS.

A LARGE lot of WINTER SHAWLS at prices ranging from ten shillings to ten dollars. *Plain & Fancy Cashmeres and d'Lains*, a good assortment, just received and for sale very low, for ready pay.

Linsey Woolsey, & Scotch Plaids. Just the article for dresses for these cold days.—Heavy Cloths for Overcoats—many kinds and colors—some very cheap.

Call and examine. We charge nothing if you don't buy, and not much if you do.

Comforters and Neck ties, Ladies' Scarfs & Victoria Tippets, Worked Pocket Handkerchiefs, Collars and under Handkerchiefs, Lisle Thread, Silk, Cotton, Cashmere and Kid Gloves, for men, women and children, Velvet Buttons all colors, and other fancy dress Buttons for Ladies' wear. Just opened by J. LYONS & SON.

Crackers.

SODA and Butter Crackers, Graham Biscuit—a fresh lot, at J. LYONS & SON.

FLUID and OIL LAMPS, Lamp Oil and Fluid selling by LYONS & SON.
Nov. 18th.

HORSE Blankets, Carpets, Suspenders, all sorts, Rubber Overshoes, Carpet Bags, Table Covers, Oil Cloth for floors, Wash-tubs and trunks, Wall paper and Window Curtains, a new pile just rolled in, and for sale by LYONS & SON.

Yeast Powder,

AN article that will save much time and trouble, and is *the* thing for those who like to make the *best kind* of bread, biscuits, cake, &c. sold by J. LYONS & SON.

WANTED,

ANY quantity of good Woolen Socks, in exchange for Goods. LYONS & SON.

VALUABLE REAL ESTATE FOR SALE!

20 *VILLAGE LOTS*, situated in the pleasantest part of the village of Susquehanna—also 3 Houses and Lots in the most business part of the aforesaid village. Also,

A Farm containing 133 *acres*,

with a small improvement, the remainder heavily timbered, situate 2 miles from said *village*.

Susquehanna is the great Central Depot of the N. Y. & E. Railroad, situate at the foot of the heaviest grade on the road, near the great works of Starucca, Canewacta and the Cascade, and possessing by nature the best watering place on the route, with the locality of extensive Machine Shops, Foundry, &c. Susquehanna, although numbering but 2,000 inhabitants, and but 4 years of age, is destined soon to range alongside of the most flourishing and populous towns on the line of this great thoroughfare. L. P. HINDS, Agent.

Office one door east of Lenheim's.
Susquehanna Depot, Nov. 18, 1852. tf

NEW MILFORD SCHOOL.

WINTER Term begins Wednesday, Dec. 1st. Very pleasant and convenient rooms for recitation and study have been secured, and it is our purpose to make this School worthy the patronage it is now receiving.

Tuition from $3 to $5 per quarter of 12 weeks. Board from $1,50 to $1,75 per week.

**Students desiring to board themselves, furnished rooms at a moderate charge.

Rev. H. OSBORN, A. M.
New Milford, Nov. 15, 1852. 3t

Readers of the Register.

PLEASE take notice that P. A. LOCKE has re-commenced the Tailoring Business, and will serve all to the best of his ability who may favor him with their patronage.

☞Cutting done with care, and for ready pay.
N. B.—Shop over Lathrop & Co's Store.
Montrose, Nov. 11, 1852.

Take Notice.

AS it appears that some of our friends did not understand our former notice, we hereby state our case more fully. Besides the reasons mentioned in our former notice, we have still more urgent ones for your consideration. We have liabilities against us that are due, and must be paid, and further, we have no other source whence to raise the money, but from those who are indebted to us. We hope (having stated our case as it really is) that our friends will meet us promptly, and that this notice will be sufficient. But if it should not be, we shall be obliged to place our notes and accounts in the hands of a proper officer for collection. The books and notes are at the store of I. S. Little, who will attend to the closing of the business until Dec. 1st.

HAYDEN & LITTLE.
New Milford, Nov. 11, 1852.

THE RAILWAY STORE

In Full Operation.

A large stock of New Goods just received which will be sold for

Ready Pay, *or short approved Credit*,

lower than at any other store in this section of country. The people of this county who like

GOOD BARGAINS,

are respectfully invited to call and examine my stock of Goods, and they will find the above to be true. No trouble to show Goods.

WANTED,

Socks, Grain, Wood and Hemlock Bark.
I. S. LITTLE.
New Milford, Nov. 11, 1852.

BLANKS!

FOR SALE AT THIS OFFICE!

Prices annexed.

DEEDS, parchment paper, per quire	$1	25
do do per sheet		06
NOTES, all kinds, per quire	1	00
School Blanks, tally papers, &c.		75
Subpœnas per quire		75
Executions do.		75
Summons do		75
Attachments do		75
Attachment Bonds do		75
Affidavits, accompanying attachments		75
Contracts per quire	1	00
Constable's Sales do		50

☞ Note Books with check margin, Bill-heads, Receipts, and all other kinds of special Blanks, printed neatly, and on short notice.
Jan 1, 1852.

Broadwell's Premium Starch Lustre,

FOR glazing Linens—will give a superb gloss to Linens, Collars, Bosoms, Shirts, Cambrics, etc. the same as that used in Shirt and Collar Factories. Price 12½ cents. For sale by
Montrose, Nov. 20, 1851. A. TURRELL.

Wanted.

10,000 LBS. WOOL, $3,000 in Cash also Grain, Butter, Feathers Rags, and Beeswax, on accounts or for trade, by
June 17, 1852. M. C. TYLER.

CHAIRS, BEDSTEADS, BUREAUS, TAbles, and other articles of Furniture constantly on hand and for sale by S. S. GROVER.

PERFUMERY.

JUST arrived, a choice selection of Perfumery, Hair Oils, Soaps, &c. at TURRELL'S.
July 29, '52.

Cure for Corns and Warts.

DR BAZZETT'S Corn and Wart Elixir, that will remove all kinds of Corns, Warts or Moles, in three or four days—price 50 cts. Also, Dr. Bazzett's Tooth Ache Balls, that will cure toothe ache in five minutes—price 25 cts. for sale at TURRELL'S.
July 29, '52.

A foot Race Is about to take place.

IN order to sell our Fall Stock of Sundries, Yankee Notions, and the like, "Goods" open for inspection, and no charges made for looking at said Goods.

A beautiful assortment of silks, satins & d'Lains.
Bleached and unbleached Sheetings.
Smoking and chewing Tobacco, by the pound.
A general assortment of Stoves.
Shot Guns, barn-door Rollers, Wagon springs,
Log Chains, Sheet Lead, &c. &c.
Wilson & Son.
Montrose, Nov. 11, 1852.

REMOVAL.

WE have removed our Tailoring Establishment to the room formerly known as the Bakery and Candy Shop on Turnpike street, one door west of M. S. Wilson's Store.

LINES & REYNOLDS.
Montrose, Nov. 11, 1852.

Fall & Winter Arrangements for 1852—3.

Union Hall, Wholesale & Retail

Clothing Warehouse,

Corner of Fulton and Nassau streets, New York.
(Established A. D. 1830.)

THIS immense establishment, which occupies three large six story buildings, contains six leading distinct departments, sub-divided into various minor branches, each having its separate corps of salesmen. These departments are distributed over six floors, and the system upon which they are conducted insures prompt and satisfactory attention to the wants and wishes of every purchaser. The stock of Ready Made Clothing is the most comprehensive, varied, and fashionable in the United States, and the apparel made to measure cannot be surpassed in style, workmanship or material, by any house in New York; while as regards cheapness, in every department, comparison is invited, and competition defied.

Organization of the Establishment.

The entire system of the concern is under the general superintendance of Mr. J. Souder, whose long experience and thorough knowledge of the various branches qualify him admirably for the situation of manager. The first floors are devoted wholly to the Retail business, and are stocked with an unsurpassed assortment of Fashionable & seasonable clothing for gentlemen and boys. S. H. Noe, Director of the gent's department. The boy's department comprises a complete assortment of the most tasteful and elegantly cut suits for boys ever offered in this city—W. K. Taylor, superintendant. The second floor is the Custom Department, where all styles of fashionable and serviceable goods are kept, and gentlemen's and boy's Clothing made to measure by the best artists.—None but Cutters of the very first class are employed. Managers—James T. Barry and William Helon. The third and fourth floors are appropriated to the wholesale branch. Buyers will here have an opportunity of selecting from a stock, the extent and variety, the beauty and cheapness of which must be seen to be appreciated. This department is under the direction of A. Phillips, with several assistants. The fifth and sixth floors form the manufacturing portion of the establishment—superintendent, J. C. Parr. Purchaser of Trimmings, Fancy Goods, &c. T. Scoles—P. L. Rogers purchaser of Cloths, Cassimeres, Vestings, &c.

☞ No advertisement can convey an adequate idea of the vast business done at Union Hall; of its extensive stock; its order and regularity, and the cheap prices which laid the foundation of its popularity, and continue to sustain and increase it. The Proprietor, under whose own eye the whole system works so satisfactorily, respectfully invites buyers and the public generally, to come and see for themselves.

P. L. ROGERS, Proprietor.
J. SOUDER, Superintendent.
Nov. 11, 1852. 3m.

NEW GOODS.

THE subscriber has just recieved his winter stock of

Ready Made Clothing.

for men and boys—embracing every variety of style and quality. Overcoats from $3 to $12—Dress, Frockcoats and Sack Undercoats from $3 to $13—Pants from 20 shillings up; Vests, a good assortment, from 10 shillings to a fine satin; Flannel Under-shirts, Drawers, Shirts, Collars, Stocks, Over-alls, Over-shirts, &c. &c.

Also, a new supply of *Hats and Caps, Boots and Shoes*, Wall Paper and Border, *Books and Stationary*, double and single barrel GUNS, Trunks, Burning Fluid, Blank Books, and a variety of smaller "traps," among which are pocket and pen knives, pocket books, note paper, drawing paper and pencils, Pass Books, Pocket Diaries, memorandum books, baskets, hair brushes, tooth brushes, fancy soaps, hair oils, baking powders, &c. &c. ☞ All for sale at the *lowest rates* and for ready pay. Those wanting *clothing* will do well to examine my stock before making their purchases.

GEORGE FULLER.
Montrose, November 11, 1852.

New Stage Arrangement on the Plank Road, in connection with the L. & W. Railroad.

PASSENGERS can leave Montrose for New-York and Dunkirk twice a day, also for Carbondale, Scranton and Wilkesbarre.

A New and commodious four horse post Coaches leave Montrose Hotel at 8 o'clock, A. M. and at 4 P. M., connecting with the L. & W. Railroad for New York and Dunkirk; also with Scranton trains for Carbondale, Scranton and Wilkesbarre.

Stages leave Montrose Depot for Harford on the arrival of trains from New York and Dunkirk.—Leave Harford connecting with trains for New York and Dunkirk, also with trains for Scranton, &c.

Also a stage for Owego, via. Forest Lake, St. Josephs, Friendsville, Warrenham, every Sunday, Wednesday and Friday. Returns Tuesday, Thursday and Saturday.

L. SEARLE, Proprietor.
Montrose, Nov. 3, 1852.

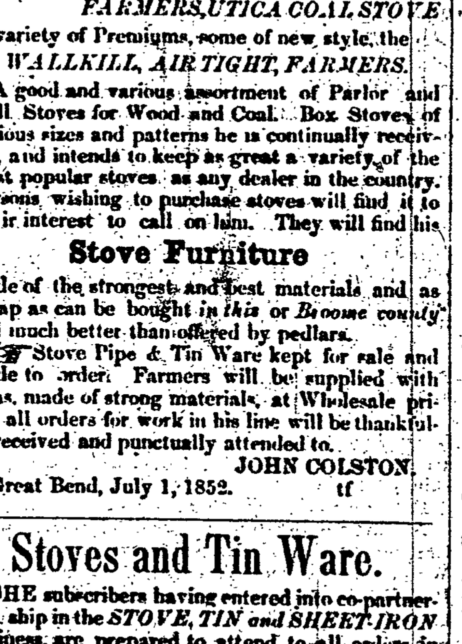

Fire! Fire!

THE subscriber has been appointed agent for the *State Mutual Fire Insurance Company* at Harrisburg, Pa. This Company has a capital of $100,000, and insures on the stock or mutual plan.

Also, agent for the Cash Mutual Fire Insurance Company at Harrisburg. Capital $100,000—entirely a Stock Company—insures exclusively at stock rates.

The standing of the above Companies is well known to be of the first order. The above companies insure on as moderate terms as any safe companies in the Union. Citizens of our County desiring to have their property insured, will have any information freely given by their agent,

F. B. CHANDLER.
Montrose, Aug. 20, 1852.

BABBITT'S SALERATUS, a pure article, in pound papers. Also,

Effervescing Compound, for raising bread and cakes without yeast. Also,

Soap Powder, by the use of which much of the labor of washing is saved, and no injury done to the clothes—for sale by ABEL TURRELL.

BURNING FLUID, Candles, Loaf, Crushed, Pulverized and Brown Sugars, Indigo, Carb. Soda, Cream Tartar, Gum Camphor, Starch, &c. a new lot just opened by J. LYONS & SON.
Montrose, October 20.

Administrator's Notice.

NOTICE is hereby given that letters of administration upon the Estate of Roswell Gillett, late of Gibson, deceased, have been granted to the subscriber, and all persons indebted to the estate, are hereby requested to make immediate payment, and those having claims against said Estate, to present them duly attested for settlement.

JACOB E. GILLETT, *Adm'r.*
Gibson, Oct. 20, 1852. 6t

FRANK'S AROMATIC SEIDLITZ and SODA Powders at TURRELL'S.

A WORD TO EVERYBODY.

Attend! ye dwellers 'neath the sun!
Behold the wonders Art hath done!
We talk by lightning, ride by steam,
And paint by Sol's eternal beam!

BUT without stopping to enumerate the many benefits derived from the "wire" and "track," we would call your attention to the advantage of procuring one or more of those beautiful

Daguerreotype Portraits,

which are taken at the Odd Fellow's Hall, by the aid of "heaven's own sunlight" and W. B. Deans, the Artist.

He has *just returned from the City*, not like the Doctor, with his head full of knowledge, but with a new and *interesting* supply of plates and cases, gold and plated lockets, pins, keys, &c.

Among his latest styles of cases are the Madame Sontag, Turtle Shell, and Ladies' Own—the most splendid and attractive patterns ever offered to the public. Come and see! Admission free.

P. S.—W. B. D. is acting as agent for the Parlor Annual; Ladies Keepsake; New York Organ; and Daughters of Zion, a very entertaining book, just published. Persons wishing choice reading matter will do well to call and subscribe.

Montrose, Nov. 10th, 1852.

TO THE PUBLIC.

Abel Turrell

IS now receiving and keeps constantly on hand a large and desirable assortment of

GOODS.

Which will be sold very low for cash or ready pay. The stock is composed of a first rate assortment of Drugs, Medicines, Chemicals, Paints, Oils, Dye Stuffs, Groceries, Glass Ware, Spoons, Spectacles, Musical Instruments, Yankee Notions, and Liquors—Also, Dry Goods, Hardware, Stoneware, Trusses, Medical Instruments, Shoulder-braces, Perfumery, Mirrors, Stationery, Brushes, Shoes, Camphine, Burning Fluid, Lamps, Clocks, Watches, Jewelry, &c. &c.

All persons wishing to purchase Drugs, or goods in any of the aforesaid departments, will find their interests promoted by calling first at the Drug and Variety Store of ABEL TURRELL.
Montrose, Nov. 11, 1852.

A SPLENDID

LOT of SHAWLS, D'LAINS, and other New Goods, just received at
Nov 11. J. LYONS & SON'S.

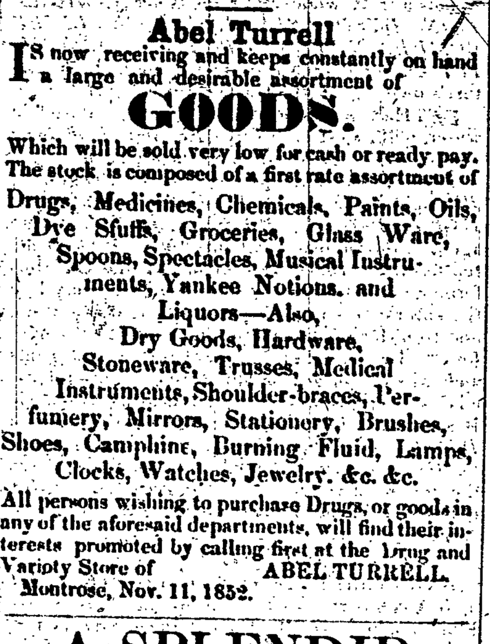

STOVES! STOVES!

Great Bend & Lodersville STOVE, COPPER, TIN, & SHEET IRON ESTABLISHMENT.

THE subscriber respectfully informs the public that he has received a large addition to his former stock of Stoves, consisting of a variety of the most approved kinds, among which are

CLINTON AIR TIGHT,
FOREST QUEEN,
STAR OF THE WEST,
WESTERN QUEEN,

all elevated Ovens. Of square air tight Stoves are

PHŒNIX, PARAGON,
WESTERN EMPIRE,
ORANGE AIR TIGHT,
UNITED STATES,
FARMERS, UTICA COAL STOVE.

A variety of Premiums, some of new style, the *WALLKILL, AIR TIGHT, FARMERS*.

A good and various assortment of Parlor and Hall Stoves for Wood and Coal. Box Stoves of various sizes and patterns he is continually receiving, and intends to keep as great a variety of the most popular stoves as any dealer in the country. Persons wishing to purchase stoves will find it to their interest to call on him. They will find his

Stove Furniture

made of the strongest and best materials and as cheap as can be bought *in this* or *Broome county* and much better than offered by pedlars.

☞ Stove Pipe & Tin Ware kept for sale and made to order. Farmers will be supplied with Pans, made of strong materials, at Wholesale prices, all orders for work in his line will be thankfully received and punctually attended to.

JOHN COLSTON.
Great Bend, July 1, 1852. tf

Stoves and Tin Ware.

THE subscribers having entered into co-partnership in the *STOVE, TIN and SHEET-IRON* business, are prepared to attend to all orders in their line at the shortest notice. By giving strict attention to the business they hope to merit their share of the trade.

We have for sale Cast Iron Well Curbs for Chain Pumps, a new and valuable invention.

**The business will be carried on in the shop lately occupied by G. B. Eldred on Main street, under the name and firm of C. D. Lathrop & Co.

C. D. LATHROP,
S. A. WOODRUFF,
JOHN L. DENNIS.
Montrose, April 7, 1852.

3,000 PIECES

OF PAPER HANGINGS, embracing a great variety of beautiful patterns, which we offer at lower prices than was ever heard of before in these parts. Handsome Wall Papers 9 to 10 cts. a roll. Also, a large lot of

PHILADELPHIA PAPERS,

beautiful patterns and superior quality.

We will make it for the interest of all wishing to paper dwellings, old or new, to purchase from our stock. U. BURROWS & CO.
Gibson, June 24, 1852.

Grind Stones.

4 TONS of BEREA GRIND-STONES, of the best manufacture, economical shape, and of all sizes, from 25 to 400 lbs. at 1½ to 2½ cts. per lb. according to size.

ALSO,

2 TONS of "Berea Jr." which will eat away faster than the Berea, and are very superior stones for heavy work, and water power, price 1¼ to 1½ cts. per lb.

U. BURROWS & CO.
Gibson, July 15, 1852. 6m

NEW GOODS.

A handsome lot of Delaines, Poplins, Prints, Broad Cloths, Cassimeres, &c., just opened and selling cheap by J. LYONS & SON.
Montrose, Sept. 9, 1852.

MACKEREL by the ½ B'll, just in, and for sale by BENTLEY & READ.

FLOUR for sale at
July 22. WILSON & SON'S.

SHEEP PELTS WANTED, for trade, on accounts, or for cash, by M. C. TYLER.
Montrose, Aug. 26.

"Carbondale Stages."

THE only "mail line" Stages now running between Carbondale and L. & W. Railroad, leave at Tunkhannock Station. New Stages leave Carbondale in connection with the cars for New York and Dunkirk. Leave Tunkhannock station on the arrival of Cars from New York and Dunkirk.

Stages also leave Tunkhannock Station for Tunkhannock same time as above.

☞ For seats apply to N. C. Martin, Tunkhannock. [Nov. 4, 1852.

Carbondale Stages.

THE subscribers are running a daily line of Stages between Carbondale and Hopbottom Station on the Lackawanna and Western Railroad; distance 20 miles. Leave Carbondale in the morning, and connect with the Cars going North; returning, leave on the arrival of the mail train from Great Bend—nearest, most direct, and cheapest route from Great Bend to Carbondale. Passengers always get into Carbondale earlier in the evening than by any other route.

Fare receipted in Carbondale at the store of the subscribers, Main street, a few blocks below Benson's Hotel. GROW & BROTHERS.
Sept. 2, 1852. tf

KING SOLOMON SAYS,

"GET wisdom, and with all your gettings, get understanding, and get also coverings for your understandings;" which last commodity, if you possess the other two, you will be apt to seek and find at Keeler & Stoddard's Boot and Shoe Store.

For, though a certain *merry man*
A diff'rent tale has told,
We'd have the public understand,
We won't be under-*sold*.

Our assortment, though not *general* enough to include General Pierce and the Prophet Isaiah, to say nothing of various groceries, is nevertheless, in the

BOOT & SHOE LINE,

very extensive and complete, and we hope yet to make it include some of the *lesser profits*.

** Work made to order, and repairing neatly done.

KEELER & STODDARD.
Montrose, Nov. 4, 1852.

WANTED AT W. P. WYATT'S

New Clothing Store,

(Turnpike-street, Montrose, Pa.)

APPLES and BUTTER in exchange for Clothing, for which the highest market price will be paid.

The subscriber has just returned from New York with a beautiful assortment of Cloths, Cassimeres, silk and satin Vestings, &c. &c. all of which will be sold for the lowest living prices, for cash or ready pay.

He has also on hand, the Fall & Winter Fashions for 1852—3, and is prepared to manufacture in the most approved style of fashion, on the most reasonable terms, and at the shortest notice.

N. B.—All Goods sold at my store is warranted, and ready made Clothing manufactured at home by the subscriber.

**Cutting as usual, Store in Col. Dimock's late law office, Turnpike-st, Montrose, Pa.
Nov. 4, 1852.

NEW GOODS!

ARRIVING DAILY
At TURRELL'S. Prices low. He will not be undersold. Call and see.
Montrose, Nov. 4, 1852.

Clothing, Clothing!

A FINE assortment of *READY MADE CLOTHING* of a very superior quality, for sale at very low prices, by
Nov. 4, 1852. I. L. POST & CO.

Shawls! Shawls!

ANOTHER lot of those Bay and Empire State Shawls, just received and for sale at
Nov. 4. I. L. POST & CO'S.

New Advertisement.

J. ROSS & BROTHERS' Sole & Upper Leather and Calf Skins for sale by
Nov. 4, '52. BALDWIN & COX.

Lumber For Sale.

PINE, Hemlock, Bass-wood, Maple and Ash Lumber, also Shingles, for sale by
Montrose, Nov. 4, '52. A. TURRELL.

SWEET CIDER WANTED AT
Nov. 4, '52. TURRELL'S.

Winter is Coming.—Bleak winds admonish us of the near approach of winter. Now is the time for gentlemen, men and loafers, to get their winter clothing. The subscriber will be happy to wait upon his old customers, or new ones, at his shop in Keeler's Block, Main street, where he has just received the *FALL & WINTER FASHIONS*, for 1852—3.

☞ Work warranted, and cutting done as usual.
Montrose, Oct. 21, 1852. JOHN GROVES.

Generals Scott and Pierce in the field—the great battle-day approaches,

AND every one who does not make every arrangement necessary to meet his opponent, courageously, manfully, and do his *whole* duty on that day, is recreant and remiss to his obligations and privileges as an American citizen.

To this end, the subscriber has made ample provision, and has received a large stock of GROCERIES, sufficient to supply all at the lowest prices.

Tip top Sugar, only	6¼	cents,	cash.	
do	Tea,	"	50	do
do	Molasses,	"	37½	do
do	Coffee,	"	10	do
do	Candles,		13	do

Being mindful also, that the season has arrived when we may expect cold and storms—even this emergency has been cared for by the largest and well selected stock of Ready Made Clothing, from a $3 Overcoat up to $20 Shirt Collars, Wrappers, Drawers, &c. Broadcloths, Satinets, Jeans, &c.—Neither have the "better part" of creation been forgotten, but that they too may be prepared to "act well their part" in the great drama of Life, my stock of Delaines, Cashmeres, Alpacas, Merinoes, Shawls, Prints, in fine, Dress Goods and trimmings, is not excelled in this market. Nice cambric and muslin edgings, flour and salt. Please call and see. F. B. CHANDLER.
Oct. 28, 1852.

New Goods, New Goods.

A very large and desirable stock at
BENTLEY & READ'S.
Montrose, Oct. 27, 1852.

LAND AGENCY.

THE subscribers have opened an office in the Borough of Montrose for the sale and transfer of lands in the County of Susquehanna.

They have a large number of improved farms now for sale, to which they invite the attention of purchasers.

They also offer their services in the sale of any farms in the county.

Their charges are moderate. The titles of all farms passing through their hands carefully examined, and all conveyancing done at very reasonable rates. WM. JESSUP.
April, 1852. WM. H. JESSUP.

DRESS GOODS!

WE ARE receiving a large supply of Dress Goods embracing a great variety of kinds, and of beautiful styles and patterns, and the following kinds of goods, viz:

POPLINS, DELAINS, BARRAGE DE LAINS, LAWNS, PLAIN, STRIPED AND PLAID CHAMBRAYS, ENGLISH, FRENCH AND DOMESTIC PRINTS, &c. &c.

Most of which they offer considerably lower than early spring prices. U. BURROWS & CO.
Gibson, June 24, 1852.

Wanted.—100 doz. first quality blue and white mixed all wool **Socks**, for which a good price will be paid in goods by
June 8, 1852. ISAAC L. POST & CO.

TO RENT.

FOR this winter, or for a year, rooms suitable for students attending school, or for families. Enquire at the office of B. S. Bentley.
Oct. 28, 1852.

SUSQUEHANNA DRUG STORE!

S. B. WEST,

DEALER in *Drugs, Medicines, Paints, Oils, choicest Wines and Liquors, Dye-Stuffs, Patent Medicines all kinds, Combs, Trusses, Brushes, Herbs, Perfumery, Toilet Articles, fancy Baskets, Gold and Silver Watches, splendid Jewelry, a great variety, Violins, Flutes, Fifes, Accordeons, School Books, Stationery, Children's Toys, Confectionery, Fancy Goods of great variety, Looking glasses, Camphine, Alcohol, Burning Fluid, Tobacco, Snuff, Cigars, &c. sold at the lowest prices.* ☞ *He will not BE UNDERSOLD. MARK THAT.*
Susquehanna Depot, Oct. 28, 1852.

CHILSON'S PATENT.

World's Fair Prize-Medal FURNACE.

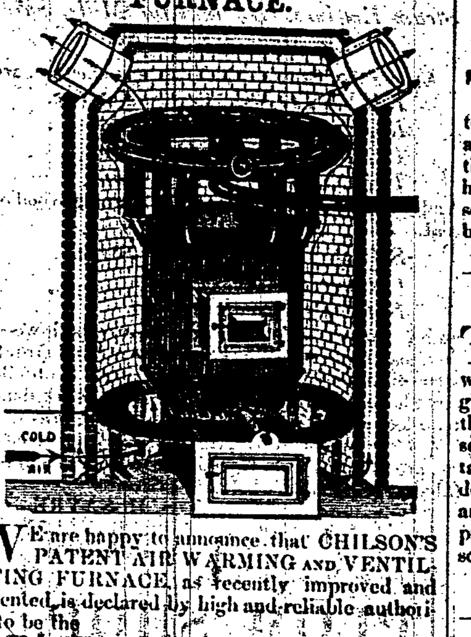

WE are happy to announce that CHILSON'S PATENT AIR WARMING AND VENTILATING FURNACE, as recently improved and patented, is declared by high and reliable authority to be the

Best Furnace in the World.

Not only is this furnace and our system of Ventilation proved and declared to be the best mode of Warming and Ventilating DWELLINGS, CHURCHES, ACADEMIES, SCHOOL HOUSES, COURT AND STATE HOUSES, HOSPITALS, STORES, &c., in nearly all the cities and towns in the United States, but is meeting with equal favor in the Canadas, England, Russia, and other Foreign Countries. It has been awarded at the recent Fairs in this country GOLD AND SILVER MEDALS, FIRST PREMIUMS, and lastly, the GREAT PRIZE MEDAL at the WORLD'S FAIR, LONDON. It has been subjected to the most rigid investigation & severe practical tests, and unanimously declared the best (See the printed reports of the Fair, also City and State public Committees on Public Buildings.) We have more than twenty-five hundred references, many of whom are professional gentlemen, whose scientific attainments in such matters are well known. To attain this desirable object, the inventor of this Furnace first abandoned the manufacture of the common frail hot-air furnaces seven years since, under the settled conviction that red-hot iron furnaces burn the oxygen out of the air, producing an unhealthy, scorching, disagreeable odor, unfit to be inhaled by human beings; besides the constant cracking and burning out of the pots, which permits the poisonous gases to escape and mingle with the air; and then the annoyance and expense of repairs, new pots, &c. He now has the satisfaction of knowing that his efforts to secure a HEALTHY, ECONOMICAL and DURABLE APPARATUS, for thoroughly Warming and Ventilating buildings, has been entirely successful. They possess the following advantages: purity of air, powerful heaters, economical plan for burning anthracite, bituminous coals or wood, all equally well—flues easily cleared out—great durability of furnace, not liable to repairs for a life-time; perfect safety against setting buildings on fire in which they are located; may be set in low cellars. Sizes for all classes of buildings. Also four sizes of new and superior PORTABLE FURNACES—Dr. Clark's Improved BOSTON SCHOOL STOVE.

REGISTERS of all descriptions; HOT-AIR GRATES; ROOM VENTILATORS, &c.

Emerson's celebrated VENTILATORS for Roofs of Buildings and smoky chimneys, &c. COOKING Fixtures. Also, Bath Boilers and Hot Air

MIRROR MARBLE and beautiful **Parlor & Chamber Frame Grates,**

Of rich European and American styles. Also a splendid article of LIVERPOOL SOFT COAL GRATES, for Parlors, &c.

Architects, Builders, and the public generally, please examine our extensive assortment. Personal attention given to warming and ventilating buildings in any part of the country.

CHILSON, RICHARDSON & CO.,
374 Broadway, New York.
—ALSO—
CHILSON, RICHARDSON, & CO.
51 AND 53 BLACKSTONE ST., BOSTON.
October 20, 1852. 4mo

For Melbourne (Port Philip) and Sydney.

AUSTRALIA.

The well known and favorite Packet Ship

BALTIMORE, 1200 Tons Burden

FREDERICK B. NORTHUP, Commander,
Who is well acquainted with the Trade, and who will sail on or about 1st November.

THIS favorite and fast-sailing Packet Ship, A. 1, Coppered and Copper fastened, will have immediate despatch for the above Ports, the bulk of her freight being engaged.

FAMILIES and others about proceeding to the Gold fields of AUSTRALIA, are solicited to inspect the splendid accommodations of this ship, the owner having fitted her up regardless of expense, for the convenience of all classes of passengers, being determined to make her the most desirable conveyance of any other ship in port—having an excellent Library—provided with Beds and Bedding. Her dietary will be upon the most liberal scale, and will carry an experienced Surgeon. Parties residing at a distance can, on application by letter (post-paid,) receive any information.

ANDREWS, DEAGLE & CO.,
No. 9 West street, New York.
October 20. 1mo

Memorandum of DR. THROOP'S DOMESTIC MEDICINES.

Compound Syrup of Blood Root,

FOR THE CURE OF
Consumption, Asthma, Bronchitis, Influenza, Coughs Whooping Cough, and Croup.

Dr. Throop's Infant Preservative and Mother's Relief,

Cures Flatulence, Colic, Gripes, Diarrhoea, Dysentary, Cholera of Infants, or any of the common ills of infant life.

Dr. Throop's Worm Poison,

Expells those filthy intruders of the human system, without exception of any kind or numbers.

Dr. Throop's Bilious Pills,

Cures Indigestion, Billious disorders, Costiveness, Piles, Headache, Heartburn, Fever, Inflammation, Diarrhoea, Dysentary and restores a healthy action of all the glands of the body.

Dr. Throop's Eye Water

is unsurpassed in curative virtues for any inflamatory affection of the eyes, and

Dr. Throop's Salve,

is unsurpassed for a dressing for Burns, Scalds, Ulcers, Salt Rheum, or any other abrasion of the skin.

For Sale by the following AGENTS.—Bentley & Read, Montrose—N. Granger & Co., H. M. Southwell, Rush—O. C. Wright, Middletown—B. Glidden, Friendsville—Daniel Hoff, Jessup—Brackney & Montfort, Brackney—J. S. Blaisdell, General Agent, Forest Lake—S. S. Grover, Dimock—Scott & Root, Springville—Dr. J. P. Lamberts, Auburn—James Tompkins, Tompkinsville—Dr. James Brooks, Great Bend—I. S. Little, New Milford—Jos. L. Merriman, Upsonville, Elisha Lord, Lathrop, Dr. J. Barney, Little Meadows, Jasper Stailey, Choconut, E. Taffany, Brooklyn Centre, H. A. Williams, Clifford, Dr. J. G. Olmsted, Eundaff, Johnson & Very, Harford. no1406-1y.

PAPER HANGINGS at 8 cents per roll, for cash, by J. LYONS & SON.

FLOUR, SALT, LIME, FEED, MINeral Paint, and Cayuga Plaster,

CONSTANTLY on hand at wholesale and retail. Orders will meet with prompt attention. J. D. SALISBURY.
Montrose Depot, Oct. 1852.

Positively the last Notice.

ALL persons indebted to the subscriber for fees accruing in the office of the Recorder, Register and Clerk of Orphan's Court are hereby informed that bills are in the hands of J. T. Langdon Esq., present Recorder &c. for collection, and if not paid at or before the November term of Court next ensuing they will be placed in the hands of a Justice of the Peace to be sued. So look out.

Oct. 7—tf CHARLES L. BROWN.

Dissolution.

THE co-partnership heretofore existing between the subscribers under the firm of Hayden & Little is this day dissolved by mutual consent.—All those indebted to the firm either by note or account, we would give particular notice, that, as one of the undersigned is about to engage in other business, it becomes necessary to have the business of the firm settled immediately.

TRACY HAYDEN,
I. S. LITTLE.
New Milford, Oct. 7, 1852.

New Arrangement.

THE business will hereafter be conducted by the subscriber, who will be highly gratified to have his friends and customers call on him, at any time. And if they are wanting any Goods, they will find it to their interest to purchase of him, as his present stock, for ready pay, will be sold without regard to profits. New Goods may be expected soon. I. S. LITTLE.
New Milford, Oct. 7, 1852. 3t

Executor's Notice.

THE subscribers, Executors of the estate of Jas. S. Pieronnette, late of Friendsville, dec'd, to whom letters testamentary were granted, hereby give notice to all persons interested in said estate, that they are desirous without delay to make a full settlement of all matters connected with said estate, and therefore request all persons that are indebted to said estate to make immediate payment, and those having claims against the estate, will present them duly attested to either of the subscribers at Friendsville.

JOHN S. PIERONNET.
R. D. PIERONNET.

NEW MILFORD Shawl and Dress Goods Emporium

H. BURRITT would call the attention of all concerned to his new and splendid stock of Winter Long and Square Shawls, Ladies' Dress Goods, and Rich Ribands of new styles, which in connection with a large assortment of Staple & fancy DRY GOODS, GROCERIES, CROCKERY, HARDWARE, STOVES, BUFFALO ROBES, HATS, CAPS, &c. will be sold on terms that must secure to purchasers the most entire satisfaction and great benefits.
Sept. 1852.

FOR SALE!

144 ACRES OF LAND, dwelling HOUSE, FURNITURE, SAW MILL, WAGON SHOP, SHEDS, TOOLS, for Wagon-making and Blacksmithing, seasoned *LUMBER* for Wagons, unfinished *WAGON WORK*, &c. &c.

The above-named property is situated in Susquehanna Co. Penn'a, 10 miles southwest of Binghampton. It will be sold on reasonable terms, and the payments made easy. The 31 acres with the house, mill, &c., will be sold separately if required. The 113 acres is a timber lot.

**For particulars inquire of the subscriber on the premises.

DANIEL CHAMBERLIN.
Choconut, Aug. 21, 1852. 3m*

Dissolution.

THE firm of MERRIMAN & PATRICK is dissolved by mutual consent. The business will be carried on at the old stand by A. Merriman, who, thankful for past favors, will be pleased to wait upon all who may favor him with a call.

A. MERRIMAN.
G. W. PATRICK.
Montrose, Aug. 5, 1852. tf

Auction! Auction!

THE undersigned, having concluded to change his location, will offer for sale at Vendue, in the township of Forest Lake, on Saturday Dec. 18, to commence at 10 o'clock, A. M., to wit:

1 8-year old Horse—2 two-horse Lumber Wagons—1 Single Harness—1 Cook Stove—1 Parlor Stove—Plow, Harrow, Chains, Pitchforks, Rakes, Hoes, Shovel, Grain Cradle, Hemlock Lumber, &c.

with many other articles not here named, together with a quantity of Groceries and Household Furniture. At the same time and place 2¼ acres of land, and Dwelling House.

Terms made known on the day of sale.
JUDSON MULLINEUX.
Forest Lake, Nov. 22, 1852. 4w

New Arrivals.

H. BURRITT is now receiving a farther and general assortment of Winter Goods, including a great variety of Delains and other Dress Goods and Winter Shawls, much reduced from fall prices.

Buffalo Robes, Stoves, &c. &c. which he will sell at the lowest prices for cash, produce, or approved credit.

WANTED,

500 cords WOOD, Pork, Grain, Butter, &c. for which the highest prices will be paid.
New Milford, Nov. 25, 1852.

Hold on there!

YOU man with the toothache! It can be cured in two minutes by using Prof. Coleman's Toothe-ache Remedy. Try it.
nov. 25. sold by J. LYONS & SON.

DR. VANDERBILT'S celebrated Vegetable Toothe Powder, an invaluable article for cleansing and preserving the teeth. To be found at LYONS & SONS.

No more use for Cats

LYONS' Rat Pills, are doing the business. 'A word to the wise,' &c. Call on
Lyons & Son.

Dr. Rafferty's Celebrated Family Medicines!

PROBALY the best Family Medicines yet offered to the public, can be obtained of
Lyons & Son.

For the Toilet.

LYONS' Kathairon and Mrs. Putnam's Hair Wash. Two very valuable articles for promoting the growth of the Hair. Preventing its turning gray, falling off, &c. for sale by
Nov. 25, '52. *Lyons & Son.*

CASH PAID FOR GRAIN.

M. S. WILSON & SON will pay Cash for a few hundred bushels of Buckwheat and Oats, if delivered soon. [nov. 25.

SLEIGH-SHOES for sale by
nov. 25. M. S. WILSON & SON.

☞ The best evidence that can be adduced in favor of the efficaciousness of Hoofland's German Bitters, prepared by Dr. C. M. Jackson is the unprecedented demand for them from all parts of the Union; and although there may be many compounds prepared and represented as being worthy of a liberal patronage, yet we feel constrained to remark, that the vast number of testimonials with which the worthy doctor has been honored by persons of the highest character and respectability, who found it necessary to have recourse to his preparation, is testimony sufficiently conclusive, that a more effectual remedy for the almost immediate relief of those afflicted with that direful malady, dyspepsia, has never been discovered.

For sale by Abel Turrell, Druggist, &c. Montrose, Pa.

VIOLIN & GUITAR STRINGS—English and Italian—the best quality—a new lot just received by J. LYONS & SON.
Also, SHEET MUSIC for Piano and Guitar.
sept. 29.

DENTISTRY.

DR. HORACE SMITH takes great pleasure in thanking his friends for the continued confidence they have manifested in his skill, by their patronage. He may be found on Monday and Tuesday of each week at Searle's Hotel. Work in the different branches of DENTISTRY, making and filling whole setts of teeth by atmospheric pressure, filling, extracting, &c. will be faithfully and carefully attended to.

April 7, 1852. HORACE SMITH. tf

Gingham Lawns,

A NEW article for Ladies' Dresses, and very cheap. DeLaines, Bareges, Poplins, Lawns, Ginghams, and Calicoes, a new lot, just arrived at LYONS & SON'S.

Facts for the People!

NOTWITHSTANDING the prediction of the New Albany *Ledger* that Frank Pierce will be elected President because the Prophet Isaiah says that "the Lord giveth power to the faint," it is universally admitted that the subscriber can and will sell

BOOTS & SHOES

CHEAPER than any other shop in town, not even excepting the genuine boot & shoe store down town.

N. B.—My terms are cash or pay down, and I would therefore inform those who are indebted to Merriman & Patrick, that they must call and pay up or———nuff ced. A. MERRIMAN.
Montrose, Sept. 23, 1852.

FLOUR!

NEW FLOUR for sale by
B. R. LYONS & CO.
LANESBORO, Sept. 9, 1852.

FOR SALE.

A New one Horse Buggy Wagon of the latest style, on a credit of three or six months by
BENTLEY & READ.
Montrose, sept. 9, 1852.

Books! Books!

UNCLE TOM'S CABIN, Lives of the Presidents, Life of Gen. Winfield Scott, and other valuable Books, with a good stock of cheap Blank Books just opened and for sale by
July 1. J. LYONS & SON.

17 LBS Sugar for one dollar, at our store.
J. LYONS & SON.

WANTED,

200 DOZ. good mixed woolen Socks, 50 doz. good Striped Mittens, by the first of Oct. next. J. LYONS & SON.
Aug. 5.

Business Cards.

L. P. HINDS, Attorney at Law, Susquehanna, Pa. Office on Main street, one door east of Lenheim's.

CALEB WEEKS, Saddle, Harness & Trunk Manufacturer—shop at his dwelling a few rods south of the village, on Main street, Montrose, Pa.

ALBERT CHAMBERLIN, Attorney at Law, and Justice of the Peace—over I. L. Post & Co's Store.

BENTLEY & READ, Dealers in Dry Goods, Drugs, Medicines, Paints, Oils, Groceries, Hardware, Crockery, Iron, Clocks, Watches, Jewelry, Silver Spoons, Perfumery, &c.—Foot of Public Avenue.

BALDWIN & COX, Saddle, Harness, Trunk and Carpet Bag Manufacturers, and Carriage Trimmers, shop on Turnpike street, opposite I. L. Post & Co's store, Montrose, Pa.
ALFRED BALDWIN. WILLIAM L. COX.

C. M. SIMMONS, Boot & Shoe Maker, over A. Baldwin's Harness shop, Turnpike street.

ABEL TURRELL, Dealer in Drugs, Medicines, Chemicals, Paints, Oils, Dye-stuffs, Groceries, Dry Goods, Hardware, Stoneware, Glassware, Clocks, Watches, Jewelry, Silver Spoons, Spectacles, Musical Instruments, Trusses, Surgical Instruments, Liquors, Perfumery, Mirrors, Stationery, Brushes, Shoes, Yankee Notions, &c.

J. LYONS & SON, Dealers in Dry Goods, Hardware, Crockery, Tinware, Groceries Books, etc., Also, carry on the BOOK BINDING business, Public Avenue, Montrose, Pa.

G. Z. DIMOCK, M. D.—Office No. 4, Owego street—Residence, Brick House, Main street, Foot of Public Avenue.

CALVIN C. HALSEY, M. D. Office in Doct. Dimock's Office—Boards at Searle's Hotel.

WILLIAM JESSUP, Having resumed the practice of the Law, will attend to any business entrusted to him in the Counties of Susquehanna, Luzerne, Bradford and Wyoming.—Montrose, Dec. 2, 1851.

B. R. LYONS & CO., Wholesale & Retail Dealers in Dry Goods, Groceries, Salt Flour, and Hardware, Lanesboro' Pa.

F. B. CHANDLER, Dealer in Dry Goods, Ready Made Clothing, Groceries, Books & Stationery, etc. Public Avenue, Montrose, Pa.

SAYRE, BENTLEY & PERKINS, Manufacturers of and dealers in all kinds of Castings, Stoves, Agricultural Implements, etc. office at Sayre's Store, Public Avenue—Manufactory at the Eagle Foundry, Foot of Cherry street Montrose, Pa.

JOHN GROVES, Fashionable Tailor, Shop in Keeler's Block, Main Street, Montrose, Pa.

M. C. TYLER, Dealer in Dry Goods, Groceries, Crockery, Hardware, etc. "Head of Navigation," Public Avenue, Montrose, Pa.

I. L. POST & CO., Dealers in Dry Goods, Groceries, Crockery, Hardware, Leather, Flour, etc, corner of Turnpike street and Public Avenue.

C. D. VIRGIL, Surgeon Dentist—Office in Odd Fellow's Hall, corner of Chestnut and Turnpike streets, Montrose, Pa.—Plate work done with the best material, and in the most improved style. Charges low.

H. H. FRAZIER, Attorney at Law, Office over Bentley & Read's Store, foot of Public Avenue, Montrose, Pa.

WM. H. JESSUP, Attorney at Law, And COMMISSIONER OF DEEDS, for the State of New York, will attend to all business entrusted to him with promptness and fidelity. Office on Public Square, occupied by Hon. Wm. Jessup.

A. W. GREENWOOD, Chair Manufacturer.—Also keeps constantly on hand Cane Seat Chairs and Cabinet Furniture at the Chair and Ware Shop, a few rods north of Seymour's Store, Harford, Pa. [Jan. 22, '52.