All kinds of Paragraphs.

SEDITIOUS POULTRY.—Ferdinand IX, of Naples, has caused all the chickens and turkies fattening for christmas, which have tri-colored feathers, to be seized and slaughtered!

FANNY FERN.—This vivacous, witty and satirical writer is said to be a sister of N. P. Willis.

CHILDHOOD.—"Don't touch that dog. he'll bite you."
"Why will he bite me?"
"Because he don't know you."
"Oh! if that's all, I'll tell him I'm Henry."

☞George the First, and his successor, George the Second, could never learn to speak English; and neither of them ever felt himself at home in England. They were always going over to Hanover, where they found themselves lords and masters, while in England, though they had been raised so much higher, their dignity never sat easy upon them. George the Second laid great stress on the minutest trifles, insisting on wearing his shirts in the order in which they were numbered, and flying into a violent passion if they brought him the wrong number.—"Why am I to wear No. 16, when I have not had No. 15? Why am I to do nothing that I like? Am I king of England or am I not? That is what I want to know." And then he would fall to kicking his hat about the room, to vent his anger, and rating any of the ministers that came in, in his outlandish jargon:—Once he was going to kick the Duke of Argyll, who laid his hand upon his sword, and withdrew in high dudgeon. Meeting Sir Robert Walpole on the staircase, he complained of what had happened to which the other replid, "Oh! that's nothing he has treated me so a hundred times.

THE STUFF FOR TROWSERS.—Sam Slick, in his Traits of American Humor relates the following story:—"When I lived in Maine," said Uncle Ezra, "I helped to break up a new piece of ground. We got the wood off in winter, and early in the spring begun on't. It was so consarned rocky that we had to get forty yoke of oxen to one plow, we did faith; and I held that plow mor'n a week. I thought I should die. It e'en a most killed me, I vow. Why one day I was hold'n and the plow hit a stump which measured just nine feet and a half through its hard and sound white oak. The plow split it, and was going strait through it, when I happened to think it might snap together again, so I threw my feet out, and had no sooner done this than it snapped together, taking a smart hold of the seat of the pantaloons. Of course I was tight, but I held on to the handles; and, though the teamsters did all they could, that team of eighty oxen could not tear my pantaloons, nor cause me to let go my grip. At last, though, after letting the cattle breathe, they gave another strong pull altogether, and the old stump came out about the quickest. It had monstrous long roots, too, let me tell you. My wife made the cloth for them pantaloons, and I havn't worn any other kind since."

"THE WEAKER BRETHREN!"—A Democratic paper, published in Tazewell county, Va., gives forth in the following note of woe. "The Whig cause is gaining ground in all that fine region of the State. Unless the Democrats turn out in full force on the day of election, and unless they use every effort to keep up the weaker brethren to the sticking point, we should not yet be surprised to have to chronicle the success of Gen. Scott and the failure of Pierce. To the Democrats, then, we would say: Toe the mark, gentlemen, and stand up to the rack, fodder or no fodder. We have not so much fodder, perhaps, as you think.—South-Western Advocate.

Locofoco Villification.—The malignant assaults now being made upon Gen. Scott, by the Locofocos, are like those made in 1844 by them upon the lamented Clay, when they published such stuff as the following: "*If you should go to Ashland any Sunday you would find him at the card table, the money up, and the brandy bottle handy.*"

We have never assailed General Pierce's personal habits, but we should like to know what makes the person of Frank Pierce so much more sacred in our neighbor's eyes in 1852 than that of Mr. Clay was in 1844.

☞The Democratic papers are very much in the habit of calling Gen. Scott "a humbug." We would thank some of them to inform us when and where it was that he proved himself a humbug. Was it at Queenstown? Or at Lundy's Lane? Or at Vera Cruz? Or at Cerro Gordo? Or at Churubusco? Or at Chapultepec? Or in the South Carolina nullification? Or in the north eastern boundary negotiation? Or in the removal of the Cherokees?

A humbug is defined to be an impostor or deceiver. Whom did Gen. Scott ever deceive, except his country's enemies that thought they would conquer him?

General Scott's political enemies are now humbugged. But it isn't he that humbugs them. They humbug themselves and each other.—*Louisville Jour.*

THE LAST DOG STORY.—The Providence *Advertiser* is responsible for the following: "A day or two since a pointer dog was trotting along one of our principal streets, when he chanced to espy a leather case upon the sidewalk. The sagacious animal picked up the article, and straightway started off at a brisk pace, apparently in pursuit of its owner. About this time Dr. McKnight, one of the most skilful homœpathic physicians in the city, happened to be seated in his carriage, directly in front of the What Cheer building. Suddenly, the aforesaid dog unceremoniously jumped into the carriage, and deposited his prize at the doctor's feet.—On examination, it was discovered that the case contained a variety of homœpathic medicines. What renders the affair above related somewhat mysterious, is the fact that the dog who is the hero of the tale, was a perfect stranger to Dr. McKnight.

THE EMPIRE STATE.—A citizen of Western New York writes from the city of New York on Monday in the following cheering terms:

"I have been in this city during the past week, and mingled with the Whigs here a good deal, and have also met quite a number from the interior and western portions of the State, and they all unite in saying that Scott will carry the state by from ten to twenty thousand. The party is thoroughly organized, and is moving with perfect and entire harmony to certain success on both the State and National tickets.

LIVER COMPLAINT,

Jaundice, Dyspepsia, Chronic or Nervous Debility, Diseases of the Kidneys,

AND ALL DISEASES ARISING FROM A DISORDERED LIVER OR STOMACH, SUCH AS CONSTIPATION, INWARD PILES, FULLNESS OF BLOOD TO THE HEAD, ACIDITY OF THE STOMACH, NAUSEA, HEART-BURN, DISGUST FOR FOOD, FULLNESS OR WEIGHT IN THE STOMACH, SOUR ERUCTATIONS, SINKING OR FLUTTERING AT THE PIT OF THE STOMACH, SWIMMING OF THE HEAD, HURRIED AND DIFFICULT BREATHING, FLUTTERING AT THE HEART, CHOKING OR SUFFOCATING SENSATIONS WHEN IN A LYING POSTURE, DIMNESS OF VISION, DOTS OR WEBS BEFORE THE SIGHT,

Fever and dull pain in the Head, Deficiency of Perspiration, Yellowness of the Skin and Eyes, Pain in the side, Back, Chest, Limbs, &c., sudden flushes of heat, burning in the flesh, constant imaginings of evil, and great depression of spirits, can be effectually cured by

DR. HOOFLAND'S
CELEBRATED GERMAN BITTERS,
PREPARED BY
Dr. C. M. Jackson,
At the German Medicine Store, 120 Arch Street Philadelphia.

Their power over the above diseases is not excelled, if equalled, by any other preparation in the United States, as the cures attest, in many cases after skilful physicians had failed.

These Bitters are worthy the attention of invalids. Possessing great virtues in the rectification of disease of the Liver and lesser glands, exercising the most searching powers in weakness and affections of the digestive organs, they are withal, safe certain and pleasant.

Read and be convinced.
From the Boston Bee.

The editor said, Dec. 22nd—

Dr. Hoofland's Celebrated German Bitters for the cure of Liver Complaint, Jaundice, Dyspepsia, Chronic or Nervous Debility, is deservedly one of the most popular medicines of the day. These Bitters have been used by thousands, and a friend at our elbow says he has himself received an effectual and permanent cure of Liver Complaint from the use of this remedy. We are convinced that in the use of these Bitters, the patient constantly gains strength and vigor—a fact worthy of great consideration. They are pleasant in taste and smell, and can be used by persons with the most delicate stomachs with safety, under any circumstances. We are speaking from experience, and to the afflicted we advise their use.

"SCOTT'S WEEKLY," one of the best Literary papers published, said, Aug. 25—

"Dr. Hoofland's German Bitters, manufactured by Dr. Jackson are now recommended by some of the most prominent members of the faculty as an article of much efficacy in cases of female weakness. As such is the case, we would advise all mothers to obtain a bottle, and thus save themselves much sickness. Persons of debilitated constitutions will find these Bitters advantageous to their health, as we know from experience the salutary effect they have upon weak systems."

More Evidence.

The Hon. C. D. Hineline, Mayor of the City of Camden, N. J. says:

"HOOFLAND'S GERMAN BITTERS.—We have seen many flattering notices of this medicine, and the source from which they came induced us to make inquiry respecting its merits. From inquiry we were persuaded to use it, and must say found it specific in its action upon diseases of the liver and digestive organs, and the powerful influence it exerts upon nervous prostration is really surprising. It calms and strengthens the nerves, bringing them into a state of repose, making sleep refreshing.

If this medicine was more generally used, we are satisfied there would be less sickness, as from the stomach, liver, and nervous system the great majority of real and imaginary diseases emanate. Have them in a healthy condition, and you can bid defiance to epidemics generally. This extraordinary medicine we would advise our friends who are at all indisposed, to give a fair trial—it will recommend itself. It should, in fact, be in every family. No other medicine can produce such evidences of merit.

Evidence upon evidence has been received (like the foregoing) from all sections of the Union, the last three years, and the strongest testimony in its favor is, that there is more of it used in the practice of the regular physicians of Philadelphia, than all other nostrums combined, a fact that can easily be established, and fully proving that a scientific preparation will meet with their quiet approval when presented even in this form.

That this medicine will cure Liver Complaint and Dyspepsia, no one can doubt after using it as directed. It acts specifically upon the stomach and liver; it is preferable to calomel in all bilious diseases—the effect is immediate. They can be administered to female or infant with safety and reliable benefit at any time.

Look well to the marks of the genuine.

They have the written signature of C. M. JACKSON upon the wrapper, and his name blown in the bottle, without which they are spurious.

For sale Wholesale and Retail at the German Medicine Store, No. 120 Arch street, one door below Sixth, Philadelphia; and by respectable dealers generally through the country.

Prices Reduced.

To enable all class of invalids to enjoy the advantages of their great restorative powers.

Single Bottle 75 cents.

All for sale by ABEL TURRELL, Druggist, &c. Montrose, Pa.
July 29, 1852. 1y

NEW DRY GOODS
AT NEW MILFORD DEPOT!

AT H. BURRITT'S may be found an extensive and new assortment of

DRY GOODS,

including a great variety of Ladies' Dress Goods in Rich Prints, Printed and Embroidered Lawns, extra rich Barege Delanes, Lustered Poplins, Ginghams and Chambrays of new styles, Black and Fancy Silks, &c. &c.

Canton Crape, Brocle, Cashmere and Barege SHAWLS. Silk Mantillas, Parasols, plain and figured Swiss Muslins; Straw, French Lace and Silk Bonnets; Bonnet Silks, Ribbons and Flowers; Gentlemen's and Boy's Dress and Summer Goods, a large assortment; Hats, Caps, Boots & Shoes, Trunks, Valises, Carpet Bags, Carpeting, Oil Cloth for floors and tables, Painted and Printed Window Shades, Wall Paper, Domestic Cottons of all kinds, &c. &c. &c., which in connection with a

Universal Assortment,

in other departments of GOODS, and being purchased entirely for CASH will enable purchasers to secure benefits in

Prices, Styles and Terms,

not to be found in any other establishment.

N. B.—FLOUR, SALT and STONE COAL constantly on hand.

New Milford, May 27, 1852.

RAILWAY STORE
AHEAD!!

LADIES' DRESS GOODS, Bonnets, Shawls, Ribbons, Cloths, Cassimeres, Jeans, Tweeds, Vestings, Hats, Caps, Boots and Shoes, together with a stock of

Ready Made Clothing,

Domestic Goods, Hardware, Crockery, Drugs, Medicines, Paints, Oils, and all other goods as usual; a good assortment of which have arrived at the Railway Store in New Milford, and are selling off with a rush, proving that some of the people know where they can get the worth of their money.

Call and see for yourselves. No trouble to show our goods. HAYDEN & LITTLE.
New Milford, May 13, 1852.

TRUNKS, Brooms, and Palm Leaf Hats, Codfish, Soap, and Cotton Batts, Pictures, Frames, Tobacco, Glass, And lots of other items altogether too numerous to mention, besides a huge pile, of all sizes, of window sash.

Selling by J. LYONS & SON.

Salt and Flour

CONSTANTLY on hand by the subscribers, BENTLEY & READ.
Montrose, Sept. 9, 1852.

EAGLE FOUNDRY!

SAYRE, BENTLEY & PERKINS,

HAVING purchased of Wilson & Co the EAGLE FOUNDRY, are now prepared to fill orders from the trade, and do work in their line with skill and despatch. They will keep constantly on hand

PLOWS, (best kinds,)
STOVES, (all kinds,)
CULTIVATORS,
STRAW CUTTERS,
CORN SHELLERS, &c. &c.

We invite particular attention to the Plows which we manfacture. We manufacture and keep for sale

The Celebrated Blatchley Plow.

We have purchased the exclusive right to manufacture and sell in this County, Wayne, Wyoming, and Bradford,

Rich's Patent Iron Beam Plow.

This Plow is made *entirely of iron*, excepting the handles. It is celebrated for its easy draught, being one-third easier than any now in use, while its strength and durability is greater.

MACHINERY

of all kinds manufactured and repaired by experienced machinests.

Steam Engines, Gearings for Mills, Shingle Machines, &c. &c.

Among the Stoves which we manufacture, are

KEYSTONE, Cooking Stove.
ROUGH & READY do
FOREST QUEEN, do
PREMIUM, do

And other kinds, all arranged for burning wood or coal. Also

Self-Regulator, Parlor Stove.
Cottage Parlor, do
Stanley's, two sizes, do

and a variety of other Parlor Stoves, both wood and coal burners. We keep also on hand Grindstone trimmings, Dog-Churn trimmings, Umbrella and Shovel and Tongs Stands, &c. &c. Work done to order on short notice and at the lowest prices.

☞Orders for Stoves, Agricultural Implements, &c. are solicited from those in the trade, and will be filled at reasonable wholesale prices.

S. H. SAYRE,
B. S. BENTLEY,
S. PERKINS.

Montrose, March 4, 1852.

NEW BOOT & SHOE STORE.

KEELER & STODDARD,

HAVE opened a Boot and Shoe Store on Main street, first door below the Brick corner, in which they offer for sale

The Largest Assortment of
Boots, Shoes and Findings at the lowest prices in Montrose.

They sell for

Ready Pay and Small Profits.

The citizens of the town and county are respectfully invited to call at a real, genuine Boot & Shoe Store, where Boots and Shoes are sold instead of Beer and Oysters.

Keep it before the People,

That we have a full assortment, among which we enumerate **Men's** Cork Sole Water Proof Boots, Long-legged Hungarian, Imitation stiched kip Hungarian, Calf Half-sole and Pump Boots, Half-sole Kip Boots, Calf, Kip, and Co-rhide Brogans, Overshoes, &c.—**Youth's** Kip and Cow-hide Boots, Boy's thick Boots, &c.—**Ladies'** French Channel Gaiters, Patent foxed welt Gaiters, Black lastring welt Gaiters, Enamelled Kid Polkas, Goat Jenny Linds, Front Lace Polkas, Kid Jenny Linds, New York Ties, Excelsiors, Jenny Linds rosetted, Enamelled Excelsiors, &c.—**Misses** Jenny Linds, Goat and Calf Lace Boots, Enamelled Polkas, Dutch Boots, &c.—**Children's** Buttoned Shoes, Goat and enamelled Lace Boots, Gaiters, Downings, &c. &c.

Among our Findings we offer

French Calf, Phila. Oak-tanned Calf, Hemlock-tanned Calf, Morocco Pink Linings, White Sheepskin, red, blue, & maroon Roans, Binding, Upper Leather, Oak and Hemlock Sole Leather. Pegs, Nails, Sparables, zinc Nails, Sewing and Pegging Awls, Heel-ball, &c.

☞Work made to order, and repairing done neatly.

GEO. KEELER,
C. N. STODDARD.

Montrose, Oct. 30, 1851.

PLOW SHOP.
NEW ESTABLISHMENT.

M. & E. MOTT would respectfully inform the public that they are manufacturing Blatchley's Celebrated Plows. They also keep constantly on hand,

Side Hill, Wayne county, and Iden Plows, Cultivators, Dog Churns, Sleigh & Cutter Shoes, Plow Points

of various patterns too numerous to mention. We hope by strict attention to business to receive our share of public patronage. Manufactory D. Post's old stand. Foundry, M. Mott near Searle's mill.

☞Repairing done on short notice.

MERRIT MOTT,
ELIJAH MOTT.

Feb. 5, 1852. tf

Cabinet Shop.

THE subscriber is now manufacturing at his shop near Jones' Lake, 1¼ miles from Montrose, all kinds of Cabinet Furniture, such as

Bureaus, Tables, Stands, Sofas, Settees, Chairs, &c. &c. &c.

All work made up in a workmanlike manner and warranted.

☞Those in want of Furniture will do well to call and examine, as for cash or ready pay I will sell cheaper than the cheapest.

LORENZO BEACH.
Bridgewater, Dec. 11, 1851. 6mo.

JOB PRINTING!

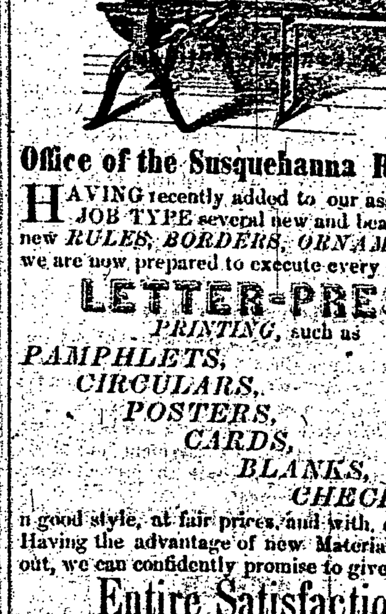

Office of the Susquehanna Register,

HAVING recently added to our assortment of JOB TYPE several new and beautiful fonts new *RULES, BORDERS, ORNAMENTS, &c* we are now prepared to execute every kind of

LETTER-PRESS
PRINTING, such as
PAMPHLETS,
CIRCULARS,
POSTERS,
CARDS,
BLANKS,
CHECKS, &c.,

in good style, at fair prices, and with despatch.—Having the advantage of new Materials throughout, we can confidently promise to give

Entire Satisfaction

to those favoring us with their patronage.

☞Special Blanks, School Tickets, Bill Heads, etc., will be printed on short notice, on good paper.

**All kinds of Blanks usually called for, constantly on hand for sale.

☞Those who have Job Printing to do will find it to their interest to call at the *REGISTER OFFICE.*

BAY RUM, for Bathing, Overshoes, Umbrellas, Sieves, and Whiplashes, at TURRELL'S.

Farms for Sale.

In Susquehanna County, Penn'a.

THE *SUBSCRIBERS will act as Agents* for the private sale of Real Estate—Farm Houses and Lots—located in Susquehanna county Pa. All who wish to offer their property for sale can give a minute description of their Farms or Lots as follows: Number of acres, how many improved, and how watered; Buildings; Orchard, grafted or common fruit; other fruit trees and shade trees; how far from Montrose, and the nearest point to a depot on the New York & Erie Railroad; price and terms of payment. All who wish to sell or purchase Real Estate, will receive prompt attention by calling on or addressing us at Montrose, Susquehanna county, Pa.

☞Conveyance from Montrose to the premises free of charge.

Office on Turnpike street, 4 doors west of the Brick corner.

The following Farms and Lots are now offered for sale:

No. 1. 40 acres,	30 im.	Frame House and Barn	
no. 2. 80 acres,	50	do.	do.*
no. 3. 100 do.	60	do.	do.
no. 4. 150 do.	60	do.	do.*
no. 5. 70 do.	40	do.	do.*
no. 6. 96 do.	35	do.	do.*
no. 7. Store, Warehouse, and Lot.			
no. 8. 145 acres,	75 im.	framed house and barn	
no. 9. 2½ do	35	log house	barn*
no. 10. 2 do		good frame house and barn.	
no. 11. house and lot.*			
no. 12. 100 acres,	70 im.	frame house and barn	
no. 13. 340 do.	200 im.	do	do
no. 14. 56 do	50 im.	do	do*
no. 15. 160 do	60 im.	do	do
no. 16. 120 do	55 im.*		
no. 17. 106, 75	im.	do	do*
no. 18. 112, 80	im.	do	do
no. 19. 200, 150	improved,	do	do
no. 20. 145, 100	im.	do	do
no. 21. 190, 120	im.	do	do
no. 22. 90½, 45	im.	do	do*
no. 23. 45, 30	im.	do	do*
no. 24. 292, 225	im.	do	do
no. 25. 125 acres,	100 im.	do	do
no. 26. 196 do	140 im	do	do*
no 27. 80 acres	45 imp.*		
no. 28 11, good saw-mill and dwelling.			
no 29 134 acres,	90	frame house and barn.	
no. 30 176 do	100	do	do
no 31 135 do	95	do	do
no 32 180 do	135	do	do
no 33 160 do	60	do	do
no 34 150 do	100	do	do
no 35 150 do	80	do	do
no 36 300 do	170	do	do
no 37 490 do	140	do	do
no 38 170 do	100	do	do
no. 39. 175 do.	90	im.	do.
no. 40. 80 acres	45 improved.		
no. 41. 212 acres,	160 improved.*		
no. 42. 92 do	50	do	do
no. 43. 4 acres, all improved.*			
no. 44. 138 do	65	do	
no. 45, 300 do	200	do	
no. 46. 120	80 im.	Grist-Mill	
no. 47 200 acres	160 improved.		
no. 48. 103 acres.	80 improved.		
no. 49 88 acres, 45 improved house and barn.			
no. 50 83 acres, 63 improved, house and barn.			
no. 51 95 acres, 60, improved, do. do.			
no. 52. 120 acres, 65 improved.			

Price from $10 to $30 per acre.

N. B. Persons desiring to purchase any of the above, by giving the No. can obtain a full description.

ALFRED BALDWIN.
E. G. BABCOCK.

Montrose, Pa., October, 1850.
N. B.—Those marked thus (*) have been sold.

To Dairymen & Farmers.

VALUABLE PROPERTY FOR SALE!

A FARM of 200 acres, situate in Bridgewater township, Susquehanna county, and state of Pennsylvania, 150 acres of which are under good improvement.

The farm is well designed for a dairy, and is capable of feeding 40 cows during summer and winter, and every part of it is well watered. The buildings and land are in good condition, and the fences which are of stone and rails, are also good.—There are two large barns upon the premises, besides a granary and convenient sheds for cattle.—Three orchards principally of grafted fruit and other fruit trees.

Said farm has a very pleasant and desirable location about two miles from Montrose, the County seat of Susquehanna county, and about nine miles from the Leggett's Gap Railroad, to which there is a Plank Road in process of completion, and is very convenient to meetings, schools and mechanics.

Also, another valuable Form adjoining the above containing 200 acres, of which 150 are under a high state of cultivation. Upon it there is a large frame dwelling house with outbuildings to correspond and a large orchard. It is well watered and fenced and admirably adapted to dairy purposes.

Said property will be sold on reasonable terms and a portion of the purchase money may remain on bond and mortgage to suit the purchaser.

Application may be made personally or by letter to Hon. Wm. Jessup or R. J. Niven at Montrose, in said county, and any further particulars that may be required will be given. 27tf
July 3, '51.

1851. LUSK HOUSE, 1851.
GREAT BEND, PA.

ADDISON BRYANT, Proprietor.

STAGES leave this House daily for different points, on the arrival of the several different Trains of Cars. Also, Livery Teams furnished by Mr. M. Truesdell, at short notice, and terms which cannot fail to suit.

☞N. B.—A covered carriage will convey guests to and from the cars. 1387—1y.

To the Inhabitants of Montrose and its vicinity.

IN addition to my most sincere thanks for the very liberal patronage received, I beg to announce that in consequence of the numerous and repeated solicitations (to commence business within the limits of this Borough,) that I have most willingly complied, and take this opportunity to inform the Public that all and every garment intrusted to me to cut or make, will be accompanied with a *warranty of perfect* fit of any style; country Costume or Fashion, and at the same time shall feel much pleasure in giving instructions *gratis* in respect to making up any Garment or Garments cut by me. Trimmings &c. &c. constantly on hand of the latest and most approved patterns and styles.

Taylors taught the most approved method of cutting terms liberal.

W. P. WYATT,
Merchant and Military Taylor,
Mr. John Dimock's District Attorney's late residence, Turnpike st. Montrose.
March 17th, 1852. 1414-1y

BLANKS!
FOR SALE AT THIS OFFICE!
Prices annexed.

DEEDS, parchment paper, per quire	$1 25
do. . . . . do. . . . . per sheet	06
NOTES, all kinds, per quire	1 00
School Blanks, tally papers, &c.	75
Subpœnas . . . . . . per quire	75
Executions . . . . . . do.	75
Summons . . . . . . do.	75
Attachments . . . . . . do	75
Attachment Bonds . . . . do	75
Affidavits, accompanying attachments	75
Contracts . . . . . . per quire	1 00
Constable's Sales . . . . do.	50

☞Note Books with check-margin, Bill-heads, Receipts, and all other kinds of special Blanks printed neatly, and on short notice.
Jan 1, 1852.

Stoves and Tin Ware.

THE subscribers having entered into co-partnership in the *STOVE, TIN and SHEET-IRON* business, are prepared to attend to all orders in their line at the shortest notice. By giving strict attention to the business they hope to merit their share of the trade.

We have for sale Cast Iron Well Curbs for Chain Pumps, a new and valuable invention.

**The business will be carried on in the shop lately occupied by G. B. Eldred on Main street, under the name and firm of C. D. Lathrop & Co.

C. D. LATHROP,
S. A. WOODRUFF,
JOHN L. DENNIS.

Montrose, April 7, 1852.

Broadwell's Premium Starch Lustre,

FOR glazing Linens—will give a superb gloss to Linens, Collars, Bosoms, Shirts, Cambrics, etc., the same as that used in Shirt and Collar Factories. Price 12½ cents. For sale by
Montrose, Nov. 20, 1851. A. TURRELL.

Entered according to Act of Congress, in the year 1851, by J. S. HOUGHTON, M. D., in the clerk's Office of the District Court for the Eastern District of Pennsylvania.

Another Scientific Wonder!
GREAT CURE FOR
DYSPEPSIA!
DR. J. S. HOUGHTON'S

THE TRUE
DIGESTIVE FLUID,
OR, GASTRIC JUICE.

Prepared from RENNET, or the fourth STOMACH OF THE OX, after directions of BARON LIEBIG, the great Physiological Chemist, by J. S. HOUGHTON, M. D. Philadelphia, Pa.

This a truly wonderful remedy for *INDIGESTION, DYSPEPSIA, JAUNDICE, LIVER COMPLAINT, CONSTIPATION, and DEBILITY*, Curing after Nature's own method, by Nature's own Agent, the Gastric Juice.

☞Half a teaspoonful of *Pepsin*, infused in water, will digest or dissolve, *Five pounds of Roast Beef in about two hours*, out of the stomach.

Pepsin is the chief element, or Great Digesting Principle of the Gastric Juice—the *Solvent of the Food, the Purifying, Preserving, and Stimulating* agent of the Stomach and Intestines. It is extracted from the Digestive Stomach of the Ox, thus forming an *artificial digestive fluid*, precisely like the natural Gastric Juice in its Chemical powers, and furnishing a complete and perfect substitute for it. By the aid of this preparation, the pains and evils of *Indigestion and Dyspepsia* are removed, just as they would be by a healthy Stomach. It is doing wonders for Dyspeptics, curing cases of *Debility, Emaciation, Nervous Decline, and Dyspeptic Consumption*, supposed to be on the verge of the grave. The Scientific Evidence upon which it is based, is in the highest degree *curious* and *remarkable.*

Scientific Evidence.

BARON LIEBIG in his celebrated work on Animal Chemistry, says: "An Artificial Digestive Fluid, analogous to the Gastric Juice, may be readily prepared from the mucous membrane of the stomach of the Calf, in which various articles of food, as meat and eggs, will be softened, changed and digested, just in the same manner as they would be in the human stomach."

☞Call on the agent and get a descriptive Circular, gratis, giving a large amount of scientific evidence similar to the above, together with reports of remarkable cures, from all parts of the United States.

As a Dyspepsia Curer

Dr. Houghton's *Pepsin* has produced the most marvellous effects, in curing cases of Debility, Emaciation, Nervous Decline, and Dyspeptic Consumption. It is impossible to give the details of cases in the limits of this advertisement, but authenticated certificates have been given of more than two hundred remarkable cures in Philadelphia, New York and Boston alone. These were nearly all desperate cases, and the cures were not only rapid and wonderful, but permanent.

It is a great Nervous Antidote, and particularly useful for tendency to bilious disorder, liver complaint, fever and ague, and the evil effects of quinine, mercury, and other drugs upon the Digestive Organs, after a long sickness. Also for excess in eating, and the too free use of ardent spirits. It also reconciles Health with Intemperance.

Dr. Houghton's *Pepsin* is prepared in powder and fluid form—and in prescription vials for the use of physicians.

Private Circulars for the use of Physicians may be obtained of Dr. Houghton or his agents, describing the whole process of preparation, and giving the authorities upon which the claims of this new remedy are based. As it is not a secret remedy, no objection can be raised against its use by physicians in respectable standing and regular practice. Price, ONE DOLLAR per bottle.

☞OBSERVE THIS.—Every bottle of the genuine *Pepsin* bears the written signature of J. S. HOUGHTON, M. D., sole proprietor, *Philadelphia, Pa.* Copy-right and trade-mark secured.

☞Sold by all Druggists and Dealers in Medicines. ABEL TURRELL, Druggist, &c.
Montrose, Agent for Susquehanna County

Memorandum of
DR. THROOP'S DOMESTIC
MEDICINES.

Compound Syrup of Blood Root,
FOR THE CURE OF
Consumption, Asthma, Bronchitis, Influenza, Coughs, Whooping Cough, and Croup.

Dr. Throop's Infant Preservative and Mother's Relief,
Cures Flatulence, Colic, Griples, Diarrhoea, Dysentary, Cholera of Infants, or any of the common ills of infant life.

Dr. Throop's Worm Poison,
Expells those filthy intruders of the human system, without exception, of any kind or numbers.

Dr. Throop's Bilious Pills,
Cures Indigestion, Bilious disorders, Costiveness, Piles, Headache, Heartburn, Fever, Inflammation, Diarrhoea, Dysentary; and restores a healthy action of all the glands of the body.

Dr. Throop's Eye Water
is unsurpassed in curative virtues for any inflamatory affection of the eyes, and

Dr. Throop's Salve,
is unsurpassed for a dressing for Burns, Scalds, Ulcers, Salt Rheum, or any other abrasion of the skin.

For Sale by the following AGENTS.—Bentley & Read, Montrose—N. Granger & Co., H. M. Southwell, Rush—C. C. Wright, Middletown—B. Glidden, Friendsville—P. M. Barber, Jessup—Brackney & Montfort, Brackney—J. S. Blaisdell, General Agent, Forest Lake—S. S. Grover, Dimock—Smith & Root, Springville—Dr. J. P. Lambert, Auburn—James Tompkins, Tompkinsville—Dr. James Brooks, Great Bend—Hayden & Little, New Milford—Jos. L. Merriman, Upsonville, Elisha Lord, Lathrop, Dr. J. Barney, Little Meadows, Jasper Stanley, Choconut, E. Tiffany, Brooklyn Centre, H. A. Williams, Clifford, Dr. J. C. Olmsted, Eundaff, Johnson & Very, Harford. no1406-1y.

TEAS.

J. N. & E. W. Corlies, No. 69 *Pearl st., New York*, importers and wholesale dealers in Green and Black Teas, of all descriptions, suited to the Country Trade, are also receiving from the best manufacturers a full assortment of TOBACCO, of the most approved brands, all of which are confidently offered as equal to any in market, and at the lowest cash prices.

Merchants visiting the City would do well to call and examine our stock before purchasing elsewhere.

New York, August, 1851.

WATCH REPAIRING,
AT THE OLD STAND AGAIN.

THE subscribers, having resumed the above named business under the management of Mr. Alfred Sayre, respectfully solicit from their old customers in that line, a return of their patronage. Mr. S. is an experienced and skillful workman, having learned his business and for many years worked in some of the best shops in New York city, is competent to do any kind of work that may be entrusted to him. *Promptness, moderate charges*, and the *guaranty* of all good Watches, we trust will secure a full share of patronage.

Gold Rings made to order, and all kinds of Jewelry repaired.

BENTLEY & READ.
Montrose, Nov. 12, 1851.

DENTISTRY.

DR. HORACE SMITH takes great pleasure in thanking his friends for the continued confidence they have manifested in his skill, by their patronage. He may be found on Monday and Tuesday of each week at Searle's Hotel. Work in the different branches of DENTISTRY, making and filling whole setts of teeth by atmospheric pressure, filling, extracting, &c., will be faithfully and carefully attended to.

HORACE SMITH.
April 7, 1852.

2000 YDS. good heavy Sheeting. By the piece, 7 cents per yard, cash, for sale by J. LYONS & SON.
Jan. 22.

American Life and Health Insurance Co.

CAPITAL, $500,000

Incorporated by the Legislature of Pennsylvania.
CHARTER, PERPETUAL.

Office, 70 S. Third Street.
Opposite Dock, Philada.

This Company issues Policies of Life Insurance at Total Abstinence Rates, Joint Stock Rates, and at Mutual Rates, which for $1000 are as follows:

Age.	Total Abstinence.	Joint Stock.	Mutual.
20	$11 60	$14 70	$17 70
25	13 30	17 00	20 40
30	15 40	19 60	23 00
35	17 90	22 90	27 60
40	20 80	36 70	32 00

HEALTH INSURANCE DEPARTMENT.

All monies received for Annual Premiums, after deducting expenses will be divided among the sick. Rates under 50 y'rs of age. Over 50 and under 60

$2 per y'r for $2 per w'k		$2½ per y'r for $2 per w'k	
3 "	3 "	3½ "	3 "
4 "	4 "	5 "	4 "
5 "	5 "	6½ "	5 "
6 "	6 "	7½ "	6 "

Funeral allowance, $20.

An expense fee of $1,50 in addition to the above will be charged the first year, which must be paid at the time of making application.

Great inducements offered to divisions of the Sons of Temperance, to insure their divisions.

WM. H. JESSUP,
1412tf *Agent for Susquehanna County.*

Life Insurance.

United States Life Insurance, Annuity and Trust Company of Philadelphia;—Charter Perpetual
CAPITAL—$250,000.

B. S. BENTLEY, *Agent* for said Company will receive applications for insurance and will give all *necessary information* to any persons desiring to make application.
Montrose, Oct. 16th, 1850.

BUSINESS NOTICE.

M. S. WILSON would respectfully request all having unsettled accounts with him to call and adjust the same.

The mercantile business will be continued at his old stand under the firm of M. S. Wilson & Son. They intend to keep on hand a general variety and will be ever ready and thankful to accommodate those who favor them with a call. They will keep on hand a large stock of

Dry Goods, Groceries, Crockery, Hardware, &c. &c.

Carpenters, Blacksmiths, Harness, Carriage, Boot and Shoe Makers, will all find the articles necessary for their avocations.

Boots and Shoes, Buskins, Gaiters, and Rubber Overshoes, kept on hand by

M. S. WILSON & SON.
Jan. 1, 1852.

Buswell's Mineral Paint.

A SUPERIOR ARTICLE for painting on Wood Brick, Stone, Iron or Tin, *proof against fire water, and weather*, and unchangeable in its color. It mixes readily with oil or composition, and is beautiful dark brown or Free Stone color.

☞This paint received the premium at the New York State Fair, in 1850, in competition with the Ohio Fire-proof Paint, and several other kinds of mineral paint, as being superior to any thing of the kind now in use. For sale by

ABEL TURRELL.
Montrose, May 29, 1851.

LOOK TO YOUR LAND-MARKS!

THE subscriber will attend to occasional calls at his old business of SURVEYING in this vicinity, when desired. Many of the old Farms in this county should be re-surveyed, to look up and renew the old land-marks, which are liable to get lost or obliterated by time so as to occasion disputes and difficulties for time to come. Every man who does not know the precise location of all his lines and corners therefore, should see to it in season, to prevent future trouble and litigation.

☞*CONVEYANCING* also attended to, by J. W. CHAPMAN.
Montrose, Oct. 29, 1851.

VIOLINS, Accordeons, Guitars, Banjos, Clarinetts, Flutes, Fifes, Piccolos—also Violin Strings, Bows, Instruction Books, Sheet Music, and other fixtures for instruments, &c., a large assortment just received at TURRELL'S.
Montrose, Nov. 1, 1851.

FIRKINS!

50 BUTTER TUBS, with covers. 100 FIRKINS, (warranted not to leak,) on hand for sale by I. L. POST & CO.

COAL.

LACKAWANA COAL, Flour and Salt, at Wholesale or Retail at New Milford Depot by H. BURRITT.
Dec. 25, 1851.

Fishe's Mineral Fire Proof Paint.

BY the bb'l or lb. for sale by H. BURRITT.

N. B.—All the colors may be got up from this composition, from slate to black, at less than hal he usual expense, is twice as valuable, and is suiable for the finest work.
New Milford, Sept. 1, 1851

BOOKS.

A NEW supply of School and Fancy Books just received. Blank Books, Memoranda Books, of all kinds, Pocket Registers, Fancy Books for the Holidays, &c. &c.

☞Any Books wanted, not on hand, will be obtained on short notice, by F. B. CHANDLER.
Dec. 15, 1851.

LANESBORO
STOVE DEPOT.

KEYSTONE State air-tight Cooking Stove Double Oven,	do.	do.
Empire State	do.	do.
Premium	do.	do.

Parlor, Church, and Shop Stoves for Wood or Coal Stove Ware, Pipe, Elbows, Zinc, Tin Ware, &c.—Corn-shellers, Straw-Cutters, Scrapers, Ploughs, Points, &c. ☞Please give us a call as we intend to sell cheaper than the cheapest.

B. R. LYONS & CO.
Sept. 24, 1851.

NEW GOODS.

NEW SPRING & SUMMER GOODS in great variety and style, and a general assortment of

STAPLE & FANCY GOODS,

just received and selling uncommonly low by H. BURRITT.
New Milford, May 13, 1852.

Steam Grist & Saw mill.

POST BROTHERS having purchased the above establishment, will keep constantly on hand *Superfine and fine Flour—Corn Meal—of Superior Quality. Also, Chop and Bran,* at the lowest cash prices. Custom work will be done with despatch, and in all cases WARRANTED.
Montrose, July, 1851. 1381tf.

SALT.

DAIRY SALT, by the Sack, or bushel by F. B. CHANDLER.
May, 1852

Agents Wanted
TO SELL THE
LIFE OF GEN. SCOTT
500 PAGES, 12mo.,
Handsomely and Durably Bound, Illustrated with engravings.
By Edward D. Mansfield,
Many years editor of the Cincinnati Daily Chronicle

The subscriber will shortly receive from the Press, an edition of the above valuable work, and will furnish those who wish to become Agents to circulate the same, on the most favorable terms.—For further particulars and all necessary information, applicants will please address their letters to the subscriber.

H. MANSFIELD, *Publisher,*
134 York Street, New Haven, Ct.

DYSPEPSIA.

VEGETABLE
DYSPEPSIA BITTERS,
THE MOST POPULAR
FAMILY MEDICINE
OF THE AGE!
Used by Physicians of High Standing.

These BITTERS remove all morbid secretions, purify the blood, give great tone and vigor to the digestive organs, fortify the system against all future disease, can be taken with safety, at no time debilitating the patient—being grateful to the most delicate stomach, and remarkable for their cheering, invigorating, strengthening, and restorative properties, and an invaluable and sure remedy for

DYSPEPSIA IN ITS WORST FORMS.

Also, Liver Complaints, Jaundice, Heartburn, Costiveness, Faintness, Disorders of the Skin and Liver, Loss of Appetite, Low Spirits, Nervous Headache, Giddiness, Palpitation of the Heart, Sinking and Fullness of Weight at the Stomach, and all other diseases caused by an impure state of the blood, liver, etc., which tend to debilitate and weaken the system.

FEMALES

Who suffer from a morbid and unnatural condition will find this Medicine of

INESTIMABLE VALUE.

IN ALL CASES of GENERAL DEBILITY, this Medicine ACTS LIKE A CHARM!

THOUSANDS

Have tested its efficacy, and thousands more are now under treatment; and not one solitary case of failure has yet been reported. Volumes could be filled with certificates of those who have been permanently cured.

Call on the Agent, and get a PAMPHLET,

Containing the Certificates of Remarkable Cures, and the high estimation in which this Medicine is held by the Public Press—can be had of the Agents, free.

Sold by all the Genuine Medicine Depôts in the United States and Canada.

☞**Price 50 Cents per Large Bottle.**

Principal Office, 122 FULTON ST., N. Y., up stairs.

For sale by BENTLEY & READ, Montrose, P

CABINET SHOP,
NEW ARRANGEMENT.
William W. Smith & Co.

HAVE now completed their arrangements for manufacturing and keeping constantly on hand all and every kind of

Household Furniture,

manufactured out of the best quality of Mahogany, Black Walnut, Maple, Cherry, and other lumber and in the best and most durable manner. Among the articles which they intend to keep on hand, or make to order, are *Mahogany, Black Walnut, Cherry and Maple Bureaus, Side Boards, Secretaries, Book Cases; Centre, Card, Pier, and other Tables, Stands* of every variety; *Sofas, Settees, Divans, Ottomans, &c.; Bedsteads* of all kinds and varieties made of Mahogany, Black Walnut, Cherry and Maple. Also, *Mahogany, Black Walnut, Curl and Fancy CHAIRS* of every variety and description, which they have now on hand, and intend to keep a constant supply. Any article desired will be supplied on a few days' notice.

WILLIAM W. SMITH, | ALEXANDER SMITH,
E. R. SMITH, | R. A. SMITH.
Montrose, May, 1852.

New Establishment

THE subscriber, thankful for the patronage heretofore bestowed on the late firm of R. Searle & Co., desires to say to the old friends that he is located on Turnpike street, a few rods east of the Public Avenue, where is offered for sale a good variety of

NEW GOODS,

consisting of DRY GOODS, GROCERIES, and HARDWARE, adapted to the season, which will be sold at prices to suit the times. Among his assortment may be found many articles that are useful and necessary, and that the people need. All in want of Goods are respectfully invited to give me a call. I have a supply of

Buffalo Robes, Hats, Caps, T. Island Salt for packing Pork, very cheap, Gents thick Boots, just the thing for mud, also nice ones to wear to meeting, Clocks, Fiddles, Brooms, Pails, gents Under Shirts and Drawers, Overcoats, Traveling Bags, Saws, Camphine, Burning Fluid, &c. &c.

All of which will be sold low for ready pay.

R. SEARLE,
Corner Turnpike and Chestnut streets.
Dec. 4, 1851.

A LARGE stock of extra fine Albata Table and Tea Spoons, Britania Ware wire-strengthened Table and Tea Spoons. Also, silver, silver plated, german silver spoons, etc, etc, just received, and selling low for the quality, at TURRELL'S.
Montrose, July, 3.

Sheet music,

NEW and popular, arranged for the Piano, for sale at TURRELL'S.
Feb 1852.

NEW GOODS.

THE subscribers are now receiving a full and complete assortment of

FALL & WINTER GOODS,

comprising their usual variety, viz: Dry Goods, Groceries, Crockery, Hardware, Drugs, Medicines, Paints, Oils, Dye-stuffs, Tin, Stone and Wooden Ware, Iron, Steel, Nails, Fish, Leather of all kinds, Boots and Shoes, Looking Glasses and Plates, Sash, Glass and Putty, Hats, Caps, Carpeting, Oil Cloths, Wall and Window Paper, Clocks, Watches, Jewelry, Silver and pure German Silver Spoons, Musical Instruments, Perfumery, Patent Medicines, Umbrellas, India Rubbers, Carpet Bags, &c. all of which are offered to our customers and the public at as **Low Prices** as at any other establishment in the county. Call and see.

BENTLEY & READ
Montrose, Oct. 2, 1851.

CLOVER & TIMOTHY SEED, also a quantity of **Dried Apples**, for sale by I. L. POST & CO
Montrose, March 18, 1852

BABBIT'S YEAST POWDER the best in use for bread, &c., Also WASHING POWDER, for sale by F. B. CHANDLER.
Montrose, February 3d, 1852.

BLASTING POWDER & SAFETY FUSE—also, Sporting Powder, Shot, Lead, and Gun Caps, at TURRELL'S.
June 3, 1852.

TEMPERANCE SALOON AND GROCERY.

THE undersigned having received a choice lot of GROCERIES, are selling them on as reasonable terms as they can be bought this side of New York. Give us a call and see for yourselves. Turnpike street, one door east of Baldwin & Cox's Saddler Shop. We keep constantly on hand,

Oranges, Lemons, Plums, Prunes, Figs, Raisins, Nuts of all kinds, &c.

May, 10, 1852. F. H. FORDHAM & Co.