New Summer Goods!

AT THE OLD CORNER STORE.

ISAAC L. POST & CO. take this opportunity to inform their old customers and friends generally, that they have been to New York the past week, and selected with great care a new supply of Summer Goods, which they will sell at a very small advance on the

One Price & positively no Deviation

system. Their stock in all its varieties is now complete, and they trust they are fully prepared to supply the increasing demand for Goods to any reasonable extent. They therefore most cordially invite all to give them a call.

BROADCLOTHS.

A new lot of Cloths just received, blue, black green and brown, which have been purchased very low and will be sold accordingly, by I. L. POST & CO.

Cassimeres & Vestings.

A new lot of the latest styles now opened and continually arriving, including every variety which can be desired, which we offer at lower rates than ordinary. I. L. POST & CO.

Ladies' Dress Goods.

Just received, a general assortment for summer wear, consisting of all the varieties usually called for in a country Store, selling very low by I. L. POST & CO.

Millinery Goods.

Our millinery department is now complete, and embraces most of the new and desirable styles of *Bonnets, Ribands, and Linings* usually found in the country, to which we call especial attention. I. L. POST & CO.

House Keeping Goods.

Just opening, a large assortment of the above Goods, which have been purchased at very low rates, and will be sold at a small advance. Among them will be found Bleached and Brown Sheetings and Shirtings, Tickings, Denims, Striped Shirtings, Linen Damask table Covers, Damask Napkins and Daylies, Linen Sheetings and Shirtings, Pillow Cottons, bleached and brown Linen Damask by the yard, Quilts, Cottons, Worsted and Cotton Worsted Damask for Curtains.

—ALSO—

Plain and embroidered Curtain Drapery, embossed, worsted and cotton Table Covers—Also, Carpets, Floor Oil Cloths, Drugget, &c. &c. In short everything wanted to commence house keeping can be found and at prices as low as elsewhere by I. L. POST & CO.

White Goods and Linens.

Our assortment of the above goods is now well posted up, including all the varieties in their line, and will be sold cheap by I. L. POST & CO.

Shawls, Shawls.

A lot of White Crape Shawls, also an assortment of Delain and other Summer Shawls for sale cheap by I. L. POST & CO.

Montrose, June 17, 1852.

NEW GOODS.

THE subscriber is now receiving a complete assortment of Spring and Summer Goods consisting of

Dry Goods, Groceries, Crockery, Hard-Ware, Patent Medicines, Paints, Oils, Dye-woods, Stone, Wood and Tin Ware, Iron, Steel, Nails, Codfish, Mackerel, Looking Glasses, Window Sash, Glass and Putty, Carpeting, Oil Cloth, Leather, Sole and Upper, Clocks, Watches, Hats and Caps, Boots and Shoes, Carpet Bags, Cotton Yarn, Batts and Wicks, Carpet Warp, &c. &c. &c.

And many other articles not mentioned, which I am disposed to sell very low for cash or ready pay, or on a credit to those who will pay me in a reasonable time. ALSO a good assortment of Goods at Dimock. S. S. GROVER.

Springville, May 27, 1852.

AGAIN TRIUMPHANT!

The Gold Medal and Diploma of the New York American Institute, the Silver Medal of the N. Y. State Fair have been awarded to

I. M. SINGER,

For the best Sewing Machine

VICTORIOUSLY is the fact now established of the superiority of this Machine over all competitors. Singer's Patent Straight Needle, Perpendicular Action,

SEWING MACHINE,

secured by letters patent of the United States. The only Machine Privileged to use the Straight Needle. The subscriber offers for sale the rights to use or sell with right of use of this Machine in the County of Susquehanna, or he will sell Town Rights upon application for the same.

☞ All communications addressed to the subscriber at BINGHAMTON, Broome Co. N. Y. will meet attention. A. GENNET.

May 27, 1852. tf

BRICK—BRICK.

THE subscriber has now on hand for sale, **20,000 BRICK**, at his yard 3 miles east of Montrose, on the New Milford Road, about a mile from the Plank Road. JARAH STEPHENS.

Bridgewater, July 1, 1852. 3m

NEW BOOKS.

QUEECHY—Wide, Wide World—and a few more of Uncle Tom—the most interesting books extant. Call at F. B. CHANDLER'S.

May 4th 1852.

CASH PAID FOR WOOL by H. BURRITT.
June 16.

Prints! Prints!

THE largest stock and greatest variety of handsome styles, and paterns ever offered in this market, which are offered at extremely low prices, including a large lot of handsome Prints for dresses at 6 pence per yard. U. BURROWS & CO.

Gibson, June 24, 1852.

WANTED,

200 DOZ. good mixed woolen Socks, 50 doz. good *Striped Mittens*, by the first of Oct. next. J. LYONS & SON.

Aug. 5.

PERFUMERY.

JUST arrived, a choice selection of Perfumery, Hair Oils, Soaps, &c. at TURRELL'S.

July 29, '52.

Wanted.

10,000 LBS WOOL, $3,000 in Cash also Grain, Butter, Feathers Rags, and Beeswax, on accounts or for trade, by M. C. TYLER.

June 17, 1852.

CLOCKS, cheaper than you can get them in Connecticut, at SINGLETON'S.

CHAIRS, BEDSTEADS, BUREAUS, TAbles and other articles of Furniture constantly on hand and for sale by S. S. GROVER.

PLASTER, SALT and LIME for sale by S. S. GROVER.
May 27.

ONE TWO-HORSE and a BUGGY WAGGON for sale by S. S. GROVER.

MACKEREL by the ½ Bbl. just in, and for sale by BENTLEY & READ.

GRINDSTONES JUST RECEIVED AT Dimock and Springville. S. S. G.
May 27, 1852.

LIVER COMPLAINT,

Jaundice, Dyspepsia, Chronic or Nervous Debility, Diseases of the Kidneys,

AND ALL DISEASES ARISING FROM A DISORDERED LIVER OR STOMACH, SUCH AS CONSTIPATION, INWARD PILES, FULLNESS OF BLOOD TO THE HEAD, ACIDITY OF THE STOMACH, NAUSEA, HEART-BURN, DISGUST FOR FOOD, FULLNESS, OR WEIGHT IN THE STOMACH, SOUR ERUCTATIONS, SINKING OR FLUTTERING AT THE PIT OF THE STOMACH, SWIMMING OF THE HEAD, HURRIED AND DIFFICULT BREATHING, FLUTTERING AT THE HEART, CHOKING OR SUFFOCATING SENSATIONS WHEN IN A LYING POSTURE, DIMNESS OF VISION, DOTS OR WEBS BEFORE THE SIGHT,

Fever and dull pain in the Head, Deficiency of Perspiration, Yellowness of the Skin and Eyes, Pain in the side, back, Chest, Limbs, &c., sudden flushes of heat, burning in the flesh, constant imaginings of evil, and great depression of spirits, can be effectually cured by

DR. HOOFLAND'S
CELEBRATED GERMAN BITTERS,
PREPARED BY
Dr. C. M. Jackson,
At the German Medicine Store, 120 Arch Street, Philadelphia.

Their power over the above diseases is not excelled, if equalled, by any other preparation in the United States, as the cures attest, in many cases after skilful physicians had failed.

These Bitters are worthy the attention of invalids. Possessing great virtues in the rectification of disease of the Liver and lesser glands, exercising the most searching powers in weakness and affections of the digestive organs, they are withal, safe certain and pleasant.

Read and be convinced.

From the Boston Bee.

The editor said, Dec. 22nd—

Dr. Hoofland's Celebrated German Bitters for the cure of Liver Complaint, Jaundice, Dyspepsia, Chronic or Nervous Debility, is deservedly one of the most popular medicines of the day. These Bitters have been used by thousands, and a friend at our elbow says he has himself received an effectual and permanent cure of Liver Complaint from the use of this remedy. We are convinced that, in the use of these Bitters the patient constantly gains strength and vigor—a fact worthy of great consideration. They are pleasant in taste and smell, and can be used by persons with the most delicate stomachs with safety, under any circumstances. We are speaking from experience, and to the afflicted we advise their use.

"SCOTT'S WEEKLY," one of the best Literary papers published, said, Aug. 25—

"Dr. Hoofland's German Bitters, manufactured by Dr. Jackson are now recommended by some of the most prominent members of the faculty as an article of much efficacy in cases of female weakness. As such is the case, we would advise all mothers to obtain a bottle, and thus save themselves much sickness. Persons of debilitated constitutions will find these Bitters advantageous to their health, as we know from experience the salutary effect they have upon weak systems."

More Evidence.

The Hon. C. D. Hineline, Mayor of the City of Camden, N. J. says:

"HOOFLAND'S GERMAN BITTERS.—We have seen many flattering notices of this medicine, and the source from which they came induced us to make inquiry respecting its merits. From inquiry we were persuaded to use it, and must say found it specific in its action upon diseases of the liver and digestive organs, and the powerful influence it exerts upon nervous prostration is really surprising. It calms and strengthens the nerves, bringing them into a state of repose, making sleep refreshing.

If this medicine was more generally used we are satisfied there would be less sickness, as from the stomach, liver, and nervous system the great majority of real and imaginary diseases emanate. Have them in a healthy condition, and you can bid defiance to epidemics generally. This extraordinary medicine we would advise our friends who are at all indisposed, to give a fair trial—it will recommend itself. It should, in fact, be in every family. No other medicine can produce such evidences of merit."

Evidence upon evidence has been received (like the foregoing) from all sections of the Union, the last three years, and the strongest testimony in its favor is, that there is more of it used in the practice of the regular physicians of Philadelphia, than all other nostrums combined, a fact that can easily be established, and fully proving that a scientific preparation will meet with their quiet approval when presented even in this form.

That this medicine will cure Liver Complaint and Dyspepsia, no one can doubt after using it as directed. It acts specifically upon the stomach and liver; it is preferable to calomel in all bilious diseases—the effect is immediate. They can be administered to female or infant with safety and reliable benefit at any time.

Look well to the marks of the genuine.

They have the written signature of C. M. JACKSON upon the wrapper, and his name blown in the bottle, without which they are spurious.

For sale Wholesale and Retail at the German Medicine Store, No. 120 Arch street, one door below Sixth, Philadelphia; and by respectable dealers generally through the country.

Prices Reduced.

To enable all classes of invalids to enjoy the advantages of their great restorative powers.

Single Bottle 75 cents.

All for sale by ABEL TURRELL, Druggist, &c. Montrose, Pa.

July 29, 1852. 1y

NEW DRY GOODS

AT NEW MILFORD DEPOT!

AT H. BURRITT'S may be found an extensive and new assortment of

DRY GOODS,

including a great variety of Ladies' Dress Goods, in Rich Prints, Printed and Embroidered Lawns extra rich Barege Delanes, Lustered Poplins, Ginghams and Chambrays of new styles, Black and Fancy Silks, &c. &c.

Canton Crape, Broche, Cashmere and Barege SHAWLS. Silk Mantillas, Parasols, plain and figured Swiss Muslins; Straw, French Lace and Silk Bonnets; Bonnet Silks, Ribbons and Flowers; Gentlemen's and Boy's Dress and Summer Goods, a large assortment; Hats, Caps, Boots & Shoes, Trunks, Valises, Carpet Bags, Carpeting, Oil Cloth for floors and tables, Painted and Printed Window Shades, Wall Paper, Domestic Cottons of all kinds &c. &c. &c. which in connection with a

Universal Assortment,

in other departments of GOODS, and being purchased entirely for CASH will enable purchasers to secure benefits in

Prices, Styles and Terms,

not to be found in any other establishment.

N. B.—FLOUR, SALT and STONE-COAL, constantly on hand.

New Milford, May 27, 1852.

RAILWAY STORE

AHEAD!!

LADIES' DRESS GOODS, Bonnets, Shawls, Ribbons, Cloths, Cassimeres, Jeans, Tweeds, Vestings, Hats, Caps, Boots and Shoes, together with a stock of

Ready Made Clothing,

Domestic Goods, Hardware, Crockery, Drugs, Medicines, Paints, Oils, and all other goods as usual, a good assortment of which have arrived at the Railway Store in New Milford, and are selling off with a rush, proving that some of the people know where they can get the worth of their money.

Call and see for yourselves. No trouble to show our goods. HAYDEN & LITTLE.

New Milford, May 13, 1852.

TRUNKS, Brooms, and Palm Leaf Hats, Codfish, Soap, and Cotton Batts, Pictures, Frames, Tobacco, Glass—

And lots of other items altogether too numerous to mention, besides a huge pile of all sizes, of window sash.

Selling by J. LYONS & SON.

Salt and Flour.

CONSTANTLY on hand by the subscribers, BENTLEY & READ.

Montrose, Sept. 9, 1852.

EAGLE FOUNDRY!

SAYRE, BENTLEY & PERKINS,

HAVING purchased of Wilson & Co. the EAGLE FOUNDRY, are now prepared to fill orders from the trade, and do work in their line with skill and despatch. They will keep constantly on hand

PLOWS, (best kinds,)
STOVES, (all kinds,)
CULTIVATORS,
STRAW CUTTERS,
CORN SHELLERS, &c. &c.

We invite particular attention to the Plows which we manfacture. We manufacture and keep for sale

The Celebrated Blatchley Plow.

We have purchased the exclusive right to manufacture and sell in this County, Wayne, Wyoming, and Bradford,

Rich's Patent Iron Beam Plow.

This Plow is made *entirely of iron*, excepting the handles. It is celebrated for its easy draught, being one-third easier than any now in use, while its strength and durability is greater.

MACHINERY

of all kinds manufactured and repaired by experienced machinists.

Steam Engines, Gearings for Mills, Shingle Machines, &c. &c.

Among the Stoves which we manufacture, are

KEYSTONE, Cooking Stove.
ROUGH & READY do
FOREST QUEEN, do
PREMIUM, do

And other kinds, all arranged for burning wood or coal. Also

Self-Regulator, Parlor Stove.
Cottage Parlor, do
Stanley's, two sizes, do

and a variety of other Parlor Stoves, both wood and coal burners. We keep also on hand Grindstone trimmings, Dog Churn trimmings, Umbrella and Shovel and Tongs Stands, &c. &c. Work done to order on short notice and at the lowest prices.

☞ Orders for Stoves, Agricultural Implements, &c. are solicited from those in the trade, and will be filled at reasonable wholesale prices.

S. H. SAYRE,
B. S. BENTLEY,
S. PERKINS.

Montrose, March 4, 1852.

NEW BOOT & SHOE STORE.

KEELER & STODDARD,

HAVE opened a Boot and Shoe Store on Main street, first door below the Brick corner, in which they offer for sale

The Largest Assortment of
Boots, Shoes and Findings at the lowest prices in Montrose.

They sell for

Ready Pay and Small Profits.

The citizens of the town and county are respectfully invited to call at a real, genuine Boot & Shoe Store, where Boots and Shoes are sold instead of Beer and Oysters.

Keep it before the People,

That we have a full assortment, among which we enumerate **Men's** Cork Sole Water Proof Boots, Long-legged Hungarian, Imitation stiched kip Hungarian, Calf Half-sole and Pump Boots, Half-sole Kip Boots, Calf, Kip, and Cowhide Brogans, Overshoes, &c.—**Youth's** Kip and Cow-hide Boots, Boy's thick Boots, &c.—**Ladies'** French Channel Gaiters, Patent foxed welt Gaiters, Black lasting welt Gaiters, Enamelled Kid Polkas, Goat Jenny Linds, Front Lace Polkas, Kid Jenny Linds, New York Ties, Excelsiors, Jenny Linds rosetted, Enamelled Excelsiors, &c.—**Misses** Jenny Linds, Goat and Calf Lace Boots, Enamelled Polkas, Dutch Boots, &c.—**Children's** Buttoned Shoes, Goat and enamelled Lace Boots, Gaiters, Downings, &c. &c.

Among our Findings we offer

French Calf, Phila. Oak-tanned Calf, Hemlock-tanned Calf, Morocco Pink Linings, White Sheepskin, red, blue, & marroon Roans, Binding, Upper Leather, Oak and Hemlock Sole Leather, Pegs, Nails, Sparables, zinc Nails, Sewing and Pegging Awls, Heel-ball, &c.

☞ Work made to order, and repairing done neatly.

GEO. KEELER,
C. N. STODDARD.

Montrose, Oct. 30, 1851.

PLOW SHOP.

NEW ESTABLISHMENT.

M. & E. MOTT would respectfully inform the public that they are manufacturing Blatchley's Celebrated Plows. They also keep constantly on hand,

Side Hill, Wayne county, and Iden Plows, Cultivators, Dog Churns, Sleigh & Cutter Shoes, Plow Points

of various patterns too numerous to mention. We hope by strict attention to business to receive our share of public patronage. Manufactory D. Post's old stand. Foundry, M. Mott near Searle's mill.

☞ Repairing done on short notice.

MERRIT MOTT,
ELIJAH MOTT.

Feb. 5, 1852. tf

Cabinet Shop.

THO subscriber is now manufacturing at his shop near Jones' Lake, 1½ miles from Montrose, all kinds of Cabinet Furniture, such as

Bureaus, Tables, Stands, Sofas, Settees, Chairs, &c. &c. &c.

All work made up in a workmanlike manner and warranted.

, Those in want of Furniture will do well to call and examine, as for cash or ready pay I will sell cheaper than the cheapest.

LORENZO BEACH.

Bridgewater, Dec. 11, 1851. 6mo.

JOB PRINTING!

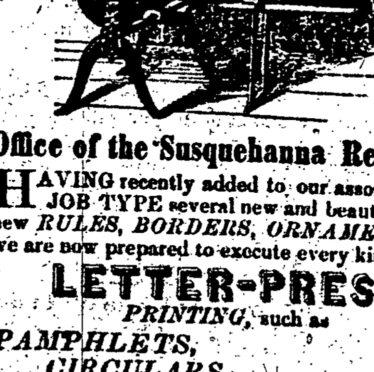

Office of the Susquehanna Register.

HAVING recently added to our assortment of JOB TYPE several new and beautiful fonts new *RULES, BORDERS, ORNAMENTS, &c* we are now prepared to execute every kind of

LETTER-PRESS
PRINTING, such as
PAMPHLETS,
CIRCULARS,
POSTERS,
CARDS,
BLANKS,
CHECKS, &c.,

in good style, at fair prices, and with despatch.—Having the advantage of new Materials throughout, we can confidently promise to give

Entire Satisfaction

to those favoring us with their patronage.

☞ Special Blanks, School Tickets, Bill Heads, etc. will be printed on short notice, on good paper.

, All kinds of Blanks usually called for, constantly on hand for sale.

☞ Those who have Job Printing to do will find it to their interest to call at the *REGISTER OFFICE.*

BAY RUM, for Bathing, Overshoes, Umbrellas, Sieves, and Whiplashes, at TURRELL'S.

Farms for Sale.

In Susquehanna County, Penn'a.

THE *SUBSCRIBERS* will act as Agents for the private sale of Real Estate—Farms Houses and Lots—located in Susquehanna county Pa. All who wish to offer their property for sale can give a minute description of their Farms or Lots as follows: Number of acres, how many improved, and how watered; Buildings; Orchard, grafted or common fruit; other fruit trees, and shade trees; how far from Montrose, and the nearest point to a depot on the New York & Erie Railroad; price and terms of payment. All who wish to sell or purchase Real Estate, will receive prompt attention by calling on or addressing us at Montrose, Susquehanna county, Pa.

☞ Conveyance from Montrose to the premises free of charge.

Office on Turnpike street, 4 doors west of the Brick corner.

The following Farms and Lots are now offered for sale:

No. 1. 40 acres, 80 im. Frame House and Barn
no. 2. 80 acres, 50 do. do*
no. 3. 100 do. 60 do. do.
no. 4. 150 do. 60 do. do.*
no. 5. 70 do. 40 do. do.*
no. 6. 96 do. 85 do. do.*
no. 7. Store, Warehouse, and Lot.
no. 8. 145 acres, 75 im. framed house and barn
no. 9. 2¼ do 35 log house barn*
no. 10. 2 do good frame house and barn.
no. 11. house and lot.*
no. 12 100 acres, 70im. frame house and barn
no. 13. 340 do. 200 im. do do
no. 14. 56 do 50 im. do do*
no. 15. 160 do 60 im. do do
no. 16. 120 do 55 im.*
no. 17 100, 75 im. do do*
no. 18. 112, 80 im. do do
no. 19. 200, 150 improved, do do
no. 20. 145, 100 im. do do
no. 21. 190, 120 im. do do
no. 22. 90¼, 45 im. do do*
no. 23. 45, 30 im. do do*
no. 24. 292, 225 im. do do
no. 25. 125 acres, 100 im. do do
no. 26. 196 do 140 im do do*
no 27. 80 acres 45 imp.*
no. 28 11, good saw-mill and dwelling.
no 29 134 acres, 90 frame house and barn.
no. 30 176 do 100 do do
no 31 135 do 95 do do
no 32 180 do 135 do do
no 33 160 do 60 do do
no 34 150 do 100 do do
no 35 150 do 80 do do
no 36 300 do 170 do do
no 37 190 do 140 do do
no 38 170, do 100 do do
no. 39. 175 do. 90 im. do.
no. 40. 80 acres 45 improved.
no. 41. 212 acres, 160 improved.*
no. 42. 92 do 50 do do
no. 43. 4 acres, all improved.*
no. 44. 138 do 65 do
no. 45, 300 do 200 do
no. 46. 120, 80 im Grist Mill
no. 47 200 acres 160 improved.
no. 48. 103 acres. 80 improved.
no. 49 88 acres, 45 improved house and barn.
no. 50. 83 acres, 63 improved, house and barn.
no. 51 95 acres, 60, improved, do. do.
no. 52. 120 acres, 65 improved.

Price from $10 to $30 per acre.

N. B.—Persons desiring to purchase any of the above, by giving the No. can obtain a full description.

ALFRED BALDWIN.
E. G. BABCOCK.

Montrose, Pa., October, 1850.

N. B.—Those marked thus (*) have been sold.

To Dairymen & Farmers.

VALUABLE PROPERTY FOR SALE!

A FARM of 200 acres, situate in Bridgewater township, Susquehanna county, and state of Pennsylvania, 150 acres of which are under good improvement.

The farm is well designed for a dairy, and is capable of feeding 40 cows during summer and winter, and every part of it is well watered. The buildings and land are in good condition, and the fences which are of stone and rails, are also good.—There are two large barns upon the premises, besides a granary and convenient sheds for cattle.—Three orchards principally of grafted fruit and other fruit trees.

Said farm has a very pleasant and desirable location about two miles from Montrose, the County seat of Susquehanna county, and about nine miles from the Leggett's Gap Railroad, to which there is a Plank Road in process of completion, and it very convenient to meetings, schools and mechanics.

Also, another valuable Form adjoining the above containing 200 acres, of which 150 are under a high state of cultivation. Upon it there is a large frame dwelling house with outbuildings to correspond, and a large orchard. It is well watered and fenced and admirably adapted to dairy purposes.

Said property will be sold on reasonable terms, and a portion of the purchase money may remain on bond and mortgage to suit the purchaser.

Application may be made personally or by letter to Hon. Wm. Jessup or R. J. Niven at Montrose, in said county, and any further particulars that may be required will be given. 27tf

July 3, '51.

1851. LUSK HOUSE, 1851.

GREAT BEND, PA.

ADDISON BRYANT, Proprietor.

STAGES leave this House daily for different points, on the arrival of the several different Trains of Cars. Also, Livery Teams furnished by Mr. M. Truesdell, at short notice, and terms which cannot fail to suit.

☞ N. B.—A covered carriage will convey guests to and from the cars. 1387—1y.

To the Inhabitants of Montrose and its vicinity.

IN addition to my most sincere thanks for the very liberal patronage received, I beg to announce that in consequence of the numerous and repeated solicitations (to commence business within the limits of this Borough.) that I have most willingly complied, and take this opportunity to inform the Public that all and every garment intrusted to me to cut or make, will be accompanied with a *warrantry* of *perfect* fit of any style; country Costume or Fashion, and at the same time shall feel much pleasure in giving instructions *gratis* in respect to making up any Garment or Garments cut by me. Trimmings &c. &c. constantly on hand of the latest and most approved patterns and style. Taylors taught the most approved method of cutting terms liberal.

W. P. WYATT,
Merchant and Military Taylor,
Mr. John Dimock's District Attorney's late residence, Turnpike st. Montrose.

March 17th, 1852. 1414-1y

BLANKS!

FOR SALE AT THIS OFFICE!

Prices annexed.

DEEDS, parchment paper, per quire......	$1 25
do.........do.....per sheet........	06
NOTES, all kinds, per quire..........	1 00
School Blanks, tally papers, &c.	75
Subpœnas........per quire.........	75
Executions..........do..............	75
Summons'..........do...............	75
Attachments........do..............	75
Attachment Bonds.....do.............	75
Affidavits, accompanying attachments......	75
Contracts...........per quire.........	1 00
Constable's Sales.....do...............	50

☞ Note Books with check margin, Bill-heads, Receipts, and all other kinds of special Blanks, printed neatly, and on short notice.

Jan 1, 1852.

Stoves and Tin Ware.

THE subscribers having entered into co-partnership in the *STOVE, TIN and SHEET-IRON* business, are prepared to attend to all orders in their line at the shortest notice. By giving strict attention to the business they hope to merit their share of the trade.

We have for sale Cast Iron Well Curbs for Chain Pumps, a new and valuable invention.

, The business will be carried on in the shop lately occupied by G. B. Eldred on Main street, under the name and firm of C. D. Lathrop & Co.

C. D. LATHROP,
S. A. WOODRUFF,
JOHN L. DENNIS.

Montrose, April 7, 1852.

Broadwell's Premium Starch Lustre,

FOR glazing Linens—will give a superb gloss to Linens, Collars, Bosoms, Shirts, Cambrics, etc. the same as that used in Shirt and Collar Factories. Price 12½ cents. For sale by A. TURRELL.

Montrose, Nov. 20, 1851.

Entered according to Act of Congress, in the year 1851, by J. S. HOUGHTON, M. D., in the clerk's Office of the District Court for the Eastern District of Pennsylvania.

Another Scientific Wonder!

GREAT CURE FOR

DYSPEPSIA!

DR. J. S. HOUGHTON'S

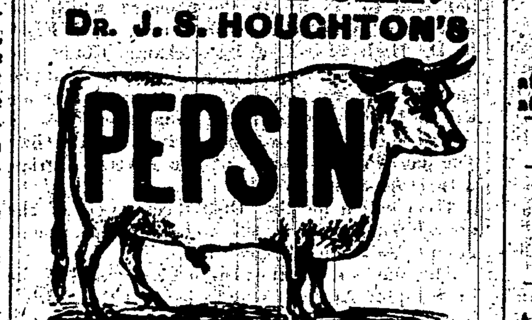

THE TRUE

DIGESTIVE FLUID, OR, GASTRIC JUICE.

Prepared from *RENNET*, or the fourth *STOMACH OF THE OX*, after directions of *BARON LIEBIG*, the great Physiological Chemist, by *J. S. HOUGHTON, M. D.* Philadelphia, *Pa.*

This a truly wonderful remedy for *INDIGESTION, DYSPEPSIA, JAUNDICE, LIVER COMPLAINT, CONSTIPATION*, and *DEBILITY*, Curing after Nature's own method, by Nature's own Agent, the Gastric Juice.

☞ Half a teaspoonful of *Pepsin*, infused in water, will digest or dissolve *Five pounds of Roast Beef in about two hours*, out of the stomach.

Pepsin is the chief element, or Great Digesting Principle of the Gastric Juice—the *Solvent of the Food, the Purifying, Preserving, and Stimulating* agent of the Stomach and Intestines. It is extracted from the Digestive Stomach of the Ox, thus forming an *artificial digestive fluid*, precisely like the natural Gastric Juice in its Chemical powers, and furnishing a complete and perfect substitute for it. By the aid of this preparation, the pains and evils of *Indigestion* and *Dyspepsia* are removed, just as they would be by a healthy Stomach. It is doing wonders for Dyspeptics, curing case sof *Debility, Emaciation, Nervous Decline*, and *Dyspeptic Consumption*, supposed to be on the verge to the grave. The Scientific Evidence upon which it is based, is in the highest degree *curious* and *remarkable.*

Scientific Evidence.

BARON LIEBIG in his celebrated work on Animal Chemistry, says: "An Artificial Digestive Fluid, analogous to the Gastric Juice, may be readily prepared from the mucous membrane of the stomach of the Calf, in which various articles of food, as meat and eggs, will be softened, changed and digested, just in the same manner as they would be in the human stomach."

☞ Call on the agent and get a descriptive Circular, gratis, giving a large amount of scientific evidence similar to the above, together with reports of remarkable cures, from all parts of the United States.

As a Dyspepsia Curer

Dr. Houghton's *Pepsin* has produced the most marvellous effects, in curing cases of Debility, Emaciation, Nervous Decline, and Dyspeptic Consumption. It is impossible to give the details of cases in the limits of this advertisement, but authenticated certificates have been given of more than two hundred remarkable cures, in Philadelphia, New York and Boston alone. These were nearly all desperate cases, and the cures were not only rapid and wonderful, but permanent.

It is a great Nervous Antidote, and particularly useful for tendency to bilious disorder, liver complaint, fever and ague, and the evil effects of quinine, mercury, and other drugs upon the Digestive Organs, after a long sickness. Also for excess in eating, and the too free use of ardent spirits. It also reconciles Health with Intemperance.

Dr. Houghton's *Pepsin* is prepared in powder and fluid form—and in prescription vials for the use of physicians.

Private Circulars for the use of Physicians may be obtained of Dr. Houghton or his agents, describing the whole process of preparation, and giving the authorities upon which the claims of this new remedy are based. As it is not a secret remedy, no objection can be raised against its use by physicians in respectable standing and regular practice. Price, ONE DOLLAR per bottle.

☞ OBSERVE THIS.—Every bottle of the genuine *Pepsin* bears the written signature of J. S. HOUGHTON, M. D., sole *proprietor*, Philadelphia, Pa. *Copy-right* and Trade-mark secured.

☞ Sold by all Druggists and Dealers in Medicines. ABEL TURRELL, Druggist, &c. Montrose, Agent for Susquehanna County

Memorandum of DR. THROOP'S DOMESTIC

MEDICINES.

Compound Syrup of Blood Root, FOR THE CURE OF Consumption, Asthma, Bronchitis, Influenza, Coughs Whooping Cough, and Croup.

Dr Throop's Infant Preservative and Mother's Relief,

Cures Flatulence, Colic, Gripes, Diarrhoea, Dysentary, Cholera of Infants, or any of the common ills of infant life.

Dr. Throop's Worm Poison,

Expells those filthy intruders of the human system, without exception, of any kind or numbers.

Dr. Throop's Bilious Pills,

Cures Indigestion, Billious disorders, Costiveness, Piles, Headache, Heartburn, Fever, Inflammation, Diarrhoea, Dysentary, and restores a healthy action of all the glands of the body.

Dr. Throop's Eye Water

is unsurpassed in curative virtues for any inflamatory affection of the eyes, and

Dr. Throop's Salve,

is unsurpassed for a dressing for Burns, Scalds, Ulcers, Salt Rheum, or any other abrasion of the skin.

For Sale by the following AGENTS.—Bentley & Read, Montrose—N. Granger & Co., H. M. Southwell, Rush—C. C. Wright, Middletown—B. Glidden, Friendsville—P. M. Barber, Jessup—Brackney & Montfort, Brackney—J. S. Blaisdell, General Agent, Forest Lake—S. S. Grover, Dimock—Scott & Root, Springville—Dr. J. P. Lambert, Auburn—James Tompkins, Tompkinsville—Dr. James Brooke, Great Bend—Hayden & Little, New Milford—Jos. L. Merriman, Upsonville, Elisha Lord, Lathrop, Dr. J. Barney, Little Meadows, Jasper Stanley, Choconut, E. Tiffany, Brooklyn Centre, H. A. Williams, Clifford, Dr. J. C. Olmsted, Eundaff, Johnson & Very, Harford. no1406-1y.

TEAS.

J. N. & E. W. Corlies, *No. 69 Pearl st., New York*, importers and wholesale dealers in Green and Black Teas, of all descriptions, suited to the Country Trade, are also receiving from the best manufacturers a full assortment of *TOBACCO*, of the most approved brands, all of which are confidently offered as equal to any in market, and at the lowest cash prices.

Merchants visiting the City, would do well to call and examine our stock before purchasing elsewhere.

New York, August, 1851.

WATCH REPAIRING, AT THE OLD STAND AGAIN.

THE subscribers, having resumed the above named business under the management of Mr. Alfred Sayre, respectfully solicit from their old customers in that line, a return of their patronage. Mr. S. is an experienced and skillful workman, having learned his business and for many years worked in some of the best shops in New York city, is competent to do any kind of work that may be entrusted to him. *Promptness, moderate charges*, and the *guaranty* of all good Watches, we trust will secure a full share of patronage.

Gold Rings made to order, and all kinds of Jewelry repaired. BENTLEY & READ.

Montrose, Nov. 12, 1851.

DENTISTRY.

DR. HORACE SMITH takes great pleasure in thanking his friends for the continued confidence they have manifested in his skill, by their patronage. He may be found on Monday and Tuesday of each week at Searle's Hotel. Work in the different branches of DENTISTRY, making and filling whole setts of teeth by atmospheric pressure, filling, extracting, &c. will be faithfully and carefully attended to.

HORACE SMITH.

April 7, 1852. tf

2000 YDS. good heavy Sheeting. By the piece, 7 cents per yard, cash, for sale by J. LYONS & SON.
Jan. 22.

American Life and Health Insurance Co.

CAPITAL, $500,000

Incorporated by the Legislature of Pennsylvania.

CHARTER, PERPETUAL.

Office, 70 S. Third Street.

Opposite Dock, Philada.

This Company issues Policies of Life Insurance at Total Abstinence Rates, Joint Stock Rates, and at Mutual Rates, which for $1000 are as follows:

Age.	Total Abstinence.	Joint Stock.	Mutual.
20	$11 60	$14 70	$17 70
25	13 80	17 00	20 40
30	15 40	19 60	23 60
35	17 90	22 90	27 50
40	20 80	36 70	32 00

HEALTH INSURANCE DEPARTMENT.

All monies received for Annual Premiums, after deducting expenses will be divided among the sick.

Rates under 50 y'rs of age	Over 50 and under 60
$2 per y'r for $2 per w'k	$2½ per y'r for $2 per w'k
3 " 3 "	3½ " 3 "
4 " 4 "	5 " 4 "
5 " 5 "	6½ " 5 "
6 " 6 "	7¾ " 6 "

Funeral allowance, $20.

An expense fee of $1,50 in addition to the above will be charged the first year, which must be paid at the time of making application.

Great inducements offered to divisions of the Sons of Temperance, to insure their divisions.

WM. H. JESSUP,
1412tf *Agent for Susquehanna County.*

Life Insurance.

United States Life Insurance, Annuity and Trust Company of Philadelphia;—Charter Perpetual CAPITAL—$250,000.

B. S. BENTLEY, *Agent* for said Company will receive applications for insurance and will give all *necessary information* to any persons desiring to make application.

Montrose, Oct. 16th, 1850.

BUSINESS NOTICE.

M. S. WILSON would respectfully request all having unsettled accounts with him to call and adjust the same.

The mercantile business will be continued at his old stand under the firm of M. S. Wilson & Son. They intend to keep on hand a general variety, and will be ever ready and thankful to accommodate those who favor them with a call. They will keep on hand a large stock of

Dry Goods, Groceries, Crockery, Hardware, &c. &c.

Carpenters, Blacksmiths, Harness, Carriage, Boot and Shoe Makers, will all find the articles necessary for their avocations.

Boots and Shoes, Buskins, Gaiters, and Rubber Overshoes, kept on hand by M. S. WILSON & SON.

Jan. 1, 1852.

Buswell's Mineral Paint.

A SUPERIOR ARTICLE for painting on Wood Brick, Stone, Iron or Tin, *proof against fire water, and weather*, and unchangeable in its color It mixes readily with oil or composition, and is a beautiful dark brown or Free Stone color.

☞ This paint received the premium at the New York State Fair, in 1850, in competition with the Ohio Fire-proof Paint, and several other kinds of mineral paint, as being superior to any thing of the kind now in use. For sale by ABEL TURRELL.

Montrose, May 29, 1851.

LOOK TO YOUR LAND-MARKS!

THE subscriber will attend to occasional calls at his old business of *SURVEYING* in this vicinity when desired. Many of the old Farms in this county should be re-surveyed, to look up and renew the old land-marks, which are liable to get lost or obliterated by time, so as to occasion disputes and difficulties for time to come. Every man who does not know the precise location of all his lines and corners therefore, should see to it in season, to prevent future trouble and litigation.

☞ *CONVEYANCING* also attended to, by J. W. CHAPMAN

Montrose, Oct. 29, 1851.

VIOLINS, Accordeons, Guitars, Banjos, Clarinetts, Flutes, Fifes, Piccolos—also Violin Strings, Bows, Instruction Books, Sheet Music, and other fixtures for instruments, &c., a large assortment just received at TURRELL'S.

Montrose, Nov. 1, 1851.

FIRKINS!

50 BUTTER TUBS, with covers. 100 FIRKINS, (warranted not to leak,) on hand for sale by I. L. POST & CO.

COAL. Caol.

LACKAWANA COAL, Flour and Salt, at Wholesale or Retail at New Milford Depot by H. BURRITT.

Dec. 25, 1851.

Fishe's Mineral Fire Proof Paint.

BY the bb'l or lb. for sale by H. BURLITT.

N. B.—All the colors may be got up from this composition, from slate to black, at less than hal the usual expense; is twice as valuable, and is suitable for the finest work.

New Milford, Sept. 1, 1851

BOOKS.

A NEW supply of School and Fancy Books just received. Blank Books, *Memoranda* Books, of all kinds, Pocket Registers, Fancy Books for the Holidays, &c. &c.

☞ Any Books wanted, not on hand, will be obtained on short notice, by F. B. CHANDLER.

Dec. 15, 1851.

LANESBORO STOVE DEPOT.

KEYSTONE State air-tight Cooking Stove
Double Oven, do. do.
Empire State do. do.
Premium do. do.

Parlor, Church, and Shop Stoves foa Wood or Coal Stove Ware, Pipe, Elbows, Zinc, Tin Ware, &c.—Corn-shellers, Straw-Cutters, Scrapers, Ploughs, Points, &c. ☞ Please give us a call as we intend to sell cheaper than the cheapest.

B. R. LYONS & CO.

sept. 24, 1851.

NEW GOODS.

NEW *SPRING & SUMMER GOODS* in great variety and style, and a general assortment of

STAPLE & FANCY GOODS,

ust received and selling uncommonly low by H. BURRITT.

New Milford, May 13, 1852.

Steam Grist & Saw mill.

POST BROTHERS having purchased the above establishment, will keep constantly on hand *Superfine and fine Flour—Corn Meal—of Superior Quality. Also, Chop and Bran,*

at the lowest cash prices. Custom work will be done with despatch, and in all cases WARRANTED.

Montrose, July, 1851. 1381tf

SALT.

DAIRY SALT, by the Sack, or bushel by F. B. CHANDLER.
May, 1852

Agents Wanted

TO SELL THE

LIFE OF GEN. SCOTT

500 PAGES, 12MO.,

Handsomely and Durably Bound, Illustrated with engravings.

By Edward D. Mansfield.

Many years editor of the Cincinnati Daily Chronicle

The subscriber will shortly receive from the Press, an edition of the above valuable work, and will furnish those who wish to become Agents to circulate the same, on the most favorable terms.—For further particulars and all necessary information, applicants will please address their letters to the subscriber,

H. MANSFIELD, *Publisher,*
134 *York Street, New Haven, Ct.*

DYSPEPSIA.

VEGETABLE

DYSPEPSIA BITTERS,

THE MOST POPULAR

FAMILY MEDICINE

OF THE AGE!

Used by Physicians of High Standing.

These BITTERS remove all morbid secretions, purify the blood, give great tone and vigor to the digestive organs, fortify the system against all future disease, can be taken with safety, at no time debilitating the patient—being grateful to the most delicate stomach, and remarkable for their cheering, invigorating, strengthening, and restorative properties, and an invaluable and sure remedy for

DYSPEPSIA IN ITS WORST FORMS.

Also, Liver Complaints, Jaundice, Heartburn, Costiveness, Faintness, Disorders of the Skin and Liver, Loss of Appetite, Low Spirits, Nervous Headache, Giddiness, Palpitation of the Heart, Sinking and Fullness of Weight at the Stomach, and all other diseases caused by an impure state of the blood, liver, etc., which tend to debilitate and weaken the system.

FEMALES

Who suffer from a morbid and unnatural condition will find this Medicine of

INESTIMABLE VALUE.

In ALL CASES of GENERAL DEBILITY, this Medicine ACTS LIKE A CHARM!

THOUSANDS

Have tested its efficacy, and thousands more are now under treatment; and not one solitary case of failure has yet been reported. Volumes could be filled with certificates of those who have been permanently cured.

Call on the Agent, and get a PAMPHLET,

Containing the Certificates of Remarkable Cures, and the high estimation in which this Medicine is held by the Public Press—can be had of the Agents, free.

Sold by all the Genuine Medicine Depots in the United States and Canada.

☞ **Price 50 Cents per Large Bottle.**

Principal Office, 122 FULTON ST., N. Y., up stairs.

For sale by BENTLEY & READ, Montrose, Pa

CABINET SHOP.

NEW ARRANGEMENT.

William W. Smith & Co.

HAVE now completed their arrangements for manufacturing and keeping constantly on hand all and every kind of

Household Furniture,

manufactured out of the best quality of Mahogany, Black Walnut, Maple, Cherry, and other lumber, and in the best and most durable manner. Among the articles which they intend to keep on hand, or make to order, are *Mahogany, Black Walnut, Cherry and Maple Bureaus, Side Boards, Secretaries, Book Cases; Centre, Card, Pier, and other Tables; Stands* of every variety; *Sofas, Settees, Divans, Ottomans, &c.; Bedsteads* of all kinds and varieties, made of Mahogany, Black Walnut, Cherry and Maple. Also, *Mahogany, Black Walnut, Curl and Fancy CHAIRS* of every variety and description, which they have now on hand, and intend to keep a constant supply. Any article desired will be supplied on a few days' notice.

WILLIAM W. SMITH,
E. R. SMITH,
ALEXANDER SMITH,
R. A. SMITH.

Montrose, May, 1852.

New Establishment

THE subscriber, thankful for the patronage heretofore bestowed on the late firm of R. Searle & Co., desires to say to the old friends that he is located on Turnpike street, a few rods east of the Public Avenue, where is offered for sale a good variety of

NEW GOODS,

consisting of DRY GOODS, GROCERIES, and HARDWARE, adapted to the season, which will be sold at prices to suit the times. Among his assortment may be found many articles that are useful and necessary, and that the people need. All in want of Goods are respectfully invited to give me a call. I have a supply of

Buffalo Robes, Hats, Caps, T. Island Salt for packing Pork, very cheap, Gents thick Boots, just the thing for mud, also nice ones to wear to meeting, Clocks, Fiddles, Brooms, Pails, gents Under Shirts and Drawers, Overcoats, Travelling Bags, Saws, Camphine, Burning Fluid, &c. &c.

All of which will be sold low for ready pay. R. SEARLE.

Corner Turnpike and Chestnut streets.

Dec. 4, 151.

A LARGE stock of extra-fine Albata Table and Tea Spoons, Britania Ware wire-strengthened Table and Tea Spoons. Also, silver, silver plated, german silver spoons, etc. etc. just received, and selling low for the quality, at TURRELL'S.

montrose, July, 3,

Sheet music,

NEW and popular, arranged for the Piano, for sale at TURRELL'S.

Feb. 1852.

NEW GOODS.

THE subscribers are now receiving a full and complete assortment of

FALL & WINTER GOODS,

comprising their usual variety, viz: Dry Goods, Groceries, Crockery, Hardware, Drugs, Medicines, Paints, Oils, Dye-stffs, Tin, Stone and Wooden Ware, Iron, Steel, Nails, Fish, Leather of all kinds, Boots and Shoes, Looking Glasses and Plates, Sash, Glass and Putty, Hats, Caps, Carpeting, Oil Cloths, Wall and Window Paper, Clocks, Watches, Jewelry, Silver and pure German Silver Spoons, Musical Instruments, Perfumery, Patent Medicines, Umbrellas, India Rubbers, Carpet Bags, &c. all of which are offered to our customers and the public at as **Low Prices** as at any other establishment in the county. Call and see.

BENTLEY & READ.

Montrose, Oct. 2, 1851.

CLOVER & TIMOTHY SEED, also a quantity of **Dried Apples**, for sale by I. L. POST & CO

Montrose, March 18, 1852.

BABBIT'S YEAST POWDER the best in use for bread, &c. Also WASHING POWDER, for sale by F. B. CHANDLER.

Montrose, February 3d 1852.

BLASTING POWDER & SAFETY FUSE—also Sporting Powder, Shot, Lead, and Gun Caps, at TURRELL'S.

June 3, 1852.

TEMPERANCE SALOON AND GROCERY.

THE undersigned, having received a choice lot of GROCERIES, are selling them on as reasonable terms as they can be bought this side of New York. Give us a call and see for yourselves. Turnpike street, one door east of Baldwin & Coe's Saddler Shop. We keep constantly on hand,

Oranges, Lemons, Plums, Prunes, Figs, Raisins, Nuts of all kinds, &c.

May 10, 1855. F. H. FORDHAM & Co.