DR. HOOFLAND'S German Bitters, prepared by Dr. C. M. Jackson, are justly reckoned amongst our most valuable medicines. In cases of dyspepsia, it acts like magic, strengthening the tone of the stomach, stimulating the digestive powers, and giving ruddy health to the cheek and brightness to the eye. There are thousands in this community who can testify to their virtues, and thousands will hereafter add their testimony.

For sale by Abel Turrell, Druggist, &c. Montrose, Pa.

ANOTHER SCIENTIFIC WONDER—IMPORTANT TO DYSPEPTICS.—Dr. J. S. Houghton's Pepsin, the true Digestive Fluid or Gastric Juice, prepared from Rennet or the fourth stomach of the Ox, after directions of Baron Liebig, the great physiological Chemist, by J. S. Houghton, M. D. Philadelphia. This is truly a wonderful remedy for Indigestion, Dyspepsia, Jaundice, Liver Complaint, Constipation and Debility, curing after Nature's own agent, the Gastric Juice. Pamphlets, containing Scientific evidence of its value, furnished by agents gratis.—See notice among the medical advertisements.

For sale by ABEL TURRELL, Druggist &c. Montrose, Pa.

Montrose Prices Current.

CORRECTED WEEKLY BY ISAAC L. POST & CO.

Wheat per bushel, 60 lbs.	90 to $1 00
Rye ... do ... 56 "	0 75
Corn ... do ... 56 "	0 75
Oats ... do ... 32 "	0 37½
Buckwheat ... 48 "	0 40
Flour, per bb'l ...	475 to 5 25
Potatoes	0 00
White Beans	
Dried Apples	
Timothy Seed	
Clover Seed	
Eggs, per doz.	0 12½
Butter, per lb.	15 to 0 20
Cheese, "	06 to 08
Lard, "	0 12½
Ham, "	0 13
Pork "	12½

Notices.

☞ *WOOD WANTED ON SUBSCRIPTION AT THE REGISTER OFFICE.*

L. P. HINDS, Esq. is our Agent to procure subscriptions to the *Register* at Susquehanna Depot.

Marriages.

At Conklin, N. Y. Oct. 6, by Rev. S. M'Kinney, Mr. HENRY L. HITCHCOCK, of Franklin, and Miss MARY ANN BAYLESS, of the former place.

Deaths.

In Springville, Oct. 7th, ENOS P. ROOT, in the 60th year of his age.

New Advertisements.

☞ Advertisements *conspicuously inserted for Fifty Cents per square (twelve lines or less) for the first, and Twenty-Five Cents for each subsequent insertion. A fair discount from these prices will be made to yearly advertisers.*

V. B. PALMER, *is our* AGENT *in New York and Philadelphia.*

LEATHER.

SOLE, Harness, and Upper Leather, Putna Kip, Calfskins, and Kipskins, of superior quality, for sale at the lowest prices, for ready pay.—Also, a good assortment of Findings for shoemakers. J. MOSS & BROTHERS.
New Milford, Oct. 14, 1852.

Boots & Shoes.

A LARGE assortment of our own manufacture, and the work warranted, for sale at the lowest prices for the ready.
J. MOSS & BROTHERS.
New Milford, Oct. 14, 1852. 6w
N. B.—Hides and most kinds of produce wanted.

NEW GOODS,

JUST landing at CHANDLER'S in every variety and style.
Splendid Delains, Cashmere's Parematee, Alpaca's Prints, &c. A large and well selected stock of *Ready Made Clothing*. Groceries, Boots, and Shoes, Carpet Bags, Rubbers, Cloths & Cassimeres, *Stores*, Pipe and Tin Ware, Camphene, Fluid, & Candles, Books and Stationary, great variety of *Notions*. All cheap for Ready Pay. October 14th, 1852.

SAGE, for sale by J. LYONS & SON.

Executor's Notice.

NOTICE is hereby given that letters testamentary have been granted to the subscriber, executor of the last will and testament of John Dykeman, late of Bridgewater township, deceased, and all persons indebted to the estate are requested to make immediate payment, and those having claims to present them duly attested to the subscriber.
TYLER CARPENTER, Ex'r.
Harford, Oct. 14, 1852. 6w

Administrator's Notice.

NOTICE is hereby given that letters of Administration upon the estate of William Baker, Jr., late of Ararat township, Susquehanna county, deceased have been granted to the subscriber, and all persons indebted to said estate are hereby requested to make immediate payment and those having claims upon said estate to present them duly attested for settlement.
IRA NICHOLS, *Administrator.*
Ararat, Oct. 14, 1852. 6w.

SHERIFF'S SALES.

BY virtue of sundry writs issued out of the Court of Common Pleas of Susquehanna County, and to me directed and delivered, I will expose to public sale by public vendue or outcry, at the court house, in Montrose, on Saturday, the 13th day of Nov. next, at 1 o'clock, P. M., all those several pieces of land described as follows, to wit:

All that certain piece or parcel of land situate, lying and being in the township of Apolacon, county of Susquehanna, and bounded as follows, to wit: on the north by the Milford and Owego turnpike; on the east by land of Edward Cramsie; on the south by land of —— Welch and on the west by lands of M. Nolon and Patrick Ryan, containing about fifty acres of wild land; late the estate of Patrick Trodden.

Writ of Vend. Ex. at the suit of A. N. Hoskins, vs. Patrick Trodden.

ALSO, All that certain piece or parcel of land, situate, lying and being in the township of Gibson, county of Susquehanna, bounded and described as follows, to wit: beginning at a stake in the centre of the road in the line of lands belonging to G. A. Hogobone; thence on the said Hogobone's north 82° east four perches and eight 1-100th to a stake in the centre of the road; thence north 3½° east, to a stake and stones; thence 10½° east 15 perches and 6-100ths to a stake and stones; thence north 88½° west eleven 2-100ths perches to a corner of the lands owned by Alva H. Fish; thence south 6¼° west seventeen perches on the line of George W. Walker and Asa Howard's land; thence 87½° east five 2-100ths perches on the line of the said Hogobone's land; thence south 4° east 7 perches to the place of beginning; containing one acre and forty two perches be the same more or less, with the appurtenances, one framed house and one framed barn, all improved.

Writ of Fi. Fa. at the suit of John Smiley vs. David B. Mapes.

ALSO, All that certain piece... But come situate lying and being gave the schooner a water, &c. alongside the pier, so that he could step on deck.

Young; on the south by lands of Simeon Lewis; and on the west by lands of John Sherer; containing about thirty acres, be the same more or less, with the appurtenances, one saw mill and about eight acres improved.

Writ of Vend. Ex. at the suit of John Fassett, vs. Orin J. Williams.

ALSO, All that certain piece or parcel of land, situate, lying and being in the township of Harmony, Susquehanna county, bounded as follows, to wit: on the north by lands of James Comfort; east by lands formerly of Gilbert Dickinson; south by lands of James Comfort and —— Rhodes; and west by the Belmont and Oquago Turnpike road; containing about seventy-five acres, together with the appurtenances, one framed house and barn, an orchard and about twenty acres improved.

Writ of Vend. Ex. at the suit of David A. Lyons and Frederick D. Lyons, vs. Sedate Griswold.

ALSO, All that certain tract or parcel of land situate in the township of Auburn, in the county of Susquehanna and state of Pennsylvania, and butted, bounded and described as follows, to wit: beginning at a post the north east corner hereof in a line of land surveyed for John Oakley, thence partly by the said land, and partly by other land, west 72 perches and 17 tenths of a perch, to a cherry sapling; thence south 110 perches to a hemlock; thence east 72 perches and 7 tenths of a perch, to a post; and thence north 110 perches, to the place of beginning; containing fifty acres, being a part of 241 contiguous tract of land, granted by the Commonwealth of Pennsylvania to the said Henry Drinker the elder, and being the same tract of land and premises which the said William, Henry S., Jacob, Henry and Thomas, Executors, &c., of Henry Drinker the elder, dec'd, by indenture bearing even date therewith, but executed before the same, granted and conveyed to the said Amos Bennett in fee simple.

Writ of Lev. Fa. at the suit of Elizabeth Gummere, &c., vs. Welthy Bennett and Wm. Bennett, &c.
G. B. ELDRED, Sheriff.
Sheriff's Office, Montrose, October, 14, 1852.

Presidential Election Proclamation.

WHEREAS, by the laws of this Commonwealth, it is made "the duty of the Sheriff of every County, to give notice of the General Elections, by publication in one or more newspapers of the county, at least twenty days before the Election," to enumerate therein the "officers to be elected," and to "designate the place at which the Election is to be held"—Therefore I, G. B. ELDRED, High Sheriff of Susquehanna County, do hereby make known and proclaim to the qualified electors of Susquehanna, that a General Election will be held throughout said county, on Tuesday the second day of November next, being the 'first Tuesday' in said month, at the several districts within said county, to wit:

The election for the District composed of the township of Apolacon, will be held at the house of Joseph Beebe, in said township.

The election for the District composed of the township of Ararat, will be held at the School-house, near Edmund Worth's, in said township.

The election for the District composed of the township of Auburn, will be held at the house of George Haverly, in said township.

The election for the district composed of the township of Bridgewater, will be held at the house of Wm. K. Hatch in the Borough of Montrose.

The election for the district composed of the township of Brooklyn, will be held at the house formerly occupied by O. A. Eldridge, in said township.

The election for the district composed of the township of Choconut, will be held at the School house, near the house of Robert Giffin, in said township.

The election for the district composed of the township of Clifford, will be held at the house formerly occupied by Arthur Smith, in the Borough of Dundaff.

The election for the district composed of the township of Dimock, will be held at the house of John Baker, in said township.

The election for the district composed of the Borough of Dundaff, will be held at the Dundaff Hotel, in said Borough.

The election for the district composed of the township of Forest Lake, will be held at the house lately occupied by Preserved Hinds, in said township.

The election for the district composed of the township of Franklin, will be held at the School-house near Jacob Allard's in said township.

The election for the district composed of the Borough of Friendsville, will be held in the School house, in said Borough.

The election for the district composed of the township of Great Bend, will be held at the house occupied by Jas. Tillman in said township.

The election for the district composed of the township of Gibson, will be held at the house of Joseph Washburn, in said township.

The election for the district composed of the township of Harford, will be held at the house of Nathan W. Waldron, in said township.

The election for the district composed of the township of Harmony, will be held at the house formerly occupied by F. A. Ward, in said township.

The election for the district composed of the township of Herrick, will be held at the house of the late Warren Dimock, in said township.

The election for the district composed of the township of Jackson, will be held at the house formerly occupied by Nathaniel Hill, in said township.

The election for the district composed of the township of Jessup, will be held at the house of Daniel Hoff, in said township.

The election for the district composed of the township of Lenox, will be held at the house of Grow & Brothers, in said township.

The election for the district composed of the township of Liberty, will be held at the School house near the residence of Isaac Comstock, in said township.

The election for the district composed of the township of Lathrop, will be held at the house of Elisha Lord, in said township.

The election for the district composed of the township of Middletown, will be held at the house of Joseph Ross, in said township.

The election for the district composed of the Borough of Montrose, will be held at the house of Leonard Searle, in said Borough.

The election for the district composed of the township of New Milford will be held at the house formerly occupied by Joseph O. Pine, in said township.

The election for the district composed of the township of Rush, will be held at the house formerly occupied by Nathan J. Sherwood, in said township.

The election for the township of Springville, will be held at the house of Spencer Hickox, in said township.

The election for the district composed of the township of Silver Lake, will be held at the house now occupied by Robert McGerigle, in said township.

The election for the district composed of the township of Thomson, will be held at the house formerly of Jonas Blanding, in said township.

It is further directed, that the election at the said several districts shall be opened between the hours of 8 and 10 o'clock in the forenoon, and shall continue open without interruption or adjournment until 7 o'clock in the evening, when the polls shall be closed.

The officers to be elected at the time and places aforesaid are Twenty-seven Persons as Electors for President and Vice President of the United States.

It is further directed that the meeting of the Return Judges, at the Court House in Montrose, to make out the general returns, shall be on the first Monday succeeding the General Election, which will be the 8th day of November.

And in and by the said act, I am further directed to give notice "that every person, excepting Justices of the Peace, who shall hold any offices or appointment or trust under the government of the United States, or of any city or incorporated district, whether a commissioned officer or otherwise, a subordinate officer or agent, is or shall be employed under the legislative, executive or judiciary department of this State, or of any incorporated district, and also that every member of Congress, and the State Legislature, and of the Select or Common Council of any city, Commissioners of any incorporated district, is by law, incapable of holding or exercising, at the same time, the office or appointment of Judge, Inspector, or Clerk of any election of this Commonwealth, and that no Inspector, Judge or any other officer of any such election shall be eligible to any office to be then voted for.

Given under my hand at Montrose, this 11th day of October, A. D. 1852, and 77th year of the Independence of the U. States.
G. B. ELDRED, Sheriff.
Sheriff's Office, Montrose, Oct. 11, 1852.

☞ Different sounds will travel with different velocity—a call to dinner will run over a ten-acre lot in a moment, while a summons to return to work takes from five to eight minutes.

FLOUR, SALT, LIME, FEED, Mineral Paint, and Cayuga Plaster,

CONSTANTLY on hand at wholesale and retail. Orders will meet with prompt attention. J. B. SALISBURY.
Montrose Depot, Oct. 1852.

Positively the last Notice.

ALL persons indebted to the subscriber for fees accruing in the office of the Recorder, Register and Clerk of Orphan's Court are hereby informed that bills are in the hands of J. T. Langdon Esq., present Recorder &c. for collection, and if not paid at or before the November term of Court next ensuing they will be placed in the hands of a Justice of the Peace to be sued. So look out.
CHARLES L. BROWN.
Oct. 7—tf

Dissolution.

THE co-partnership heretofore existing between the subscribers under the firm of Hayden & Little is this day dissolved by mutual consent.—To those indebted to the firm either by note or account we would give particular notice, that, as one of the undersigned is about to engage in other business, it becomes necessary to have the business of the firm settled immediately.
TRACY HAYDEN,
I. S. LITTLE.
New Milford, Oct. 7, 1852.

New Arrangement.

THE business will hereafter be conducted by the subscriber, who will be highly gratified to have his friends and customers call on him, at any time. And if they are wanting any Goods, they will find it to their interest to purchase of him, as his present stock, for ready pay, will be sold without regard to profits. New Goods may be expected soon. I. S. LITTLE.
New Milford, Oct. 7, 1852. 3t

Executor's Notice.

THE subscribers, Executors of the estate of Jas. S. Pieronnette, late of Friendsville, dec'd, to whom letters testamentary were granted, hereby give notice to all persons interested in said estate, that they are desirous without delay to make a full settlement of all matters connected with said estate, and therefore request all persons that are indebted to said estate to make immediate payment, and those having claims against the estate, will present them duly attested to either of the subscribers at Friendsville.
JOHN S. PIERONNET.
R. D. PIERONNET.

NEW MILFORD Shawl and Dress Goods Emporium

H. BURRITT would call the attention of all concerned to his new and splendid stock of Winter Long and Square Shawls, Ladies' Dress Goods, and Rich Ribands of new styles, which in connection with a large assortment of Staple & fancy DRY GOODS, GROCERIES, CROCKERY, HARDWARE, STOVES, BUFFALO ROBES, HATS, CAPS, &c. will be sold on terms that must secure to purchasers the most entire satisfaction and great benefits.
Sept. 1852.

WINDOW SASH—A lot more of that first rate window sash just received and for sale by J. LYONS & SON.
N. B.—WINDOW BLINDS furnished to order.
Sept. 28.

VIOLIN & GUITAR STRINGS—English and Italian—the best quality—a new lot just received by J. LYONS & SON.
Also, SHEET MUSIC for Piano and Guitar.
sept. 29.

Executor's Notice.

NOTICE is hereby given that letters testamentary upon the estate of Elijah Skinner, late of New Milford township deceased, have been granted to the subscribers, and all persons indebted to said estate are hereby requested to make immediate payment, and those having claims against the estate to present them duly attested for settlement. Payments can be made or claims presented to the widow upon the premises of the late deceased, or to B. S. Bentley at Montrose.
SARAH SKINNER,
BENJ. S. BENTLEY,
Sept. 30, 1852. 6t Executors.

MACKINAW TROUT, most excellent eating, just opened and for sale. Also, ½ and ¼ bbl. Mackerel. J. LYONS & SON.
Aug. 20, 1852.

[A TRUE COPY.]

By Special Appointment.

KNOW YE ALL MEN, that we, the undersigned, Jaen Pierre, Charles Dupierre, Theophilas Schmidt and Henri Fritz, of the Cantons of Berne and Neuf Chatel, Watch Manufacturers: DO by these presents duly authorize and appoint Professor J. A. SINGLETON, Watchmaker, of Montrose, and WM. SINGLETON, of the aforesaid place, to be our Sole Agents for the State of Pennsylvania, and this said appointment to extend South and West.

We the parties to these presents, do agree to pay all Law costs instituted by any infringement on this our appointment, and to this we set our respective names and seals in the presence of Carl Pierre, M. Duval, P. Heughnue. Dated in Switzerland this first day of January, in the year of our Lord one thousand eight hundred and fifty-two.
JAEN PIERRE, [LS.]
CHARLES DUPIER, [LS.]
THEO'S SCHMIDT, [LS.]
HENRI FRITZ, [LS.]

FOR SALE!

144 ACRES OF LAND, dwelling HOUSE, FURNITURE, SAW MILL, WAGON-SHOP, SHEDS, TOOLS, for Wagon-making and Blacksmithing, seasoned *LUMBER* for Wagons, unfinished *WAGON-WORK, &c. &c.*

The above-named property is situated in Susquehanna Co. Penn'a, 10 miles southwest of Binghampton. It will be sold on reasonable terms, and the payments made easy. The 31 acres with the house, mill, &c., will be sold separately if required. The 113 acres is a timber lot.

*** For particulars inquire of the subscriber on the premises.
DANIEL CHAMBERLIN.
Choconut, Aug. 21, 1852. 3m*

Gowitbuites.

NOT to be particular, JOHN GROVES, Tailor, would inform the public that he has removed his shop to S. F. Keeler's building, on Main street, where he will be happy to see his old friends and new ones. The

LATEST FASHIONS

are posted up in his shop, where customers can select any style they wish, from that of the *elegante* of Paris, the *iligant* of Dublin, or the *exquisite* of the Sandwich Islands. An experience of upwards of twenty years at the business in some of the best shops in the country, renders *bragging* on his part unnecessary. He is also prepared to furnish trimmings and cloth, and is now manufacturing clothing which he will sell at fair prices.

☞ Cutting done as usual, for cash down.
Montrose, May 13, 1852. JOHN GROVES.

PINE and HEMLOCK LUMBER & SHINGLES for sale by S. S. GROVER.

SHEEP PELTS WANTED, for trade, on accounts, or for cash, by M. C. TYLER.
Montrose, Aug. 26.

BABBITT'S SALERATUS, pound papers: ... Effervescing ...

An Irishman having been told that the price of bread had been lowered, exclaimed: "This is the first time I have ever rejoiced over the fall of my best friend."

"A COTEMPORARY says that the business in which liquor dealers are engaged can be "traced back to Noah." Was that one of the causes which produced the flood?"—*Commonwealth.*

HARDWARE & CUTLERY.

ALFRED F. LAGRAVE,

228 Greenwich Street, three doors from Barclay, *NEW YORK,*

Sign of the Great Padlock, and in the immediate vicinity of the Hudson River, Erie and Harlem Depots, and Washington Market,

WOULD call the attention of Country Merchants and buyers of Goods to his complete assortment of Foreign and Domestic Hardware, which he offers on as favorable terms as any house in the trade; among which are

Ames' Shovels and Spades, Rowland's Shovels and Spades, Rowland's Mill & Cross Cut Saws, Field's Tacks and Brads, Sparables and Finishing Nails, Files and Rasps, Shoe Thread, Awls and Tacks, Trace and Halter Chains, Ox and Log Chains, Axes & Hatchets, Tin'd and En'd Hollow-ware, Tea Trays, Bar and Sheet Lead, Gunpowder and Shot, Percussion Caps and Wads, Sash Weights, Iron and Brass Wire, Slates and Pencils, Chain Pumps, Sieves and Screens, Table and Pocket Cutlery, Scissors and Shears, Wade & Butcher's Razors, Wrought Nails, British Lustre, Knob and Dead Locks, Chest and Till Locks, London Emery, English and Am. Britannia, Plate and Hook Hinges, Hay and Manure Forks, Scythes & Rifles, Brick and Plastering Trowels, Braces and Bitts, Coffee Mills, Sad and Tailors Irons, Stair Rods, Bath Brick, Oven's blacking, Brushes and Cordage, Boonton and Fall River Nails at lowest prices.
Sept. 9, 1852. 3m

Sole Leather.

A New supply of N. Y. Inspected Sole Leather just received, and for sale by
BENTLEY & READ.

FLOUR!

NEW FLOUR for sale by B. R. LYONS & CO.
LANESBORO', Sept. 9, 1852.

SALT!

NEW SALT for sale by B. R. LYONS & CO.
LANESBORO', Sept. 9, 1852.

Executor's Notice.

NOTICE is hereby given to all persons concerned, that letters testamentary with the will annexed, have been granted to the subscriber upon the estate of William E. Hughes, late of the township of Clifford, in the county of Susquehanna, deceased. All persons having demands against said estate will present them duly attested, and all persons indebted will make immediate payment to the subscriber. HENRY B. JONES, Ex'r.
Clifford, sept. 25, 1852. 4t

Auditor's Notice.

THE subscriber, having been appointed an Auditor to distribute the funds arising from the sale of the real estate of Wm. D. Dennison, would hereby give notice to all, persons interested in the distribution of said funds, that he will attend to the duties of said appointment at his office in Montrose, on Thursday, the 21st day of Oct. next, at 10 o'clock, A. M. at which time all persons interested are desired to attend.
sept. 28, 1852. A. CHAMBERLIN, Aud'r.

Facts for the People!

NOTWITHSTANDING the prediction of the New Albany *Ledger* that Frank Pierce will be elected President because the Prophet Isaiah says that "the Lord giveth power to the faint," it is universally admitted that the subscriber can and will sell

BOOTS & SHOES

CHEAPER than any other shop in town, not even excepting the genuine boot & shoe store down town.

N. B.—My terms are cash or pay down, and I would therefore inform those who are indebted to Merriman & Patrick, that they must call and pay up or ——huffed. A. MERRIMAN.
Montrose, Sept. 23, 1852.

WYALUSING PLANK ROAD CO.

AN adjourned meeting will be held at the house of N. J. Sherwood, in Rush, by the Commissioners, for the receiving of Stock Subscriptions, on Thursday, Oct. 13, at 1 o'clock P. M. until which time, subscriptions will be received at I. Searle's, Montrose, and Justus Lewis', Wyalusing.
JUSTUS LEWIS, Pres't.
ISAAC L. POST, Sec. and Treas'r.
Montrose, Sept. 23, 1852.

☞ SALT, SALT. ☜

JUST received, for sale by the bbl. or sack, at sept. 16. J. LYONS & SON'S.

LOOK HERE!

AS WE ARE REMINDED that a little fire is necessary to keep comfortable about these days, don't forget that F. B. CHANDLER has a few of the *articles* left, of the most desirable patterns, which will be sold *right*. Please call and see, at the Long Store. Also, a great variety of other goods, suitable for the season.

Turk's Island, Ashton and Syracuse Salt. A No. 1 two-horse 3 spring Pedlar's Wagon cheap. Enqure at CHANDLER'S.
Sept. 5th, 1852.

NEW GOODS.

A handsome lot of Delaines, *Poplins*, Prints, Broad Cloths, Cassameres, &c., just opened and selling cheap by *J. LYONS & SON.*
Montrose, Sept. 9, 1852.

FOR SALE.

A New one Horse Buggy Wagon of the latest style, on a credit of three or six months by BENTLEY & READ.
Montrose, sept. 9, 1852.

N. C. BISSELL,

RESPECTFULLY calls the attention of the people to the fact that Tailoring will be done at his shop in the basement of Searle's Hotel,

AT THE LOWEST PRICES.

Customers may rely upon it that all work done at his shop will be warranted to fit. He is now prepared to do work according to the

Spring & Summer Fashions for 1852.

Pro Bono Publico.

American Invention and Science triumphant over Foreign Tailors and imported work.

The subscriber is able to announce to the citizens of Susquehanna County, that he has purchased, at considerable expense, the celebrated

SEWING MACHINE,

invented and patented in 1841 by Aiken & Felthousand. This machine will do the work of twelve journeymen Tailors per day, will sew all kinds of seams, do it stronger than hand sewing, every stitch being precisely the same length, all kinds of curved work, seam stiching, quilting, and in fact all the work of the Tailor except cutting and pressing off. Other Sewing Machines have been invented and are in use, which can compete with it in no respect. With this machine we propose to do work as durably, and at lower prices than any other establishment. ... all the social virtues ... adorn the human character. Some of them still linger among you, honored and respected; but most of them have gone to their final rest, leaving worthy decendants to fill their places and tread in their footsteps. As an evidence that honest industry is rewarded, we have the fact, that nearly all of your old settlers secured in an eminent degree, the full realization of their hopes. Peace and plenty crowned the decline of life, and the prospect of a better and brighter world, smoothed the pillow of death.

I could not resist this merited tribute to the first cultivators of your soil. To them you are indebted for opening the

STOVES! STOVES!

Great Bend & Ledersville STOVE, COPPER, TIN, & SHEET IRON ESTABLISHMENT.

THE subscriber respectfully informs the public that he has received a large addition to his former stock of Stoves, consisting of a variety of the most approved kinds, among which are

CLINTON AIR TIGHT,
FOREST QUEEN,
STAR OF THE WEST,
WESTERN QUEEN,

all elevated Ovens. Of square air tight Stoves are

PHŒNIX, PARAGON,
WESTERN EMPIRE,
ORANGE AIR TIGHT,
UNITED STATES,
FARMERS, UTICA COAL STOVE

A variety of Premiums, some of new style, the *WALLKILL, AIR TIGHT, FARMERS.*

A good and various assortment of Parlor and Hall Stoves for Wood and Coal. Box Stoves of various sizes and patterns he is continually receiving, and intends to keep as great a variety of the most popular stoves as any dealer in the country. Persons wishing to purchase stoves will find it to their interest to call on him. They will find his

Stove Furniture

made of the strongest and best materials and as cheap as can be bought *in this* or *Broome county* and much better than offered by pedlars.

☞ Stove Pipe & Tin Ware kept for sale and made to order. Farmers will be supplied with Pans, made of strong materials, at Wholesale prices, all orders for work in his line will be thankfully received and punctually attended to.
JOHN COLSTON.
Great Bend, July 1, 1852. tf

LAND AGENCY.

THE subscribers have opened an office in the Borough of Montrose for the sale and transfer of lands in the County of Susquehanna.

They have a large number of improved farms now for sale, to which they invite the attention of purchasers.

They also offer their services in the sale of any farms in the county.

Their charges are moderate. The titles of all farms passing through their hands carefully examined, and all conveyancing done at very reasonable rates. WM. JESSUP.
April, 1852. WM. H. JESSUP.

DRESS GOODS!

WE ARE receiving a large supply of Dress Goods embracing a great variety of kinds, and of beautiful styles and patterns, and the following kinds of goods, viz:

POPLINS, DELAINS, BARRAGE DELAINS, LAWNS, PLAIN, STRIPED AND PLAID CHAMBRAYS, ENGLISH, FRENCH AND DOMESTIC PRINTS, &c. &c.

Most of which they offer considerably lower than early spring prices. U. BURROWS & CO.
Gibson, June 24, 1852.

Wanted.—400 doz. first quality blue and white mixed all wool **Socks**, for which a good price will be paid in goods by
ISAAC L. POST & CO.
June 3, 1852.

Watches & Jewelry.

WE have constantly on hand and for sale LOW, a good assortment of *Gold and Silver Watches, Silver Spoons, Spectacles, Thimbles, and JEWELRY OF ALL KINDS.*
BENTLEY & READ.
Nov. 11 1851.

Dissolution.

THE firm of MERRIMAN & PATRICK is dissolved by mutual consent. The business will be carried on at the old stand by A. Merriman, who, thankful for past favors, will be pleased to wait upon all who may favor him with a call.
A. MERRIMAN.
G. W. PATRICK.
Montrose, Aug. 5, 1852. tf

FLOUR by the barrel or sack for sale by
May 10th. FORDHAM & CO.

Grind Stones.

4 TONS of BEREA GRIND STONES, of the best manufacture, economical shape, and of all sizes from 35 to 400 lbs. at 1½ to 2½ cts. per lb. according to size.

ALSO,

2 TONS of "Berea Jr." which will cut away faster than the Berea, and are very superior stones for heavy work, and water power, price 1½ to 1¾ cts. per lb.
U. BURROWS & CO.
Gibson, July 15, 1852. 6m

New Milford Stove Depot, 1852.

H. BURRITT has just received a new and large assortment of *COOKING, PARLOR & SHOP STOVES,* for WOOD or COAL, which in connection with his previous stock will make his assortment unusually complete in the most popular and improved kinds of Air-tight, Elevated Oven, Large Oven, Premium and Plate Stoves. Stove Pipe, Sheet Iron, Zinc, Stove Tubes, &c., which he will sell at the lowest prices for cash or approved credit.
Aug. 20, 1852.

3,000 PIECES

OF PAPER HANGINGS, embracing a great variety of beautiful patterns, which we offer at lower prices than was ever heard of before in these parts. Handsome Wall Papers 9 to 10 cts. a roll. Also, a large lot of

PHILADELPHIA PAPERS,

beautiful patterns and superior quality.

We will make it for the interest of all wishing to paper dwellings, old or new, to purchase from our stock. U. BURROWS & CO.
Gibson, June 24, 1852.

NEW GOODS.

WE ARE NOW receiving a large supply of NEW GOODS, making our stock more complete than ever, and we invite an examination of it by any and all wishing to purchase.
U. BURROWS & CO.
Gibson, June 24, 1852.

NEW GOODS.

THE subscribers are now receiving a fresh supply of seasonable and desirable Goods which they are desirous of selling for approved credit—for Socks, Butter, Rags, &c. but *especially for cash*. And all wishing to purchase goods in our line, will find it for their interest to give us a call. Our motto is,

☞ *"Not to be undersold."*
BENTLEY & READ.
July 1, 1852.

Dress Goods.

BAREGE Delaines, Poplins, Lawns, Colored Silks, &c. &c. for sale by
BENTLEY & READ.

Flour & Fish.

A GOOD article of Western Flour ... Codfish, Mackerel ... extinction Fish, for sale by ... celebrated eastern ..., are too extraordinary to escape our notice. I have already adverted to the past, and present condition of Palestine, where barbarian rule, for centuries, has driven "the plough-share of ruin," over its beautiful surface. This enchanting spot where the advent of our Saviour took place, and to which the christian clings with the fondest remembrances, has relapsed into a state of unmitigated barbarism. And the sacred places trod and consecrated by Christ, are invaded by the scoffing infidel! agriculture, its former source of wealth and power, is reduced to the lowest stage of casual attention. The soil has lost none of its ancient virtues, but its careful cultivators have disappeared, amidst the convulsions, which have successively overwhelmed it.

STOVES, STOVES!

FALL TRADE, FOR 1852.

THE subscribers, with many thanks to their numerous patrons, would respectfully inform them that they have received an extensive addition to their former stock of Stoves, which have been carefully selected, both for utility and durability, among which will be found the

Forest Queen, Star of the West, Western Queen, Phœnix, Paragon, Cultivator and Atlas, New World, Farmer's Utica, Coal Stove, Parlor, Cook Stove, Premiums of various styles.

All of which we warrant to work well or no sale: and are prepared to sell as cheap as can be bo't in this or any other market. All kinds of Tin Ware constantly on hand. All orders for work in our line will be thankfully received and punctually attended to. Shop directly opposite the Democrat office. Give us a call. Oct. 7—4t C. D. LATHROP & CO.

NEW GOODS,

Arriving every day, at

LATHROP & CO'S,

Foot of Public Avenue.

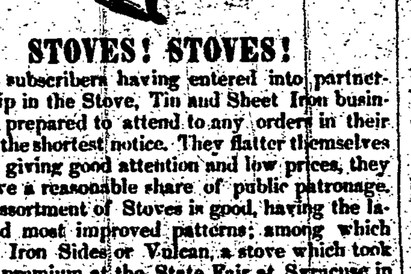

STOVES! STOVES!

THE subscribers having entered into partnership in the Stove, Tin and Sheet Iron business, are prepared to attend to any orders in their line on the shortest notice. They flatter themselves that by giving good attention and low prices, they will have a reasonable share of public patronage. Their assortment of Stoves is good, having the latest and most improved patterns; among which are the Iron Sides or Vulcan, a stove which took the 1st premium at the State Fair at Syracuse in 1850.

Iron Witch, improved.
Eastern Iron Witch, improved.
Elevated Oven Forest Queen.
do do do do enlarged.
Key Stone, air tight.
Phœnix " "
Premium, different kinds.
Parlor and Box Stoves for coal or wood.

All kinds of Tin Ware—stone, Tin and Zinc Tubes kept on hand, which will be sold at prices that will suit. All kinds of produce taken in payment—cash not refused.

☞ Main street, two doors below Post's brick corner. SAYRE & WEBSTER.
S. H. SAYRE. | A. L. WEBSTER.
Montrose, June 10, 1852.

TO THE PUBLIC.

Abel Turrell

IS now receiving ... constantly on hand a large and desirable assortment of

GOODS.

Which will be sold very low for cash or ready pay. The stock is composed of a first rate assortment of Drugs, Medicines, Chemicals, Paints, Oils, Dye Stuffs, Groceries, Glass Ware, Spoons, Spectacles, Musical Instruments, Yankee Notions, and Liquors—Also, Dry Goods, Hardware, Stoneware, Trusses, Medical Instruments, Shoulder-braces, Perfumery, Mirrors, Stationery, Brushes, Shoes, Camphine, Burning Fluid, Lamps, Clocks, Watches, Jewelry, &c. &c.

All persons wishing to purchase Drugs, or goods in any of the aforesaid departments, will find their interests promoted by calling first at the Drug and Variety Store of ABEL TURRELL.
Montrose, May, 1852.

DISSOLUTION.

THE co-partnership heretofore existing under the firm of Deans, Park & Co. is hereby dissolved.

The subscribers will continue to carry on the Baking and Candy Business under the name and firm of Deans, Park & Kirk.
H. A. DEANS.
H. W. PARK.
J. L. KIRK.
Montrose, Aug 17, 1852. au20tf

DISSOLUTION.

THE co-partnership of D. Sibley & Co. in the Wool Carding and Cloth Dressing business is dissolved by mutual consent, and those indebted to said firm are respectfully informed that an immediate settlement of the partnership accounts is necessary.
H. SIBLEY.
D. SIBLEY.
Harford, Aug. 20, 1852.m3 P. CARPENTER.

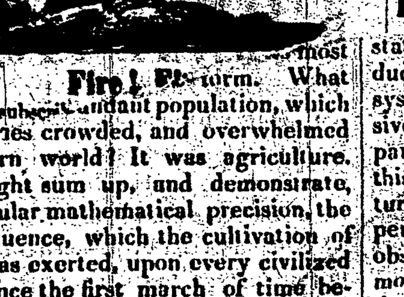

Fire! Fire! ...form.

THE ... abundant population, which ... thrives crowded, and overwhelmed the eastern world! It was agriculture. And I might sum up, and demonstrate, with singular mathematical precision, the exact influence, which the cultivation of the soil has exerted, upon every civilized nation, since the first march of time began. I dismiss with regret a subject which has so much occupied my thoughts, and stimulated my quiet investigation.—Nothing is so well calculated to establish us, in the way of well-doing, as a glimpse at the enlightened history of the past, where we find multitudes of men, governed by the same impulses, and cherishing the same hopes and aspirations, pursuing the path of industry, which is spread out to us. The dark ages—that black curtain of night, which, after the period adverted to, overspread, and overwhelmed every vestige of ancient civilization, submerged in its universal wreck, the hopes of agriculture. So dense was the cloud, and so destructive were its contents, that ... most

FRANK'S AROMATIC SEIDLITZ and SODA Powders at TURRELL'S.

A FEW BARRELS of MACKEREL, for sale by R. SEARLE'S.

FLOUR for sale at
July 22. WILSON & SON'S.

Business Cards.

M. C. TYLER, Dealer in Dry Goods, Groceries, Crockery, Hardware, etc. "Head of Navigation," Public Avenue, Montrose, Pa.

I. L. POST & CO. Dealers in Dry Goods, Groceries, Crockery, Hardware, Leather, Flour, etc. corner of Turnpike street and Public Avenue.

C. D. VIRGIL, Surgeon Dentist—Office in Odd Fellow's Hall, corner of Chestnut and Turnpike streets, Montrose, Pa.—Plate work done with the best material, and in the most improved style. Charges low.

H. H. FRAZIER, Attorney at Law. Office over Bentley & Read's Store, foot of Public Avenue, Montrose, Pa.

WM. H. JESSUP, Attorney at Law, And COMMISSIONER OF DEEDS, for the State of New York, will attend to all business entrusted to him with promptness and fidelity. Office on Public Square, occupied by Hon. Wm. Jessup.

A. W. GREENWOOD, Chair ManuFACTURER.—Also keeps constantly on hand Cane Seat Chairs, and Cabinet Furniture, at the Chair and Ware Shop, a few rods north of Seymour's Store, Harford, Pa. [Jan. 22, '52.

G. Z. DIMOCK, M. D.—Office No. 4, Owego street—Residence, Brick House, Main street, Foot of Public Avenue.

CALVIN C. HALSEY, M. D. Office in Doct. Dimock's Office—Boards at Searle's Hotel.

WILLIAM JESSUP, Having resumed the practice of the Law, will attend to any business entrusted to him in the Counties of Susquehanna, Luzerne, Bradford and Wyoming.—Montrose, Dec. 2, 1851.

B. R. LYONS & CO., Wholesale & Retail Dealers in Dry Goods, Groceries, Salt Flour, and Hardware, Lanesboro' Pa.

F. B. CHANDLER, Dealer in Dry Goods, Ready Made Clothing, Groceries, Books & Stationery, etc, Public Avenue, Montrose, Pa.

SAYRE, BENTLEY & PERKINS, Manufacturers of and dealers in all kinds of Castings, Stoves, Agricultural Implements, etc. office at Sayre's Store, Public Avenue—Manufactory at the Eagle Foundry, Foot of Cherry street Montrose, Pa.

JOHN GROVES, Fashionable Tailor, Shop in Keeler's Block, Main Street, Montrose, Pa.

N. C. BISSEL, Fashionable Tailor, Shop on Turnpike street, basement of Searle's Hotel, Montrose, Pa.—He has also a Sewing Machine in successful operation.

CALEB WEEKS, Saddle, Harness & Trunk Manufacturer—shop at his dwelling a few rods south of the village, on Main street, Montrose, Pa.

ALBERT CHAMBERLIN, Attorney at Law, and Justice of the Peace—over I. L. Post & Co's Store.

BENTLEY ... my voice, that every ... arable land, under an improved state of cultivation, can be made to produce five times its present yield. The system of small farms, which so extensively prevails in Europe, has been but partially adopted in this country; but in this, is found the great secret of agricultural prosperity. Having tried the experiment myself, I can speak from actual observation, and experience; and the more the subject is examined and tested, the more it will commend itself to every intelligent community. Every man will admit, that if he can produce as much from fifty acres of land, well tilled, as he can from one hundred indifferently cultivated, he would select the smaller quantity. This however can be demonstrated with absolute certainty. Your gardens never rest from their labor. This choice spot, selected for your family use, is carefully manured and is tilled from year to year, and produces in abundance. The soil is never exhausted, because it is constantly renovated. Bestow the same culture upon your fields, or even one half of it, and my position is proved.

But I am not only in favor of small