...ther, lately discovered by Layard amid the Ruins of Nineveh.

CHAPTER VIII.

1. And it came to pass in the fourth year, that the Locos met together in council, even in the city of Baltimore.

2. They came up in great numbers, and the sound of their coming was as the roaring of many waters.

3. And there came together men of every tongue and speech. Hunkers and Barnburners, Free-Soilers, Abolitionists, Interventionists, Unionists, Secessionists and Tariffites, and with them also Rynders, the Hitite, and Mike Walsh, the Subterranean, who dwelleth in the slime pits of Sodom.

4. And they communed one with another, saying, let there be no division amongst us, but what soul soever languisheth after the loaves, let him be seated in our midst, and dwell in the tents of abundance.

5. And let us choose ourselves a captain and a leader, who shall lead us into high places, even those which abound with veins of silver, and fine gold.

6. And into a land flowing with milk and honey, where we may lie down in fatness, and possess our souls in gladness.

7. And that saying pleased them greatly; and they wagged their heads every man of them, and sat down.

8. Then there arose an ancient man, who opened his mouth and said, let it be proclaimed this day whom ye will serve, and unto whom shall the gathering of the people be.

9. And there went forth a voice, as the voice of hundreds, saying, Is there not Lewis of Michigan, a great man and wise, who moreover hath been a man of war from his youth up?

10. Let us cleave therefore unto him, and he shall rend the prey from the mighty, and give the spoil unto us for an inheritance, and a possession forever.

11. But others cried Nay, what portion have we in Lewis Cass? for his sword is broken and the sceptre is departed from Michigan.

12. But there is a young man, even Douglass, who is very beautiful, so there is none like him in all the earth, and the hearts of the people yearn unto him.

13. For he sitteth near the market place, and sayeth unto each man, "Would that I were a ruler in Israel, even for thy sake; for my affection goeth abroad, even unto the love of strange flesh."

14. So his mouth is filled with promises and his hand holdeth not back the wine cup; for one, two, yea three drinks and our, giveth he to every man, for he is a man of progress and stayeth not in all his courses.

15. Then there sprang forth in their midst, a man of the West, a man of fierce countenance, having his loins girt about with buckskin, and whose meat was bears and wild varmints.

16. And he cried aloud, Who is he that speaketh of the wine cup, whose soul panteth for strong drink? Let him muster under the banner of the Chief Butler of Kentucky, and wine shall he have, yea wine in flagons, and strong drink in barrels.

17. Lo, even now at the sound of his name my spirit thirsteth greatly, let us therefore adjourn for a season.

18. Then spake there a man from Maine, saying, not so my brother, but let us do all things soberly, and drink only the running brook.

19. But the man of the West cried out, is thy servent a dog that he should do this thing? So he turned and went away in a rage.

20. And the people followed after the man of the West.

CHAPTER IX.

1. And in the process of time the men returned, and sat again in council, even in the great Sanhedrim, in Baltimore.

2. And their eyes were red, but not with weeping, and they were filled, but not with the spirit of wisdom.

3. And the contention waxed great amongst them, and they strove together many days.

4. Then there arose certain men of Virginia, who said, Let us gather ourselves unto Buchanan, the Tarriffite, for he is a Hunker

5. His name is published in many lands, and the sound thereof hath reached unto our ears, and none can say that we are set forth of strange men.

6. But others cried nay, for he was raised in the tents of wickedness, and hath blasphemed against us in the language of Ashdod, saying that he would let out the blood of the Democracy, even with a lancet.

7. But the men of Virginia clove unto him, and a certain wise man among them said, Why do ye murmur? And wherefore make ye known our reproach unto our adversaries?

8. As for the saying let the memory thereof rot and let the blackness of darkness cover it forever.

9. Wot ye not, that as the strong man, even Samson, found honey, yea, the precious honey comb, in the body of the dead lion; so also my soul smelleth the savor of sweet doctrine; yea, snuffeth the oder of pure Democracy, in the defunct carcass of Federalism.

10. But others said that these men be drunken with new wine; let us rather cleave unto Marcy who dispenseth spoils, and giveth much raiment unto those who follow after.

11. Then replied unto them the men of Virginia. As for this Marcy we have no inheritance in him; let him remain, like Asher, by the sea shore, and dwell in his breeches.

12. But we will gather ourselves unto a great and wise man, even Dickenson, and him only will we follow:

13. For he hath trod in high places, and been seen afar off of all men; for his goings forth have been stately as the steppings of the he-goat of Syria, that browseth upon Mount Gideon.

14. Then Dickenson bowed himself unto the ground and cried unto them saying, oh sirs, live forever!—now be it for this time. I pray you have me excused, since I serve Lewis of Michigan, and him only do I serve.

15. And again spake unto these men of Virginia, saying, Lo, these many days have we striven together in vain contention. There be giants in the land, but ye will none of them.

16. Let us therefore, search out some small man, whose ways are unknown, so that the mouths of the gainsayers shall be stopped.

17. Let us, therefore, assemble ourselves to *Pierce*, for he is the smallest among a thousand, and altogether puny.

18. For there is a path which the eagle knoweth not, and the wild goat hath not found, and therein Pierce, the son of New

19. And it shall come to pass, that as Zoar was saved from the ruin of Sodom, because it was the least of the cities of the plain, so shall it happen, that when the wrath of the people shall rain down tempests upon the great ones of our party, and the lightnings shall run along the ground, that it shall spare even Pierce, because he is a little one.

20. Then stood up among them Rynders, the Hitite, who was captain among certain men of Belial, and said, Lewis I know, and Douglass I know, but who is he?

21. Then answered unto him a man of New Hampshire, saying, He is like Ephraim, a pleasant child, for he speaketh but few words and writeth no letters, but he spelleth wonderfully.

22. In his right hand he holdeth the loaves and with his left he dispenseth the fishes, even *places*, and he is cunning to catch *gudgeons*.

23. Moreover, brethren, he hath been known to give alms, even one cent money current with the merchant, unto a boy that was a stranger unto him.

24. Then exclaimed Rynders the Hittite, the like thereof was never heard of in Israel, and as my soul liveth, unless I see with my own eyes, and feel with these fingers, that cent, even that red cent, I will not believe, though one rose from the dead.

25. But the others were a weary and hungred for the loaves and the fishes, so they hearkened to the men of Virginia, and gathered themselves unto Pierce of New Hampshire.

26. And as for the rest of the doings of the Locos in Baltimore, are they not written in the book of the *Apocrypha*?

27. And it came to pass, when Cass and Douglass heard that Pierce had been chosen captain of the Host, that they lifted up their voices and wept; and the Whigs of the house of Fillmore heard them.

28. And they rent their garments and scattered ashes on their heads, and went up to the capitol crying, Oh, Pierce my friend, my friend Pierce, would to God I had been chosen instead of thee!

To Purify Water.—Nine ounces of pure, fresh lime, says the *Scientific American*, dissolved in 40 gallons of water, will purify 560 gallons of hard water; the precipitate is chalk. It takes 16 hours for water to settle, and all the impurities to settle to the bottom of the vessel which contains the water. This is a very useful fact in chemistry, and is not very extensively known.

LIVER COMPLAINT,

Jaundice, Dyspepsia, Chronic or Nervous Debility, Diseases of the Kidneys,

AND ALL DISEASES ARISING FROM A DISORDERED LIVER OR STOMACH, SUCH AS CONSTIPATION, INWARD PILES, FULLNESS OF BLOOD TO THE HEAD, ACIDITY OF THE STOMACH, NAUSEA, HEART-BURN, DISGUST FOR FOOD, FULLNESS, OR WEIGHT IN THE STOMACH, SOUR ERUCTATIONS, SINKING OR FLUTTERING AT THE PIT OF THE STOMACH, SWIMMING OF THE HEAD, HURRIED AND DIFFICULT BREATHING, FLUTTERING AT THE HEART, CHOKING OR SUFFOCATING SENSATIONS WHEN IN A LYING POSTURE, DIMNESS OF VISION, DOTS OR WEBS BEFORE THE SIGHT,

Fever and dull pain in the Head, Deficiency o Perspiration, Yellowness of the Skin and Eyes, Pain in the side, back, Chest, Limbs, &c., sudden flushes of heat, burning in the flesh, constant imaginings of evil, and great depression of spirits, can be effectually cured by

DR. HOOFLAND'S

CELEBRATED GERMAN BITTERS,

PREPARED BY

Dr. C. M. Jackson,

At the German Medicine Store, 120 Arch Street, Philadelphia.

Their power over the above diseases is not excelled, if equalled, by any other preparation in the United States, as the cures attest, in many cases after skilful physicians had failed.

These Bitters are worthy the attention of invalids. Possessing great virtues in the rectification of disease of the Liver and lesser glands, exercising the most searching powers in weakness and affections of the digestive organs, they are withal, safe certain and pleasant.

Read and be convinced.

From the Boston Bee.

The editor said, Dec. 22nd:

Dr. Hoofland's Celebrated German Bitters for the cure of Liver Complaint, Jaundice, Dyspepsia, Chronic or Nervous Debility, is deservedly one of the most popular medicines of the day. These Bitters have been used by thousands, and a friend at our elbow says he has himself received an effectual and permanent cure of Liver Complaint from the use of these Bitters, the patient constantly gains strength and vigor—a fact worthy of great consideration. They are plesant in taste and smell, and can be used by persons with the most delicate stomachs with safety, under any circumstances. We are speaking from experience and to the afflicted we advise their use.

"Scott's Weekly," one of the best Literary papers published, said, Aug. 25—

"Dr. Hoofland's German Bitters, manufactured by Dr. Jackson are now recommended by some of the most prominent members of the faculty as an article of much efficacy in cases of female weakness. As such is the case, we would advise all mothers to obtain a bottle, and thus save themselves much sickness. Persons of debilitated constitutions will find these Bitters advantageous to their health, as we know from experience the salutary effect they have upon weak systems."

More Evidence.

The Hon. C. D. Hineline, Mayor of the City of Camden, N. J. says:

"Hoofland's German Bitters.—We have seen many flattering notices of this medicine, and the source from which they came induced us to make inquiry respecting its merits. From inquiry we were persuaded to use it, and must say found it specific in its action upon diseases of the liver and digestive organs, and the powerful influence it exerts upon nervous prostration is really surprising. It calms and strengthens the nerves, bringing them into a state of repose, making sleep refreshing.

If this medicine was more generally used we are satisfied there would be less sickness, as from the stomach, liver, and nervous system, the great majority of real and imaginary diseases emanate. Have them in a healthy condition, and you can bid defiance to epidemics generally. This extraordinary medicine we would advise our friends who are at all indisposed, to give a fair trial—it will recommend itself. It should, in fact, be in every family. No other medicine can produce such evidences of merit.

Evidence upon evidence has been received (like the foregoing) from all sections of the Union, the last three years, and the strongest testimony in its favor is, that there is more of it used in the practice of the regular physicians of Philadelphia, than all other nostrums combined, a fact that can easily be established, and fully proving that a scientific preparation will meet with their quiet approval when presented even in this form.

That this medicine will cure Liver Complaint and Dyspepsia, no one can doubt after using it as directed. It acts specifically upon the stomach and liver; it is preferable to calomel in all billous diseases—the effect is immediate. They can be administered to female or infant with safety and reliable benefit at any time.

Look well to the marks of the genuine.

They have the written signature of C. M. JACKSON upon the wrapper, and his name blown in the bottle, without which they are spurious.

For sale Wholesale and Retail at the German Medicine Store, No. 120 Arch street, one door below Sixth, Philadelphia; and by respectable dealers generally through the country.

Prices Reduced.

To enable all class of invalids to enjoy the advantages of their great restorative powers.

Single Bottle 75 cents.

All for sale by ABEL TURRELL, Druggist, &c. Montrose, Pa.

July 29, 1852. 1y

EAGLE FOUNDRY!

SAYRE, BENTLEY & PERKINS,

HAVING purchased of Wilson & Co. the EAGLE FOUNDRY, are now prepared to fill orders from the trade, and do work in their line with skill and despatch. They will keep constantly on hand

PLOWS, (best kinds,)
STOVES, (all kinds,)
CULTIVATORS,
STRAW CUTTERS,
CORN SHELLERS, &c. &c.

We invite particular attention to the Plows which we manufacture. We manufacture and keep for sale

The Celebrated Blatchley Plow.

We have purchased the exclusive right to manufacture and sell in this County, Wayne, Wyoming, and Bradford,

Rich's Patent Iron Beam Plow.

This Plow is made *entirely of iron*, excepting the handles. It is celebrated for its easy draught, being one-third easier than any now in use, while its strength and durability is greater.

MACHINERY

of all kinds manufactured and repaire d by experienced machinests.

Steam Engines, Gearings for Mills, Shingle Machines, &c. &c.

Among the Stoves which we manufacture, are

KEYSTONE, Cooking Stove.
ROUGH & READY do
FOREST QUEEN, do
PREMIUM, do

And other kinds, all arranged for burning wood or coal. Also

Self-Regulator, Parlor Stove.
Cottage Parlor, do
Stanley's, two sizes, do

and a variety of other Parlor Stoves, both wood and coal burners. We keep also on hand Grindstone trimmings, Dog Churn trimmings, Umbrella and Shovel and Tongs Stands, &c. &c. Work done to order on short notice and at the lowest prices.

Orders for Stoves, Agricultural Implements, &c. are solicited from those in the trade, and will be filled at reasonable wholesale prices.

S. H. SAYRE,
B. S. BENTLEY,
S. PERKINS.

Montrose, March 4, 1852.

NEW BOOT & SHOE STORE.

KEELER & STODDARD,

HAVE opened a Boot and Shoe Store on Main street, first door below the Brick corner, in which they offer for sale

The Largest Assortment of

Boots, Shoes and Findings at the lowest prices in Montrose.

They sell for

Ready Pay and Small Profits.

The citizens of the town and county are respectfully invited to call at a real, genuine Boot & Shoe Store, where Boots and Shoes are sold instead of Beer and Oysters.

Keep it before the People,

That we have a full assortment, among which we enumerate **Men's** Cork Sole Water Proof Boots, Long-legged Hungarian, Imitation stiched kip Hungarian, Calf Half-sole and Pump Boots, Half-sole Kip Boots, Calf, Kip, and Cowhide Brogans, Overshoes, &c.—**Youth's** Kip and Cow-hide Boots, Boy's thick Boots, &c.—**Ladies'** French Channel Gaiters, Patent foxed welt Gaiters, Black lasting welt Gaiters, Enamelled Kid Polkas, Goat Jenny Linds, Front Lace Polkas, Kid Jenny Linds, New York Ties, Excelsiors, Jenny Linds rosetted, Enamelled Excelsiors, &c.—**Misses** Jenny Linds, Goat and Calf Lace Boots, Enamelled Polkas, Dutch Boots, &c.—**Children's** Buttoned Shoes, Goat and enamelled Lace Boots, Gaiters, Downings, &c. &c.

Among our Findings we offer

French Calf, Phila. Oak-tanned Calf, Hemlock-tanned Calf, Morocco Pink Linings, White Sheepskin, red, blue, & maroon Roans, Binding, Upper Leather, Oak and Hemlock Sole Leather. Pegs, Nails, Sparables, zinc Nails, Sewing and Pegging Awls, Heel-ball, &c.

Work made to order, and repairing done neatly.

GEO. KEELER.
C. N. STODDARD.

Montrose, Oct. 30, 1851.

PLOW SHOP.

NEW ESTABLISHMENT.

M. & E. MOTT would respectfully inform the public that they are manufacturing Blatchley's Celebrated Plows. They also keep constantly on hand,

Side Hill, Wayne county, and Iden Plows, Cultivators, Dog Churns, Sleigh & Cutter Shoes, Plow Points

of various patterns too numerous to mention. We hope by strict attention to business to receive our share of public patronage. Manufactory D. Post's old stand, Foundry, M. Mott near Searle's mill.

Repairing done on short notice.

MERRIT MOTT,
ELIJAH MOTT.

Feb. 5, 1852. tf

Cabinet Shop.

THO subscriber is now, manufacturing at his shop near Jones' Lake, 1¼ miles from Montrose, all kinds of Cabinet Furniture, such as

Burcaus, Tables, Stands, Sofas, Settees, Chairs, &c. &c. &c.

All work made up in a workmanlike manner and warranted.

**Those in want of Furniture will do well to call and examine, as for cash or ready pay I will sell cheaper than the cheapest.

LORENZO BEACH.

Bridgewater, Dec. 11, 1851. 6mo.

JOB PRINTING!

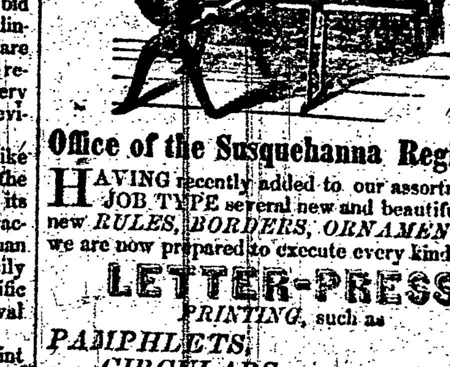

Office of the Susquehanna Register.

HAVING recently added to our assortment of JOB TYPE several new and beautiful fonts new *RULES, BORDERS, ORNAMENTS, &c* we are now prepared to execute every kind of

LETTER-PRESS

PRINTING, such as

PAMPHLETS, CIRCULARS, POSTERS, CARDS, BLANKS, CHECKS, &c.,

in good style, at fair prices, and with despatch.—Having the advantage of new Materials throughout, we can confidently promise to give

Entire Satisfaction

to those favoring us with their patronage.

Special Blanks, School Tickets, Bill Heads, etc. will be printed on short notice, on good paper.

**All kinds of Blanks usually called for, constantly on hand for sale.

Those who have Job Printing to do will find it to their interest to call at the *REGISTER OFFICE.*

BAY RUM, for Bathing, Overshoes, Umbrellas, Sieves and Whiplashes, at Turrell's.

In Susquehanna County, Penn'a.

THE *SUBSCRIBERS will act as Agent* for the private sale of Real Estate—Farms Houses and Lots—located in Susquehanna county Pa. All who wish to offer their property for sale can give a minute description of their Farms or Lots as follows: Number of acres, how many improved, and how watered; Buildings; Orchard, grafted or common fruit; other fruit trees, and shade trees; how far from Montrose, and the nearest point to a depot on the New York & Erie Railroad; price and terms of payment. All who wish to sell or purchase Real Estate, will receive prompt attention by calling on or addressing us at Montrose, Susquehanna county, Pa.

Conveyance from Montrose to the premises free of charge.

Office on Turnpike street, 4 doors west of the Brick corner.

The following Farms and Lots are now offered for sale:

No. 1. 40 acres, 30 im. Frame House and Barn
no. 2. 80 acres, 50 do. do*
no. 3. 100 do. 60 do. do.
no. 4. 150 do. 60 do. do.*
no. 5. 70 do. 40 do. do.*
no. 6. 96 do. 85 do. do.*
no. 7. Store, Warehouse, and Lot.
no. 8. 145 acres, 75 im. framed house and barn
no. 9. 2¼ do 35 log house barn*
no. 10. 2. do good frame house and barn.
no. 11. house and lot.*
no. 12 100 acres. 70im. frame house and barn
no. 13. 340 do. 200 im. do do
no. 14. 56 do 50 im. do do*
no. 15. 160 do 60 im. do do
no. 16. 120 do 55 im.*
no. 17 100, 75 im. do do*
no. 18, 112, 80 im. do do
no. 19. 200, 150 improved, do do
no. 20. 145, 100 im. do do
no. 21. 190, 120 im. do do*
no. 22. 90¼, 45 im. do do*
no. 23. 45, 30 im. do do*
no. 24. 292, 225, im. do do
no. 25. 125 acres 100 im. do do
no. 26. 196 do 140 im. do do*
no 27. 80 acres 45 imp.*
no. 28 11, good saw-mill and dwelling.
no 29 134 acres, 90 frame house and barn.
no. 30 176 do 100 do do
no 31 185 do 95 do do
no 32 180 do 135 do do
no 33 160 do 60 do do
no 34 150 do 100 do do
no 35 150 do 80 do do
no 36 300 do 170 do do
no 37 190 do 140 do do
no 38 170, do 100 do do
no. 39. 175 do. 90 im. do.
no. 40. 80 acres 45 improved.
no. 41. 212 acres, 160 improved.*
no. 42. 92 do 50 do do
no. 43. 4 acres, all improved.*
no. 44. 138 do 65 do
no. 45, 300 do 200 do
no. 46. 120 80 im Grist Mill
no. 47 200 acres 160 improved.
no. 48. 103 acres. 80 improved.
no. 49 88 acres, 45 improved house and barn.
no. 50 83 acres, 63 improved, house and barn.
no. 51 95 acres, 60, improved, do. do.
no 52. 120 acres, 65 improved.

Price from $10 to $30 per acre.

N. B. Persons desiring to purchase any of the above, by giving the No. can obtain a full description.

ALFRED BALDWIN.
E. G. BABCOCK.

Montrose, Pa., October, 1850.

N. B.—Those marked thus (*) have been sold.

To Dairymen & Farmers.

VALUABLE PROPERTY FOR SALE!

A FARM of 200 acres, situate in Bridgewater township, Susquehanna county, and state of Pennsylvania, 150 acres of which are under good improvement.

The farm is well designed for a dairy, and is capable of feeding 40 cows during summer and winter, and every part of it is well watered. The buildings and land are in good condition, and the fences which are of stone and rails, are also good.—There are two large barns upon the premises, besides a granary and convenient sheds for cattle.—Three orchards principally of grafted fruit and other fruit trees.

Said farm has a very pleasant and desirable location about two miles from Montrose, the County seat of Susquehanna county, and about nine miles from the Leggett's Gap Railroad, to which there is a Plank Road in process of completion, and is very convenient to meetings, schools and mechanics.

Also, another valuable Form adjoining the above containing 200 acres, of which 150 are under a high state of cultivation. Upon it there is a large frame dwelling house with outbuildings to correspond, and a large orchard. It is well watered and fenced and admirably adapted to dairy purposes.

Said property will be sold on reasonable terms, and a portion of the purchase money may remain on bond and mortgage to suit the purchaser.

Application may be made personally or by letter to Hon. Wm. Jessup or R. J. Niven at Montrose, in said county, and any further particulars that may be required will be given. 27tf

July 3, '51.

1851. LUSK HOUSE, 1851.

GREAT BEND, PA.

ADDISON BRYANT, Proprietor,

STAGES leave this House daily for different points, on the arrival of the several different Trains of Cars. Also, Livery Teams furnished by Mr. M. Truesdell, at short notice, and terms which cannot fail to suit.

N. B.—A covered carriage will convey guests to and from the cars. 1387—1y.

To the Inhabitants of Montrose and its vicinity.

IN addition to my most sincere thanks for the very liberal patronage received, I beg to announce that in consequence of the numerous and repeated solicitations (to commence business within the limits of this Borough.) that I have most willingly complied, and take this opportunity to inform the Public that all and every garment intrusted to me to cut or make, will be accompanied with a *warrantry of perfect* fit of any style; country; Costume or Fashion, and at the same time shall feel much pleasure in giving instructions and with respect to making up any Garments or Garments cut by me. Trimmings &c. &c. constantly on hand of the latest and most approved patterns and style. Taylors taught the most approved method of cutting terms liberal.

W. P. WYATT,

Merchant and Military Taylor,

Mr. John Dimock's District Attorney's late residence, Turnpike st. Montrose.

March 17th, 1852. 1414-1y

BLANKS!

FOR SALE AT THIS OFFICE!

Prices annexed.

DEEDS, parchment paper, per quire......	$1 25
do..........do......per sheet......	06
NOTES, all kinds, per quire........	1 00
School Blanks, tally papers, &c........	75
Subpœnas........per quire........	75
Executions..............do........	75
Summons'..............do........	75
Attachments...........do........	75
Attachment Bonds......do........	75
Affidavits, accompanying attachments......	75
Contracts...........per quire........	1 00
Constable's Sales.......do........	50

Note Books with check margin, Bill-heads, Receipts, and all other kinds of special Blanks, printed neatly, and on short notice.

Jan 1, 1852.

Stoves and Tin Ware.

THE subscribers having entered into co-partnership in the *STOVE, TIN and SHEET-IRON* business, are prepared to attend to all orders in their line at the shortest notice. By giving strict attention to the business they hope to merit their share of the trade.

We have for sale Cast Iron Well Curbs for Chain Pumps, a new and valuable invention.

**The business will be carried on in the shop lately occupied by G. B. Eldred on Main street, under the name and firm of C. D. Lathrop & Co.

C. D. LATHROP,
S. A. WOODRUFF,
JOHN L. DENNIS.

Montrose, April 7, 1852.

Broadwell's Premium Starch Lustre,

FOR glazing Linens—will give a superb gloss to Linens, Collars, Bosoms, Shirts, Cambrics, etc. the same as that used in Shirt and Collar Factories. Price 12½ cents. For sale by

Montrose, Nov. 20, 1851. A. TURRELL.

Entered according to Act of Congress, in the year 1851, by J. S. HOUGHTON, M. D., in the clerk's Office of the District Court for the Eastern District of Pennsylvania.

Another Scientific Wonder!

GREAT CURE FOR

DYSPEPSIA!

DR. J. S. HOUGHTON'S

THE TRUE

DIGESTIVE FLUID,

OR, GASTRIC JUICE.

Prepared from *RENNET*, or the fourth *STOMACH OF THE OX*, after directions of *BARON LIEBIG*, the great Physiological Chemist, by *J. S. HOUGHTON, M. D.* Philadelphia, *Pa.*

This a truly wonderful remedy for *INDIGESTION, DYSPEPSIA, JAUNDICE, LIVER COMPLAINT, CONSTIPATION*, and *DEBILITY*, Curing after Nature's own method, by Nature's own Agent, the Gastric Juice.

Half a teaspoonful of *Pepsin*, infused in water, will digest or dissolve, *Five pounds of Roast Beef in about two hours*, out of the stomach.

Pepsin is the chief element, or Great Digesting Principle of the Gastric Juice—the *Solvent of the Food, the Purifying, Preserving, and Stimulating* agent of the Stomach and Intestines. It is extracted from the Digestive Stomach of the Ox, thus forming an *artificial digestive fluid*, precisely like the natural Gastric Juice in its Chemical powers, and furnishing a complete and perfect substitute for it. By the aid of this preparation, the pains and evils of *Indigestion* and *Dyspepsia* are removed, just as they would be by a healthy Stomach. It is doing wonders for Dyspeptics, curing case sof *Debility, Emaciation, Nervous Decline*, and *Dyspeptic Consumption*, supposed to be on the verge to the grave. The Scientific Evidence upon which t is based, is in the highest degree *curious* and *remarkable*.

Scientific Evidence.

BARON LIEBIG in his celebrated work on Aninial Chemistry, says: "An Artificial Digestive Fluid, analogous to the Gastric Juice, may be readly prepared from the mucous membrane of the stomach of the Calf, in which various articles of food, as meat and eggs, will be softened, changed and digested, just in the same manner as they would be in the human stomach."

Call on the agent and get a descriptive Circular, gratis, giving a large amount of scientific evidence similar to the above, together with reports of remarkable cures, from all parts of the United States.

As a Dyspepsia Curer

Dr. Houghton's *Pepsin* has produced the most marvellous effects, in curing cases of Debility, Emaciation, Nervous Decline, and Dyspeptic Consumption. It is imposible to give the details of cases in the limits of this advertisement, but authenticated certificates have been given of more than two hundred remarkable cures, in Philadelphia, New York and Boston alone These were nearly all desperate cases, and the cures were not only rapid and wonderful, but permanent.

It is a great Nervous Antidote, and particularly useful for tendency to bilious disorder, liver complaint, fever and ague, and the evil effects of quinine, mercury, and other drugs upon the Digestive Organs, after a long sickness. Also for excess in eating, and the too free use of ardent spirits. It also reconciles Health with Intemperance.

Dr. Houghton's *Pepsin* is prepared in powder and fluid form—and in prescription vials for the use of physicians.

Private Circulars for the use of Physicians may be obtained of Dr. Houghton or his agents, describing the whole process of preparation, and giving the authorities upon which the claims of this new remedy are based. As it is not a secret remedy, no objection can be raised against its use by physicians in respectable standing and regular practice Price, ONE DOLLAR per bottle.

Observe This.—Every bottle of the genuine *Pepsin* bears the written signature of J. S. HOUGHTON, M. D., sole proprietor, *Philadelphia, Pa.* Copy-right and Trade-mark secured.

Sold by all Druggists and Dealers in Medicines. ABEL TURRELL, Druggist, &c.

Montrose, Agent for Susquehanna County

Memorandum of DR. THROOP'S DOMESTIC MEDICINES.

Compound Syrup of Blood Root,

FOR THE CURE OF

Consumption, Asthma, Bronchitis, Influenza, Coughs Whooping Cough, and Croup.

Dr Throop's Infant Preservative and Mother's Relief,

Cures Flatulence, Colic, Gripes, Diarrhœa, Dysentary, Cholera of Infants, or any of the commou ills of infant life.

Dr. Throop's Worm Poison,

Expells those filthy intruders of the human system, without exception, of any kind or numbers.

Dr. Throop's Bilious Pills,

Cures Indigestion, Billious disorders, Costiveness, Piles, Headache, Heartburn, Fever, Inflammation, Diarrhoea, Dysentary, and restores a healthy action of all the glands of the body.

Dr. Throop's Eye Water

is unsurpassed in curative virtues for any inflamatory affection of the eyes, and

Dr. Throop's Salve,

is unsurpassed for a dressing for Burns, Scalds, Ulcers, Salt Rheum, or any other abrasion of the skin.

For Sale by the following

AGENTS.—Bentley & Read, Montrose—N. Granger & Co., H. M. Southwell, Rush—C. C. Wright, Middletown—E. Glidden, Friendsville—P. M. Jessup—Brackney & Montfort, Brackney—Blaisdell, General Agent, Forest Lake—Dimock—Scott & Boot, Springville—Dr. J. R. Lambert, Auburn—James Tompkins, Tompkinsville—Dr. James Brooks, Great Bend—Hayden & Little, New Milford—L. Merriman, Upsonville, Elisha Lord, Lathrop, Dr. J. Barney, Little Meadows, Jasper Stanley, Choconut, E. Tiffany, Brooklyn, Centre, H. A. Williams, Clifford, Dr. J. C. Olmsted, Eundaff, Johnson & Very, Harford. no1406-1y.

TEAS.

J. N. & E. W. Corlies, No. 69 Pearl st., New York, importers and wholesale dealers in Green and Black Teas, of all descriptions, suited to the Country Trade, are also receiving from the best manufacturers a full assortmen of *TOBACCO*, of the most approved brands, all of which are confidently offered as equal to any in market, and at the lowest cash prices.

Merchants visiting the City would do well to call and examine our stock before purchasing elsewhere.

New York, August, 1851.

WATCH REPAIRING, AT THE OLD STAND AGAIN.

THE subscribers, having resumed the above named business under the management of Mr. Alfred Sayre, respectfully solict from their old customers in that line, a return of their patronage. Mr. S. is an experienced and skillful workman, having learned his business and for many years worked in some of the best shops in New York city, is competent to do any kind of work that may be entrusted to him. *Promptness, moderate charges*, and the *guaranty* of all good Watches, we trust will secure a full share of patronage.

Gold Rings made to order, and all kinds of Jewelry repaired.

BENTLEY & READ.

Montrose, Nov. 12, 1851.

DENTISTRY.

DR. HORACE SMITH takes great pleasure in thanking his friends for the continued confidence they have manifested in his skill, by their patronage. He may be found on Monday, and Tuesday of each week at Searle's Hotel. Work in the different branches of Dentistry, making and filling whole setts of teeth by atmospheric pressure, filling, extracting, &c. will be faithfully and carefully attended to.

April 7, 1852. HORACE SMITH. tf

2000 YDS. good heavy Sheeting. By the piece, 7 cents per yard, cash, for sale by J. LYONS & SON.

Jan. 22.

American Life and Health Insurance Co.

CAPITAL, $300,000

Incorporated by the Legislature of Pennsylvania.

CHARTER, PERPETUAL.

Office, 70 S. Third Street.

Opposite Dock, Philada.

This Company issues Policies of Life Insurance at Total Abstinence Rates, Joint Stock Rates, and at Mutual Rates, which for $1000 are as follows:

Age.	Total Abstinence.	Joint Stock.	Mutual.
20	$11 60	$14 70	$17 70
25	13 30	17 00	20 40
30	15 40	19 60	23 60
35	17 90	22 90	27 50
40	20 80	26 70	32 00

HEALTH INSURANCE DEPARTMENT.

All monies received for Annual Premiums, after deducting expenses will be divided among the sick.

Rates under 50 y'rs of age		Over 50 and under 60	
$2 per y'r	for $2 per w'k	$2½ per y'r	for $2 per w'k
3	3	3½	3
4	4	5	4
5	5	6½	5
6	6	7¾	6

Funeral allowance, $20.

An expense fee of $1.50 in addition to the above will be charged the first year, which must be paid at the time of making application.

Great inducements offered to divisions of the Sons of Temperance, to insure their divisions.

WM. H. JESSUP,

1412tf *Agent for Susquehanna County.*

Life Insurance.

United States Life Insurance, Annuity and Trust Company of Philadelphia;—Charter Perpetual CAPITAL—$250,000.

B. S. BENTLEY, *Agent* for said Company will receive applications for insurance and will give all *necessary information* to any persons desiring to make application.

Montrose, Oct. 16th, 1850.

BUSINESS NOTICE.

M. S. WILSON would respectfully request all having unsettled accounts with him to call and adjust the same.

The mercantile business will be continued at his old stand under the firm of M. S. Wilson & Son. They intend to keep on hand a general variety, and will be ever ready and thankful to accommodate those who favor them with a call. They will keep on hand a large stock of

Dry Goods, Groceries, Crockery, Hardware, &c. &c.

Carpenters, Blacksmiths, Harness, Carriage, Boot and Shoe Makers, will all find the articles necessary for their avocations.

Boots and Shoes, Buskins, Gaiters, and Rubber Overshoes, kept on hand by

M. S. WILSON & SON.

Jan. 1, 1852.

Buswell's Mineral Paint.

A SUPERIOR ARTICLE for painting on Wood Brick, Stone, Iron or Tin, *proof against fire water, and weather*, and unchangeable in its color It mixes readily with oil or composition, and is beautiful dark brown or Free Stone color.

This paint received the premium at the New York State Fair, in 1850, in competition with the Ohio Fire-proof Paint, and several other kinds of mineral paint, as being superior to any thing of the kind now in use. For sale by

ABEL TURRELL.

Montrose, May 29, 1851.

LOOK TO YOUR LAND-MARKS!

THE subscriber will attend to occasional calls at his old business of *SURVEYING* in this vicinity when desired. Many of the old Farms in this county should be re-surveyed, to look up and renew the old land-marks, which are liable to get lost or obliterated by time so as to occasion disputes and difficulties for time to come. Every man who does not know the precise location of all his lines and corners therefore, should see to it in season, to prevent future trouble and litigation.

CONVEYANCING also attended to, by J. W. CHAPMAN

Montrose, Oct. 29, 1851.

VIOLINS, Accordeons, Guitars, Banjos, Clarinetts, Flutes, Fifes, Piccolos—also Violin Strings, Bows, Instruction Books, Sheet Music, and other fixtures for instruments, &c., a large assortment just received at Turrell's.

Montrose, Nov. 1, 1851.

FIRKINS!

50 BUTTER TUBS, with covers. 100 FIRKINS, (warranted not to leak,) on hand for sale by L. L. POST & CO.

COAL. COAL.

LACKAWANA COAL, Flour and Salt, at Wholesale or Retail at New Milford Depot by H. BURRITT.

Dec. 25, 1851.

Fishe's Mineral Fire Proof Paint.

BY the bb'l or lb. for sale by H. BURLITT.

N. B.—All the colors may be got up from this composition, from slate to black, at less than hal he usual expense, is twice as valuable, and is suiable for the finest work.

New Milford, Sept. 1, 1851

BOOKS.

A NEW supply of School and Fancy Books just received. Blank Books, Memoranda Books, of all kinds, Pocket Registers, Fancy Books for the Holidays, &c. &c.

Any Books wanted, not on hand, will be obtained on short notice, by F. B. CHANDLER.

Dec. 15, 1851.

LANESBORO STOVE DEPOT.

KEYSTONE State air-tight Cooking Stove
Double Oven, do. do.
Empire State do. do.
Premium do. do.

Parlor, Church, and Shop Stoves for Wood or Coal Stove Ware, Pipe, Elbows, Zinc, Tin Ware, &c.—Corn-shellers, Straw-Cutters, Scrapers, Ploughs, Points, &c. Please give us a call as we intend to sell cheaper than the cheapest.

sept. 24, 1851. B. R. LYONS & CO.

NEW GOODS.

NEW SPRING & SUMMER GOODS in great variety and style, and a general assortment of

STAPLE & FANCY GOODS,

just received and selling uncommonly low by H. BURRITT.

New Milford, May 13, 1852.

Steam Gist & Saw mill.

POST BROTHERS having purchased the above establishment, will keep constantly on hand *Superfine and fine Flour—Corn Meal—of Superior Quality. Also, Chop and Bran*,

at the lowest cash prices. Custom work will be done with despatch, and in all cases WARRANTED.

Montrose, July, 1851. 1381tf

SALT.

DAIRY SALT, by the Sack, or bushel by F. B. CHANDLER.

May, 1852

Agents Wanted

TO SELL THE

LIFE OF GEN. SCOTT

500 PAGES, 12MO,

Handsomely and Durably Bound, Illustrated with engravings.

By Edward D. Mansfield.

Many years editor of the Cincinnati Daily Chronicle

The subscriber will shortly receive from the Press, an edition of the above valuable work, and will furnish those who wish to become Agents to circulate the same, on the most favorable terms.—For further particulars and all necessary information, applicants will please address their letters to the subscriber.

H. MANSFIELD, *Publisher*,
134 *York Street, New Haven, Ct.*

DYSPEPSIA.

VEGETABLE

DYSPEPSIA BITTERS,

THE MOST POPULAR

FAMILY MEDICINE

OF THE AGE!

Used by Physicians of High Standing.

These BITTERS remove all morbid secretions, purify the blood, give great tone and vigor to the digestive organs, fortify the system against all future disease, can be taken with safety, at no time debilitating the patient—being grateful to the most delicate stomach, and remarkable for their cheering, invigorating, strengthening, and restorative properties, and an invaluable and sure remedy for

DYSPEPSIA IN ITS WORST FORMS.

Also, Liver Complaints, Jaundice, Heartburn, Costiveness, Faintness, Disorders of the Skin and Liver, Loss of Appetite, Low Spirits, Nervous Headache, Giddiness, Palpitation of the Heart, Sinking and Fullness of Weight at the Stomach, and all other diseases caused by an impure state of the blood, liver, etc., which tend to debilitate and weaken the system.

FEMALES

Who suffer from a morbid and unnatural condition will find this Medicine of

INESTIMABLE VALUE.

IN ALL cases of GENERAL DEBILITY, this Medicine ACTS LIKE A CHARM!

THOUSANDS

Have tested its efficacy, and thousands more are now under treatment; and not one solitary case of failure has yet been reported. Volumes could be filled with certificates of those who have been permanently cured.

Call on the Agent, and get a PAMPHLET,

Containing the Certificates of Remarkable Cures, and the high estimation in which this Medicine is held by the Public Press—can be had of the Agents, free.

Sold by all the Genuine Medicine Depôts in the United States and Canada.

Price 50 Cents per Large Bottle.

Principal Office, 122 FULTON ST., N. Y., up stairs.

For sale by BENTLEY & READ, Montrose, Pa

CABINET SHOP.

NEW ARRANGEMENT.

William W. Smith & Co.

HAVE now completed their arrangements for manufacturing and keeping constantly on hand all and every kind of

Household Furniture,

manufactured out of the best quality of Mahogany, Black Walnut, Maple, Cherry, and other lumber, and in the best and most durable manner. Among the articles which they intend to keep on hand, or make to order, are *Mahogany, Black Walnut, Cherry and Maple Bureaus, Side Boards, Secretaries, Book Cases; Centre, Card, Pier, and other Tables; Stands* of every variety; *Sofas, Settees, Divans, Ottomans*, &c.; *Bedsteads* of all kinds and varieties, made of Mahogany, Black Walnut, Cherry and Maple. Also, *Mahogany, Black Walnut, Curl and Fancy CHAIRS* of every variety and description, which they have now on hand, and intend to keep a constant supply. Any article desired will be supplied on a few days' notice.

WILLIAM W. SMITH, | ALEXANDER SMITH,
E. R. SMITH, | R. A. SMITH.

Montrose, May, 1852.

New Establishment

THE subscriber, thankful for the patronage heretofore bestowed on the late firm of R. Searle & Co., desires to say to the old friends that he is located on Turnpike street, a few rods east of the Public Avenue, where is offered for sale a good variety of

NEW GOODS,

consisting of DRY GOODS, GROCERIES, and HARDWARE, adapted to the season, which will be sold at prices to suit the times. Among his assortment may be found many articles that are useful and necessary, and that the people need. All in want of Goods are respectfully invited to give me a call. I have a supply of

Buffalo Robes, Hats, Caps, T. Island, Salt for packing Pork, very cheap, Gents thick Boots, just the thing for mud, also nice ones to wear to meeting, Clocks, Fiddles, Brooms, Pails, gents Under Shirts and Drawers, Overcoats, Travelling Bags, Saws, Camphine, Burning Fluid, &c. &c.

All of which will be sold low for ready pay.

R. SEARLE.

Corner Turnpike and Chestnut streets.

Dec. 4, 151.

A LARGE stock of extra-fine Albata Table and Tea Spoons, Britania Ware wire-strengthened Table and Tea Spoons. Also, silver, silver plated, german silver spoons, etc. etc. just received, and selling low for the quality, at TURRELL'S.

montrose, July, 3,

Sheet music,

NEW and popular, arranged for the Piano, for sale at TURRELL'S.

Feb. 1852.

NEW GOODS.

THE subscribers are now receiving a full and complete assortment of

FALL & WINTER GOODS,

comprising their usual variety, viz: Dry Goods, Groceries, Crockery, Hardware, Drugs, Medicines, Paints, Oils, Dye-stuffs, Tin, Stone and Wooden Ware, Iron, Steel, Nails, Fish, Leather of all kinds, Boots and Shoes, Looking Glasses and Plates, Sash, Glass and Putty, Hats, Caps, Carpeting, Oil Cloths, Wall and Window Paper, Clocks, Watches, Jewelry, Silver and pure German Silver Spoons, Musical Instruments, Perfumery, Patent Medicines, Umbrellas, India Rubbers, Carpet Bags, &c. all of which are offered to our customers and the public at as **Low Prices** as at any other establishment in the county. Call and see.

BENTLEY & READ

Montrose, Oct. 2, 1851.

CLOVER & TIMOTHY SEED, also a quantity of **Dried Apples**, for sale by L. L. POST & CO.

Montrose, March 18, 1852.

BABBIT'S YEAST POWDER the best in use for bread, &c., Also WASHING POWDER, for sale by F. B. CHANDLER.

Montrose, February 2d, 1852.

BLASTING POWDER & SAFETY FUSE—also Sporting Powder, Shot, Lead, and Gun Caps, at TURRELL'S.

June 3, 1852.

TEMPERANCE SALOON AND

GROCERY.

THE undersigned, having received a choice lot of GROCERIES, are selling them on as reasonable terms as they can be bought this side of New York. Give us a call and see for yourselves. Turnpike street, one door east of Baldwin & Cox's Saddler Shop. We keep constantly on hand,

Oranges, Lemons, Plums, Prunes, Figs, Raisins, Nuts of all kinds, &c.

May 10, 1852. F. H. FORDHAM & Co.

Overshoes, Umbrellas, Sieves, and Whiplashes, at Turrell's. | tories. Price 12½ cents. For sale by Montrose, Nov. 20, 1851. A. TURRELL. | sale by Jan. 22. | J. LYONS & SON. | H. MANSFIELD, Publisher, 134 York Street, New Haven, Ct. | Raisins, Nuts of all | May 10, 1852. F. H. F