FARMERS' DEPARTMENT.

MARCH, 28, 1850.

Cultivation of Fruits—Strawberries and Grapes.

The Grape is now one of the most marketable fruits that can be raised. It is easily cultivated, requiring but little room and little labor, and besides its value as a marketable product, supplies a most agreeable, cooling and refreshing article for family use.

The foreign varieties are, as a general thing, much too fragile and delicate to justify any attempts to cultivate them, unless under very peculiar circumstances; but we have the Ellensborough, Catawba, and the Isabella—all of which are native grapes, very hardy and prolific, and capable of rewarding almost any degree of care and attention that the cultivator may be pleased to accord to them. We do not enumerate these because they comprise the whole list of grapes, capable of withstanding the algid temperature of our climate, but simply because they are readily obtained, are generally well known and highly esteemed. As to the lucrativeness of this fruit, it is asserted that an individual residing at Camden, New Jersey, sends annually to the Philadelphia market, several thousand weight of the Isabella and Catawba grapes, for which he receives from ten to twelve cents per pound. These varieties are very prolific. The Ellensborough produces fruit smaller in size, but excellent in quality, and is, perhaps on many accounts the best native grape we have.

In cultivating grapes one thing appears to be indispensable. viz: The selection of a suitable soil. This should be a free, moist, warm and rich loam, and replete with those principles of vegetable productiveness which are supplied by the foliage of the vine it is required to support.

The very best compost that can be had for this purpose, is formed of the foliage and tendrils of the vine itself; and hence in pruning no particle of those portions which it may be necessary to remove should be lost or thrown away. The fact that these constitute a valuable manure, was first discovered, it is said, by the vine dressers of France, where compost formed of the prunings, is now almost the only stimulous used, whenever a sufficiency of it can be obtained to supply the demand. Where this is not to be had, a valuable substitute is supplied by the foliage of forest trees, rotten wood, and straw; but these must be composted, and great care should be had that they be reduced to a degree of fineness which will admit of their being thoroughly and intimately incorporated with the soil to which they are applied.

By mixing them, forming them into close and compact heaps, and adding a few bushels of ashes and gypsum, they will soon be reduced to the required state and consistency, and when applied in the spring, and, as circumstances demand, at subsequent periods during the season, will produce highly beneficial and salutary effects. No fruit is more easily propogated than the grape, but the process is now so generally understood that any specification of the details appears to be unnecessary. All that is important to be observed, is to select good soil and good vines, and to treat them with ordinary care, while young. If the land be infested with worms ashes or lime may be applied in sufficient quantity to dislodge and drive them off.

The STRAWBERRY is another valuable fruit which should have a place, and a prominent and favored one, in every garden. A good strawberry bed occupies but little room is easily managed, and will produce more nett income than the same surface devoted to any other fruit that can be grown. In the vicinity of cities and manufacturing towns, the fruit always commands a ready market, and a high price. Those therefore who are in the market line, and who have butter, eggs, milk, &c., which they carry daily to city customers, would find it to their profit to cultivate the strawberry, especially the more valuable varieties, as it would find a ready sale, and richly repay them for the labor and expense involved in raising and disposing of the fruit. It is asserted that a poor widow woman, in the vicinity of Natches, sold from her small garden, fruit enough to produce the sum of fifteen hundred dollars in a single year.

Those who cannot convienantly obtain improved varieties may transplant the native vines which so plentifully abound in the fields, and with the fullest assurance that the product will abundantly repay the cost. No fruit is characterised by a more easy susceptibility to improvement, when judiciously transplanted, than the wild strawberry of our fields and forests. Even in its uncultivated state delicious, it becomes by the assistance of art, and a more congenial locality equal to the most luxuriant products of the tropics. I have often seen strawberries plucked from native vines, which measured one inch in diameter, and instances are mentioned where they have greatly exceeded even this large size. H. D. WHITE.

VALUABLE WASH FOR TREES.—The practice of washing, or rather, we should say, of coating fruit trees with whitewash, so prevalent some few years since in many sections, appears now to have but few advocates. Instead of lime wash, most cultivators of fruits apply a wash formed of common wood ashes, or potash and water, which they apply in a very diluted state, with cloths instead of brushes. This application has a tendency to remove moss, and imparts a healthy appearance to the cuts, and destroys the animalcules which locate and adhere to the epidermis of most fruitiferous trees in May and June. Whitewash, as it obstructs the pores of the bark, is an application rarely productive of benefit; it may remove moss, and dislodge insects, but the bad consequences inseperable from its mechanical action on the circulation and absorbent systems, far more counterbalances all the good it is likely than confer. A tree that has become coated to perishes, cannot in no way be more speedily and effectually renovated, than by a careful removal of the obnoxious fungi, and the application of soap-suds. Trimming at the proper season, with judicious manuring rarely fails of effecting the result desired.—*Germantown Telegraph.*

Remedy for Bots.

A writer in the Germantown, Ohio, *Gazette* recommends the following remedy, for the cure of *bots* in horses. Tobacco juice, that is, the water in which tobacco has been soaked, is an approved remedy, and certain death to the bots. We know several instances of the efficacy of this treatment, and farmers whose horses are thus afflicted can try it with safety. The tobacco in order to obtain the juice very strong, may be boiled, or put in hot water.

Editor North American Farmer.

"When a horse has bots, it may often be known by his biting his sides; when he has many, they often throw him into great pain and he lays down, rolls and if not cured soon, dies. When it is believed that a horse has the bots, by the above symptoms, give a pint of sweet milk, and one pint of molasses, well mixed together, and they will let go their hold on the horse, and feast on the milk and molasses.

"In five minutes after you give the milk and molasses, give the horse three fourths of a pint of tobacco juice, strong enough to kill the bots; when it reaches the bots it kills them, as all will believe who have ever spit tobacco juice on a worm or other similar insect; the horse in less than one hour, will have perfect rest, and no mistake, though no patent has been obtained. The writer would not have it tried on an old, poor horse, for he would certainly recover, to the damage of his owner. If one worth curing is affected with bots, and the symptoms are severe, never stop for the milk and molasses, but in with the tobacco juice—this is the great kill-all.

MONTROSE BUSINESS DIRECTORY.

MARK J. O'BRIEN—*House and Sign Painter, Paper hanger, Glazier, Grainer & Decorator.* Shop over J. T. Birchard's carpenter shop a few rods east of Warner's Hotel.

J. H. DIMOCK—*Attorney at Law*—office removed to Front Room of his residence, two doors east of his former location, in Turnpike street, third building from corner of Public Avenue, and nearly opposite M. S. Wilson's Store. June, 1849.

A. BALDWIN—Saddle, Harness, Carpet-Bag and Trunk Manufacturer, and Carriage Trimmer, Shop, on Turnpike street, opposite I. L. Post & Co's.

C. M. SIMMONS—Fashionable Boot and Shoe maker, over A. Baldwin's Harness shop, Turnpike street.

ROSE & SIMPSON—Dealers in Stoves, Stove trimmings, Tin, Sheet Iron and Copper Ware, Dry Goods, Groceries, &c., Public Avenue

ELDRED & NEWCOMB—Dealers in Hats, Caps, and Furs; opposite the "Democrat Printing office, foot Public Avenue.

JOHN GROVES—Fashionable Tailor; over Geo. Fuller's Book Store, where he does work in a style altogether unsurpassed.

PETER STEVENS—Cabinet and Chair Maker; foot of Public Avenue.

J. LYONS—Dealer in Dry Goods, Hardware Crockery and Tinware, Groceries, Books, etc.; ALSO, Carries on the BOOK BINDING Business Public Avenue, Montrose, Pa.

N. NEWTON—Attorney at Law; Office a few doors South of the Court House.

BENTLEY & READ—Dealers in Dry Goods, Drugs, Medicines, Paints, Oils, Groceries, Hardware, Crockery, Iron, Clocks, Watches, Jewelry Silver Spoons, Perfumery, &c. &c.

ABEL TURRELL—Dealer in Drugs, Medicines, Chemicals, Paints, Oils, Dye-Stuffs, Groceries, Dry Goods, Hardware, Stoneware, Glassware, Clocks, Watches, Jewelry, Silver Spoons, Spectacles, Musical Instruments, Trusses, Surgical Instruments, Liquors, Perfumery, Mirrors, Stationary, Brushes, Shoes, Yankee Notions, &c

Whitesides Improved

Double Oven Hot Air Cooking Stove.

The subscriber has obtained the exclusive right of vending this store in the county of Susquehanna and Wayne, and having a large number of them manufactured at the "Eagle Foundry" in this village in a neat style, offers them for sale. They can be had at the Foundry, at the store of Messrs. Rose and Simpson's or of the subscriber.

37 GEO. FULLER.

Montrose, Sept. 11, 1849.

STOVES.

THE subscriber is getting in a splendid assortment of Stoves—a great variety of Cooking, Parlor, Shop, Meeting House, School House, &c.—Those wishing to purchase can't help but suit themselves out of his assortment. He also is manufacturing Stove Pipe, Tin Ware, and all articles in that line of business. Stove Pipe and Tin Ware will be furnished to merchants and those wishing to sell again, at a liberal discount. B. SAYRE.

WANTED,

OLD Pewter Brass and Copper; also, old Pot Mettle, by B. SAYRE.

LEATHER, Boots and Shoes kept as usual by the subscriber. B. SAYRE.

SALT (wholesale or retail) kept by the subscriber. B. SAYRE.

CASH paid for Beef Hides, Veal Skins, Sheep Pelts, Wool, &c., by B. SAYRE.

12 CENTS cash paid for good House Ashes and 14 cents in Goods, delivered at his Ashery, by Oct. 24. B. SAYRE.

Ready Made Clothing!

JUST RECEIVED a new supply of Broadcloth Frock and Dress Coats; Black and Fancy Cassemere Pants, of various qualities; Satin, Valencia and Fancy Silk Vests; Cloth and Satinet Pants; Shirts, Bosoms and Collars; Jean, Cashmeret and Cloth Coats.

HATS & CAPS!—A general assortment of Fur, Silk, Brush and Wool Hats—Also, Cloth and Glazed Caps.

BOOKS & PAPER.—Writing, Wall & Curtain Paper, just received. Cap and Letter Paper by the Ream; Wrapping do. of various sizes and qualities; School Books by the dozen or single. Shopkeepers in the country wanting Writing Paper, or Wrapping, or School Books, will do well to give me a call. Everything in my line to be sold *cheap*

GEO. FULLER.

Montrose, Sept. 4, 1849.

New Goods

ROSE & SIMPSON

ARE now receiving a large addition to their stock of Dry Goods, Groceries, Boots & Shoes, Crockery, &c.

Call and examine before purchasing elsewhere, as for cash or ready pay they will not be undersold.

Montrose, November 20, 1850.

N. Y. & Erie Railroad! Everybody's Market Line.

THE subscribers are now prepared to receive Freight of all kinds at the Owego Depot, and also at the Binghamton, Great-Bend, and Lanesboro' Depots, every Tuesday, Wednesday and Thursday, of each week, and continue with regularity throughout the season. They will attend to forwarding the same to the New-York Market, where they have made arrangements with experienced salesmen, who will attend to the selling of the same, and return the proceeds in Bankable funds at either of the above Depots, to the following persons:—At the store of F. Raynsford, Owego; at the storehouse of C. M'Kinney, Binghamton; at the office of Jas. Griffin, Great Bend; and at the Hotel of E. Benson, Lanesboro'.

JAMES SISK, Binghamton,
JAMES GRIFFIN, Great Bend,
F. RAYNSFORD, Owego.

Owego, July 23, 1849.

Agents:—C. M'Kinney, Binghamton; E. Benson, Lanesboro'.

CAPTAIN JAMES SISK will superintend the business throughout the whole Line, and receive and fill all orders for Groceries, Fruit, Fish, Oysters, &c. &c.; which will be bought at the lowest wholesale prices in New-York, and forwarded to either of the above named Depots. n30m2

LANESBORO, PA. CHEAP CASH STORE

On the New York & Erie Rail Road and Susquehanna River, 200 miles from New York, 25 miles from Binghamton, and 19 miles from Montrose,—surrounded by Mountains and the Railroad Bridges.

AT our store the following may be found: English, French and American Dry Goods, Bonnets and Ribbons, Parasols &c., Umbrellas, Carpet Bags, Hats and Caps, Looking Glasses, Boots and Shoes, Crockery, Glass Ware, Hard Ware, Window Glass and Sash, Drugs and Medicines, Groceries, Mackerel, Codfish, Mess Pork, Superfine Flour, Nails, Stone Ware, Japanned Ware, Paints, Oils, Dye Stuffs, Butter Firkins, Candles, Sand's and Townsend's Sarsaparilla, Books, Paper, Inks and Quills, Cooking, Parlor and Shop Stoves, Stove Pipe and Stove Trimmings, on hand or made to order.

Eagle Foundry Ploughs—warranted; Trunks & Traveling Bags, Shingles, Clover Seed, Carpet and Cotton Yarn, Axes, Handles, Buck Saws, Shovels, Hoes, Rakes, Scythes, &c., &c.

For the very liberal patronage which we have received the past year we tender our sincere thanks, and trust we shall recieve a still larger share of public patronage the present season. Having reduced the price of our goods about 25 per cent. from last year's prices, our motto is now—small profits and quick turns. Situated as we are on the Railroad, we can sell lower than any other establishment in the county.

LYONS & CHANDLER.

Lanesboro, July 18, 1849.

Goods for ready pay,

And at Ready pay prices, by Wright & Bennett.

HAVING determined hereafter to sell goods only for *ready pay*, we invite the attention of our customers, and of all wishing to buy goods cheap, to our large and excellent stock of merchandise. It is our intention to keep a more extensive and complete assortment than any other store in this vicinity, and to sell goods at lower prices than any one can sell who is doing business on the credit system. We wish it distinctly understood that we can sell cheaper for cash or produce than our neighbors can for cash or produce, as we shall have no expenses for keeping accounts, no expenses for collecting debts, and no bad debts to make up. In addition to the articles usually kept in a country store, we shall keep an assortment of Parlor and Cooking Stoves of the newest and most approved patterns; Stove Pipe and Zinc, Iron and Steel, Bedsteads and Chairs, Sole and Upper Leather and Shoe Findings. To the *Boot and Shoe trade* we give particular attention, keeping a larger stock on hand than any other store in the country.

Grain of all kinds, Hemlock Bark, Socks, Flannel, Wool, Butter, Cheese, Dried Apples, Hides, Pelts, Skins, Furs, Cattle, Sheep, Pork, and almost every other description of farming produce taken in exchange for goods.

Believing that the Ready Pay system is calculated not only to promote our own interests, but to benefit the farmers and mechanics of this country generally, we ask a fair trial from our old customers, and solicit the trade of all who are willing to try the plan of paying down.

TO THOSE INTERESTED.

All persons indebted to us on notes due, or on Book account, are requested to settle the same immediately, as we are determined to bring all matters of credit to a close at an early date.

WRIGHT & BENNETT.

New Milford, Oct. 8, 1849. 41-tf.

Stoves, Tinware &c.

WE have now on hand a great variety of cooking, Parlor and shop stoves, which we will sell for cash or ready pay cheaper than ever among our Cooking stoves are the following kinds:

The Phœnix Air Tight, the very best stove in use.
" Improved Rotary. " " "
" Extra Large Oven. " " "
" Irving. " " "
" Iron King. " " "
" Whiteside's Double Oven. " " "
" Rough and Ready. " " "
" Elevated Oven, Premium and other stoves of almost all kinds, Parlor stoves for wood and coal.

Also an assortment of stove trimmings, Tin, Copper, sheet Iron and Zinc Ware. Any article not on hand made to order on short notice and the most reasonable terms. Purchasers will save money by giving us a call before buying, as we are determined to sell at prices which must suit any one.

n38 ROSE & SIMPSON.

New Milford Stove Depot--1849.

H. BURRITT has now in store, a new assortment of Stoves, including the most approved kinds of Air Tight, and Common Cooking, Parlor, and shop Stoves, Russia and Common Stove Pipe, stove Furniture, sheet Iron and Zinc, stove Tubes, &c., &c., to which, the attention of cash purchasers, and the public is invited, and which will be sold at very low prices, for cash, or approved credit.

August, 1849.

To Watch Makers.

THE subscriber has given up the busines of Watch repairing, and having a suitable place with tools and materials on hand, would offer a good chance for some young man of good character, and being a good workman, to engage in the business. Address the subscriber at Montrose.

Dec. 25, 1849. N. MITCHELL.

Buffalo Robes, Furs, Caps, &c.

A SUPERIOR assortment of Black and Fancy Muffs, Boas and Victorines, Silk Plush, Cloth, Fur and Hair Caps, of New styles, Napped and California Wool Hats, and a splendid lot of No. 1 and 2 Buffalo Robes just received and will be sold at very low prices by H. BURRITT.

New Milford, Nov. 13, 1849.

Blacksmithing.

Ye people all, of every trade, who want good things of iron made—by one sworn not to "take a drop"—know ye that I have taken the shop near-hand the steam-mill, in Montrose, where, through this twelve-month, I propose to act the Blacksmith—you know I can as well as my other man. And, despite them all, I'll go before 'em, in fixing prices *ad valorem*. In Blacksmith work some people think, no smith can equal JABEZ FRINK.

WANTED, in exchange for Goods, Stoves, Tin Ware, &c., any quantity of good Woolen Socks, Grain, Butter, Beeswax, and old Copper and old Pewter, by ROSE & SIMPSON.

'Watchman, what of the night?'

CLOCKS, WATCHES, AND JEWELRY of all the various patterns in New York market, can be had at True's, No. 4, Public Avenue. He offers Watches for at least two dollars less than the same quality have been offered in this market. Purchasers may be sure that none but No. 1, letter A, are sold here, for we find 'tis but such can be safely warranted.

Patent Lever Watches, gold, from	$45,00 to	$90,00
Do. silver, from	18.00 to	$23.00
Detached Lever, gold, from	35.00 to	45.00
Do. silver, from	15,00 to	20.00
Cylinder Escapement, gold, from	28,00 to	35,00
Do. silver, from	12,00 to	15,00
English Quartiers, from	6.00 to	8,50

Gold Pens and Pencils from $1,75 to $8,00, Gold Rings from 3 shillings to $3.50, Breast Pins from 1 shilling to $8,00, silver belt slides, gold, steel and gilt chains, gold Keys, slides, steel beads & clasps, silver ware, music boxes, accordions, and a thousand and one traps, which, for want of room, we must omit to mention here. So, walk in, ye lovers of *good bargains*, and if we have not the exact article for you, give us three days time and you can be accommodated.

Clocks, watches, jewelry and musical instruments carefully repaired. WM. W. TRUE.

FOR SALE—The nicest Shay-top Buggy in the county, Philadelphia manufacture, by

Montrose, Dec., 1849. TRUE.

New Hat and Cap Store.

THE citizens of Montrose and vicinity are respectfully informed that the sub-cribers have commenced the manufacture of Hats and Caps, two doors below the Farmer's Store, where they keep constantly on hand and for sale a general assortment of *Hats and Caps* of every variety and price. All who wish to purchase a first rate article in our line, are particularly invited to give us a call before purchasing elsewhere. Our stock consists of Beaver, Nutria, Brush, Moleskin, Silk, Muskrat and Coney Hats; also, California, Sporting, Wool, Leghorn, Straw and Palmleaf Hats, &c. &c., besides a great variety of Men and Boys' Cloth and Glazed Caps, children fancy do., &c. &c.—in short, a large assortment of almost every article in our line.

By a strict attention to business and a desire to please, we hope to merit and receive a liberal support, and assure those in want of Hats and Caps that every effort will be made to get up the neatest and best kind of an article.

May 1, 1849. ELDRED & NEWCOMB.

New Grocery Store.

One door South of Mills & Knapp's in the (Store formerly occupied by W. M. Post)

THE sub-criber has received a large and extensive stock of

Groceries,

consisting of Teas, Sugars, Molasses, Coffee, Tobacco, Rice, Ground Spices and Pepper, Starch, Cloves, Saleratus, Ginger, Nutmegs, Indigo, Cigars, Chocolate, Sperm and tallow Candles, Codfish, Mackerel by the barrel half and quarter barrel and kits, Herring by the box, Raisins by the box or pound, Salt by the sack or barrel, Clocks, stone Ware, Willow Ware, Flour, Pork, &c. &c. &c. Wholesale dealer in all kinds of

Wines and Liquors.

He *can* and *will* sell his goods *cheaper* than they can be bought at any other store in Montrose, reader, if you don't believe it give us a call and we'll convince you. Don't forget the place.

ERASTUS ROSS.

Montrose, June 28, 1849 n26tf

Washburn & Co.

MANUFACTURERS and dealers, wholesale and retail in Hats, Caps, Muffs, Buffalo Robes, Trunks, Carpet Bags, Ladies Satchels, &c. COURT ST., BINGHAMTON. 5 DOORS EAST OF THE BINGHAMTON HOTEL.

Have the pleasure of announcing to their friends and the public that their stock of Fall and Winter Goods for 1849 is ready for inspection, and they respectfully invite the attention of all dealers in Hats, Caps, Muffs, &c., and the public at large throughout this section of country to the facts herein set forth.

The vast increase of their business has compelled them to greatly enlarge their store, and they have now the largest and best selected assortment of Beaver, Nutria, Brush, Moleskin, Silk, California and Wool Hats; Otter, Seal, Nutria, Musk-rat, Silk and Mohair, Plush, Silk & Cotton Glaze, Velvet & Cloth Caps; Muffs, Boas, Capes, Victorines, and in fact all kinds of Furs worn, Buffalo Robes, all kinds and qualities, Trunks, Valises, Welton, Brussels and Ingram, Carpet Bags, Ladie's Satchels &c., ever offered to the inhabitants of this part of the country.

Their Hats and Caps are all manufactured by themselves, and their other goods selected with great care from the largest manufacturers and importers in the United States which enables them to sell from 15 to 20 per cent. cheaper than any other establishment of the kind, west of New York.

WASHBURN & Co.

Binghamton, Aug. 28th, 1849.

N. B. They issued their Fall Fashions for Gent's Hats and Caps, on Saturday, Aug. 25. tf.

Proclamation.

I HAVE resolved to sell Goods hereafter principally for ready pay. For cash down, I can and will sell goods lower than they can be afforded at credit houses. I will then have no losses from bad debts to make up, and no time and expense of keeping books and collecting debts to lose, or to make provision for in the price of the goods. In doing a credit business, all these losses must be made up on those who *do pay*. Therefore, those having cash to pay will save a portion of it by calling at Turrell's. Those now indebted must cash up immediately. ABEL TURRELL.

Montrose, January 1, 1850.

Sugar! Sugar!

A FRESH lot just opened and selling at the old price, 6 pence per pound—also, *CANDLES* in packages of eight pounds, for only one dollar *cash*. J. LYONS.

January 1, 1850.

U. Burrows & Co.

OFFER to purchasers a stock of goods, which for extent and variety of articles, probably is not equalled in the county, and not excelled in point of quality and on terms that they think will be satisfactory.

Gibson, Nov. 30, 1849.

Cheap Carpeting.

1000 YARDS of *all Wool, half Wool, Wool figure, and Cotton Carpets* of very good quality and handsome patterns at extremely low prices, and worthy the attention of any wishing to purchase. U. BURROWS & Co.

Nov. 30, 1849.

STOVES.

COOKING, Parlor and Box Stoves; Stove pipe, do. Furniture, Sheet Zinc &c., offered at very low prices by U. BURROWS & Co.

Nov. 30, 1849.

Joiner's Tools.

A GOOD assortment, Bench Planes, Moulding Planes, Solid Box-Wood, Ploughs &c.

Nov. 30, 1849. U. BURROWS & Co.

Cloths & Casimeres.

WE have a large stock, of good quality, that have been purchased at extremely low prices, and cannot fail to please purchasers, as respects both quality and prices. U. BURROWS & Co.

Gibson, Nov. 30, 1849.

BOX RAISINS, fresh and new, just opened and for sale by J. LYONS.

December 13.

COARSE & FINE SALT by the sack, barrel or load for sale by H. BURRITT.

New Milford, Nov 1849.

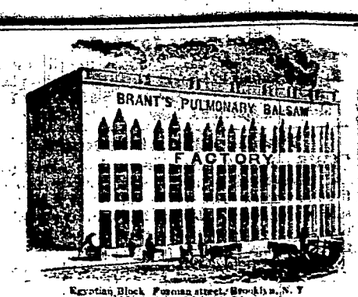

Egyptian Block Fourth street, Brooklyn, N. Y.

BRANT'S INDIAN PULMONARY BALSAM,

Has cured without the least shadow of doubt, *very many* of the *most strongly* developed cases of *ulcerated* and *diseased lungs*—such cases as were never cured by any other medicines—and which were so *utterly hopeless*, that the diseased persons were pronounced by physicians and friends, to be ACTUALLY DYING.

This Balsam is a VEGETABLE compound, which never injures any person when it is used for the cure of *Chronic* diseases. It possesses *strong, active*, PURIFYING and ALTERATIVE properties, and such *other medications* as are ESSENTIALLY NECESSARY to cure all Coughs; and *to cure* that *very identical* COUGH DISEASE, which is called by physicians and others, and is really considered to be, without the least doubt,

Pulmonary Consumption.

This Balsam heals and *cures ulcers* in the *Lungs*, and elsewhere *internally*, as *certainly* and *easily* as that other medicine which we call "BRANT'S PURIFYING EXTRACT," *cures* and *heals* ulcers *externally*. *This* BALSAM will cure *None* cases of *Cough* and *Consumption* out of *Ten*, after all other remedies have failed to cure.

THOUSANDS OF CONSUMPTIONS

and *Coughs* having been cured by it, testify and prove its *unfailing efficacy* in *all* diseases of the LUNGS, THROAT, and BREAST.

We are fully aware of the very strong and positive assertions which we have made above, and we would not have so asserted, had we not also been confident that the respectable testimony annexed, of some of the numerous cures said to have been effected by this BALSAM, *fully sustain and support us: in all we have asserted*—and WE CHALLENGE THE PROPRIETOR *of any other remedy, to produce as respectable testimony of cures of as many* HOPELESS DYING PERSONS, *as we publish.*

BRANT'S PULMONARY BALSAM cures *CONSUMPTION, Coughs, Colds, Spitting of Blood, Bleeding at the Lungs, Pain in the Breast* and *Side, Night-Sweats, Nervous Complaints, Palpitation of the Heart, Female Weaknesses* and *Complaints, Cholera Infantum, Dysentery*, and *Summer Complaints.*

A DYING WOMAN SAVED.

We publish this cure of *Consumption*, it being one out of the many which can be adduced, to prove the magical power to save life, which this *Balsam possesses*—even after the person is considered by physicians and friends, to be in the *very last stages* of the disease—ACTUALLY DYING—and in this case, so *far gone*, that her friends had *bought the cloth for her shroud* and *other burial clothes*. This cure was effected on *Mrs. Zeba Dykeman*, the wife of a respectable man residing at *Ballston Spa, Saratoga county, N. Y.*

Mr. Dykeman swore to the facts before *Thos. G. Young, Esq.*, Justice of the peace, and editor of a paper at Ballston, who certifies to the good character of Mr. Dykeman, for veracity and respectable standing. *Mr. John Watt*, merchant at the same place, also certifies that he knows *all the facts* as stated; and that Mr. Dykeman's *character is good*. For the full particulars of this cure, SEE OUR PAMPHLETS

BELIEVED IMPOSSIBLE TO LIVE.

Messrs. E. B Caldwell & Co., of *East Oswego, Oswego Co., N. Y.*, respectable druggists, wrote to us, May 19, 1848, we have just heard through Mr. Wildman, a respectable citizen of this place, of an important cure of *Consumption*, which BRANT'S INDIAN PULMONARY BALSAM has produced on the wife of an acquaintance of his, who resides in the town of Palermo in this county. She had been long confined to her bed, and was so *dangerously diseased* that her friends *believed it impossible for her to live*

MORE THAN ONE DAY LONGER.

But, when *all other hope utterly failed*, she commenced taking *Brant's Pulmonary Balsam*, and its medical efficacy has raised her *from a dying bed*, so that she is now going about, and attending to her domestic household affairs and duties. She acknowledges, and it is very evident, that she is indebted to *Brant's Balsam* for her recovery from a long, severe, and dangerous sickness; and her friends and neighbors consider that medicine invaluable.

HIS LUNGS BLED—HE MUST DIE.

SCROFULA AND ERUPTIONS.

Dr. T. M Hunt, druggist, Auburn, N. Y., wrote in April 1846, that the *intrinsic excellence* of BRANT'S MEDICINE had obtained for it a name *above all other remedies*; and that as a *purifier of the blood*, SARSAPARILLA "*must knock under.*"

He said, on the 20th of July, 1845, that a gentleman asked his opinion as to what he had better give his child for aggravating *Eruptions*. He recommended BRANT'S INDIAN MEDICINE from his own personal knowledge of its *purifying and healing virtues*, in such diseases; and one or two bottles effected a cure. He also recommended BRANT'S PURIFYING EXTRACT in a decided and serious case of *Scrofula in the glands of the neck*. The neck was *very much swollen on both sides, and large tumors formed under the ears*, and the *general health was much impaired. Two or three bottles effected a permanent cure.*

FEVER-SORE CURED.

The Rev. Richard Dunning, Pastor of the Presbyterian church, Adams Basin, Monroe Co., N. Y., wrote in October, 1844: I have just received a letter from Mr. Chauncy Dunning, relative to the cure of his Fever-sore. You may depend on what it states, for he is a Christian man and an elder in the church. Some years since he had to have one of his legs *cut off*, to save his life, in consequence of a Fever-sore. The other leg being now affected, and about to be amputated, I recommended *Brant's Medicine*—READ THE RESULT. He says, "*I have used only* THREE BOTTLES OF *BRANT'S MEDICINE—I placed* ALL HOPE *from your recommendation in that Medicine*, and I can now say, that with the blessing of God, *it has effected a cure of my leg.*" See Pamphlets, for full particulars.

Chronic Rheumatism.

Capt Ezra Knapp, 37 Willow street, Brooklyn, N. Y., had *Rheumatism* for 30 years, he used *Brant's Medicine*, which effected a cure. Numerous other cases of recent and long standing, have been effectually cured.

LIVER COMPLAINT.

Dect. Nathan Hubbard, of Stamford, Conn., one of the oldest and most respectable physicians, was afflicted with *Liver Complaint* many years, and was perfectly cured, by using *Brant's Purifying Extract*. We could name hundreds of other cases, also cured.

NURSING SORE MOUTH, LUCORRHŒA, &C.

Byron, Genesee Co., N. Y., October 19, 1847.

MESSRS. M. T. WALLACE & CO.: Some time last winter my wife became so debilitated from the effects of *Lucorrhœa*, and *Nursing Sore Mouth*, that she could not lift her child or perform any household labor. Her medical treatment was varied according to the advice and prescriptions of the most eminent physicians, until *our skill* was exhausted in useless efforts. She became so very a skeleton, that at the time she commenced taking your Pulmonary Balsam she weighed no more than eighty-five pounds; but by the time she had taken *four bottles*, she became perfectly well. The cure is so perfect, that she is now enabled to do all necessary household work, and gained thirty pounds of flesh in four weeks. We assure you we can attribute her cure to nothing but Brant's Balsam, and cheerfully recommend its use to all laboring under any similar affliction.

Yours, truly, C. B. GALENTINE.

Z. S. TERRY, Esq., of Byron, wrote us at the same time that Mr. Galentine named above wrote, saying, that he was personally acquainted with Mr. and Mrs. Galentine, and that the above cure came under his own observation. He further adds, that he is acquainted with

A Dozen Other Cures

of various diseases, which were effected by *Brant's Indian Medicines.*

Mercurial Diseases.

There is another class of diseases which BRANT'S PURIFYING EXTRACT, *perfectly purges* and *eradicates* from the system, WITHOUT ANY FAILURE. This class of diseases, when they become *constitutional*, are usually called *Mercurial*, because some physicians believe such cannot be cured, without the use of mercury. We will not name the disease, because from this description it will be understood.

DOCTORS AND PHYSICIANS RECOMMEND.

The following-named *Doctors* and *Physicians* have highly recommended BRANT'S MEDICINES:

Dr. N. HUBBARD, Stamford, Conn.
Dr. J. K. SMITH, Watertown, N. Y.
Dr. ROSEMAN, 192 Henry, street, Brooklyn, N. Y.
Dr. T. M HUNT, Auburn, N. Y.
Dr. GEO. FRANCIS, Middletown, Conn.
Dr. GEO. A. ROGERS, Bath N. Y.
Dr. S. WHITE, Fredonia, N. Y.
Dr. C. B. GALENTINE, Byron, N. Y.
Dr. J. G. SHIPMAN, Fayetteville, N. Y.
Dr. J. SKINNER, Henry st. Brooklyn, N. Y.
Dr. O. SHIPMAN, Cortland, N. Y.

AGENTS—ABEL TURRELL, Montrose; H. Burritt, New Milford; Smiley & Curtis, E. Gibson; T. P. Badger, Lanesboro'; Gilman & Young, Great Bend; Edwin Tilton, Brooklyn; Bunnell & Co., Harford; G. M. Gamble, Dundaff; Lawrence & Edwards, Lenox; Lathrop & Salisbury, Springville.

Dissolution.

THE copartnership heretofore existing between F. Churchill and L. F. Trowbridge, is this day dissolved by mutual consent, and the books and accounts are in the hands of L. F. Trowbridge, where all settlements must be made.

F. CHURCHILL,
L. F. TROWBRIDGE.

Great Bend, Jan. 8, 1850. n3-3w.

TRICKS OF QUACKS.

LET EVERYBODY READ THIS CAREFULLY.—There is a Sarsaparilla for sale in the different towns called S. P. Townsend's Sarsaparilla. It is advertised as the ORIGINAL, GENUINE, and all that. This Townsend is no doctor and never was; but was formerly a worker on railroads, canals, and the like—yet he assumes the title of Doctor for the purpose of gaining credit for what he is not. He says—he has attended two medical schools, and practiced for fifteen years!!" Now the truth is, he never practiced medicine a day in his life! Such *wilful, wicked* misrepresentation looks bad to the character and veracity of the man. I wish more sincerely he had never made those statements of himself or of me. When will men learn to be honest and truthful in all their dealings and intercourse with their fellow men. He applied to one Noel Clapp to assist him in manufacturing his mixture, stating the large sums he would make, as an inducement to embark in the business. These men have been moulding and fashioning me in all possible forms, in order to impress the public with the belief that the Old Doctor's Sarsaparilla was not the *genuine, original Sarsaparilla*, made from the *Old Doctor's Original Receipt*. This S. P. Townsend says I have sold the use of my name for $7 a week. I will give him $500 if he will produce one single solitary proof of this. His statements Thompson, Skillman & Co., are nothing but a tissue of falsehoods, simply made to deceive the public, and keep the truth down in regard to his *souring, fermenting compound*. This is to caution the public to purchase none but Old Dr. JACOB Townsend's Sarsaparilla, having on it my Old Doctor's likeness, his *family Coat of Arms*, and his signature across the Coat of Arms.

Principal Office, 102 *Nassau-street, N. Y. City.*

JACOB TOWNSEND.

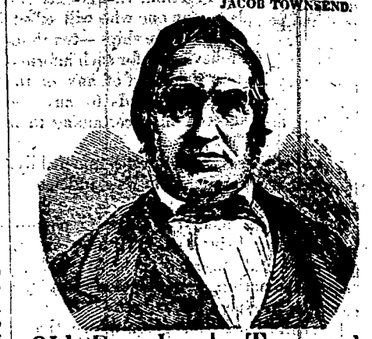

Old Dr. Jacob Townsend,

THE ORIGINAL DISCOVERER OF THE

Genuine Townsend Sarsaparilla.

Old Dr. Townsend is now about 70 years of age, and has long been known as the *AUTHOR* and *DISCOVERER* of the *GENUINE ORIGINAL "TOWNSEND SARSAPARILLA."* Being poor, he was compelled to limit its manufacture, by which means it has been kept out of market, and the sales circumscribed to those only who had proved its worth, and known its value. It had reached the ears of many, nevertheless, as those persons who had been healed of sore diseases, and saved from death, proclaimed its wonderful

HEALING POWER.

This GRAND AND UNEQUALLED PREPARATION is manufactured on the largest scale, and is called for throughout the length and breadth of the land, especially as it is found incapable of degeneration or deterioration.

Unlike young S. P. Townsend's, it improves with age, and never changes but for the better; because it is prepared on *scientific principles* by a *scientific man*. The highest knowledge of Chemistry, and the latest discoveries of the art, have all been brought into requisition in the manufacture of the Old Dr's Sarsaparilla. The Sarsaparilla root, it is well known to medical men, contains many medicinal properties, and some properties which are inert *opaques*, and others, which if retained in preparing it for use, produce *fermentation* and *acid*, which is injurious to the system. Some of the properties of Sarsaparilla are so volatile that they entirely evaporate and are lost in the preparation, if they are not preserved by a *scientific process*, known only to those experienced in its manufacture. Moreover, these *volatile principles*, which fly off in vapor, or as an exhalation, under heat, are the very *essential medical properties* of this plant, which give to it all its value.

Any person can boil or stew the root till they get a dark colored liquid, which is more from the coloring matter in the root than from anything else; they can then strain this insipid or vapid liquid, sweeten with some molasses, and then call it "SARSAPARILLA EXTRACT or SYRUP." But such is not the article known as the

GENUINE OLD DR JACOB TOWNSENDS SARSAPARILLA.

This is so prepared, that all the inert properties of the Sarsaparilla root are first removed, everything capable of becoming acid or fermentation is entirely *expelled*, and then every particle of medical virtue is secured in a pure and concentrated form; and thus it is rendered incapable of losing any of its valuable and healing properties. Prepared in this way, it is made the most powerful agent in the

Cure of Innumerable Diseases,

Hence the reason why we hear commendations on every side in its favor by men, women, and children. We find it doing wonders in the cure of

CONSUMPTION, DYSPEPSIA, and *LIVER COMPLAINT*, and in *RHEUMATISM, SCROFULA, PILES, COSTIVENESS*, all *CUTANEOUS ERUPTIONS, PIMPLES, BLOTCHES* and all affections arising from

IMPURITY OF THE BLOOD.

It possesses a marvellous efficacy in all complaints arising from *Indigestion*, from *Acidity of the Stomach*, from unequal circulation, determination of blood to the head, palpitation of the heart, cold feet and hands, cold chills and hot flashes over the body. It has no equal in *Colds* and *Coughs*; and promotes easy expectoration and gentle perspiration, relaxing strictures of the lungs, throat and every other part.

But in nothing its excellence more manifestly seen and acknowledged than in all kinds and stages of

FEMALE COMPLAINTS.

It works wonders in cases of *F