SENTINEL & REPUBLICAN

MIFFLINTOWN.

WEDNESDAY, JUNE 28, 1893.

B. F. SCHWEIER,

EDITOR AND PROPRIETOR.

Republican County Ticket

COUNTY COMMISSIONERS,
Wm H. Moore,
Neal M. Stewart.

DISTRICT ATTORNEY,
Wilberforce Schweyer.

COUNTY TREASURER,
John F. Ehernzeller.

PROTHONOTARY,
W. H. Zeiders.

AUDITORS,
William Guss,
John Y. Shelly.

A WOMAN horsewhipped A. G. Baker, a Bremen, Indiana editor, for defaming her in his paper last Friday.

WM. MCNAIR, a labor agitator in New York sent a defamatory postal card through the mails for which unlawsul act he has been sent to jail for four months.

THE Chicago Fair Managers have put a premium on Sabbath desecration, by reducing the price of Sunday tickets to the elegant show to 25c. Only 25c on Sunday to see the great exhibition. Week days 50c.

THE English gold bugs have succeeded in stopping the free coinage of silver in India. The British bankers now have India at their mercy financially, and will skin her. The price of gold will go higher and the price of all other things will go lower. The English banker runs the financial world and run it to suit themselves and English interests

IT is probable the next Democratic Congress will repeal the present silver law, which if done will cut off a weekly issue or circulation of a million dollars government money. That will be the withdrawal of 52 million dollars a year, from the circulating money of the country. The times are tight now, and as it is the last rail that stalls the load so this democratic shrinkage of 52 million dollars currency a year will be the financial stroke that will precipitate a panic.

LAST Wednesday a number of the largest ships of war in the British navy were practicing in swift movements in a three mile circuit off Tripoli, Syria. Some mismanagement took place in the movements which resulted in the 10,000 ton battle ship Camperdown striking the 10,000 ton battle ship Victoria, at right angle near midship.

That part of the movement was not intended, but it has proven four things, First, that the big ships are first rate rams and can sink each other without firing a shot. Second, that the big iron ships are too top heavy. Third, that the quickest way to get rid of an iron clad navy and its sailors and marines is for the ships to ram each other. Fourth, that naval warfare may be reduced to a war of ramming extermination. In 15 minutes after the Victoria was rammed she turned over, and bottom up sank in 108 feet of water Men who were below decks had not time to come up. Of the 718 people on board the Victoria 430 were drowned. The Camperdown and the Victoria are at the head of the list of large, heavy armed clad ships in the world. The ram of the Camperdown was damaged.

THE anarchists in Chicago have erected a monument in honor of the five anarchists who were hung in 1887. The anarchists don't know that such a state of society as anarchy cannot in the nature of things exist. If they could produce anarchy to-day, it would run its violent course just as a storm does, and out of the human tempest would come a strong government, kingly, and so one man power in form and purpose that it would strangle every anarchist if he dared to hint of his chaotic intentions. In one sense it is not right that the anarchists should be allowed to glorify their disorderly and murderous dead by erecting a monument to perpetuate their memory. In another sense it is right that the disorderly purposes of the anarchists may be revealed on monuments and tablets of stone for the United States is making the experiment with human society: That evil and dangerous doctrines may be proclaimed and taught, if honesty of purpose and right living be given an opportunity to combat dishonesty of purpose, and wrong living, and so long as the dangerous people commit no actual trespass or overt act they shall not be interfered with.

Cooked by Blazing Oil.

MILAN, Tenn., June 21.—For some time past Dr. John Hood, of Aden, sixteen miles north of here, has suspected that improper relations existed between his wife and William Piper. Monday night Dr. Hood left home ostensibly on a visit to a patient, but instead hid in an outbuilding near the house. In less than an hour Piper entered the house. Dr Hood forced his way to his wife's bed room, and found his wife and Piper in a compromising position. The doctor attemped to shoot Piper, but the pistol snapped.

Snatchidg up a coal oil lamp burning on a table near by, the wronged husband dashed the missile at Piper's head, the glass horribly cutting his face. The lamp exploded, the oil running in streams of fire over Piper's body, burning his right ear off destroying the sight of both eyes, literally cooking his breast and shoulders, and burning his hair and beard. He died in less than an hour.

The unfaithful wife threw herself upon the body of the mass of charred flesh and cried for death to take her with her lover All the parties are prominent people in the section.

DEMOCRATIC ELECTION RETURNS, JUNE 26.

DISTRICTS.	Treasurer. T. H. McClure	Treasurer. John Eiks	Commissioners. John Neimond	Commissioners. W. K. McLaughlin	Commissioners. Joseph Sheesley	Commissioners. John Fitzgerald	Commissioners. D. K. Suloff	Prothonotary. J. W. Hibbs	Prothonotary. G. H. Martin	Cha'man. B. F. Crozier	Cha'man. J. H. Neely
Mifflintown	28	98	81	17	51	25	64	101	25	45	79
Fermanagh	22	64	45	8	38	20	57	79	7	35	51
Patterson	40	57	47	9	73	12	49	83	15	34	61
Fayette	63	25	86	16	30	21	23	55	34	56	35
Walker	43	32	53	37	26	10	27	56	20	40	36
Delaware	22	11	32	2	22	2	10	27	8	15	19
Thompsontown	22	8	27	4	23	3	4	31	2	7	25
Monroe	89	7	95	4	16	33	24	59	38	68	28
Greenwood	42	12	56	..	52	3	1	38	18	10	45
Susquehanna	31	2	33	2	27	1	3	16	17	13	20
Beale	57	15	42	23	25	37	15	53	19	58	14
Milford	68	34	60	34	86	6	19	74	30	49	52
Port Royal	48	14	12	46	15	6	38	57	6	18	43
Turbett	57	11	20	66	15	8	18	49	18	18	51
Spruce Hill	33	17	19	27	11	34	9	20	31	20	31
Tuscarora	110	25	80	29	25	115	9	90	46	98	39
Lack	53	33	36	31	31	39	26	70	14	47	39
Black Log	14	8	21	1	16	13	..	26	1	13	14
Totals	842	473	845	356	582	388	396	984	349	644	682

The Biggest Man on Earth.

The citizens of Frankfort, Ky., had an opportunity to behold the greatest living man in avoirdupois. John Hanson Craig, with his wife and 3 year-old child, was visiting James Anderson and James McPherson, relatives. Mr Craig's home is in Danville, Hendricks county, but he has been in the show business since his babyhood. In answer to questions he said:

"I now weigh 907 pounds, and am 37 years old. At birth I weighed eleven pounds, at eleven months I weighed seventy seven pound, at two years, 207 pounds. At that time I took the $1,000 premium at Barnum's baby show in New York city in the year 1858 At five years I weighed 302 pounds; at thirteen years, 405 pounds; at twenty 601 pounds, at twenty-two, 725 pounds; at twenty seven, 758 pounds; at twenty-eight, 774 pounds; at thirty, 807 pounds; at thirty-one, 836, and my present weight is just 907 pounds. I am six feet and five inches high, measure eight feet and four inches around the hips, eighteen inches around the ankle, twenty-nine inches around the knees, sixty-six inches around the thigh next to the body. I require forty one yards for a suit of clothes and three pounds of yarn for stocking."

Mrs. Craig is a good-looking blonde weighs 130 pounds and formerly accompanied her husband in the role of snake-charmer as "Zola Ayres." When asked how long they had been married, she laughingly remarked that they were first married in 1882, but that they were just enjoying their second honeymoon, as they were divorsed in January and remarried but a few weeks ago. Mr. Craig explained the trouble, stating that his wife had expressed a desire to learn dressmaking and that he objected. A divorse was granted, and she went to Terre Haute and learned her trade. She then returned and they were remarried.

Teacher's Examinations for 1893

Beale, in Johnstown, Wednesday, July 19, 1893.

Tuscarora, in McCoysville, Thursday, July 20.

Lack, at Cross Keys, Friday, July 21.

Patterson and Milford, Patterson, Monday, July 24

Port Royal and Turbett, in Port Royal, Tuesday, July 25.

Mifflintown and Fermanagh, in Mifflintown, Wednesday, July 26

Walker, in Mexico, Thursday, July 27.

Delaware, in East Salem, Friday, July 28.

Thompsontown, in Thompsontown, Monday, July 31.

Greenwood, at Straightwater, Tuesday, August 1st.

Susquehanna, at Prosperity, Wednesday, August 2nd.

Monroe, in Richfield, Thursday, August 3rd.

Fayette, in McAlisterville, Friday, August 4.

Spruce Hill, at Spruce Hill, Monday, August 7.

A special examination will be held in Mifflinrown, Friday, September 1st, 1893.

Examinations will begin at 8 o'clock A. M.

Strangers will be required to furnish recommendations of good moral character.

Applicants must be examined in the district in which they intend to teach.

Directors and friends of education are invited to attend.

D. M MARSHALL,
County Superintendent.

Hogs are the only known animals that relish rattlesnakes. Peter Muhlenberg, whose home is about four miles back of Allentown in the mountains, has a two-year-old swine, that to its owner's certain knowledge has killed and devoured 18 rattlesnakes this season.

If you want to get cured take Manners Double Extract Sarsaparilla. It's the best. Try it. 50 cents.

The New Bloomfield Times says: "Isaiah Mumma's little girl gave a sample of rare presence of mind the other day on the mountain North of Linglestown. She was on one of her father's horses, and when they frightened and ran off she clung to the animal's back until they ran under a big tree when she suddenly grasped a limb above her, and held there until the wagon had passed beneath her. She then dropped to the ground unhurt. The horses ran between two trees where one of them was instantly killed."

It never fails to cure—MANNERS double extract SARSAPARILLA. 50c. everywhere

Democratic Primary Convention.

The Democratic primary election was held on Saturday, and was a lively affair over judges and chairman of county committee.

The convention convened in the Court House at 2 p. m., on Monday afternoon, and was called to order by retiring chairman I. D. Musser.

Geo. W. Heck, a regular, nominated J. H. Carney for chairman, J. R. Dougherty, an independent, nominated James Adams for chairman.

Henry Scholl moved that the vote be taken by ballot.

The ballot was taken.

The vote stood,

Carney 6, Adams 11

Scholl and Heck were tie judges from Mifflintown and when they both stepped up and each deposited a half ballot there was an applause by the clapping of hands.

Robert E. Parker and J. C. Dimm were nominated for secretaries, but Dimm declined. J. P. Conn was nominated in his place.

The president called for the return credentials which were handed up by the following judges.

Beale, Geo W. Pannebaker.
Black Log, J. B. Buchanan.
Delaware, Thomas Crossin.
Fayette, J. H. Carney.
Fermanagh, Brice Horning.
Greenwood, Paul T. Cox.
Lack, R A. Woodward.
Mifflintown, Henry Scholl, G. W. Heck.
Milford, Wm. Partner.
Monroe, W. F. Niemond.
Patterson, Geo. B. Cramer.
Port Royal, J. H. Keller.
Spruce Hill, J. P. Conn.
Susquehanna, Absalom Barner.
Thompsontown, J. R. Daugherty.
Turbett, H. P. Clark.
Tuscarora, William Harlem.
Walker, James Adams.

The chair announced Neimond and Sheesley the nominees for county commissioners.

Hibbs for prothonotary.

Neely for county chairman.

There was no candidate voted for on Saturday for the office of district attorney, Geo. W. Pannebaker of Beale, presented the name of Frank Burchfield, Esq, to the judges for their consideration and they placed his name on the ticket.

James Buchanan of Black Log and J. L. Weiser of Susquehanna were named on the ticket for the office of county auditor.

Hibbs' vote over Martin is 635.

Neely's vote over Crozier is 38.

Niemond's vote over Sheesley is 263

Sheesley's vote over Suloff is 186.

Sheerley's vote over Fitzgerald is 194.

Sheesley's vote over McLaughlin is 226.

Resolutions were read by J. C. Conn, after which G. W. Heck offered amendments to the resolutions read by Mr. Conn, but they were not seconded and Mr. Conn's resolutions were adopted as read.

The following is a list of the county committee appointed by the return judges.

Beale—Wm. Swartz and J. H. Dean.

Black Log—Robt. Harmen and J. B. Buchanan.

Delaware—Thomas Carson, Chas. Swabb.

Fayette—Frank Rannells, Samuel Watt, sr.

Fermanagh—W. B Horning, Jas. Kauffman.

Greenwood—Lewis A. Dimm, W. H Clemens.

Lack—R. M. Gray, Robert Raine.

Mifflintown—Samuel H. Rollman, Geo. W. Heck.

Milford—H. C. Horning, John Kennedy.

Monroe—J. W. Deckard, W. S. Neimond.

Patterson—John R. M. Fink, Geo. B. Cramer.

Port Royal—Anson Calhoun, G. G. Crozier.

Spruce Hill—Wharton Rice, Jonas Fitzgerald.

Susquehanna—Henry Bay, John A. Barner.

Thompsontown—Dr. I. N. Grubb, Hayes Long.

Turbett—Geo. Fink, Geo. McConnell.

Tuscarora—James Palm, William Kinzer.

Walker—John E. Furner, Henry Swabb

After the appointment of the committee the convention adjourned.

The vote as returned will be found in another column of this paper

THE TICKET.

For County Treasurer, T. H. McClure, is a farmer in Spruce Hill township, who has on former occasions been before the party for nomination. He is credited with being a regular.

For Prothonotary, John W. Hibbs, the present prothonotary is well known throughout the county, and has in his time trained with both independent and regular.

For County Commissioner, John Niemond, a farmer of Monree township, who is credited with being a regular.

For County Commissioner, Joseph Sheesley, of Milford township, who up to within a few months was considered a regular, but now is credited with being an independent. He on previous occasions sought nominations and once was the candidate of the party for Legislature, but was defeated.

J. Howard Neely, County Chairman, is a Mifflintown lawyer, who used to be a regular, but who now is an ardent independent.

B. F. Burchfield, is a Mifflintown lawyer, an independent from away back. On a former occasion he ran for the office of district attorney, but was defeated at the general election.

Both regular and independent claim a majority of the county committee.

Cows Milked by Fish.

NEW HOPE, Pa., June 21.—The discovery that a German carp drinks milk, has averted what threatened to be wholesale suits for theft. Michael Tiernan, for saveral months, or ever since the weather grew warm, has noticed that his blooded cows return from their luxuriant pastures with full stomachs and empty udders. There was a suspicion that the cows had been milked by families who reside in the neighborhood. This thing continued and Mr. Tiernan's dairy product reached zero. He watched his cows, but could not discover the milk robbers.

Yesterday he had a startling revalation. He was standing by the mill race which runs through his farm, he saw his favorite cow enjoying herself in the water which touched her body. After a prolonged bath, the bovine emerged from the stream. Clinging to the animal's udder was a carp that weighed about 15 pounds. It had drunk every ounce of the cow's milk. Mr. Tiernan says that the cows have regularly gone to mill race to keep cool, and the fish have as diligently extracted their milk.

Corn as the National Flower.

From the Des Moines Register.

If we must have a National Flower, maize is certainly entitled to consideration. There is little or no beauty about the flower of the maize. It resembles a weed, more than a beautiful flower, but it stands for a great deal that is distinctly American, and that is the foundation of American prosperity. This country owes a great deal to maize. Corn kept alive the settlers who penetrated the unknown wilderness. Corn, and its products, have made the West from the foot of the Alleghenies to the foot of the Rockies. Its General Grants and its Lincolns were reared on corn bread and mush and thrived on it. It has entered into the composition of everything.

A Wind of Death.

People cannot live without air, but when air is put in motion and becomes a violent wind it is as death-dealing upon whomsoever it falls as if all air had been withdrawn. A family of six Kincaides were killed by a windstorm on the night of the 21st of June, at Perry, Kansas The track of the storm was about a half mile wide, and six miles long. Not a house, barn or tree was left standing in its path. Ten bodies were recovered immediately after the storm. The arms and limbs of a Mrs. Hutchison were found in a tree a mile from where their home stood. The head of one of the Kinkaide's was served from her body.

Many towns in Missouri suffered from the same dread visitor. At Conception the house of John Doyle was blown down, and Doyle and his wife, and an old man were killed, the latter being decapitated. The solid front wall of the Abby of new Engleburg, being erected by the Benedictine Monks, was blown down, and 10,000 feet of a brick wall tumbled inside of the structure. Torrents of rain completed the destruction of the edifice. Twenty houses and barns were blown down and a number of people hurt. The Omaha and St. Louis Railroad depot was unroofed.

A terrific wind, rain and hail storm struck Stanberry. Judge Maston's house was struck by lightning and burned. William Cummings, a farmer, was instantly killed. Three members of John Doyle's family, in the same neighborhood, are reported killed, and other members of the family are seriously injured.

Hamilton had one of the severest wind and rain storms in its history. The store fronts of E. H. Daly and John Cook were blown in and the buildings otherwise damaged.

DES MOINES, Ia., June 22.—A cyclone passed through Adair county, southwest of here, last night, and devastated a strip a quarter of a mile wide. A large number of farm houses were destroyed, but no fatalities are reported. A child was carried 20 rods through the air, but escaped unhurt.

The best and only Double Extract Sarsaparilla is Manners. It cures. Take no other. 50 cents.

MARRIED:

KREPS—AUKER.—At the residence of J. B. Shellenberger, in Bannerville, Snyder Co., June 20, 1893, by Rev. J. M. Mohler, Andrew J. Kreps of McVeytown, and Mary M. Auker of Richfield, Juniata county.

DIED:

BOWERS.—On the 24th inst., at Mechanicsburg, Pa., Martin H. Bowers, aged 76 years. Years ago Mr. Bowers was well known to many people in Juniata county. His aged wife survives him and three children. His daughter Mary, unmarried, resides with her mother in Mechanicsburg, another daughter,—Mrs. Pyke—resides at Abilene, Kansas, and his son Dr. M. K Bowers, resides in Harrisburg, Pa.

MIFFLINTOWN MARKETS.

MIFFLINTOWN, June 28, 1893.

Butter	24
Eggs	12
Ham	10
Shoulder	08
Lard	..
Sides	

MIFFLINTOWN GRAIN MARKET

Wheat	66
Corn in ear	50
Oats	35
Rye	65
Cloverseed	$4.00
Timothy seed	$1.50
Flax seed	1 60
Bran	95
Chop	$1.50 a hundred
Middlings	1.50
Ground Alum Salt	1 20
American Salt	80c to 1 19

PHILADELPHIA MARKETS.—June 25, 1893.—Wheat 71 cts., corn 48 cts., oats 35 to 40 cts., live chickens 9 to 14 cts. a pound, butter 16 to 27 cts., cheese 5 to 9 cts., dewberries 8 to 10 cts. a qt., currants 8 to 10 cts. a qt., goosoberries 6 to 7 cts. a qt., black berries 8 to 10 cts. a qt., red raspberries 10 to 14 cts a qt., sour cherries 6 to 7 cts. a pound, sweet cherries 7 to 10 cts. a pound, potatoes $1 to $2.75 a barrel, cabbage $1 to $1 50 a barrel, tomatoes 75 cts. to $1 50 a crate, cucumbers 75 to 85 cts. for one-third bushel, baled hay $13 to $18.50

LEGAL.

NOTICE TO CONTRACTORS.

From date hereto until noon of July 15, 1893, proposals will be received by the undersigned for repairs, including roofing to county bridges known respectively as Bryner's Bridge, McCoytown Bridge and Jerico Bridge Bonds will be required of the successful bidder for the faithful performance of the work The right is reserved to reject any or all bids. Description of repairs to be made can be obtained at the Commissioner's Office, Mifflintown.

DAVID BEALE,
JOHN BALENTINE,
URIAH SNUMAN,
Commissioners.

CHAS. B. CRAWFORD,
Clerk.

June 28, 1893.

MIFFLIN ACADEMY

—WILL OPEN—

SEPTEMBER 5TH,

—UNDER—

NEW MANAGEMENT

—AND—

PERMANENT

REORGANIZATION.

TUITION:

FALL TERM (16 W'KS) $16.00.
WINTER " (12 W'KS) $12.00.
SPRING " (12 W'KS) $12.00.

The necessary expenses of Board and Furnished Rooms will be small. As soon as I can organize it, I shall furnish these things at cost. Send for announcement.

J. H DYSINGER, A. B.,
(Cornell University) *Princ.*
Mifflintown, Penna.

NEWPORT AND SHERMAN'S VALley Railroad Company. Time table of passenger trains, in effect on Monday, January 2, 1893

STATIONS.	Westward. 3	Westward. 1	Eastward. 2	Eastward. 4
	P M	A M	A M	P M
† New Ill	6 25	10 00	8 30	4 00
* Buffalo Bridge	6 28	10 03	8 27	3 57
* Juniata Furnace	6 32	10 07	8 23	3 55
* Wabneta	6 35	10 10	8 20	3 50
* Sylvan	6 20	10 29	8 11	3 41
Watt Ping	6 42	10 17	8 16	3 46
† Bloomfield Junct'n	6 51	10 23	8 08	3 38
* Valley Road	6 59	10 31	8 02	3 32
† Elliottsburg	7 11	10 46	7 45	3 15
† Green Park	7 14	10 49	7 40	3 10
† Loysville	7 22	11 00	7 31	3 04
Fort Robeson	7 32	11 07	7 26	2 56
Center	7 37	11 12	7 19	2 49
† Cisna's Run	7 43	11 18	7 15	2 45
Andersonburg	7 47	11 22	7 10	2 40
† Blain	7 55	11 30	7 03	2 20
Mount Pleasant	8 01	11 36	6 54	2 25
New Germant'n	8 03	11 40	6 50	2 20

NOTE—* Signifies no agent, "†" telephone connection.

D. GRING, President and Manager.
C. L. MILLER, General Agent.

Nothing On Earth Will

MAKE HENS LAY

LIKE

Sheridan's Condition Powder!

KEEPS YOUR CHICKENS
Strong and Healthy; Prevents all Disease.
Good for Moulting Hens.

It is absolutely pure. Highly concentrated. In quantity costs tenth of a cent a day. No other one-fourth as strong. Strictly a medicine. "One large can saved me $40; send six to prevent Roup," says one customer.

If you can't get it send to us.

We mail one pack 25c. Five $1. A 2½ lb. can $1.20. Six cans, $5.00, express paid. *Poultry Exterior Guide*, price 25 cents, free with $1.00 orders or more. Sample copy of THE JOHNSONVILLE PATRIOT sent free.

L. S. JOHNSON & CO., 36 Custom House St., Boston, Mass.

ASK FOR AND TRY

Manners

DOUBLE EXTRACT

SARSAPARILLA

PURIFIES THE BLOOD.
CURES GRIP.
CURES CATARRH.
CURES DYSPEPSIA.
CURES INDIGESTION.
CURES RHEUMATISM.

Manners Sarsaparilla Co., Binghamton, N.Y.
Gents:—For the last 5 years I have been a Constant SUFFERER with DYSPEPSIA and in the use of two bottles of your SARSAPARILLA I am entirely cured. Yours truly,
MRS. HANNAH REED, Wilkes-Barre, Pa.

50¢ PER BOTTLE.
THE WORLD OVER.
MFG. BY THE MANNERS SARSAPARILLA CO.
BINGHAMTON, N.Y.

SMALL FARM AT PRIVATE SALE.

A nice little Farm in Susquehanna township, near school, church, mills and store, containing

FIFTY ACRES,

more or less, having thereon erected a good two-story

LOG HOUSE & BANK BARN,

and out-buildings, all in a good state of repair. The land is in a good state of cultivation.

This property can be bought at a very low figure. For terms and further description, call on, or address,

PATTERSON & SCHWEYER,
Attorneys at Law,
Mifflintown, Pa.

Piso's Remedy for Catarrh is the Best, Easiest to Use, and Cheapest.

CATARRH

Sold by Druggists or sent by mail, 50c. E. T. Hazeltine, Warren, Pa.

It Never fails to Cure—MANNERS DOUBLE EXTRACT SARSAPARILLA.

PISO'S CURE FOR CURES WHERE ALL ELSE FAILS. Best Cough Syrup. Tastes Good. Use in time. Sold by druggists. CONSUMPTION 25 CTS.

DEAFNESS,

ITS CAUSES AND CURE

Scientifically treated by an aurist of world-wide reputation. Deafness eradicated and entirely cured, of from 20 to 30 years' standing, after all other treatments have failed. How the difficulty is reached and the cause removed, fully explained in circulars, with affidavits and testimonials of cures from prominent people, mailed free. DR. N. SUCHTAN'S SONS, Wash. Ter.

Consumption Surely Cured.

To THE EDITOR:—Please inform your readers that I have a positive remedy for the above-named disease. By its timely use thousands of hopeless cases have been permanently cured. I shall be glad to send two bottles of my remedy FREE to any of your readers who have consumption if they will send me their Express and P. O. address. Respectfully, T. A. SLOCUM, M. C., 181 Pearl St., N. Y.

Notice Against Tresspass.

All persons are hereby cautioned not tresspass on the lands of the undersigned in Walker, Fermanagh and Fayette townships: A. S. Adams, John McMeen, James McMeen's heirs, Robert McMeen, William Stouffer, G. H. Sieber, Charles Adams, L. E. Atkinson.

October 28th, '91, 1y.

SAW MILLS ENGINES,

Improved Variable Friction Feed. Send for Catalogue and Special Prices.

A. B. FARQUHAR CO.,
May 10 '93, 13t. York, Pa.

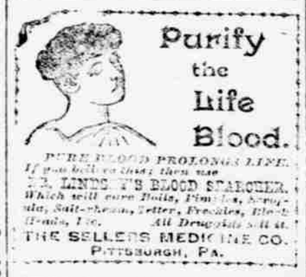

PURE BLOOD PROLONGS LIFE. If you feel as if life were a burden, use S. S. S. LINTON'S BLOOD SEARCHER. Which will cure Boils, Pimples, Scrofula, Salt-rheum, Tetter, Freckles, Blotches, Rash, Etc. All Druggists sell it.

THE SELLERS MEDICINE CO.
PITTSBURGH, PA.

SCIENTIFIC AMERICAN

is the oldest and most popular scientific and mechanical paper published and has the largest circulation of any paper of its class in the world. Fully illustrated. Best class of Wood Engravings. Published weekly. Send for specimen copy. Price $3 a year. Four months' trial, $1. MUNN & CO., PUBLISHERS, 361 Broadway, N.Y.

ARCHITECTS & BUILDERS Edition of Scientific American.

A great success. Each issue contains colored lithographic plates of country and city residences or public buildings. Numerous engravings and full plans and specifications for the use of such as contemplate building. Price $2.50 a year, 25 cts. a copy.

MUNN & CO., PUBLISHERS.

PATENTS may be secured by applying to MUNN & CO., who have had over 50,000 applications for American and Foreign patents. Send for Handbook. Correspondence strictly confidential.

TRADE MARKS.

In case your mark is not registered in the Patent Office, apply to MUNN & CO., and procure immediate protection. Send for Handbook.

COPYRIGHTS for books, charts, maps, etc., quickly procured. Address

MUNN & CO., Patent Solicitors,
GENERAL OFFICE: 361 BROADWAY, N. Y.

NEW CARPETS

—AT—

SCHOTT'S STORES

SPRING DISPLAY

Of 10,000 Yards of Carpets.

The Fairest prices ever made for such goods, if you want value for your money; If you want to enjoy full purchasing power of your dollars spend it at

Schotts' Stores.

A nice Stripped Carpet, 15c.

A Heavy Stripe as good as Rag Carpet, 20c.

Ingrain Carpets, good Quality, 25 to 35c.

Wool Ingrain Carpets, 40 to 50 cents.

Brussels Carpets, 53, 65, 75 cents.

Stair Carpet, 16, 21, 25, 35c.

WINDOW SHADES.

A Nice Plain Hastle Spring Roller 25c.

A Better Quality Spring Roller, 35, 45, 50c.

Latest Novelties in Wall Papers.

Latest Style 10c for Double Bolt; Heavier Qualities 12 and 15c per double bolt; fine gilt paper for 15 and 20c a bolt Extra Embossed Gilt for 25 and 30c a bolt.

An *Eye* for Bargains at

Schott's Stores.

PENNSYLVANIA RAILROAD TIME TABLE.

WESTWARD.

STATIONS.	83 P.M.	61 P.M.	1 A.M.	81 A.M.	13 A.M.	31 P.M.	3 P.M.	80 A.M.	30 P.M.	36 P.M.	8 P.M.	32 A.M.	34 P.M.	10 A.M.
READ DOWN.														
Philadelphia			11 40		7 00	4 30	11 20		3 00		6 50			4 25
Washington			10 15				10 40		4 30		8 15			
Harrisburg	7 33	5 03	3 25		11 20	8 15	3 10	8 50	11 25	3 10	3 20	7 00	10 20	1 00
Duncannon	8 02	5 37	3 52		11 56	8 51	3 38	8 18	10 54	2 37		6 20	9 50	
Newport	8 27	6 05	4 13		12 14	9 22	3 58	7 52	10 32	2 12		5 48	9 26	
Millerstown	8 35	6 16				9 35		7 44	10 22	2 02		5 38	9 16	
Dunwood	8 41	6 22				9 42		7 38		1 55		5 32		
Thompsontown	8 45	6 27				9 47		7 35	10 14	1 52		5 27	9 07	
Vandyke	8 50	6 33				9 55		7 29		1 49		5 20		
Mexico	8 56	6 40				10 02		7 24		1 39		5 13	8 56	
Port Royal	9 00	6 45				10 07	4 32	7 20	9 50	1 35		5 09	8 52	
Mifflintown	9 05	6 51	4 50		12 52	10 14	4 37	7 15	9 55	1 30	2 05	5 03	8 47	11 37
Milford		6 55				10 20				1 24		4 57		
Lewistown Jc'tn		7 16	5 08		1 12	10 40	4 58		9 35	1 07	1 45	4 38	8 26	11 16
McVeytown		7 42			1 33	11 08	5 20		9 15	12 42		4 12	8 04	
Newton Hamilton		8 03				11 32	5 38		8 58	12 23		3 51	7 45	
Huntingdon		8 35	6 08		2 17	12 10	6 80		8 33	11 55	12 48		3 20	7 20	10 12
Tyrone		9 18	6 47		3 05	1 02	6 55		7 48	11 15	12 15		2 35	6 37	9 33
Bellwood		9 35	7 07		3 23	1 24	7 18		7 31	11 00	12 03		2 18	6 21	9 20
Altoona		9 50	7 25		3 40	1 45	7 40		7 15	10 45	11 50		2 00	6 05	9 05
Pittsburg			11 20		8 10	6 50	12 10			5 25	8 00			1 00	4 30
READ UP.	A.M.	P.M.	P.M.	A.M.	P.M.	P.M.	A.M.	A.M.	A.M.	A.M.	P.M.	A.M.	P.M.	P.M.

EASTWARD.

On Sunday, Eastward bound trains number 80 and 82, are cancelled, and train number 300 leaves Mifflin at 9 15 a. m., arrives at Harrisburg at 9 50 a. m.

Westward bound trains number 17, 83 and 81, are cancelled on Sunday, and train number 301, leaves Harrisburg at 12 30, noon, and arrives at Mifflin at 1 55 p. m.

A Valuable Book on Nervous Diseases sent Free to any address, and poor patients can also obtain this medicine free of charge.

This remedy has been prepared by the Reverend Pastor Koenig, of Fort Wayne, Ind., since 1876, and is now prepared under his direction by the

KOENIG MED. CO., Chicago, Ill.

Sold by Druggists at $1 per Bottle. 6 for $5. Large Size, $1.75. 6 Bottles for $9.

Garfield Tea Overcomes results of bad cooking, Restores Complexion, Cures Dyspepsia, Biliousness, Sick Headache, Constipation. GARFIELD TEA CO., 218 W. 46th St., N.Y.

Garfield Tea Cures Sick Headache. Restores Complexion, Cures Dyspepsia, Biliousness, Sick Headache, Constipation. Sample free. GARFIELD TEA CO., 218 W. 46th St., N.Y.

JOHNSON'S ANODYNE LINIMENT

UNLIKE ANY OTHER

For INTERNAL and EXTERNAL use. GENERATION AFTER GENERATION HAVE USED AND BLESSED IT.

SOOTHING-HEALING

Dropped on Sugar, Children Love It.

Every Traveler should have a bottle of it in his satchel.

Every Sufferer From Rheumatism, Sciatica, Neuralgia, Sore Throat, Coughs, Colds, Croup, Sudden Attacks, Cholera Morbus, Diarrhœa, Lameness, Soreness of Body or Limbs, Stiff Joints or Strains, will find in this old Anodyne relief and speedy cure. Pamphlets Free. Sold everywhere. Price 25 cts., by mail, 6 bottles express paid, $1. JOHNSON & JOHNSON, Boston, Mass.

Garfield Tea Cures Constipation

HENCH & DROMGOLD'S

SAW MILL AND ENGINES

A wonderful improvement to Feeding Feeds into Gig-Back. Back motion of Carriage. Saws as fast as any other in the market. Patented Clutch Feed, causing all the feed gearing to stand still while backing; great saving in feed and wear. Write for circulars and prices. Sent free upon application. Also Spring Tooth Harrows, Hay Rakes, Cultivators, Corn Planters, Shellers, etc. Mention this paper.

HENCH & DROMGOLD, York, Pa.

Get a good paper by subscribing for the SENTINEL AND REPUBLICAN.

LOUIS E. ATKINSON, F. M. M. PENNELL.

ATKINSON & PENNELL,

ATTORNEYS-AT-LAW,

MIFFLINTOWN, PA.

Collecting and Conveyancing promptly attended to.

OFFICE—On