SENTINEL & REPUBLICAN

MIFFLINTOWN.

WEDNESDAY, DECEMBER 7, 1892.

B. F. SCHWEIER,
EDITOR AND PROPRIETOR.

CONGRESS convened on Monday.

PRESIDENT elect Cleveland weighs about two hundred and sixty pounds.

PRESIDENT HARRISON'S plurality in Ohio is ten hundred and seventy-two

THE late comet has played the mischief with the predictions of astronomers.

THE government will be asked to suspend foreign immigration one year, in view of the coming of cholera next summer.

THE corruption of the men elected to office in France has caused a great talk of abolishing the republic and reinstating the monarchy.

DR. Scott, father in law of President Harrison, died at the White House, at 4 o'clock p. m. on the 29 day of November. He was born in Beaver county, Pa., in 1800.

SIXTEEN of the twenty three presidents of the United States were the sons of farmer parents, and the parents of Lincoln, Johnson and Jackson, were away out almost to the extreme end of the poverty line.

A CONGRESSIONAL committee has been investigating the anthracite coal combination. The combination according to the testimony, control 113,000 of the 130,000 acres of the coal territory and can hasten or retard production at will.

THE democrats are shouting Harrity! Harrity! Harrity! just as if Pennsylvania hadn't gone against Harrity methods. If Harrity was a political force beyond the force of the usual political party chairman, it was away from home. Here in Pennsylvania, his home, his political work was that of a political failure.

Now that the winter has come and many of the ex strikers at Homestead have nothing to eat and no cash or wood they are beggars upon the bounty of people who had fore right enough to save some of their earnings for a rainy day. If all the people were as short sighted as the strikers, starvation would carry off its thousands in America.

THE stories of the Arabian Nights are out done by the real life of Jay Gould, from a bare footed boy, half the year round, with the nearest school house fifteen miles away, to wealth that it would take years upon years to count dollar by dollar, and all within a short life time of 56 years. His carrear is an other illustration that truth is stranger than fiction.

JAY GOULD, died at his home in New York city at nine o'clock on the morning of the 2nd inst., aged 56 years. He had consumption three years, but was able to attend to business up to within a period of three weeks, when he took a cold which hastened his death. He was born on a farm in Delaware county, York State. He had to walk fifteen miles to the nearest school, He clerked in a store, learned surveying and followed it for a living several years, then beceme interested in a mouse trap that he invented, but that did not secure him bread and butter. He was employed by a tanner and after several years became his partner. The tanning business made him some money, and his first venture in railroading was the purchase of the bonds of a run down concern for ten cents on the dollar. The road shortly after began to do better and he sold out, and that was the beginning of his carreer as a railroad stock and bond dealer. He was a sort of a railroad stock and bond wrecker and had the ability and disposition to profit on the misfortunes of wrecked railroad stocks and bonds. His wealth is variously estimated at $20,000,000 to $100,000,000 He was one of the many railroad stock and bond developements of these times and differed only from the others in that business in degree. He was exemplary in his private life. He was not a sham, but a straight out and out dealer. He was not a church member but held a pew in a Presbyterian church in New York and frequently attended divine service.

Consult Your Wife.

The average man is a sort of a lordly creature about his home and he goes along with his affairs without consulting any one, whereas if he would consult his wife occasionally she would often help him out of difficulty. Women are talked about as reckless and careless about their husbands affairs. In nine cases in ten, the men are to blame, they never consult with thier wives Women have a keener sense of honer than men and they will go to almost any length in the way of sacrificing their wants to take care of their credit and honer, so then consult your wife before you get into trouble.

The Philadelphia Times of November 30, narrates the following which illustrates how ready women are to give up certain wants when they are informed that to gratify the wants lead to financial embarrassment and discredit. The case that the Times state was a trick on a confiding wife but it proves how promptly and and heartily women rise to the crises of saving their credit and the credit of their husbands.

A certain little wife, living on West Walnut street, has worried the life almost out of her husband by her continued and very evident hints regarding a certain elegant hall stand that she so much wanted for Christmas. Now, though hubby is not the least bit stingy, he did not see the use of supplanting the one which was already there and answered every purpose by another possibly more elegant, but which meant the outlay of a couple of hundred of hard earned dollars.

He hated to refuse her, yet with all a man's determination he was resolved to have his own way about it, but to make her relinquish it of her own free will rather than to cause a scene with tears and sobs by setting his foot down with a stern, unalterable "no!" as his ultimatum. Yesterday at breakfast in their sunny dining room, that looked so cosey and comfortable, he remarked:

My dear, I had a most curious dseam."

"What was it?" eagerly replied the little wife, all her woman's curiosity aroused by his manner.

"It was the most vivid dream I have ever had," he went on, "and it made a deed impression, yet I hardly like to tell it to you, knowing your sensitive nature and fearing you, too, may likewise be influenced by it."

"Oh, do go on, I am dying to hear it. Was it about snakes, black cats or white horses? They all presage trouble, you know."

"It was neither of snakes, cats nor horses that I dreamt, but of that hall stand you want me to get you."

"Surely that wasn't so very bad," she laughed. "Did you dream you got it?"

"Yes, I dremt I got it," he went on solemnly, "I thought that you and I went down town and bought it, and just at dusk the wegon drove up and it was set up in our hall. I can see it now, the beveled glass gleaming at me with almost ghoulish glee, the little brass handles and trimmings assuming the guise of goblin faces, and every bit of carving coiling and twisting into the figures 2-0-0. You were mightily pleased."

"As, of course, I would be," broke in the now thoroughly interested ruler of coffee urn, who thought this dream presaged the certain presentation of that hall stand.

"Next morning," continued the dresmer, "when we descended to breakfast it was just such a day as this, bright and sunny, but instead of as now the hall looking cosy and delightful, that new stand made everything else appear positively shabby. The wall paper looked old, the carpet worn, the vestibule curtains were more faded than they had ever seemed before, and in fact our hall was a great disappointment."

"Over the coffee, as we sit now, you and I conferred on ways and means, and decided that there must be in that hall new carpet, paper and curtains. That very day the men came to work, and when they had finished there was $300 more to pay out. We tried to feel pleased, but that spick and span new hall with its elegant furnishings, made our little dining room so shabby by contrast that we could not ask our friends in to dine with us, or to the cosy little card parties we were wont to enjoy, as that vivid contrast between the hall and the other portions of the house raised an impossible barrier betwixt us and society."

By this time the little wife was very quiet, but as he paused for breath said, almost in a whisper. "Go on."

"Well, you know you and I could never stand living in this inhospitable way, so we concluded to refurnish the parlor and the dining room. Then came the sitting room, one by one the bed rooms followed suit, and then we learned our house was much too plain for its furnishings, and one day, though we were by this time very much in debt, we arranged to buy a larger house, on which there was a mortgage equally stupendous in dimensions.

"Into this we moved, but the greater mansion called for more servants, horses and carriages and social entertainments far beyond our means until in another moving such as this you and I, instead of being in our own home free from debt as we are now, with a table loaded with every luxury, no care on our minds and happiness in our hearts, we found ourselves bankrupt, without house or home, and the ruin of our earthly happiness could all be traced to that fatal hall stand.

"Ah, my dear," he went on dramatically, "I could see the tears coming down your pale cheeks. You had on a summer silk which flapped back and forth in the wind." At this last awful vision the feminine heart broke, and the little woman rsgardless that he was just about to put a piece of muffin into his mouth, rushed around the table, gave him a frantic hug and said: „Do stop, for goodness sake. I wouldn't have that horid old stand now for a gift. Why, it makes me actually creepy to think of it," and she gazed complacently around the charming room with a more contented feeling than she had known for weeks. As the dreamer rode down to his office he chuckled to himself and remarked inwardly: "It was pretty thin, but I thought it would catch her."

War on Women.

Frail women are held to a strict account while the men who are their partners in objectionable living are left go uncondemned. The Law and Order Society of Pittsburg has made a move to abolish the social evil houses in that town. Last Thursday, December 1st, a general move through the city was made on houses of that kind which is related by dispatch as follows:

The closing of the 258 disorderly houses of this city by the Police Department has caused a sensation second only to that following the battle at Homestead, July 6.

Over one hundred women, inmates of the houses, who have been ordered to leave the city, marched in a body to the office of Mayor Gourley on Thursday, December 1st. The curious procession of gaudily dressed females attracted general attention. They were headed by Cora Hastings, Arriving at the Mayor,s office, they demanded shelter. They said if they stayed in their houses they were liable to arrest, If they tramped through the streets they would be taken up for street walking.

HAVE THE MAYOR'S SYMPATHY.

In the rotunda of City Hall, Mayor Gourley delivered a speech to them which is about the only thing the homeless creatures can get. The Mayor said: "I am very sorry for you women. I sympathize with you from the bottom of my heart. I did not close you up for 32 months of my term for the reason that I did not think it would help the evil. When the ministers of the city, wives, mothers, sisters and brothers came to me to insist on the law being lived up to, I had to issue the order. I know what you can do. I have nothing to offer you. I think that Mr. Brown's order was too hasty. I do not believe in harrying you out in the streets like dogs. Some consideration should be given and 10 days would not be too long a time."

HOMELESS AND NO FRIENDS.

Miss Cora Hastings then stepped up and said: "Some of these women, in fact a great number of them, live away from here. They have no money and no friends, and what are they to do?"

"That I do not know," said the Mayor, "but I will try and see what the ministers will do, and let you know by to-morrow afternoon."

BESIEGED A PREACHER.

Several hundred women, white and black, called at the house of Rev. J. T. McCrory, the leader of the closing movement. Some of them, falling on their knees, begged and entreated him to do something toward finding a shelter for them. He turned them away and demanded police protection to keep the women from his house.

NO SHELTER UNTIL REFORMED.

Rt. Rev. Bishop Pheulan, of the Catholic Church, is the only minister who has offered to assist the women. He has ordered the House of the Good Shepherd thrown open to receive them. After giving them shelter he will try to reform them. The Protestant ministers want the women to reform first and take the shelter afterward.

WILL FIGHT FOR THEIR HOMES.

Some of the women who own their own houses will apply for an injunction restraining the police from interfering. Nora Lee sold her $15,000 house for $10,000. Another woman, who ran a dive on Second avenue, has announced that she will open a boarding house and will keep her girls for waiters.

All the outgoing Western trains are carrying the women away. Many of them are going to Chicago, Cincinnati and St. Louis, but the majority will find refuge in the small near by towns, hoping the ways of morality will soon blow over.

ALLEGHENY WON'T TAKE THEM.

The women thought they could find homes in Allegheny City. In this they were disappointed. A decree was issued, closing the houses in the First ward and forbidding any of the Pittsburg women from locating there.

Alcohol For Diphtheria.

The Medical Times says alcohol is the prince of antiseptics and in diphtheria the most perfect and reliable medicine known. Diluted with equal parts of water and given in small and repeated doses, the malignant symptoms of this most fatal malady soon disapper, and convalescence becomes assured. The Times say it is interesting to note with what facility the alcohol dissolves the diphtheria exudation in the throat and its destructive action the germs of the disease, which has been absorbed by the glands and gained access to the blood. The Times recomends that people exposed to diphtheria use diluted alcohol as a gargle and swallow a little of it three or four times a day.

The Uses of Turpentine.

Turpentine has almost as many uses in the house as borax. It is good for rheumatism, and mixed with camphorated oil and rubbed on the chest one of the best remedies for bronichial colds. It is an excellent preventive against moths, although naphtha is preferable, the odor leaving much sooner; it will drive away ants and roaches if sprinkled about the shelves and closets, a spoonful of it into a pail of warm water cleans paints excellently and a little in the boiler on washing day whitens the clothes.

The December Cosmopolitan.

In view of the fact that Sir Elwin Arnold will very likely be the next poet-laureate, one turns with interest to his most entertaining article in the December COSMOPOLITAN on a "Japanese Watering Place." The same number contains seven portraits of Tennyson and interesting views of his late home and surroundings. Thos. Gorman has penetrated the mysteries of the silent trappists' monastery with a profane kodak; Murat Halstead discusses "Varieties of American Journalism;" Herrmann throws "Light on the Black Art" and Theodore Roosevelt and Maurice Thompson each contribute interesting articles. A feature of the number is twenty four portraits of Parisian journalists, with sketches of their work. A curious bit is found in the double frontispieces which adorn the magazine—on one side the marvelous painting of "The Conquerors," by Fritel, which attracted so much attention at the last Paris salon, and on the other "The Conquered," by Anton Dietrich; in the one the heroes of war moving down the vista of the centuries in magnificent array between ghastly lines of naked corpses, the other the unfortunate of all times and lands flocking beneath the gentle hand of the loving Christ. The COSMOPOLITAN will mark its first edition of 150,000 copies—that for January—by the offer of 1000 free scholarships. In return for introducing the COSMOPOLITAN into certain neighborhoods the COSMOPOLITAN offers to any young man or woman free tuition, board, lodging and laundry at Yale, Vassar, Harvard, or any of the leading colleges, schools of art, music, medicine, or science. They send out a pamphlet on application telling how to obtain one of these free scholarships.

Winter Tours to California, Florida and Other Points of Interest.

Some idea of the amount of traveling done by Americans as a people, and the comfort and luxury at their command, is gathered from the Pennsylvania Railroad Company's announcement of its personally conducted tours for 1893.

First comes a series to the Golden Gate, starting from New York, Philadelphia, and Harrisburg, February 8th, March 2nd, and March 29th, 1893. Tourists will travel by superbly appointed special trains of Pullman drawing-room, sleeping, dining, smoking and observation cars, under the supervision of a Tourist Agent and Chaperon.

Next in importance comes a series of five to Florida—January 31st, February 14th and 28th, March 14th and 28th. The first four admit of two whole weeks in the sunny south while tickets for the fifth tour are good to return by regular trains until May 30th, 1893.

They will be conducted on the same general principles and maintained at that high standard manifested on all Pennsylvania Railroad Company's personally conducted tours. For information and detailed itineraries now being prepared, apply to Ticket Agents or Tourist Agents 849 Broadway, New York; 868 Fulton street, Brooklin; or 233 South Fourth Street, Philadelphia.

Rebecca Wilkinson, of Browns valley, Ind., says: "I have been in a distressed condition for three years from Nervousness, Weakness of the Stomache, Dyspepsia, and Indigestion until my health was gone. I had been doctoring constantly with no relief. I bought one bottle of South American Nervine which done me more good than any $50 worth of doctoring I ever did in my life. I would advise every weakly person to use this valuable and lovely remedy; A few bottles of it has cured me completely. I consider it the grandest medicine in the world." Warranted the most wonderful stomach and nerve cure ever known. Trial bottle 15 cents. Sold by L. Banks & Co., Mifflintown, Pa. May 14, 1y.

Winter Excursion Tickets On The Pennsylvania Railroad

The Pennsylvania Rail road Company has placed on sale at all its principal ticket offices excursion tickets to all the prominent winter resorts. This territory includes the resorts of New Jersey, Virginia, North and South Carolina, Georgia, Tennesse, Florida and Cuba. The tickets are sold at the usual low rates, and the return coupons are valid until May 30th, 1893.

The magnificent facilities of the Pennsylvania Railroad, with its many connections, make this the favorite line for winter travel.

PUBLIC SALE.

SALE.—John and Jerome Ebernzeller, will sell at the late residence of Hillory Eberzneller, a half mile from Brown's Mills in Fayette township, at 10 o'clock, a. m., on Thursday, December 8th, 1892. A lot of lumber, posts and ties, oats, corn, cloverseed, farming impliments of all kinds of household goods too numerous to mention.

Rheumatism Cured in a Day

"Mystic Cure" for Rheumatism and Neuralgia cures in 1 to 3 days. Its action upon the system is remarkable and mysterious. It removes at once the cause and the disease immediately disappears. The first dose greatly benefits, 75 cents.

Warranted by L. Banks & Co., Druggist Mifflintown.

Oct. 5, '92, 4m.

Harriet E. Hall of Waynetown, Ind., says: "I owe my life to the great South American Nervine. I had been in bed for five months from the effects of an exhausted Stomach, Indigestion, Nervous prostration and a general shattered condition of my whole system. Had given up all hopes of getting well. Had tried three doctors with no relief. The first bottle of the Nervine Tonic improved me so much that I was able to walk about and a few bottles cured me entirely. I believe it is the best medicine in the world. I cannot recommend it to highly." Trial bottles, 154. Sold by L. Banks & Co. May 14-1y.

Paying a Water Bet.

As the result of an election bet Gilbert Greenberg waded the Juniata river on Thanksgiving Day, pulling behind him a boat which was occupied by Doc. Swivel and Robert H. Miller. Small hand bills had been previously distributed announcing the time of exhibition. The banks of the river were a mass of humanity, and when the band came marching to the river bank, playing a lively air, a chorus of cheers and yells went up that could be heard for several blocks. At the appointed time, 3:30 o'clock, the opera house manager picked his way down the steep embankment to the water's edge and after looking up at the crowd with a look of "I-don't like-to-do-it." stepped into the water and taking hold of the boat chain, pulled the two gentlemen above mentioned on their journey across the classic Juniata. The water was low at this point and Mr. Greenberg had not gone far until he experienced some difficulty by the boat lodging on stones. Being unable to dislodge the boat. Doc. asked Greenberg to carry him back to shore, which request was granted, and Doc. climbing upon Greenbergs back the twain started for land. Greenberg got balky when within a few yards from shore, and Doc. fearing that he would be tumbled headforemost into the water, jumped off of Greenberg's back and the two waded to the shore.

After the exhibition Greenberg was placed in a carriage and a parade was formed headed by mounted marshals and by the beating of drums and the playing of horns, the thanksgiving parade wended its way from street to street until about 5:30 o'clock when they dispersed.—Huntingdon Journal.

Pennsylvania Tours to Florida.

The Pennsylvania Railroad Company announces its series of personally-conducted tours to Florida for January 31st, February 14th and 28th, March 14th and 28th. The party will travel by special train of Pullman sleeping and dining cars, and they will go through via the Atlantic Coast Line on fast schedule. The Tourist Agent and Chaperon will conduct each tour in both directions, except that passengers on last tour will return independently by regular trains, and all the details will be carried cut in that superior style for which these trips have become celebrated.

Excursion tickets, including railway transportation, Pullman accommodations and meals en route in both directions, will be sold from all principal stations on the system. They will be good only on the special trains, or on regular trains to the nearest point of connection with the special trains, and will only be accepted for the return trip on the regular returning train of that tour, except for the fifth tour returning, which will be good by regular trains. They will admit a stay of two weeks in Florida, except in the case of the fifth tour, which has a longer return limit, tickets being good for return passage until May 30th, 1893. For information detailing the tours application should be made to Mr. Geo. W. Boyd, A. G. P. A., Philadelphia.

Winter Excursion Book of the Pennsylvania Railroad.

A very valuable book for those contemplating either an extended winter trip or a short visit to the sunny South has just been issued by the Pennsylvania Railroad Company. Many useful suggestions and information are contained in the little volume, which is copiously illustrated and provided with a valuable map of all the territory under consideration. Copies may be obtained at the ticket office of the Company, or upon application to Geo. W. Boyd, Assistant General Passenger Agent, 233 South Fourth street, Philadelphia.

LEGAL.

English Spavin Liniment removes all Hard, Soft or Calloused Lumps and Blemishes from horses, Blood Spavin, Curbs, Splints, Sweeny, Ringbone, Stifles, Sprains and Swollen Throats, Coughs, &c. Save $50 by use of one bottle. Warranted the most wonderful Blemish Cure ever known. Sold by L. Banks & Co., Druggists, Mifflintown. Oct. 1, 1y.

Have you tried South American Nervine—the gem of the century? The great cure for Indigestion, Dyspepsia and Nervousness. Warranted the most wonderful Stomach and Nerve Cure ever known, Trial bottles 15 cents. Sold by L. Banks & Co., Druggists, Mifflintown, Pa.

Nov. 14, 1y.

Itch on human and horses and all animals cured in 30 minutes by Woolford's Sanitary Lotion. This never fails. Sold by L. Banks & Co. Druggists, Mifflintown, Pa. Oct. 1, 1y

A Favorable Verdict after Twenty Years Trial.

The original and only genuine Compound Oxygen Treatment that of Drs. Starkey & Phalen, is a scientific adjustment of the elements of Oxygen and Nitrogen magnetized; and the compound is so condensed and made portable that it is sent to all the world.

It has been in use for more than twenty years; thousands of patients have been treated, and recommend it.—a very significant fact.

It does not act as most drugs do by creating another ailment, often requiring a second course to eradicate the evil affects of the first, but Compound Oxygen is a revitalizer, renewing, strengthening, invigorating the whole body.

These statements are confirmed by numerous testimonials, published in our book of 200 pages, only with the express permission of the patients, their names and addresses are given and you can refer to them for further information.

The great success of our treatment has given rise to a host of imitators, unscrupulous persons; some calling their preparation Compound Oxygen, often appropriating our testimonials and the names of our patients to reccommend worthless concoctions. But any substance made elsewhere or by others, and called Compound Oxygen is injurious.

"Compound Oxygen—Its Mode o Action and Results," is the title of a new book of 200 pages, published by Drs. Starkey & Palen, which gives to all inquirers full information as to this remarkable curative agent, and a record of surprising cures in a wide range of chronic cases—many of them after being abandoned to die by other physicians. Will be mailed free to any address on application

Drs. Starkey & Phalen, 1529 Arch St., Philadelphia, Pa., 120 Sutter St., San Francisco, Cal.

For a Time.

I will now reduce the price of my $3.00 cabinet photograph to $1.50 per dozen.

This reduction will continue as long as there is sufficient trade to warrant these prices and no longer. This gallery is filled with all the latest improvements usually kept in a first class gallery, such as Fine Scenic Backgrounds, Beautiful Draperies and Fine Accessories, that would do credit to the large cities. We propose during this reduction to let our work speak for itself and have no hesitancy in saying that taking into consideration the quality of work, these will be the cheapest cabinet photographs ever made in Juniata county. Respectfully,

JOSEPH HESS.

Mifflintown, Pa., Jan. 22nd, 1892.

SMALL FARM AT PRIVATE SALE.

A nice little Farm in Susquehanna township, near school, church, mills and store, containing

FIFTY ACRES,

more or less, having thereon erected a good two-story

LOG HOUSE & BANK BARN,

and out-buildings, all in a good state of repair. The land is in a good state of cultivation.

This property can be bought at a very low figure. For terms and further description, call on, or address,

PATTERSON & SCHWEYER,
Attorneys at Law,
Mifflintown, Pa.

LETTERS OF ADMINISTRATION.

Notice is hereby given that letters of Administration on the estate of Hillory Ebernzeller, late of Fayette township, Juniata County, Pa., deceased, have been granted to the undersigned residing in same township. All persons knowing themselves indebted to the estate of said decedent will please make immediate payment, and those having claims will present them for settlement.

JOHN F. EBERNZELLER,
JEROME EBERNZELLER,
Administrators.

Nov. 4, 1892.

CAUTION NOTICE.

To whom it may concern, I hereby give notice that on the 12th day of September, 1892 at a constable's sale, I bought all of I. P. Lauver's Personal Property, two mules, two cows, and heifer and all his farming implements, one reaper, one drill, one wagon, one cow, cultivator, harness, one buggy, and all persons are hereby cautioned not to interfere in any way with said property.

CATHERINE F. LAUVER.
Richfield, Juniata Co., Pa.
October 21, 1892.

Notice Against Tresspass.

All persons are hereby cautioned not to tresspass on the lands of the undersigned in Walker, Fermanagh and Fayette townships: A. S. Adams, John McMeen, James McMeen's heirs, Robert McMeen, William Stouffer, G. H. Sieber, Charles Adams, L. E. Atkinson.

October 28th, '91, 1y.

HENCH & DROMGOLD'S

SAW MILL AND ENGINES

A wonderful improvement in Friction Feeds and Gigs-Neck Block motion of Carriage directions as fast as any other in the market. Friction Clutch Feed, causing all the feed gearing to stand still while backing; great saving in power and wear. Write for catalog and prices; furnished free upon application. Also Spring Tooth Harrows, Hay Rakes, Cultivators, Corn Planters, Shellers, etc. *Mention this paper.*

HENCH & DROMGOLD, Manfrs., YORK, PA.

IT IS A DUTY you owe yourself and family to get the best value for your money. Economize in your footwear by purchasing W. L. Douglas Shoes, which represent the best value for prices asked, as thousands will testify.

IF TAKE NO SUBSTITUTE.

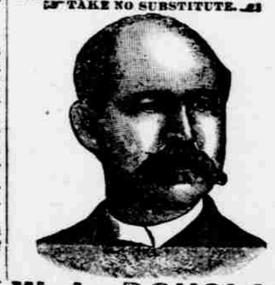

W. L. DOUGLAS FOR GENTLEMEN, $3 SHOE THE BEST SHOE IN THE WORLD FOR THE MONEY.

A genuine sewed shoe, that will not rip, fine calf, seamless, smooth inside, flexible, more comfortable, stylish and durable than any other shoe ever sold at the price. Equals custom made shoes costing from $4 to $5.

$4 and $5 Hand-sewed, fine calf shoes. The most stylish, easy and durable shoes ever sold at the price. They equal fine imported shoes costing from $4 to $12.

$3.50 Police Shoe, worn by farmers and all others who want a good heavy calf, three soled, extension edge shoe, easy to walk in, and will keep the feet dry and warm.

$2.50 Fine Calf, $2.25 and $2.00 Workingmen's Shoes will give more wear for the money than any other make. They are made for service. The increasing sales show that workingmen have found this out.

Boys' $2.00 and Youths' $1.75 School Shoes are worn by the boys everywhere. The most serviceable shoes sold at the prices.

Ladies' $3.00 Hand-sewed, $2.50, $2.00 and $1.75 Shoes for Misses are made of the best Dongola or fine Calf, as desired. They are very stylish, comfortable and durable. The $3.00 shoe equals custom made shoes costing from $4.00 to $6.00. Ladies who wish to economize in their footwear are finding this out.

Caution.—W. L. Douglas' name and the price is stamped on the bottom of each shoe; look for it when you buy. Beware of dealers attempting to substitute other makes for them. Such substitutions are fraudulent and subject to prosecution by law for obtaining money under false pretences.

W. L. DOUGLAS, Brockton, Mass. Sold by Emin Schott, Mifflintown, Pa., and Hollobaugh & Son, Patterson, Pa.

FRAZER AXLE GREASE

BEST IN THE WORLD.

Its wearing qualities are unsurpassed, actually outlasting two boxes of any other brand. Not affected by heat. ASK YOUR DEALER FOR IT AND GET THE GENUINE.

FOR SALE BY DEALERS GENERALLY. 1yr

Consumption Surely Cured.

TO THE EDITOR:—Please inform your readers that I have a positive remedy for the above named disease. By its timely use thousands of hopeless cases have been permanently cured. I shall be glad to send two bottles of my remedy FREE to any of your readers who have consumption if they will send me their Express and P. O. address. Respectfully, T. A. SLOCUM, M. C., 181 Pearl St., N. Y.

Farquhar Keystone Corn Planter.

Warranted the best Corn Dropper and Planter out. Force-feed Fertilizer Distributor in the world. Send for Catalogue.

ADDRESS,
A. B. FARQUHAR CO.
YORK, PA.

SEND FOR LARGE ILLUSTRATED CATALOGUE.

Schott's Stores

A GREAT SALE

Of Dry Goods, Fancy Goods,

BOOTS & SHOES, an immense variety and Stock of Holiday Goods commencing this week.

An Event of Extraordinary Importance to every Economical Buyer.

A positive saving to every Purchaser. Customers in our stores can always feel secure of being treated well. We don't mislead you and bait you as some want-to-be Store Keepers.

CLOAKS.

Black Cheviot, Beaver cloth, Plain Reefers for $2.75. Fine Fur trimmed Beaver coats for $5.00. Heavy French Kersey Beaver Plaintain color for $5.00. All our finer grades of coats and cloaks we Reduced. You find a pleasure to wear our handsome Garments.

Misses and Children's Cloaks we are selling at reduced prices. It will be an advantage to call soon for your cloaks and coats.

We have black Stocking yarn for 75 cts per pound.

Also a little gray stocking yarn left for 50 cents a pound. Other yarn, etc., at proportional low Prices.

Suitings & cloth for mens' and boys' wear we are selling very low.

DRESS GOODS.

All wool, fine Dress Cloth, all colors, for 21cts. per yard.

Storm Serges in Black, Navy blue and leading shades for 50cts.

All fine fancy cloth and Henriettas, Silk and Satins, Kerseys and velvets we save you 20 cents on a Dollar.

Hill bleached, 1yd. wide, best family muslin, by the yard or piece at 7cts.

Appleton A Best 1 yd. wide muslin for 7 cents.

Other brands of muslin for 6 cents.

Our 20 yds. for $1.00 muslin we have now in piece length or in shorter pieces, to suit the buyer, elegant bleached muslin for 6 cents a yard.

Our Canton Flannels still cheaper.

We give you now 9 yards for 50cts., some heavier 8 yds. for 50cts., some still heavier 7 yds. for 50cts. The very heavy 20 yds, for $1.00.

Our 4 yards for 25 cts., ginghams are the best in the World for the money.

OUR SHOE STOCK is the largest in Juniata County. Our rubber goods are the lowest in Prices. Ladies' Misses and Children's rubbers for 25 cents a pair, Men's Boys' rubbers for 38 cents a pair. Our Gum Boots in Candees and Woonsockets for $2.50. You want to buy Ladies' and Misses, Boy's and Childrens' shoes we will save you positively 20 cents on the Dollar.

OUR GREAT STOCK OF HOLIDAY GOODS must be seen, to tell the immensity and pretty things we have for CHRISTMAS PRESENTS. Our Prices are the lowest. Respectfully yours,

EMIL SCHOTT.

BRIDGE St., MIFFLINTOWN.

PENNSYLVANIA RAILROAD TIME TABLE.

WESTWARD.

17	83	61	1	81	13	31	3	STATIONS.	80	30	36	8	82	32	34
P.M.	P.M.	P.M.	A.M.	A.M.	A.M.	P.M.	P.M.	READ DOWN.	A.M.	P.M.	P.M.	P.M.	A.M.	A.M.	P.M.
7 40			11 50	8 50	7 00	4 30	11 25	Philadelphia		3 00		6 50	9 35	10 55	
			10 50	8 10			10 00	Washington		4 30		8 15			
10 25	7 35	4 10	3 40	12 04	11 20	8 15	3 10	Harrisburg	8 50	11 25	2 50	3 20	4 35	7 00	10 00
10 54	8 06	4 45	f 4 07	12 36	11 50	8 51	f 3 38	Duncannon	8 18	10 54	2 17		4 03	6 20	f 9 28
11 18	8 31	5 12	f 4 29	1 01	12 14	9 22	f 4 00	Newport	7 52	10 32	1 53		3 38	5 48	f 9 05
f11 28	8 39	5 22		1 10		9 35	f 4 09	Milerstown	7 44	10 22	1 42		3 29	5 38	f 8 56
	f 8 45	5 29		f 1 15		f 9 42		Duncannon	f 7 38		f 1 37		f 3 24	f 5 32	
f11 37	8 48	5 33		1 19		9 47		Thompsontown	7 35	10 14	1 32		3 20	5 27	f 8 46
	f 8 55	5 40		f 1 25		f 9 55		Vandyke	7 29		f 1 26		f 3 14	f 5 20	
	f 9 00	5 46		f 1 31		f10 02		Mexico	f 7 24		f 1 20		f 3 09	f 5 13	f 8 35
f11 54	9 05	5 51		1 35		10 07	f 4 34	Port Royal	7 20	9 59	1 15		3 05	5 09	8 32
11 59	9 10	5 56	5 06	1 40	12 52	10 14	4 39	Mifflintown	7 15	9 55	1 10	f 2 05	3 00	5 03	8 27
		f 6 01				f10 20		Milford			1 05			f 4 57	
f12 19		6 20	5 28		1 12	10 40	5 01	Lewistown Jctn.		9 35	12 47	1 45		4 38	8 08
		6 45			1 33	11 08	f 5 22	McVeytown		9 15	12 24			4 12	f 7 45
		7 05				11 32	f 5 40	Newton Hamilton		8 57	12 05			3 51	f 7 27
								Huntingdon		8 30	11 25	12 48		3 20	7 00
f 1 15		7 35	6 30		2 17	12 10	6 12	Huntingdon		7 44	10 43	12 15		2 35	6 20
f 1 52	8 23	7 10	6 45		3 05	1 02	7 00	Tyrone		7 27	10 26	f12 03		2 18	6 05
f 2 05	8 42	7 30			3 23	1 24	7 22	Bellwood		7 10	10 11	11 50		2 00	5 50
2 20	9 00	7 50			3 40	1 45	7 45	Altoona							12 50
6 00		11 55			8 10	6 50	12 45	Pittsburg			5 25	8 00			
A.M.	P.M.	P.M.	P.M.	P.M.	P.M.	P.M.	P.M.	READ UP	A.M.	A.M.	A.M.	A.M.	P.M.	P.M.	P.M.

17	83	61	1	81	13	31	3	STATIONS.	80	30	36	8	82	32	34	10
P.M.	P.M.	P.M.	A.M.	A.M.	A.M.	P.M.	P.M.	READ DOWN.	A.M.	P.M.	P.M.	P.M.	A.M.	A.M.	P.M.	A.M.
7 40			11 50	8 50	7 00	4 30	11 25	Philadelphia		3 00		6 50	9 35	10 55		4 25
			10 50	8 10			10 00	Washington		4 30		8 15				1 00
10 25	7 35	4 10	3 40	12 04	11 20	8 15	3 10	Harrisburg	8 50	11 25	2 50	3 20	4 35	7 00	10 00	
10 54	8 06	4 45	f 4 07	12 36	11 50	8 51	f 3 38	Duncannon	8 18	10 54	2 17		4 03	6 20	f 9 28	
11 18	8 31	5 12	f 4 29	1 01	12 14	9 22	f 4 00	Newport	7 52	10 32	1 53		3 38	5 48	f 9 05	
f11 28	8 39	5 22		1 10		9 35	f 4 09	Milerstown	7 44	10 22	1 42		3 29	5 38	f 8 56	
	f 8 45	5 29		f 1 15		f 9 42		Duncannon	f 7 38		f 1 37		f 3 24	f 5 32		
f11 37	8 48	5 33		1 19		9 47		Thompsontown	7 35	10 14	1 32		3 20	5 27	f 8 46	
	f 8 55	5 40		f 1 25		f 9 55		Vandyke	7 29		f 1 26		f 3 14	f 5 20		
	f 9 00	5 46		f 1 31		f10 02		Mexico	f 7 24		f 1 20		f 3 09	f 5 13	f 8 35	
f11 54	9 05	5 51		1 35		10 07	f 4 34	Port Royal	7 20	9 59	1 15		3 05	5 09	8 32	
11 59	9 10	5 56	5 06	1 40	12 52	10 14	4 39	Mifflintown	7 15	9 55	1 10	f 2 05	3 00	5 03	8 27	f11 37
		f 6 01				f10 20		Milford			1 05			f 4 57		
f12 19		6 20	5 28		1 12	10 40	5 01	Lewistown Jctn.		9 35	12 47	1 45		4 38	8 08	11 16
		6 45			1 33	11 08	f 5 22	McVeytown		9 15	12 24			4 12	f 7 45	
		7 05				11 32	f 5 40	Newton Hamilton		8 57	12 05			3 51	f 7 27	
								Huntingdon		8 30	11 25	12 48		3 20	7 00	10 12
f 1 15		7 35	6 30		2 17	12 10	6 12	Huntingdon		7 44	10 43	12 15		2 35	6 20	9 33
f 1 52	8 23	7 10	6 45		3 05	1 02	7 00	Tyrone		7 27	10 26	f12 03		2 18	6