SENTINEL & REPUBLICAN

MIFFLINTOWN.

WEDNESDAY, NOVEMBER 2, 1892.

B. F. SCHWEIER,
EDITOR AND PROPRIETOR.

REPUBLICAN TICKET.

UNITED STATES.

FOR PRESIDENT.
BENJAMIN HARRISON.

FOR VICE PRESIDENT.
WHITELAW REID.

STATE.

FOR SUPREME JUDGE.
JOHN DEAN, of Blair.

FOR CONGRESSMEN-AT-LARGE,
ALEXANDER McDOWELL, of Mercer.
WILLIAM LILLY, of Carbon.

REPUBLICAN PRESIDENTIAL ELECTORS.

Benjamin F. Jones, William Wood, W. Henry Sayen, J. Francis Dunlap, John L. Lawson, John Mundell, John Hunter, Alex. Crow, Jr., Charles B. Siner, Maxwell Clower, Wm. H. Grundy, Traill Green, James K. Mosser, J. M. W. Geist, Henry A. Knapp, William J. Harvey, James Muir, John H. Sheibley, Coe Durland, Pierre A. Stebbins, Loyd T. Rohrbach, S. S. Schoch, J. Schall Wilhelm, Louis J. McGregor, James B. Laux, Robert Pitcairn, James H. Lindsay, Thomas L. Lincoln, Sylvester D. Bell, Matthew H. Taylor, Charles F. Barclay, Jesse E. Dale.

DISTRICT.

FOR CONGRESS,
THAD. M. MAHON.

FOR STATE SENATE,
JOSEPH M. WOODS.

COUNTY.

FOR ASSEMBLY.
H. LATIMER WILSON.

COUNTY SURVEYOR,
J. A. MARTIN.

CORONER,
W. H. HOOPS.

The Bridge Debt.

IF Mr. Woods is returned to the Senate it is highly probable that he will be able to get a bill passed that will relieve the tax payers of several thousand of the flood bridge debt that has run up the indebtedness of the counties of this Senatorial district to an appalling sum. Citizens of Juniata this single point, alone, is worth more to you than all the political party pride that you can load up with, so vote for Woods regardless of politics and at least do what you can toward unloading the monsterious bridge debt.

WHEN you cast your vote for Wilson for representative you know it is cast for a good unassuming man, who will be glad to see you when you visit the legislature. He will not dodge you there as some times members do. He will stand up for fair and equitable laws, that all can live under. Vote for Wilson a man of good old fashioned views under which the republic has been built.

VOTE for Woods and Wilson. A United States Senator is to be elected by the next Legislature, and it is of the highest importance that no back tracks be taken on the tariff for the money that pays the pensions comes from the tariff. Wilson and Woods will vote for a United States Senator, and if you wish to keep the pension list, and the debt paying revenues on a safe line you will not fail to vote for Wilson and Woods.

TRY and reduce the bridge debt that was caused by the flood by voting for Woods for Senate. Mr. Woods had a bill almost through the legislature last session that would have stricken several thousand dollars off the bridge debt from the shoulders of the tax-payers of Juniata. Take no risks. Vote for Woods and he will renew the just battle in the Senate. The loss by the flood was not a loss by the act of man. It was a loss sent by Providence and under such circumstance the state can properly come in and lift the burden of debt.

How to Vote.

Chairman Reeder of the Republican State Committee has issued a warning to the party organization throughout the state not to permit voters to become imbued with the idea that there is anything difficult or confusing about the marking of the ballot under the new law to those who have not studied the subject. This is really the simplest part of the new system of voting. That fact should be impressed upon every voter. The greatest complaints that have been raised against the new law relate to the conflicting provisions of various sections of the act, which is very crudely drawn, and the unnecessary and complicated machinery required in the certification of nominations and the printing of the tickets and the substitution of the party rules for the laws of the commonwealth.

MARKING THE BALLOT IS SIMPLE.

No one who has studied the law will say that there is anything difficult about the marking of the ballot. In fact as far as the voter is concerned the new law presents many advantages over the old system. The impression that has gotten abroad that voters who go to the polls for the first time will experience trouble in marking their ballots properly is entirely erroneous. If the matter is not explained it is calculated to keep some citizens away from the poles, from timidity, or a fear that they may appear ignorant. Chairman Reeder suggests a simple method of instructing Republicans how to vote for their party nominees.

"Place a cross mark in the square to the right of the word Republican whenever the word Republican appears on the ballot," says General Reeder, and you will vote the straight Republican ticket."

"If the voter desires to vote the STRAIGHT PARTY TICKET, or in other words for all the candidates on the Republican Ticket, he can do so by making a cross mark, thus X, in the square or margin opposite and to the RIGHT of the word Republican at the head or top of each Republican group. This single mark or cross will be equivalent to a cross mark against every name in such Republican group, and will be counted as one vote for each Republican candidate named. Each group in the Republican column must be similarly marked with a cross.

"This year (1892) there will be the following groups in the Republican ticket, to wit: 1. State ticket embracing candidate for supreme court judge, two candidates for congressman-at-large, and thirty-two candidates for electors. 2. Candidate for congress. 3. Candidate for State Senator (where such official is to be elected.) 6. County candidates. To vote the full Republican Ticket a cross must be made for each of these groups. A single cross at the top of the ticket simply votes for the State ticket or those in the first group. Such a ballot would not be counted for the candidates for congress, state senator, etc.

What Fishermen Want.

A number of amateur fishermen in the Juniata Valley will ask the next Legislature to change the fish law. They want the salary of the fish wardens raised so that they can devote their time to the prosecution of the violators of the law; they want outline fishing free to all. and the heaviest of fines levied on those who explode dynamite in the rivers, and those who run saw-dust and alkali into the streams. They will also recommend that the trout season be extended from April 1 to August 1, instead of April 15 to July 15.

LEGAL.

PARTITION NOTICE.

In the Orphans' Court of Juniata County. In the matter of the partition of the real estate of Calvin B. Watts, late of Fayette township, Juniata county, Pa., deceased

To Sarah Watts, widow, McAlisterville, Juniata county, Pa., George W. Watts, McAlisterville, Juniata county, Pa., Susan Watts McAlisterville, Juniata county Pa., David Beashor, Guardian of Susan Watts and John Calvin Watts, Mifflintown, Juniata county, Pa, David R. Watts, Hoboken, Allegheny county, Pa, Mary Ellen Watts, Trenton, New Jersey; Sarah C. Watts, Trenton, New Jersey; Emma J. Watts, Germantown, in the City of Philadelphia, Pa.; Anna J. Watts, Germantown, in the City of Philadelphia, Pa.; Elizabeth E. Watts, Germantown, in the City of Philadelphia, Pa.; and to F. M. M. Pennell Esq., Guardian ad litem of Anna J. Watts and Elizabeth E. Watts, Mifflintown, Juniata county, Pa.

Notice is hereby given that In pursuance of an order of the Orphans' Court of Juniata county, a writ of partition has issued from said Court to the sheriff of said county, returnable on the 20th day of December, A. D., 1892, and that the inquest will meet for the purpose of making partition &c., of the said real estate of the said decedent on Wednesday, November 23rd, A. D., 1892, at ten o'clock A. M. of said day. upon the premises, (the late residence of the decedent) in Fayette township, Juniata county, at which time and place you can be present if you see proper.

SAMUEL LAPP,
Sheriff.

Sheriff's Office, Mifflintown, Oct. 31, 1892.

CAUTION NOTICE.

To whom it may concern, I hereby give notice that on the 12th day of September, 1892 at a constable's sale, I bought all of I. P. Lauver's Personal Property, two mules, two cows, and heifer and all his farming implements, one reaper, one drill, one wagon, one cow, cultivator, harness, one buggy, and all persons are hereby cautioned not to interfere in any way with said property.

CATHERINE F. LAUVER,
Richfield, Juniata Co., Pa.

October 21, 1892.

[GOD SAVE THE COMMONWEALTH.

ELECTION PROCLAMATION.

WHEREAS, by an act of General Assembly of the Commonwealth of Pennsylvania, entitled "An act to regulate the nomination and election of public officers approved the 19th day of June 1891.

It is the duty of the sheriff of every county within the Commonwealth to give notice of any election to be held therein—to enumerate the officers to be elected and give a list of all the nominations, except for election officers and assessors, to be voted for,—designate the places at which the elections are to be held, and give notice that certain persons holding other office of profit or trust are incapable of holding or exercising at the same time, the office or appointment of Judge, Inspector or Clerk of any election of this Commonwealth. Therefore, I, Samuel Lapp, High Sheriff of the County of Juniata, do hereby make known and give this Public Notice to the electors of the county of Juniata that on

TUESDAY, NOV. 8, 1892,

it being the first Tuesday after the first Monday of said month—a general election will be held in the several election districts in said county, at which time they will vote by ballot for the following named officers,

Thirty two Persons for Presidential Electors.

Two Persons for the Office of Congressmen-at-Large.

One Person for the office of Judge of the State Supreme Court.

One person for the office of Congress.

One Person for the office of State Senator.

One Person for the office of Representative.

One Person for the office of Coroner of Juniata county, Pa.

One person for the office of County Surveyor for the county of Juniata.

I also hereby make known and give notice, that the places for holding the aforesaid General Election in the several boroughs and townships within the county of Juniata, are as follows, to wit:

The freemen of the borough of Mifflintown are to hold their election in the room known as the Orphans' Court room in the Court House, in said borough.

The freemen of the township of Fermanagh are to hold their election in the north-east room of the Court House, known as the Treasurer's office, in Mifflintown borough.

The freemen of the township of Walker are to hold their election at the School House in Mexico, in said township.

The freemen of the township of Delaware are to hold their election at Smith's School House, in said township.

The freemen of the borough of Thompsontown are to hold their election at the School House in said borough.

The freemen of the township of Greenwood are to hold their election at the house known as the Seven Star Hotel, in said township.

The freemen of the township of Monroe are to hold their election at the School House in Richfield, in said township.

The freemen of the township of Susquehanna are to hold their election in the house known as Frymoyer's Hotel, in said township.

The freemen of the township of Fayette are to hold their election at the School House in McAlisterville, in said township.

The freemen of the borough Patterson are to hold their election at the School House in said borough.

The freemen of the borough of Port Royal are to hold their election at the School House in said borough.

The freemen of the township of Milford are to hold their election at Locust Grove School House, in said township.

The freemen of the township of Spruce Hill are to hold their election at Spruce Hill School House, in said township.

The freemen of the township of Turbett are to hold their election at the Church Hill School House, in said township.

The freemen of the township of Beale are to hold their election at the School House at Academia, in said township.

The freemen of the township of Tuscarora, except that portion of it lying north-westward of the summit of the Shade mountain, are to hold their election at the School House near McCulloch's Mills, in said township.

The freemen of the township of Lack, except that portion of it lying north-westward of the summit of the Shade mountain, are to hold their election at the Lack School House, in said township.

The freemen of so much of the townships of Lack and Tuscarora as lie north-west of the summit of the Shade mountain are to hold their election at Lauver's School House in said district.

☞ The election is to be opened at **7 o'clock** in the forenoon, and shall continue without intermission or adjournment, and is not to be closed before **7 o'clock** in the evening.

I also hereby make known and give notice, "that the inspectors and judges shall meet at the respective places appointed for holding the election in the district at which they respectively belong, before 7 o'clock in the morning of Tuesday, Nov. 8 1892 and each said inspector shall appoint one clerk, who shall be a qualified voter of such district.

"In case the person who shall have received the second highest number of votes for inspector shall not attend on the day of any election, then the person who shall have received the second highest number of votes for judge at the next preceding election shall act as inspector in his place. And in case the person who shall have received the highest number of votes shall not attend, the person elected judge shall appoint an inspector in his place; and in case the person elected judge shall not attend, then the inspector who received the highest number of votes shall appoint a judge in his place; and if any vacancy shall continue in the board for the space of one hour after the time fixed by law for the opening of the election, the qualified voters of the township, ward or district for which such officer shall have been elected, present at the place of election, shall elect one of their number to fill such vacancy.

I also hereby make known and give notice, that "every person excepting Justices of the Peace, who shall hold any office or appointment of profit or trust under the government of the United States, or of this State, or of any city or incorporated district, whether a commissioned officer or otherwise, a subordinate officer or agent who is or shall be employed under legislative, executive or judiciary department of this State, or of the United States, or of any city or incorporated district, and also that every member of Congress and of the State Legislature and of the select or common council of any city, or commissioners of any incorporated district, is by law, incapable of holding or exercising at the same time the office or appointment of judge, inspector or clerk of any election in this Commonwealth, and that no inspector, judge, or other officer of any such election shall be eligible to any office to be then voted for," except that of an election officer.

PENNSYLVANIA.

OFFICE OF THE SECRETARY OF THE COMMONWEALTH.

This will certify that the following is the Official List of all Candidates, with residences and Parties or Policies represented, whose Certificates of Nomination or Nomination Papers have been filed in this office, and which have not been found and declared to be invalid, as provided in Section 6 of the Act of June 19, A. D., 1891, and who are to be voted for in the Eighteenth Congressional District, Thirty-first Senatorial District, Juniata Representative District.

PRESIDENTIAL ELECTORS.

(Vote for 32.)

Republican.

Benjamin F. Jones,	52 Irwin Avenue, Allegheny City.
William Wood,	2231 Green Street, Philadelphia.
W. Henry Sayen,	Radnor Township, Delaware County.
J. Francis Dunlap,	48 South Prussian St. Manheim.
John L. Lawson,	132 Spruce Street, Philadelphia.
John Mundell,	119 North 13th St., Philadelphia.
John Hunter,	132 South Street, Philadelphia.
Alex. Crow, Jr.,	2112 Spring Garden Philadelphia. [St.,
Chas. B. Siner,	4703 Leiper Street, Philadelphia.
Maxwell Clower,	East Brandywine Tp Chester County.
William H. Grundy,	612 Radcliffe Street, Bristol.
Traill Green,	222 Spring Garden St Easton.
James K. Mosser,	Hanover Township, Lehigh County.
J. M. W. Geist,	157 East King Street, Lancaster.
Henry A. Knapp,	341 Quincy Avenue, Scranton.
Wm. J. Harvey,	10 South Franklin St. Wilkes-Barre.
James Muir,	512 Mahantongo St. Pottsville.
John H. Sheibley,	Carlisle Street, New Bloomfield.
Coe Durland,	136 Main Street, Honesdale.
Pierre A. Stebbins,	Allegheny Avenue, Coudersport.
Lloyd T. Rohrbach,	241 Chestnut Street, Sunbury.
S. S. Schoch,	Market Street, Middleburg.
J. Schall Wilhelm,	228 East Market St., York.
Louis J. McGregor,	First Avenue, Hyndman.
James B. Laux,	35 W. Pittsburg St., Greensburg.
Robert Pitcairn,	Amberson and Ellsworth Ave., Pittsb'g.
James H. Lindsay,	172 Ridge Avenue, Allegheny City.
Thomas L. Lincoln,	Market and Greene Carmichael's. [Sts.,
Sylvester D. Bell,	131 East Diamond St., Butler.
Matthew H. Taylor,	150 West Sixth St., Erie.
Charles F. Barclay,	Public Highway, Sinnamahoning.
Jesse E. Dale,	223 East Long Street, Dubois.

Democratic.

Mortimer F. Elliott,	19 Central Ave., Wellsboro.
John C. Bullitt,	125 South 22d St., Philadelphia.
Thos. B. Kennedy,	225 East Market St., Chambersburg.
David T. Watson,	201 Ridge Avenue, Allegheny City.
Saml. G. Thompson,	1630 Spruce St., Philadelphia.
C. R. Wainwright,	1635 Spruce St., Philadelphia.
Adam S. Conway,	334 Spruce St., Philadelphia.
Charles H. Lafferty,	3513 Spring Garden St Philadelphia.
William R. Wright,	Fisher's Lane, Philadelphia.
George R. Guss,	127 E. Barnard St. West Chester.
John O. James,	Broad Street, Doylestown.
Cornelius W. Bull,	Hartford St., Milford.
William Nolan,	153 North Fifth St., Reading.
James Duffy,	Marietta, Lancaster County.
Charles D. Breck,	708 Madison Ave., Scranton.
Samuel G. Trimmer,	Berwick Street, White Haven.
Wm. S. Yuengling,	501 Mahantongo St., Pottsville.
Samuel S. Leidy,	Main Street, Marysville.
Azur Lathrop,	Montrose, Susquehanna Co.
Torrence C. Hipple,	224 West Main St., Lock Haven.
Thomas Chalfant,	Danville, Montour County.
Wm. D. Himmelreich,	3d and Market Sts., Lewisburgh.
Peter H. Strubinger,	Abbottstown, Adams County.
Henry B. Piper,	213 Pennsylvania Av. Tyrone.
Joseph D. Orr,	2d and Market Sts., Leechburg.
Charles A. Fagan,	245 Forty-fifth St., Pittsburg.
Andrew A. Payton,	82 McClure Avenue, Allegheny City.
John D. Braden,	223 W. Wheeling St., Washington.
Michael Liebel,	139 W. 21st St., Erie.
Thomas McDowell,	Main and Mill sts., Port Allegany.
Jas. K. Polk Hall,	Ridgway, Elk County.
John Conway,	Rochester, Beaver County.

By Nomination Papers.

Abraham A. Barker, Prohibition Party.	High Street, Ebensburg
John C. Bateson, Prohibition Party.	9 Main Street, Hollisterville
James Black, Prohibition Party.	323 North Duke St Lancaster
Wm. F. Boyd, Prohibition Party.	519 Susqueh'a Av. Philadelphia
Wm. B. Brickell, Prohibition Party.	48 Centre Avenue Pittsburg
Edward Campbell, Prohibition Party.	46 East Main St., Uniontown
D. McClure Fair, Prohibition Party.	Campbell Street Blairsville
Edwin R. Gearhart, Prohibition Party.	Effort
George H. Goeble, Prohibition Party.	1913 Getz Street, Philadelphia
George R. Greiss, Prohibition Party.	Alburtis
Wm. W. Hague, Prohibition Party.	Main Street Tidioute
Charles Loether, Socialist Labor Party.	711 Carson Street, Pittsburg.
Christ. Mast, Socialist Labor Party.	Scottdale.
W. H. McGovern, Socialist Labor Party.	11th and Holland Erie. [Sts.,
Allen Pardee, Socialist Labor Party.	14th and Sassafras Erie. [Sts.,
Henry Peter, Socialist Labor Party.	6 Bluff Street, Allegheny.
John Prescott, Socialist Labor Party.	1915 Peach Street, Erie.
Charles Ricker, Socialist Labor Party.	1819 N. 6th Street, Philadelphia.
Otto Rothe, Socialist Labor Party.	438 Franklin St., Philadelphia.
Charles Schleicher, Socialist Labor Party.	635 West 6th St., Erie.
Fr. Schotte, Socialist Labor Party.	14th and French Streets, Erie.
William Scott, Socialist Labor Party.	19 Carson Street, Pittsburg.
Jac. Sengers, Socialist Labor Party.	1706 Dover Street, Philadelphia.
Jac. Simon, Socialist Labor Party.	Scottdale.
Matthew Smith, Socialist Labor Party.	56 Third Avenue, Pittsburg.
John Stam, Socialist Labor Party.	Tyrone.
William Stappen, Socialist Labor Party.	839 Charlotte St. Philadelphia.
Adolf Starke, Socialist Labor Party.	Everson.
John Stein, Socialist Labor Party.	122 South 15th St. Philadelphia.
P. Totzhauer, Socialist Labor Party.	413 Vine Street, Philadelphia.
Joseph Tresek, Socialist Labor Party.	303 Noble Street, Philadelphia.
John Westwater, Socialist Labor Party.	Addison Street, Pittsburg.
Henry Winter, Socialist Labor Party.	459 Fairmount Av Philadelphia.

By Nomination Papers.

L. F. Ambrust, People's Party.	Greensburg
J. W. Boak, People's Party.	Harlansburg.
Robert Brett, People's Party.	917 Noble Street, Philadelphia
Frank Buob, People's Party.	1423 Germantown Av Philadelphia
C. A. Burrows, People's Party.	Sharpsburg
M. L. Cowley, People's Party.	Washington
E. S. Crooker, People's Party.	Union City
A. J. Dietz, People's Party.	2444 Wright Street Philadelphia
W. E. Ewer, People's Party.	Corry
John O. Exley, People's Party.	1727 South 20th St., Philadelphia
D. H. Fisher, People's Party.	Entriken
W. A. Gardner, People's Party.	Andrews Settlement.
William Grant, People's Party.	2541 Richmond St. Philadelphia
B. F. Greenman, People's Party.	Eldred
William Hefler, People's Party.	Danville
G. C. Hickok, People's Party.	Myrtle
H. Hock, People's Party.	2514 North 18th St. Philadelphia
J. M. Hower, People's Party.	Bloomsburg
A. H. P. Leuf, People's Party.	2342 North 17th St Philadelphia
S. J. McManus, People's Party.	Ambrose
O. G. Moore, People's Party.	Knox
C. M. Morse, People's Party.	New Wilmington
W. A. Olmstead, People's Party.	Sanford
Ephraim Phillips, People's Party.	Mahoningtown
Clarence Price, People's Party.	Danville
C. P. Shaw, People's Party.	Austinville
Perry Smith, People's Party.	Richardsville
H. C. Snavely, People's Party.	Lebanon
G. E. Ward, People's Party.	Economy
J. A. Welsch, People's Party.	New Castle
J. E. White, People's Party.	Elbridge
F. M. Windsor, People's Party.	Burtville

By Nomination Papers.

Gus Arit, Socialist Labor Party.	451 Girard Ave., Philadelphia.
Fred Bauer, Socialist Labor Party.	Everson.
Charles Backofen, Socialist Labor Party.	1719 Peach Street, Erie.
E. M. Brandt, Socialist Labor Party.	11 E. German St., Erie.
A. Cullen, Socialist Labor Party.	155 West 25th St., Erie.
Jac. Diebold, Socialist Labor Party.	Everson.
Julius Froehlich, Socialist Labor Party.	719 Callowhill St. Philadelphia.
Chas. Hammermueller, Socialist Labor Party.	531 Wallace St., Philadelphia.
Henry Hoehl, Socialist Labor Party.	256 N. Fifth St., Philadelphia.
August Lange, Socialist Labor Party.	438 Franklin St., Philadelphia.
Benjamin Harding, Prohibition Party.	290 South Main St Pittston
Charles W. Huntington, Prohibition Party.	428 Centre Street Williamsport
Charles E. Hyatt, Prohibition Party.	711 East 14th St. Chester
John B. Jones, Prohibition Party.	1825 North 11th St Philadelphia
Elisha Kent Kane, Prohibition Party.	Kane
Frank S. Lourimore, Prohibition Party.	Penn Avenue New Brighton
E. L. Lowden, Prohibition Party.	Nebraska
Robert F. McClean, Prohibition Party.	West Main St. New Bloomfield
Robert L. Montgomery, Prohibition Party.	Turbotville
Antrim F. Morgan, Prohibition Party.	Quakertown
A. Foster Mullin, Prohibition Party.	Baltimore Street Mt. Holly Sp'gs.
Franklin G. Percival, Prohibition Party.	21 South 21st Street Philadelphia
Arthur J. Pilgram, Prohibition Party.	Mahantongo & Ed Pottsville [St.,
William J. Robinson, Prohibition Party.	65 Union Avenue Allegheny
Barr Spangler, Prohibition Party.	248 Fairview St. Marietta
Adie A. Stevens, Prohibition Party.	Lincoln Avenue, Tyrone.
Franklin H. Taylor, Prohibition Party.	3304 Baring St., Philadelphia.
Alfred G. Thomason, Prohibition Party.	1646 Capouse St., Scranton.
Jas. Potter Thompson, Prohibition Party.	114 Napoleon St., Johnstown.
Wm. N. Wallis, Prohibition Party.	Licking Street, Patterson.
Welcome J. Weeks, Prohibition Party.	Fairview.

CONGRESS AT LARGE.

(Vote for two.)

REPUBLICAN.

William Lilly,	57 Broadway, Mauch Chunk.
Alex. McDowell,	436 State Street, Sharon.

DEMOCRATIC.

George A. Allen,	139 East 6th street, Erie.
Thos. Polk Merritt,	230 South 5th st., Reading.

BY NOMINATION PAPERS.

Simeon B. Chase, Prohibition Party,	57 Centre Square, Easton.
James T. McCrory, Prohibition Party,	371 Wylie Ave., Pittsburg.

BY NOMINATION PAPERS.

S. P. Chase, People's Party.	Brookfield
G. W. Dawson, People's Party.	Beaver

BY NOMINATION PAPERS.

J. Mahlon Barnes, Socialist Labor Party.	617 Callowhill St., Philadelphia.
Thomas Grundy, Socialist Labor Party.	35 Shiloh Street, Pittsburg.

JUDGE OF SUPREME COURT.

(Vote for one.)

REPUBLICAN.

John Dean,	Allegheny and Jones Hollidaysburg. [Sts.

DEMOCRATIC.

Christopher Heydrick,	Elk Street, Franklin.

BY NOMINATION PAPERS.

Amos Briggs, Prohibition Party,	1301 N. Broad St., Philadelphia.

BY NOMINATION PAPERS.

R. B. McComb, People's Party.	New Castle

BY NOMINATION PAPERS.

N. L. Criest, Socialist Labor Party.	128 Plymouth St., Pittsburg.

CONGRESS.

(vote for one.)

REPUBLICAN.

Thaddeus M. Mahon 23 North Main St., Chambersburg.

DEMOCRATIC.

William W. Trout, Logan Street, Lewistown.

BY NOMINATION PAPERS.

Jerom T. Allman, Prohibition Party, Walker township.

BY NOMINATION PAPERS.

J. T. Allman, People's Party, Thompsontown.

SENATE.

(vote for one.)

REPUBLICAN.

Joseph M. Woods, N. Brown Street, Lewistown.

DEMOCRATIC.

Joseph C. McAlister, New Bloomfield.

BY NOMINATION PAPERS.

Michael Shaffer Derstine, Prohibition Party, Lewistown.

REPRESENTATIVE.

(vote for one.)

REPUBLICAN.

Hugh Latimer Wilson, Walker township.

DEMOCRATIC.

David B. McCullouch, Port Royal.

BY NOMINATION PAPERS.

Daniel Kloss, Prohibition Party, Walker township.

The names of candidates certified from *Nomination Papers* are printed in alphabetical order according to their surnames, as required by Section 14 of the Act of June 19, A. D. 1891.

{L. S.} IN TESTIMONY WHEREOF, I have hereunto set my hand and caused the Seal of the Secretary's office to be affixed this 22d day of October, A. D. 1892.

WM. F. HARRITY,
Secretary of the commonwealth.

To the Sheriff, County of Juniata, Mifflintown, Pa.

OFFICE OF THE COUNTY COMMISSIONERS OF JUNIATA COUNTY STATE OF PENNSYLVANIA.

This will certify that the following is the official list of all candidates, with residences and parties or policies represented, whose certificates of nomination or nomination papers have been filed in this office, and which have not been found and declared to be invalid, as provided in section 6 of the act of June 19, A. D. 1891, and who are to be voted for in the said county of Juniata at the ensuing election:

CORONER.

(vote for one.)

REPUBLICAN.

William H. Hoops, Fayette township.

DEMOCRATIC.

L. P. Walley, Mifflintown.

COUNTY SURVEYOR.

(vote for one.)

REPUBLICAN.

J. Ambrose Martin, Fayette township.

DEMOCRATIC.

Wilber F. McCahen, Fermanagh township.

The names of candidates certified from *Nomination Papers* are printed in alphabetical order according to their surnames, as required by Section 14 of the Act of June 19, A. D. 1891.

In Testimony whereof we have hereunto set our hands and caused the seal of the county of Juniata to be affixed this 20th day of October, A. D. 1892.

{L. S.}
DAVID BEALE,
JOHN BALLENTINE,
URIAH SHUMAN,
County Commissioners.

To the Sheriff of Juniata county, Pa.

Given under my hand at my office in Mifflintown, this 26th day of October, in the year of our Lord one thousand eight hundred and ninety-two and of the Independence of the United States, the one hundred and sixteenth.

SAMUEL LAPP, *Sheriff.*

Sheriff's Office, Mifflintown,
October 26, 1892.

PEIRCE COLLEGE OF BUSINESS AND SHORTHAND

A high class commercial school affording complete equipment for business life. Also French and German for travel as well as for business. Commercial Geography has been added to the business course of instruction, and a specially effective system of ventilation has been introduced with new furniture, &c. *Office open all summer for examination and enrollment of students.* Fall and Winter term begins Tuesday, Sept. 6th, 1892. Application blanks now ready. Early enrollment necessary. For College Annual, Shorthand Announcement, Graduating Exercises, call or address

THOS. MAY PEIRCE, Ph. D., Principal and Founder.
Record Building, 917-919 Chestnut St., Philadelphia, Pa.

Farquhar Keystone Corn Planter

Warranted the best Corn Dropper and most perfect Force-feed Fertilizer Distributor in the world. Send for Catalogue.
ADDRESS
A. B. FARQUHAR CO.
YORK, PA.

SEND FOR LARGE ILLUSTRATED CATALOGUE.

LEGAL.

EXECUTOR'S SALE OF VALUABLE REAL ESTATE

The undersigned executors of the estate of Peter Brown, deceased, late of Fayette township, Juniata county, Pa., will sell on the premises in Spruce Hill township, at 1 o'clock, P. M., on

Saturday, October 29, 1892,

A valuable tract of land known as the Half Moon Farm, containing eighty six acres more or less, situate in Spruce Hill township, Juniata county, Pa., adjoining lands of William Evans on the south and west; Samuel EcLaughlin on the north; and Tuscarora creek on the east, together with twenty acres more or less of wood land, adjoining lands of Samuel McLaughlin, —Kurtz and others.

The improvements on the farm are a good two story frame house, and frame bank barn 40 by 80 feet and out houses, wagon shed, corn crib, and so forth, good apple orchard and a variety of fruit. A well of good water near the door.

This is a desirable property.

TERMS OF SALE: Ten per cent cash on day of sale, forty per cent on April 1st, 1893, when deed is to be delivered, the balance less widow's dower on April 1st, 1894.

WILLIAM S. BROWN,
HENRY S. BROWN,
ALBERT BROWN,
Executors of Peter Brown, dec'd.

PENNSYLVANIA COLLEGE, GETTYSBURG, PA.

FOUNDED IN 1832. Large Faculty. Two full courses of study—Classical and Scientific. Special Courses in all departments. Observatory, Laboratories and new Gymnasium. Five large buildings. Steam heat. Libraries 22,000 volumes. Expenses low. Department of Hygiene and Physical Culture in charge of an experienced physician. Accessible by frequent Railroad trains. Location on the BATTLEFIELD OF GETTYSBURG, most pleasant and healthy.

PREPARATORY DEPARTMENT,

in separate buildings, for boys and young men preparing for business or College, under special care of the Principal and three assistants, residing with students in the building. Fall term opens Sept. 8th, 1892. For catalogues, address

H. W. McKNIGHT, D. D., President, or
REV. H. G. BUEHLER, A. M., Principal
July 13, 92-8t.

Consumption Surely Cured.

To THE EDITOR:—Please inform your readers that I have a positive remedy for the above-named disease. By its timely use thousands of hopeless cases have been permanently cured. I shall be glad to send two bottles of my remedy FREE to any of your readers who have consumption if they will send me their Express and P. O. address. Respectfully, T. A. SLOCUM, M. C., 181 Pearl St., N. Y.

Notice Against Tresspass.

All persons are hereby cautioned not to tresspass on the lands of the undersigned in Walker, Fermanagh and Fayette townships: A. S. Adams, John McMeen, James McMeen's heirs, Robert McMeen, William Stouffer, G. H. Sieber, Charles Adams, L. E. Atkinson.

October 28th, '91. 1y.

HENCH & DROMGOLD'S

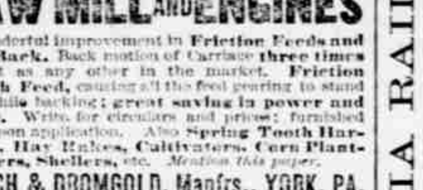

SAW MILL AND ENGINES

A wonderful improvement in Friction Feeds and Gig-Back. Back motion of Carriage three times as fast as any other in the market. Friction Clutch Feed, causing all the feed gearing to stand still while backing; great saving in power and wear. Write for circulars and prices; furnished free upon application. Also Spring Tooth Harrows, Hay Rakes, Cultivators, Corn Planters, Shellers, etc. *Mention this paper.*

HENCH & DROMGOLD, Manfrs., YORK, PA.

SCIENTIFIC AMERICAN

ESTABLISHED 1845.

Is the oldest and most popular scientific and mechanical paper published and has the largest circulation of any paper of its class in the world. Fully illustrated. Best class of Wood Engravings. Published weekly. Send for specimen copy. Price $3 a year. Four months' trial, $1. MUNN & CO., PUBLISHERS, 361 Broadway, N.Y.

ARCHITECTS & BUILDERS Edition of Scientific American.

A great success. Each issue contains colored lithographic plates of country and city residences or public buildings. Numerous engravings and full plans and specifications for the use of such as contemplate building. Price $2.50 a year, 25 cts. a copy. MUNN & CO., PUBLISHERS.

PATENTS

may be secured by applying to MUNN & Co., who have had over 40 years' experience and have made over 100,000 applications for American and Foreign patents. Send for Handbook. Correspondence strictly confidential.

TRADE MARKS.

In case your mark is not registered in the Patent Office, apply to MUNN & Co., and procure immediate protection. Send for Handbook.

COPYRIGHTS for books, charts, maps, etc., quickly procured. Address

MUNN & CO., Patent Solicitors.
GENERAL OFFICE: 361 BROADWAY, N. Y.

IT IS A DUTY you owe yourself and family to get the best value for your money. Economize in your footwear by purchasing W. L. Douglas Shoes, which represent the best value for prices asked, as thousands will testify.

☞ TAKE NO SUBSTITUTE. ☜

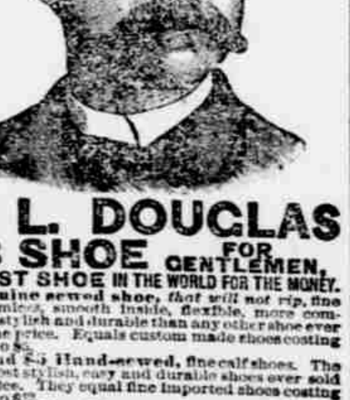

W. L. DOUGLAS $3 SHOE FOR GENTLEMEN.

THE BEST SHOE IN THE WORLD FOR THE MONEY.

A genuine sewed shoe, *that will not rip*, fine calf, seamless, smooth inside, flexible, more comfortable, stylish and durable than any other shoe ever sold at the price. Equals custom made shoes costing from $4 to $5.

$4 and **$5** Hand-sewed, fine calf shoes. The most stylish, easy and durable shoes ever sold at the price. They equal fine imported shoes costing from $8 to $12.

$3.50 Police Shoe, worn by farmers and all others who want a good heavy calf, three soled, extension edge shoe, easy to walk in, and will keep the feet dry and warm.

$2.50 Fine Calf, **$2.25** and **$2.00** Workingmen's Shoes will give more wear for the money than any other make. They are made for service. The increasing sales show that workingmen have found this out.

Boys' $2.00 and **Youths'** $1.75 School Shoes are worn by the boys everywhere. The most serviceable shoes sold at the prices.

Ladies' $3.00 Hand-sewed, $2.50, $2.00 and $1.75 Shoes for Misses are made of the best Dongola or fine Calf, as desired. They are very stylish, comfortable and durable. The $3.00 shoe equals custom made shoes costing from $4.00 to $6.00. Ladies who wish to economize in their footwear are finding this out.

Caution.—W. L. Douglas' name and the price is stamped on the bottom of each shoe; look for it when you buy. Beware of dealers attempting to substitute other makes for them. Such substitutions are fraudulent and subject to prosecution by law for obtaining money under false pretences.

W. L. DOUGLAS, Brockton, Mass. Sold by

Emil Schott, Mifflintown, Pa., and Hollobaugh & Son, Patterson, Pa.

Subscribe for the Juniata Sentinel and Republican.

Schott's Stores

[:o:]

5 Great Bargains at Schott's Dry Goods House.

A good quality of apron and dress gingham 4 yards for 25cts.
A good heavy unbleached muslin worth 8 to 10 cts. a yard, short lengths 20 yards for $1 00.
A fine selection of challies for 5cts. a yard.
A boys shirt and waist for 21cts
An all silk satin edge faille ribbon, No 9, 9cts. a yard.
An all silk satin edge faille ribbon, No 12. twelve and one-half cents a yard.

5 Great Bargains at Schott's Carpet Room.

An elegant half wool ingrain carpet reduced to 40cts. a yard.
A table oil cloth 46 inches wide at 19cts. a yard.
A four ply soft finish oil color carpet chain for 22cts. a pound.
An excellent quality of wall papar at 10cts. a double bolt, sold before for 14cts. and borders to match.
A good quality of matting for 15cts. a yard, worth 18to20cts.

5 Great Bargains at Schott's Popular Shoe Store.

A baby's shoe for 25cts.
A ladies' oxford low shoe for 75cts.
A child's spring heel, patent leather tip for 50cts.
A good carpet slipper, leather sole and heel for 32cts.
A good quality men's creedmore tip sole shoes at $1 00 per pair.
Our honest belief is that your interest lies in the direction where you can get the highest value for your money.

EMIL SCHOTT.

PENNSYLVANIA RAILROAD TIME TABLE.

WESTWARD. 17	83	61	1	81	13	31	3	STATIONS.	EASTWARD. 80	30	36	8	82	32	34	10
P. M.	P. M.	P. M.	A. M.	A. M.	A. M.	P. M.	P. M.	☞ READ DOWN.	A. M.	P. M.	P. M.	P. M.	A. M.	A. M.	P. M.	A. M.
7 40			11 50	8 50	7 00	4 30	11 25	Philadelphia		3 00		6 50	9 35	10 55		4 25
			10 50	8 10			10 00	Washington		4 30		8 15				
10 25	7 35	4 10	3 40	12 04	11 20	8 15	3 10	Harrisburg	8 50	11 25	2 50	3 20	4 35	7 00	10 00	1 00
10 54	8 06	4 45	f 4 07	12 36	11 50	8 51	f 3 38	Duncannon	8 18	10 54	2 17		4 03	6 20	f 9 28	
11 18	8 31	5 12	f 4 29	1 01	12 14	9 22	f 4 00	Newport	7 52	10 32	1 53		3 38	5 48	f 9 05	
f11 28	8 39	5 22		1 10		9 35	f 4 09	Millerstown	7 44	10 22	1 42		3 29	5 38	f 8 56	
	f 8 45	f 5 29		f 1 15		f 9 42		Durward	f 7 38		f 1 37		f 3 24	f 5 32		
f11 37	8 48	5 33		1 19		9 47		Thompsontown	7 35	10 14	1 32		3 20	5 27	f 8 46	
	f 8 55	f 5 40		f 1 25		f 9 55		Vandyke	f 7 29		f 1 26		f 3 14	f 5 20		
	f 9 00	f 5 46		f 1 31		f10 02		Mexico	f 7 24		f 1 20		f 3 09	f 5 13	f 8 35	
f11 54	9 05	5 51		1 35		10 07	f 4 34	Port Royal	7 20	9 59	1 15		3 05	5 09	8 32	
11 59	9 10	5 56	5 06	1 40	12 52	10 14	4 39	Mifflintown	7 15	9 55	1 10	f 2 05	3 00	5 03	8 27	f11 37
		f 6 01				f10 20		Milford			1 05			f 4 57		
f12 19		6 20	5 28		1 12	10 40	5 01	Lewistown J'c'tn.		9 35	12 47	1 45		4 38	8 08	11 16
		6 45			1 33	11 08	f 5 22	McVeytown		9 15	12 24			4 12	7 45	
		7 05				11 32	f 5 40	Newton Hamilton		8 57	12 05			3 51	f 7 27	
f 1 15		7 35	6 30		2 17	12 10	6 12	Huntingdon		8 30	11 25	12 48		3 20	7 00	10 12
f 1 52		8 23	7 10		3 05	1 02	7 00	Tyrone		7 44	10 43	12 15		2 35	6 20	9 33
f 2 05		8 42	7 30		3 23	1 24	7 22	Bellwood		7 27	10 26	f12 03		2 18	6 05	9 20
2 20		9 00	7 50		3 40	1 45	7 45	Altoona		7 10	10 10	11 50		2 00	5 50	9 05
6 00			11 55		8 10	6 50	12 45	Pittsburg			5 25	8 00			12 50	4 30
A. M.	P. M.	P. M.	P. M.	P. M.	P. M.	P. M.	P. M.	READ UP ☞	A. M.	A. M.	A. M.	A. M.	P. M.	P. M.	P. M.	P. M.

On Sunday, Eastward bound trains number 80 and 82, are canceled, and train number 300 leaves Mifflin at 8 15 a. m., arrives at Harrisburg at 9 50 a. m.

Westward bound trains, number 17, 83 and 81, are canceled on Sunday, and train number 301, leaves Harrisburg at 12 20, noon, and arrives at Mifflin at 1 55 p. m.

I WISH TO STATE

A FEW FACTS Worth Knowing,

That I can STOP TOOTHACHE in less than five minutes; no pain, no extracting.

That I can extract teeth without pain, by the use of a fluid applied to the teeth and gums; no danger.

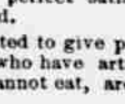

That Diseased Gums (known as Scurvy) treated successfully and a cure warranted in every case.

Teeth FILLED and warranted for life.

Artificial Teeth repaired, exchanged or, remoddled, at prices to suit all. I will insert a full permanent set of Gumed Enameled porcelain teeth as low as $6.00 per set warranted to give perfect satisfaction, or the money refunded.

All work warranted to give perfect satisfaction. People who have artificial teeth with which they cannot eat, are especially invited to call.

TERMS—Cash.

G. L. DERR,
Practical Dentist,

ESTABLISHED IN MIFFLINTOWN, PA., IN 1860.

Oct. 14 '85.

NEWPORT AND SHERMAN'S VALley Railroad Company. Time table of passenger trains, in effect on Monday, January 18, 1892.

STATIONS.	Westward. 3	1	Eastward. 2	4
	P M	A M	A M	P M
T Newport	6 00	10 00	8 30	4 20
* Buffalo Bridge	6 03	10 03	8 27	4 17
* Juniata Furnace	6 07	10 07	8 23	4 13
* Wahneta	6 10	10 10	8 20	4 10
* Sylvan	6 20	10 20	8 11	4 01
T Bloomfield Junct'n	6 26	10 26	8 08	3 58
* Valley Road	6 32	10 32	8 04	3 54
T Elliottsburg	6 43	10 43	7 52	3 42
T Green Park	6 48	10 48	7 47	3 37
T Loysville	6 55	10 55	7 38	3 28
Bixler's Run	7 02	11 02	7 31	3 21
Center	7 07	11 07	7 25	3 15
* Cisna's Run	7 14	11 14	7 20	3 10
Andersonburg	7 20	11 20	7 12	3 02
* Blain	7 30	11 30	7 00	2 50

NOTE—* Signifies no agent, "T" telephone connection.

D. GRING, President and Manager.
C. K. MILLER, General Agent.

Get a good paper by subscribing for the SENTINEL AND REPUBLICAN.

LOUIS E. ATKINSON, F. M. M. PENNELL.

ATKINSON & PENNELL,
ATTORNEYS-AT-LAW,
MIFFLINTOWN, PA.

☞ Collecting and Conveyancing promptly attended to.

OFFICE—On Main street, in place of residence of Louis E. Atkinson, Esq., south of Bridge street. [Oct 26, 1892.

JOHN McLAUGHLIN. JOSEPH W. STIMMEL

McLAUGHLIN & STIMMEL,
INSURANCE AGENTS,
PORT ROYAL, JUNIATA CO., PA.

☞ Only reliable Companies represented.
Jan. 1, 1892–1y

DR. D. M. CRAWFORD, DR. DARWIN M. CRAWFORD

DR. D. M. CRAWFORD & SON.

have formed a partnership for the practice of Medicine and their collateral branches. Office at old stand, corner of Third and Orange streets, Mifflintown, Pa. One or both of them will be found at their office at all times, unless otherwise professionally engaged.

April 1st, 1890.

SALESMEN WANTED.

LOCAL OR TRAVELLING, to sell our Nursery Stock. Salary, Expenses and Steady Employment guaranteed.

CHASE BROTHERS COMPANY,
Dec. 8, '91. Rochester, N. Y.

JOHNSON'S ANODYNE LINIMENT

UNLIKE ANY OTHER
For INTERNAL and EXTERNAL use.
GENERATION AFTER GENERATION HAVE USED AND BLESSED IT.
SOOTHING-HEALING

Dropped on Sugar, Children Love It. Every Traveler should have a bottle of it in his satchel.

Every Sufferer From Rheumatism, Sciatica, Neuralgia, Nervous Headache, Diphtheria, Coughs, Catarrh, Bronchitis, Asthma, Cholera Morbus, Diarrhoea, Lameness, Soreness in Body or Limbs, Stiff Joints or Strains, will find in this old Anodyne relief and speedy cure. Pamphlet free. Sold everywhere. Price 35 cts. by mail, 6 bottles, Express paid, $2. I. S. JOHNSON & CO., Boston, Mass.