SENTINEL & REPUBLICAN

MIFFLINTOWN.

WEDNESDAY, OCTOBER 26, 1892.

B. F. SCHWEIER,

EDITOR AND PROPRIETOR.

REPUBLICAN TICKET.

UNITED STATES.

FOR PRESIDENT.
BENJAMIN HARRISON.

FOR VICE PRESIDENT.
WHITELAW REID.

STATE.

FOR SUPREME JUDGE.
JOHN DEAN, of Blair.

FOR CONGRESSMEN-AT-LARGE,
ALEXANDER McDOWELL, of Mercer.
WILLIAM LILLY, of Carbon.

REPUBLICAN PRESIDENTIAL ELECTORS.

Benjamin F. Jones,	James Muir,
William Wood,	John H. Sheibley,
W. Henry Sayen,	Coe Durland,
J. Francis Dunlap,	Pierre A. Stebbins,
John L. Lawson,	Loyd T. Rohrbach,
John Mundell,	S. S. Schoch,
John Hunter,	J. Schall Wilhelm,
Alex. Crow, Jr,	Louis J. McGregor,
Charles B. Siner,	James E. Laux,
Maxwell Clower,	Robert Pitcairn,
Wm. H. Grundy,	James H. Lindsay,
Traill Green,	Thomas L. Lincoln,
James K. Moser,	Sylvester D. Bell,
J. M. W. Geist,	Matthew H. Taylor,
Henry A. Knapp,	Charles F. Barclay,
William J. Harvey,	Jesse E. Dale.

DISTRICT.

FOR CONGRESS,
THAD. M. MAHON.

FOR STATE SENATE,
JOSEPH M. WOODS.

COUNTY.

FOR ASSEMBLY.
H. LATIMER WILSON.

COUNTY SURVEYOR,
J. A. MARTIN.

CORONER,
W. H. HOOPS.

Free Wool.

THE Democratic brethren always made wool a hobby. As far back as the Fremont campaign they talked wool, and called him the path finder and wooly-horse hero." It is such a handy thing to talk about free wool and the tariff that they do not like to give it up, but the progress of events will drive them from it just as it drove them from the advocacy and practice of slavery.

Being in Pennell's store the other evening William Pennell drew attention to a pair of California Wool Blankets that weigh six pounds. Editor Jackman of the *Democrat and Register* was present and with others admired the blankets. Mr. Jackman is a stanch democrat and will talk and write free wool and free raw material every day in the week excepting on Sunday, but the Pennell blankets were stunners. "Yes," said the editor, "these are good blankets and will wear a long time." "I have blankets that I bought when I went to housekeeping."

"When did you go to house-keeping?" asked a by-stander.

"More than 20 years ago," said Jackman.

"Twenty years is a long time for a pair of blankets, but there are people who have used them longer," said the interrogator.

Now let us for a moment consider the tax or tariff that Editor Jackman paid on the blankets.

The blankets weigh six pounds and a pound of first rate foreign wool is taxed or tarriffed 33 cents a pound before it is allowed to be sold in the United States, and it is that, the democratic leaders try to mislead the people with, make them discontented, and make them believe the tax or tariff on wool is wrong and oppressive.

They never tell the people that if we had no tariff on foreign goods brought into the country that the money to pay for the running of government would have to be raised by a direct tax like the poor and school taxes are raised.

They never tell the people that it is the money raised by the tariff on foreign goods sold in this country that pays the pensions, pays the national debt, and pays the running expenses of government, but they complain and scold about the tariff, and say it makes woolen goods and other things on which it is placed too dear for the people to buy. But let us look how it works with Mr. Jackman's blankets.

By his own statement he has a pair of blankets that he bought 20 years ago. They have been in use every winter and are good yet. They weigh six pounds and the present protective tariff or tax on them, if the wool is as good as in the imported ones would be one dollar and ninety cents. He has had them 20 years, which is a tariff tax of less than 10 cents a year. If he has five pair of six pound blankets in his house, he paid less than 50 cents a year as his share of the protective tariff tax. It is not every man who pays 50 cents tariff on his blankets for it is not every man that can afford to have five pair of six pound blankets in his house. The fact is the fewest number of families own even one pair of fine wool six pound blankets. When the mute, cold facts and figures associated with Pennell's nice warm looking six pound blankets confronted Editor Jackman, the question of free wool had a different appearance. It shows what a little thing the democracy do object to on which to run a national campaign. You never hear the democratic party as a party taking up as a battle cry the local taxes, such as school, poor, borough, road taxes, &c. These are taxes that grind out of existence the earnings of the property holder, but the democracy will throw dust by talking about the little tariff tax the people pay on the woolen goods that they put on their backs and use in their houses.

A Third Termer.

When a number of General Grant's personal friends proposed to run him for a third term, the democracy held up its political hands in protest, some of its leading members were students, and they said "Grant if elected a third term will do like Cæsar, usurp the powers of government and make an emporer of himself. They declared themselves against a third term. They swore they would never vote for a third term candidate for the presidency. Grant was not nominated for a third term. But now the democracy in the face of their declarations against a third term nomination, nominated Cleveland for third term. How can a democrat who is opposed to a third term vote for Cleveland, or a democratic Congressman, Senator and Represenative.

Have you tried South American Nervine—the gem of the century? The great cure for Indigestion, Dyspepsia and Nervousness. Warranted the most wonderful Stomach and Nerve Cure ever known. Trial bottles 15 cents. Sold by L. Banks & Co., Druggists, Mifflintown, Pa.
Nov. 14, 1y.

English Spavin Liniment removes all Hard, Soft or Calloused Lumps and Blemishes from horses, Blood Spavin, Curbs, Splints, Sweeny, Ringbone, Stifles, Sprains and Swollen Throats, Coughs, &c. Save $50 by use of one bottle. Warranted the most wonderful Blemish Cure ever known. Sold by L. Banks & Co., Druggists, Mifflintown. Nov. 13, 1890-1y.

Rebecca Wilkinson, Brown's valley, Ind., says: "I had been in a distressed condition for three years from Nervousness, Weakness of the Stomache, Dyspepsia, and Indigestion until my health was gone. I had been doctoring constantly with no relief. I bought one bottle of South American Nervine which done me more good than any $50 worth of doctoring I ever did in my life. I would advise every weakly person to use this valuable and lovely remedy. A few bottles of it has cured me completely. I consider it the grandest medicine in the world." Warranted the most wonderful stomach and nerve cure ever known. Trial bottle 15 cents. Sold by L. Banks & Co., Mifflintown, Pa.. May 14, 1y

LEGAL.

AUDITOR'S NOTICE.

Estate of MARY A. SNYDER, late of the borough of Thompsontown, dec'd.

Notice is hereby given that the undersigned Auditor appointed by the Orphans' Court of Juniata county, to distribute balance in the hands of Dr. I. N. Grubb, Administrator of the estate of said decedent to and amongst those legally entitled to the same, will perform the duties of his appointment at his office in the borough of Mifflintown, Pa., on Friday the 28th day of October, 1892, between the hours of 10 o'clock a. m., and 4 o'clock p. m., when and where all interested may attend.

WILBERFORCE SCHWEYER,
Auditor.

Sep't 27, 1892.

[GOD SAVE THE COMMONWEALTH.

ELECTION PROCLAMATION.

WHEREAS, by an act of General Assembly of the Commonwealth of Pennsylvania, entitled "An act to regulate the nomination and election of public officers approved the 19th day of June 1891.

It is the duty of the sheriff of every county within the Commonwealth to give notice of any election to be held therein—to enumerate the officers to be elected and give a list of all the nominations, except for election officers and assessors, to be voted for,—designate the places at which the elections are to be held, and give notice that certain persons holding other office of profit or trust are incapable of holding or exercising at the same time, the office or appointment of Judge, Inspector or Clerk of any election of this Commonwealth. Therefore, I, Samuel Lapp, High Sheriff of the County of Juniata, do hereby make known and give this Public Notice to the electors of the county of Juniata that on

TUESDAY, NOV. 8, 1892,

it being the first Tuesday after the first Monday of said month—a general election will be held in the several election districts in said county, at which time they will vote by ballot for the following named officers,

Thirty-two Persons for Presidential Electors.

Two Persons for the Office of Congressmen-at-Large.

One Person for the office of Judge of the State Supreme Court.

One person for the office of Congress.

One Person for the office of State Senator.

One Person for the office of Representative.

One Person for the office of Coroner of Juniata county, Pa.

One person for the office of County Surveyor for the county of Juniata.

I also hereby make known and give notice, that the places for holding the aforesaid General Election in the several boroughs and townships within the county of Juniata, are as follows, to wit:

The freemen of the borough of Mifflintown are to hold their election in the room known as the Orphans' Court room in the Court House, in said borough.

The freemen of the township of Fermanagh are to hold their election in the northeast room of the Court House, known as the Treasurer's office, in Mifflintown borough.

The freemen of the township of Walker are to hold their election at the School House in Mexico, in said township.

The freemen of the township of Delaware are to hold their election at Smith's School House, in said township.

The freemen of the borough of Thompsontown are to hold their election at the School House in said borough.

The freemen of the township of Greenwood are to hold their election at the house known as the Seven Ster Hotel, in said township.

The freemen of the township of Monroe are to hold their election at the School House in Richfield, in said township.

The freemen of the township of Susquehanna are to hold their election in the house known as Frymoyer's Hotel, in said township.

The freemen of the township of Fayette are to hold their election at the School House in McAlisterville, in said township.

The freemen of the borough Patterson are to hold their election at the School House in said borough.

The freemen of the borough of Port Royal are to hold their election at the School House in said borough.

The freemen of the township of Milford are to hold their election at Locust Grove School House, in said township.

The freemen of the township of Spruce Hill are to hold their election at Spruce Hill School House, in said township.

The freemen of the township of Turbett are to hold their election at the Church Hill School House, in said township.

The freemen of the township of Beale are to hold their election at the School House at Academia, in said township.

The freemen of the township of Tuscarora, except that portion of it lying north-westward of the summit of the Shade mountain, are to hold their election at the School House near McCulloch's Mills, in said township.

The freemen of the township of Lack, except that portion of it lying north-westward of the summit of the Shade mountain, are to hold their election at the Lack School House, in said township.

The freemen of so much of the townships of Lack and Tuscarora as lie north-west of the summit of the Shade mountain are to hold their election at Lauver's School House in said district.

☞ The election is to be opened at **7 o'clock** in the forenoon, and shall continue without intermission or adjournment, and is not to be closed before **7 o'clock** in the evening.

I also hereby make known and give notice, "that the inspectors and judges shall meet at the respective places appointed for holding the election in the district at which they respectively belong, before 7 o'clock in the morning of Tuesday, Nov. 8 1892 and each said inspector shall appoint one clerk, who shall be a qualified voter of such district.

"In case the person who shall have received the second highest number of votes for inspector shall not attend on the day of any election, then the person who shall have received the second highest number of votes for judge at the next preceding election shall act as inspector in his place. And in case the person who shall have received the highest number of votes shall not attend, the person elected judge shall appoint an inspector in his place; and in case the person elected judge shall not attend, then the inspector who received the highest number of votes shall appoint a judge in his place; and if any vacancy shall continue in the board for the space of one hour after the time fixed by law for the opening of the election, the qualified voters of the township, ward or district for which such officer shall have been elected, present at the place of election, shall elect one of their number to fill such vacancy.

I also hereby make known and give notice, that "every person excepting Justices of the Peace, who shall hold any office or appointment of profit or trust under the government of the United States, or of this State, or of any city or incorporated district, whether a commissioned officer or otherwise, a subordinate officer or agent who is or shall be employed under legislative, executive or judiciary department of this State, or of the United States, or of any city or incorporated district, and also that every member of Congress and of the State Legislature and of the select or common council of any city, or commissioners of any incorporated district, is by law, incapable of holding or exercising at the same time the office or appointment of judge, inspector or clerk of any election in this Commonwealth, and that no inspector, judge, or other officer of any such election shall be eligible to any office to be then voted for," except that of an election officer.

PENNSYLVANIA.

OFFICE OF THE SECRETARY OF THE COMMONWEALTH.

This will certify that the following is the Official List of all Candidates, with residences and Parties or Policies represented, whose Certificates of Nomination or Nomination Papers have been filed in this office, and which have not been found and declared to be invalid, as provided in Section 6 of the Act of June 19, A. D., 1891, and who are to be voted for in the Eighteenth Congressional District, Thirty-first Senatorial District, Juniata Representative District.

PRESIDENTIAL ELECTORS.

(Vote for 32.)

Republican.

Benjamin F. Jones,	32 Irwin Avenue, Allegheny City.
William Wood,	2231 Green Street, Philadelphia.
W. Henry Sayen,	Radnor Township, Delaware County.
J. Francis Dunlap,	48 South Prussian St. Manheim.
John L. Lawson,	1332 Spruce Street, Philadelphia.
John Mundell,	119 North 12th St., Philadelphia.
John Hunter,	1412 South Street, Philadelphia.
Alex. Crow, Jr.,	2112 Spring Garden Philadelphia. [St.,
Chas. B. Siner,	4531 Leiper Street, Philadelphia.
Maxwell Clower,	East Brandywine Tp Chester County.
William H. Grundy,	6132 Radcliffe Street, Bristol.
Traill Green,	222 Spring Garden St Easton.
James K. Moser,	Hanover Township, Lehigh County.
J. M. W. Geist,	157 East King Street, Lancaster.
Henry A. Knapp,	501 Quincy Avenue, Scranton.
Wm. J. Harvey,	10 South Franklin St. Wilkes-Barre.
James Muir,	512 Mahantongo St. Pottsville.
John H. Sheibley,	Carlisle Street, New Bloomfield.
Coe Durland,	1306 Main Street, Honesdale.
Pierre A. Stebbins,	Allegheny Avenue, Coudersport.
Lloyd T. Rohrbach,	241 Chestnut Street, Sunbury.
S. S. Schoch,	Market Street, Middleburg.
J. Schall Wilhelm,	228 East Market St., York.
Louis J. McGregor,	First Avenue, Hyndman.
James E. Laux,	55 W. Pittsburg St., Greensburg.
Robert Pitcairn,	Amberson and Ellsworth Ave., Pittsb'g.
James H. Lindsay,	172 Ridge Avenue, Allegheny City.
Thomas L. Lincoln,	Market and Greene Carmichael's. [Sts.,
Sylvester D. Bell,	131 East Diamond St., Butler.
Matthew H. Taylor,	159 West Sixth St., Erie.
Charles F. Barclay,	Public Highway, Sinnamahoning.
Jesse E. Dale,	223 East Long Street, Dubois.

Democratic.

Mortimer F. Elliott,	19 Central Ave., Wellsboro.
John C. Bullitt,	125 South 23d St., Philadelphia.
Thos. B. Kennedy,	225 East Market St., Chambersburg.
David T. Watson,	261 Ridge Avenue, Allegheny City.
Saml. G. Thompson,	1539 Spruce St., Philadelphia.
C. R. Wainwright,	1635 Spruce St., Philadelphia.
Adam S. Conway,	331 Spruce St., Philadelphia.
Charles H. Lafferty,	3313 Spring Garden St Philadelphia.
William R. Wright,	Fisher's Lane, Philadelphia.
George R. Guss,	127 E. Barnard St. West Chester.
John O. James,	Broad Street, Doylestown.
Cornelius W. Bull,	Hartford St., Milford.
William Nolan,	153 North Fifth St., Reading.
James Duffy,	Marietta, Lancaster County.
Charles D. Breck,	708 Madison Ave., Scranton.
Samuel G. Trimmer,	Berwick Street, White Haven.
Wm. S. Yuengling,	501 Mahantongo St., Pottsville.
Samuel S. Leidy,	Main Street, Marysville.
Azur Latlaroy,	Montrose, Susquehanna Co.
Torrence C. Hipple,	223 West Main St., Lock Haven.
Thomas Challant,	Danville, Montour County.
Wm. D. Himmelreich,	3d and Market Sts., Lewisburgh.
Peter H. Strubinger,	Abbottstown, Adams County.
Henry B. Piper,	213 Pennsylvania Av. Tyrone.
Joseph D. Orr,	24 and Market Sts., Leechburg.
Charles A. Fagan,	245 Forty-fifth St., Pittsburg.
Andrew A. Payton,	82 McClure Avenue, Allegheny City.
John D. Braden,	221 W. Wheeling St., Washington.
Michael Liebel,	139 W. 21st St., Erie.
Thomas McDowell,	Main and Mill sts., Port Allegany.
Jas. K. Polk Hall,	Ridgway, Elk County.
John Conway,	Rochester, Beaver County.

By Nomination Papers.

Abraham A. Barker, Prohibition Party.	High Street, Ebensburg
John C. Bateson, Prohibition Party.	9 Main Street, Hollisterville
James Black, Prohibition Party.	335 North Duke St Lancaster
Wm. F. Boyd, Prohibition Party.	519 Susquch'n Av. Philadelphia
Wm. B. Brickell, Prohibition Party.	48 Centre Avenue Pittsburg
Edward Campbell Prohibition Party.	46 East Main St., Uniontown
D. McClure Fair, Prohibition Party.	Campbell Street Blairsville
Edwin R. Gearhart Prohibition Party.	Effort
George H. Goeble, Prohibition Party.	1913 Getz Street, Philadelphia
George R. Grades, Prohibition Party.	Alburtis
Wm. W. Hague, Prohibition Party.	Main Street Tidioute
Benjamin Harding, Prohibition Party.	290 South Main St Pittston
Charles W. Huntington Prohibition Party.	428 Centre Street Williamsport
Charles E. Hyatt, Prohibition Party.	711 East 14th St. Chester
John B. Jones, Prohibition Party.	1825 North 11th St Philadelphia
Elisha Kent Kane, Prohibition Party.	Kane
Frank S. Lourimore Prohibition Party.	Penn Avenue New Brighton
E. L. Lowden, Prohibition Party.	Nebraska
Robert F. McClean, Prohibition Party.	West Main St. New Bloomfield
Robert L. Montgomery Prohibition Party.	Turbotville
Antrim F. Morgan, Prohibition Party.	Quakertown
A. Foster Mullin, Prohibition Party.	Baltimore Street Mt. Holy Sp'gs.
Franklin G. Percival Prohibition Party.	21 South 2d Street Philadelphia
Arthur J. Pilgram, Prohibition Party.	Mahantongo & 1st Pottsville [St.
William J. Robinson, Prohibition Party.	65 Union Avenue Allegheny
Barr Spangler, Prohibition Party.	218 Fairview St. Marietta
Adie A. Stevens, Prohibition Party.	Lincoln Avenue, Tyrone.
Franklin H. Taylor, Prohibition Party.	3331 Baring St., Philadelphia.
Alfred G. Thomason, Prohibition Party.	1645 Capouse St., Scranton.
Jas. Foster Thompson, Prohibition Party.	114 Napoleon St., Johnstown.
Wm. N. Wallis, Prohibition Party.	Licking Street, Pattterson.
Winonne J. Weeks, Prohibition Party.	Fairview.

By Nomination Papers.

L. F. Ambrust, People's Party.	Greensburg
J. W. Boak, People's Party.	Harlansburg.
Robert Brett, People's Party.	917 Noble Street, Philadelphia
Frank Bond, People's Party.	1423 Germantown Av Philadelphia
C. A. Burrows, People's Party.	Sharpsburg
M. L. Cowles, People's Party.	Washington
E. S. Ormsby, People's Party.	Union City
A. J. Dietz, People's Party.	2417 Wright Street Philadelphia
W. E. Kover, People's Party.	Corry
John O. Exley, People's Party.	1427 South 20th St., Philadelphia
D. H. Fisher, People's Party.	Entriken
W. A. Gardner, People's Party.	Andrews Settlement,
William Grant People's Party.	250 Richmond St. Philadelphia
B. F. Greenman, People's Party.	Eldred
William Heller, People's Party.	Danville
G. C. Hickok, People's Party.	Myrtle
H. Hock, People's Party.	2314 North 10th St. Philadelphia
J. M. Hower, People's Party.	Bloomsburg
A. H. P. Leaf, People's Party.	2342 North 17th St Philadelphia
S. J. McManus, People's Party.	Ambrose
O. G. Moore, People's Party.	Knox
C. M. Morse, People's Party.	New Wilmington
W. A. Olmstead, People's Party.	Sanford
Ephraim Phillips, People's Party.	Mahoningtown
Clarence Price, People's Party.	Danville
C. P. Shaw, People's Party.	Austinville
Perry Smith, People's Party.	Richardsville
H. C. Snavely, People's Party.	Lebanon
G. E. Ward, People's Party.	Economy
J. A. Welsch, People's Party.	New Castle
J. E. White, People's Party.	Elbridge
F. M. Windsor, People's Party.	Burtville

By Nomination Papers.

Gus Arll, Socialist Labor Party.	431 Girard Ave., Philadelphia.
Fred Bauer, Socialist Labor Party.	Everson.
Charles Backofen, Socialist Labor Party.	1719 Peach Street, Erie.
E. M. Brandt, Socialist Labor Party.	11 E. German St., Erie.
A. Cullen, Socialist Labor Party.	155 West 25th St., Erie.
Jac. Diebold, Socialist Labor Party.	Everson.
Julius Frochlich, Socialist Labor Party.	7 9 Callowhill St. Philadelphia.
Chas. Hammermueller, Socialist Labor Party.	731 Wallace St., Philadelphia.
Henry Hoehl, Socialist Labor Party.	256 N. Fifth St., Philadelphia.
August Lange, Socialist Labor Party.	438 Franklin St., Philadelphia.
Charles Loether, Socialist Labor Party.	711 Carson Street, Pittsburg.
Christ. Mast, Socialist Labor Party.	Scottdale.
W. H. McGovern, Socialist Labor Party.	11th and Holland Erie. [Sts.,
Allen Pardee, Socialist Labor Party.	14th and Sassafras Erie, [Sts.,
Henry Peter, Socialist Labor Party.	6 Bluff Street, Allegheny.
John Prescott, Socialist Labor Party.	1915 Peach Street, Erie.
Charles Ricker, Socialist Labor Party.	1819 N. 6th Street, Philadelphia.
Otto Rothe, Socialist Labor Party.	438 Franklin St., Philadelphia.
Charles Schleicher, Socialist Labor Party.	655 West 6th St., Erie.
Fr. Schlotte, Socialist Labor Party.	14th and French Streets, Erie.
William Scott, Socialist Labor Party.	10 Carson Street, Pittsburg.
Jac. Sengers, Socialist Labor Party.	1726 Dover Street, Philadelphia.
Jac. Simon, Socialist Labor Party.	Scottdale.
Matthew Smith, Socialist Labor Party.	66 Third Avenue, Pittsburg.
John Stam, Socialist Labor Party.	Tyrone.
William Stappen, Socialist Labor Party.	839 Charlotte St. Philadelphia.
Adolf Starke, Socialist Labor Party.	Everson.
John Stein, Socialist Labor Party.	121 South 16th St. Philadelphia.
P. Totzhauer, Socialist Labor Party.	413 Vine Street, Philadelphia.
Joseph Tresek, Socialist Labor Party.	503 Noble Street, Philadelphia.
John Westwater, Socialist Labor Party.	Addison Street, Pittsburg.
Henry Winter, Socialist Labor Party.	639 Fairmount Av Philadelphia.

CONGRESS AT LARGE.

(Vote for two.)

REPUBLICAN.

William Lilly,	57 Broadway, Mauch Chunk.
Alex. McDowell,	638 State Street, Sharon.

DEMOCRATIC.

George A. Allen,	139 East 6th street, Erie.
Thos. Polk Merritt,	230 South 5th st., Reading.

BY NOMINATION PAPERS.

Simeon B. Chase, Prohibition Party,	37 Centre Square, Easton.
James T. McCrory, Prohibition Party,	371 Wylie Ave., Pittsburg.

BY NOMINATION PAPERS.

S. P. Chase, People's Party.	Brookfield
G. W. Dawson, People's Party.	Beaver

BY NOMINATION PAPERS.

J. Mahlon Barnes, Socialist Labor Party,	617 Callowhill St., Philadelphia.
Thomas Grundy, Socialist Labor Party,	35 Shiloh Street, Pittsburg.

JUDGE OF SUPREME COURT.

(Vote for one.)

REPUBLICAN.

John Dean,	Allegheny and Jones Hollidaysburg, [St's.

DEMOCRATIC.

Christopher Heydrick,	Elk Street, Franklin.

BY NOMINATION PAPERS.

Amos Briggs, Prohibition Party,	1301 N. Broad St., Philadelphia.

BY NOMINATION PAPERS.

R. B. McCombs, People's Party.	New Castle

BY NOMINATION PAPERS.

N. L. Urbat, Socialist Labor Party,	125 Plymouth St., Pittsburg.

CONGRESS.

(vote for one.)

REPUBLICAN.

Thaddeus M. Mahon 23 North Main St., Chambersburg.

DEMOCRATIC.

William W. Trout, Logan Street, Lewistown.

SENATE.

(vote for one.)

REPUBLICAN.

Joseph M. Woods, N. Brown Street, Lewistown.

DEMOCRATIC.

Joseph C. McAlister, New Bloomfield.

BY NOMINATION PAPERS.

Michael Shaffer Derstine, Prohibition Party, Lewistown.

REPRESENTATIVE.

(vote for one.)

REPUBLICAN.

Hugh Latimer Wilson, Walker township.

DEMOCRATIC.

David B. McCulloch, Port Royal.

By NOMINATION PAPERS.

Daniel Kloss, Prohibition Party, Walker township.

The names of candidates certified from *Nomination Papers* are printed in alphabetical order according to their surnames, as required by Section 14 of the Act of June 19, A. D. 1891.

{L. S.} IN TESTIMONY WHEREOF, I have hereunto set my hand and caused the Seal of the Secretary's office to be affixed this 22d day of October, A. D. 1892.

WM. F. HARRITY,
Secretary of the commonwealth.

To the Sheriff, County of Juniata, Mifflintown, Pa.

OFFICE OF THE COUNTY COMMISSIONERS OF JUNIATA COUNTY STATE OF PENNSYLVANIA.

This will certify that the following is the official list of all candidates, with residences and parties or policies represented, whose certificates of nomination or nomination papers have been filed in this office, and which have not been found and declared to be invalid, as provided in section 6 of the act of June 19, A. D. 1891, and who are to be voted for in the said county of Juniata at the ensuing election:

CORONER.

(vote for one.)

REPUBLICAN.

William H. Hoops, Fayette township.

DEMOCRATIC.

L. P. Walley, Mifflintown.

COUNTY SURVEYOR.

(vote for one.)

REPUBLICAN.

J. Ambrose Martin, Fayette township.

DEMOCRATIC.

Wilber F. McCahen, Fermanagh township.

The names of candidates certified from *Nomination Papers* are printed in alphabetical order according to their surnames, as required by Section 14 of the Act of June 19, A. D. 1891.

In Testimony whereof we have hereunto set our hands and caused the seal of the county of Juniata to be affixed this 20th day of October, A. D. 1892.

DAVID BEALE,
JOHN BALLENTINE,
URIAH SHUMAN,
County Commissioners.

{L. S.}

To the Sheriff of Juniata county, Pa.

Given under my hand at my office in Mifflintown, this 26th day of October, in the year of our Lord one thousand eight hundred and ninety-two and of the Independence of the United States, the one hundred and sixteenth.

SAMUEL LAPP, *Sheriff.*

Sheriff's Office, Mifflintown, October 26, 1892.

PEIRCE COLLEGE OF BUSINESS AND SHORTHAND

A high class commercial school affording complete equipment for business life. Also French and German for travel as well as for business. Commercial Geography has been added to the business course of instruction, and a specially effective system of ventilation has been introduced with new furniture, &c. *Will open all summer for examination and enrollment of students.* Fall and Winter term begins Tuesday, Sept. 6th, 1892. Application blanks now ready. Early enrollment necessary. For College Annual, Shorthand Announcement, Graduating Exercises, call or address THOS. MAY PEIRCE, Ph. D., Principal and Founder. Record Building, 917 919 Chestnut St., Philadelphia, Pa.

Purify the Life Blood.

PURE BLOOD PROLONGS LIFE. *If you believe this, then use* DR. LINDSEY'S BLOOD SEARCHER. *Which will cure Boils, Pimples, Scrofula, Salt-rheum, Tetter, Freckles, Blood Ills, Etc. All Druggists sell it.* THE SELLERS MEDICINE CO. PITTSBURGH, PA.

CAUTION NOTICE.

To whom it may concern, I hereby give notice that on the 12th day of September, 1892 at a constable's sale, I bought all of I. P. Lauver's Personal Property, two mules, two cows, and heifer and all his farming implements, one reaper, one drill, one wagon, one cow, cultivater, harness, one buggy, and all persons are hereby cautioned not to interfere in any way with said property.

CATHERINE F. LAUVER.
Richfield, Juniata Co., Pa.
October 21, 1892.

LEGAL.

EXECUTOR'S SALE OF VALUABLE REAL ESTATE

The undersigned executors of the estate of Peter Brown, deceased, late of Fayette township, Juniata county, Pa., will sell on the premises in Spruce Hill township, at 1 o'clock, P. M., on

Saturday, October 29, 1892,

A valuable tract of land known as the Half Moon Farm, containing eighty six acres more or less, situate in Spruce Hill township, Juniata county, Pa., adjoining lands of William Evans on the south and west; Samuel McLaughlin on the north; and Tuscarora creek on the east, together with twenty acres more or less of wood land, adjoining lands of Samuel McLaughlin,—Kurtz and others.

The improvements on the farm are a good two story frame house, and frame bank barn 40 by 80 feet and out houses, wagon shed, corn crib, and so forth, good apple orchard and a variety of fruit. A well of good water near the door.

This is a desirable property.

TERMS OF SALE: Ten per cent cash on day of sale, forty per cent on April 1st, 1893, when deed is to be delivered, the balance less widow's dower on April 1st, 1894.

WILLIAM S. BROWN,
HENRY S. BROWN,
ALBERT BROWN,
Executors of Peter Brown, dec'd.

PENNSYLVANIA COLLEGE, GETTYSBURG, PA.

FOUNDED IN 1832. Large Faculty. Two full courses of study—Classical and Scientific. Special Courses in all departments. Observatory, Laboratories and new Gymnasium. Five large buildings. Steam heat. Libraries 22,000 volumes. Expenses low. Department of Hygiene and Physical Culture in charge of an experienced physician. Accessible by frequent Railroad trains. Location on the BATTLEFIELD OF GETTYSBURG, most pleasant and healthy.

PREPARATORY DEPARTMENT,

in separate buildings, for boys and young men preparing for business or College, under special care of the Principal and three assistants, residing with students in the building. Fall term opens Sept. 8th, 1892. For catalogues, address

H. W. McNIGHT, D. D., President, or REV. H. G. BUEHLER, A. M., Principal.
July 13,-92-8t.

Consumption Surely Cured.

TO THE EDITOR:—Please inform your readers that I have a positive remedy for the above-named disease. By its timely use thousands of hopeless cases have been permanently cured. I shall be glad to send two bottles of my remedy FREE to any of your readers who have consumption if they will send me their Express and P. O. address. Respectfully, T. A. SLOCUM, M. C., 181 Pearl St., N. Y.

Notice Against Trespass.

All persons are hereby cautioned not to tresspass on the lands of the undersigned in Walker, Fermanagh and Fayette townships: A. S. Adams, John McMeen, James McMeen's heirs, Robert McMeen, William Stouffer, G. H. Sieber, Charles Adams, L. E. Atkinson.

October 29th, '91, 1y.

HENCH & DROMGOLD'S

SAW MILL AND ENGINES

A wonderful improvement in Friction Feeds and Gig-Block. Back motion of Carriage three times as fast as any other in the market. Friction Clutch Feed, causing all the feed gearing to stand still while backing; great saving in power and wear. Write for circulars and prices; furnished free upon application. Also Spring Tooth Harrows, Hay Rakes, Cultivators, Corn Planters, Shellers, etc. *Mention this paper.*

HENCH & DROMGOLD, Manfrs., YORK, PA.

IT IS A DUTY you owe yourself and family to secure the best value for your money. Economize in your footwear by purchasing W. L. Douglas Shoes, which represent the best value for price asked, as thousands will testify.

☞ TAKE NO SUBSTITUTE. ☜

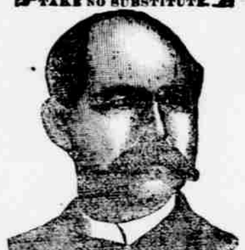

W. L. DOUGLAS FOR $3 SHOE GENTLEMEN,

THE BEST SHOE IN THE WORLD FOR THE MONEY.

A genuine hand-sewed shoe, that will not rip, fine calf, seamless, smooth inside, flexible, more comfortable, stylish and durable than any other shoe ever sold at this price. Equals custom made shoes costing from $4 to $5.

$4 Hand-sewed, fine calf shoes. The most stylish, easy and durable shoes ever sold at the price. They equal fine imported shoes costing from $6 to $7.

$3.50 Police Shoe, worn by farmers and all others who want a good heavy calf, three soled, extension edge shoe, easy to walk in, and will keep the feet dry and warm.

$2.50 Fine Calf, $2.25 and $2.00 Work-men's Shoes will give more wear for the money than any other make. They are made for service. The increasing sales show that workingmen have found this out.

Boys' $2.00 and Youths' $1.75 School Shoes are worn by the boys everywhere. The most serviceable shoes sold at the prices.

Ladies' $3.00 Hand-sewed, $2.50, $2.00 and $1.75 Shoes for Misses are made of the best Dongola or fine Calf, as desired. They are very stylish, comfortable and durable. The $3.0 shoe equals custom made shoes costing from $4.00 to $5.00. Ladies who wish to economize in their footwear are finding this out.

Caution.—W. L. Douglas' name and the price is stamped on the bottom of each shoe; look for it when you buy. Beware of dealers attempting to substitute other makes for them. Such substitutions are fraudulent and subject to prosecution by law for obtaining money under false pretences.

W. L. DOUGLAS, Brockton, Mass. Sold by Emil Schott, Mifflintown, Pa., and Hollobaugh & Son, Patterson, Pa.

SCIENTIFIC AMERICAN
ESTABLISHED 1845.

Is the oldest and most popular scientific and mechanical paper published, and has the largest circulation of any paper of its class in the world. Fully illustrated. Best class of Wood Engravings. Published weekly. Send for specimen copy. Price $3 a year. Four months' trial, $1. MUNN & CO., PUBLISHERS, 361 Broadway, N.Y.

ARCHITECTS & BUILDERS Edition of Scientific American.

A great success. Each issue contains colored lithographic plates of country and city residences or public buildings. Numerous engravings and full plans and specifications for the use of such as contemplate building. Price $2.50 a year, 25 cts. a copy. MUNN & CO., PUBLISHERS.

PATENTS may be secured by applying to MUNN & Co., who have had over 40 years' experience and have made over 100,000 applications for American and Foreign patents. Send for Handbook. Correspondence strictly confidential.

TRADE MARKS.

In case your mark is not registered in the Patent Office, apply to MUNN & Co., and procure immediate protection. Send for Handbook.

COPYRIGHTS for books, charts, maps, etc., quickly procured. Address MUNN & CO., Patent Solicitors, GENERAL OFFICE: 361 BROADWAY, N. Y.

Farquhar Keystone Corn Planter

Warranted the best Corn Dropper and most perfect Force-feed Fertilizer. Distributor in the world. Send for Catalogue. ADDRESS, A. B. FARQUHAR CO. YORK, PA. SEND FOR LARGE ILLUSTRATED CATALOGUE.

Subscribe for the Juniata Sentinel and Republican.

Schott's Stores

[:o:]

5 Great Bargains at Schott's Dry Goods House.

A good quality of apron and dress gingham 4 yards for 25cts.
A good heavy unbleached muslin worth 8 to 10 cts. a yard, short lengths 20 yards for $1 00.
A fine selection of challies for 5cts. a yard.
A boys shirt and waist for 21cts.
An all silk satin edge faille ribbon, No 9, 9cts. a yard.
An all silk satin edge faille ribbon, No 12. twelve and one-half cents a yard.

5 Great Bargains at Schott's Carpet Room.

An elegant half wool ingrain carpet reduced to 40cts. a yard.
A table oil cloth 46 inches wide at 19cts. a yard.
A four ply soft finish oil color carpet chain for 22cts. a pound.
An excellent quality of wali papar at 10cts. a double bolt, sold before for 14cts. and borders to match.
A good quality of matting for 15cts. a yard, worth 18to20cts.

5 Great Bargains at Schott's Popular Shoe Store.

A baby's shoe for 25cts.
A ladies' oxford low shoe for 75cts.
A child's spring he