SENTINEL & REPUBLICAN

MIFFLINTOWN.

WEDNESDAY, OCTOBER 5, 1892.

B. F. SCHWEIER

EDITOR AND PROPRIETOR.

REPUBLICAN TICKET.

UNITED STATES.

FOR PRESIDENT.
BENJAMIN HARRISON.

FOR VICE PRESIDENT.
WHITELAW REID.

STATE.

FOR SUPREME JUDGE.
JOHN DEAN, of Blair.

FOR CONGRESSMEN-AT-LARGE,
ALEXANDER McDOWELL, of Mercer.
WILLIAM LILLY, of Carbon.

REPUBLICAN PRESIDENTIAL ELECTORS.

Benjamin F. Jones,	James Muir,
William Wood,	John H. Sheibley,
W. Henry Sayen,	Coe Durland,
J. Francis Dunlap,	Pierre A. Stebbins,
John L. Lawson,	Loyd T. Rohrbach,
John Mundell,	S. S. Schoch,
John Hunter,	J. Schall Wilhelm,
Alex. Crow, Jr,	Louis J. McGregor,
Charles B. Siner,	James B. Laux,
Maxwell Clower,	Robert Pitcairn,
Wm. H. Grundy,	James H. Lindsay,
Traill Green,	Thomas L. Lincoln,
James K. Mosser,	Sylvester D Bell,
J. M. W. Geist,	Matthew H. Taylor,
Henry A. Knapp,	Charles F. Barclay,
William J. Harvey,	Jesse E. Dale.

DISTRICT.

FOR CONGRESS.
THAD. M. MAHON.

FOR STATE SENATE,
JOSEPH M. WOODS

COUNTY.

FOR ASSEMBLY.
H. LATIMER WILSON.

COUNTY SURVEYOR,
J. A. MARTIN.

CORONER,
W. H. HOOPS.

BECAUSE there are no sheep raised in New York and Philadelphia the free traders say there should be no tariff on wool.

IN the far east, among the heathen, among the people that England has conquered they call drunkenness, a Christian English disease, meaning in that country only Christians and the English get drunk.

THE rattle of American tin and the bah, bah, of American sheep, disturb the composure of the democratic leaders as much as did the rattle of the drums of the union soldiers durthe rebellion. It is queer that the democracy have no policy or theory of government except to oppose what the republicans propose.

IF you want to see a man's eyes snap, talk to a man of 70 years old who has passed through several Wild Cat Bank smash ups, and you will be almost able to see the fire fly. The men who were in business 30 to 45 years ago can tell you what kind of money the Wild Cat State banks was. It was the kind of money that the democrats will reinstate if Cleveland and a Democratic Congress is elected.

CLEVELAND'S letter of acceptance does not refer to the plank in the Democratic platform that proposes to reinstate the Democratic State Banks that went down with rebellion. If you want to revive the old wild cat banks that were never safe, vote for Cleveland for President, but if you want a sound currency such as the country has been having for the period of a generation, a currency that is good in any state in the Union, vote for Harrison.

Smallest Inhabited Island.

The smallest inhabited island in the world is that on which the Eddystone lighthouse stands. At low water it is thirty feet in diameter; at high water the light house, whose diameter at the base is twenty-eight and three quarters feet, completely covers it. It is inhabited by three persons. It lies nine miles off the Cornish coast, and fourteen miles southwest of Plymoth breakwater.

Fatholome, an Island in the British channel, is only a mile and a half in circumference, but, consisting mostly of rich pasture land, supports a farm-house, beside the light house, with a revolving light one hundred and fifty six feet above the sea.

There are about one hundred thousand islands—large and small—scattered over the oceans. This country alone has five thousand five five hundred scattered around its coasts; there are three hundred and sixty five in the bay of Rio de Janeiro, sixteen thousand between Madagascar and India, and some twelve hundred off the eastern coast of Australia, between its mainland and New Guinea.

Divorced At Seventy-Seven.

MACON, Mo., September 29.—A divorce case, just decided, owing to the prominence and age of the parties is attracting general interest here. The parties to the suit were Mary A. Mayfield, 77 years old, and Isaac Mayfield 73 years old. Mrs. Mayfield sued her husband for a divorce, and stated in her petition that they were married ten years ago this month. They lived together until March of last year, when, she alleged, her husband deserted her, remained away without any cause, and refused to furnish half of the supplies and necessaries of life. Mr. Mayfield, in his answer and cross-bill, pleaded that he had reasonable grounds for leaving his wife. He alleges that she was so cruel and abusive to him that he could not tolerate her. He claim that on the 25th day of last March she struck him with an iron rod, and had charged him with stealing her calves and meat and selling and giving them away to his son and daughter, and that Mrs. Mayfield had ordered him off the premises. Mrs. Mayfield in her testimony, said the old man had been cross to her for twelve months prior to the suit, and that he had ordered her from his bed, that she had had a sidewalk made for him to walk on, but that he was too contrary to walk on it, but would walk through the mud in preference Mr. Mayfield stated on the witness stand that he had to sell one town lot for one-third what he was offered for it because his wife would not sign not deed with him. Mr. Mayfield testified that his wife smashed up a sewing machine with an iron poker in one of her fits of anger because she could not get at him to use it on him. As to refusing to walk on the side walk which she had built he said he he kept off it in dry weather, but walked on it when the streets were muddy. He said she was a nice clean housekeeper. When he left he took his sewing machine and other property and left her his corn crop. Judge Andrew Allison, in granting the divorce, stated that it was an outrage and shame that two old persons as they were had decided that they could not live together. Judge Ellison granted the old woman a divorce and allowed her $25 alimony.

Moon Sign.

There is a farmer in Lehigh Co., whose work is entirely mapped out with reference to the moon. Fence posts are planted when the moon "points up" so they are kept from rinking out of sight. The roofs of his buildings were put on when the moon "pointed down," so as to prevent the nails from pulling out of the shingles. Wheat is sown in the "dark of the moon" to hide the seed from the birds and worms. He invariably butchers his hogs when the moon is full, otherwise he claims that the meat would shrivel up in the pan. The quantity of rainfall can be accurately judged for a month when the new moon appears. If the horn points down that means wet wet end when the cresent lies on its back, dry weather will prevail.

Dairy Course.

Pennsylvania State College has added a special course in dairying.

The aim of the course here described is to aid in developing the daily interests of the State by giving thorough and practical instruction in the breeding, feeding and management of the dairy herd; in the details of handling of milk and the manufacture of butter and cheese, both on the large and small scale; in dairy chemistry and milk testing; and in veterinary science as applied to the dairy herd. Two sub courses have been provided for, one to meet the wants of the creameryman and giving special prominence to the manufacture of dairy products on a large scale, and one adapted to the needs of the home dairyman. These courses are of six weeks each, and will be of a thoroughly practical character, including class room instruction in dairying, dairy chemistry and milk testing, and the breeding, feeding and care of the dairy cow as well as practical work daily in the handling of milk and the making of butter and cheese by the most approved methods and the best modern appliances, together with the testing of milk and the chemical control of the work of a creamery. These courses will be given at the same time as the short course in Agriculture, viz in the winter when farm work is least pressing, and the boys can best be spared. In order to render the course of the greatest possible benefit. Full information as to all the agricultural courses may be had by addressing

H. J. WATERS, A. B. S,
Professor of Agriculture.

For catalogues and general information in reference to the College, address

GEO. W. ATHERTON, LL. D.,
President.

Pennsylvania Farmers at the World's Fair.

The largest and best section of the Agricultural Department in the Word's Fair is devoted, as it should be, to the exhibition of crop products, and it must be a source of pride to our farmers that Pennsylvania has been assigned one of the best four locations in this magnificent building. It is in the center of the building and one of the four corners formed by the junction of the main avenues leading through it from east to west, north to south. Germany, Great Britain and Iowa occupy the other corners, and thus we are placed in close relation with three of the greatest and richest agricultural sections of the world. This fact should be a stimulus to our farmers to bestir themselves and make such an exhibit of our crops as will show the world how really great we are as an agricultural State when compared with the best agricultural sections of the world.

In this most favorable location will be shown—so far as the space of twenty-one hundred feet will permit—to the finest audience that has ever assembled in the history of man, whatever of the best of this State's splendid farm crops our farmers may offer.

As this is the season for harvesting, corn, buckwheat, cloverseed and the like, it is a favorable time for selecting choice samples of these crops, and every farmer in the county who feels that he has something of these or of honey, maple syrup or of other farm products, which he would like to exhibit should at once send a card or note to Col. Woodward. If your samples are approved and accepted you will be at no expense in the matter, as the state has provided funds with which to pay freight and the cost of caring for them. None but the very best and choicest, however, will be accepted. Write to Colonel Woodward and notify him what you wish to exhibit. His address is simply Harrisburg.

The Thunder Maker.

From the St. Louis Globe Democrat.

I have had a good many scrimmages with Indians of various tribes, but the wildest and wooliest of the whole copper-colored breed are the Sioux," said major Dan Allen, one of the original "path-finders" of the trackless West. "Most Indians are born sneaks and cowards, who do their fighting from cover, but the Sioux fears neither God, man nor the devil, and would fight Napoleon's Old Guard in an open field. A bluff won't work on them worth a cent, and when they tackle you, you can just make up your mind to do some killing or lose your scalp. I was out in the southwestern part of what is now South Dakota a few years ago with a hunting party when we encountered a lot of bucks on the warpath. There were twenty of them, while my party only numbered a half dozen. But the red-skins had the old-fashioned muzzle loaders, while we were armed with Winchesters. There wasn't a rock or tree for miles, and we had just to stand up to the rack and take our fodder.

"One of the party was a mining engineer who had been prospecting for pay rock and who had with him several pounds of dynamite and an electric battery. He was a Yankee, one of those quick witted people who would find a way to get out of perdition though all Milton's terrors guarded the exit. He concealed the explosives in the grass, attached his wire, and we retreated slowly about 400 yards and stopped. The red-skins did'nt waste any time manoeuvring; they came and saw and expected to conquer in short order. On they came straight as the crow flies, and we lay down in the grass with rifles cocked. I tell you it was an interesting moment for us. If the battery failed to do its duty, we were gone to a man. But it did'nt. The 'blue bellies' had dropped his hat near the Vesuvius, so that he could tell just when to touch the button. As the foremost horse reached the hat he turned on the current. There was an explosion that made the very ground reel, and the air for forty rods was full of horse flesh and fragments of noble red men, saddles and rifles, blankets and buck-skin. 'Now's our time, boys,' I called, and we ran forward and began pumping the lead into the terrified savages as fast as we could pull the trigger. The remnant of the party took flight, and I am known among the Sioux to this day as the thunder maker. The title does not belong to me, but it is mighty good capital out in their country."

The Match.

It is not generally known that it is to Isaac Holden, M. P., that we owe the invention of the lucifer match. The discoverer was, he has told us himself, the result of a happy thought. "In the morning I used to get up at 4 o'clock in order to pursue my studies, and I used at that time the flint and steel, in the use of which I found very great inconvenience. Of course, I knew, as other chemists did, the explosive material that was necessary in order to produce instantaneous light, but it was very difficult to obtain a light on wood by that explosive material, and the idea occurred to me to put sulphur under the explosive mixture. I did that and showed it in my next lecture on chemistry, a course of which I was delivering at a large academy. "There was," said Mr. Holden, "a young man in the room whese father was a chemist in London, and he immediately wrote to his father about it, and shortly afterward lucifer matches were issued to the world.—Pall Mall Gazette.

A Woman's Awful Deed.

A day or two ago a tough looking man and woman entered a New York City shoe store and asked for cheap shoes for the man. He tried on a pair of shoes, but demurred at paying the price—fifty cents— for them, and started out with the shoes in his hand. Levy interfered, and was promptly knocked down. The woman grasped a sharp shoe knife from a bench, and as the men wrestled, followed them about, waiting a chance to plunge it into Levy. When he had been firmly pinned to the floor in the grasp of the thug, she crouched over him, and with fiendish glee tauntingly waved the knife before his face. Then she pressed the blade against the struggling victim's left breast. As she pushed the steel harder and harder against the man's clothes, and then gradually through his flesh, she jeered and taunted him about his pain. "Does it hurt?" she leeringly asked. As Levy writhed in agony, she scornfully said; "Then it hurts to be killed, does it?" Tiring at last of her inhuman sport, she raised the knife and with both hands plunged it all the way into the man's breast.

Withdrawing the blood-stained instrument of death, she tossed it into the face of the wounded merchant, and with her companion, hurried from the place. Levy managed to totter to the sidewalk, where he fell. An ambulance soon carried him away and the police captured his intending murderess. Levy will die. The woman, who is rather pretty, is but twenty-three years old. She was once before arrested for slashing a man with a razor.

Creamery For Sale or Rent.

A creamery building with contents containing a good 15 horse power engine and boiler complete, churn, transportation cans, butter boxes, prints, scales, and everything needed for creamery purposes also a set of chopping burrs attached in good running order. Will sell or rent. Call on or address J. C. Kipp, Millerstown, Perry Co., Pa.

The Wild Cat Banks.

The wild-cat State Banks all closed under the administration of James Buchanan, and James Buchanan's administration and the wild-cat banks and secession all went down together in the vortex of rebellion, and in all these 30 years past no party has been bold enough to propose to re-instate the wild cat banks till last summer the Democratic convention at Chicago, resurrected the rotten concerns, and propose them as the proper system to take the place of the greenback and National Bank currency.

Rattle Snake Balm.

"Rattle snake balm" is the curious lotion made and peddled by a denizen of Potter County. The "balm" is manufactured of rattlesnake fat, and is warranted to knock rheumatism higher than Gilderoy's celebrated kite. This summer he killed, skinned and fried the fat out of 293 rattlers and he has a cider barrel full of balm."

ADDITIONAL LOCALS.

Fly is damaging wheat in Ohio, Kentucky and Indiana.

Will Grubb has gone to Lewistown to work at cabinet making.

Nancy Hanks was the maden name of Abraham Lincoln's mother.

Tobacco growers of Lancaster county have organized an association.

Miss Alice Grubb, has returned to Minneapolis after visiting relatives in this place.

Stewart Koons, of Turbett township, has 9 peach trees on his property that are 50 years old. They bear fruit every year.

After falling 30 feet from a tree at Shamokin, John Gieruntz landed on a sharp piece of timber. His stomach was torn open, and he will die.

With $5000 in his pocket to settle a land deal, Farmer Strokes, of Vandalia, Ill., was stopped by a stranger, who stole the money and escaped.

A hundred and more Grand Army men are stranded at Washington, their round trip tickets were lost, sold or stolen. They will get home by and by on the contribution of friends.

Newport Ledger, September 29: D. M. Rickabaugh of Millerstown met with two mis fortunes on Tuesday. While opening a cracker barrel he tore the flesh on the index finger of his right hand on a nail. He quickly tied it up and saturated the rag with turpetine. Shortly after he wanted to take a smoke, and in lighting the match the turpentine caught fire and blazed up in a regular torch light. He threw the match and cigar away and ran about the store crying "mighty souls I'm all afire." He extinguished the flames without sustaining any burns.

Black Diphtheria Epidemic.

WILKESBARRE, Pa., October 2.—The black diphtheria has broken out among the Polanders at Avondale, a minning village near Nanticoke. In one family three children died within three days, their sickness lasting but a few hours. It is feared the disease may spread unless steps are taken to prevent it.

Rheumatism Cure.

A German doctor of repute prescribes aluminum as a permanent cure for rheumatism." A finger ring," he says, "made of this metal, worn on the finger for one week, will cure the worst case of rheumatism. A gentle current of electricity is generated, which will at once quicked the circulation of the blood, dissolve the acid crystals and relieve the pain."

Livery Stable Combine.

North American:—If the agreement of the Chicago livery men to charge $22 a day for the use of a carriage during the World's Fair parade is any indication of the generosity" to govern other lines of hospitality during the exhibition, we won't stop there as longes we thought we would. Will we?

Tariff On Tobacco.

In York State, in the countries of Madison, Chemung, Onondaga, Tioga and Steuben where $2,000,000 worth of tobacco is grown a year, there is a feeling of distrust against Cleveland on account of his anti tariff views. "The tobacco farmers have got much higher prices for their crops owing to the McKinley tax on Sumatra tobacco. Mr. Cleveland said that he was fully aware of these disturbing features, but he hoped at the proper time they would right themselves."

Women's Missionary Meeting.

The 8th annual convention of the Women's Foreign Missionary Society of the Juniata district, met in the M. E. Church, Newton Hamilton, September 20 and 21 with 32 delegates present. Greetings were extended by by Miss Annie Wilson and Rev. Hartzell, and response made by the President Mrs. Clarkson. There was a good program well executed, and talks and papers read by Mrs. Strawinski, Clarkson, Heaton, Van Fossen, Wilson and others. Addresses were made by the pastor Mr. Hartzell and Rev. Mr. Biddle of Shirleysburg, and a lecture on Corea by Rev. Appenzeller, a returned missionary from Corea. The Convention was marked by deep spiritual fervor. * * *

Grange Meeting.

The Pomona Grange of Juniata county will hold a two days' meeting in the hall of Milford Grange, commencing at 10 a. m., Thursday, October 13, 1892. After the regular order of business the following programme will be taken up: The benefits farmers derive from manufacturing interests located in their midst, by Milford Grange. What enactments should the farmers demand of the next State Legislature? by Fermanagh Grange. Can farmers prosper raising 75 cent wheat and paying taxes at the rate of 2 per cent. on the value of their property? by Spruce Hill Grange. Mixed farming composed of specialities, by Walnut Grange. Are our Agricultural Fairs a benefit to the people? by Lost Creek Grange. Lady members are requested to prepare and read essays on subjects of their own choosing. Members having particular subjects that they wished to have discussed, will properly propose them and deposit them in the query box. The meeting on the evening of the 13th will be open to the public. This is a time when the farmers are not crowded with work and a large attendance is expected.

W. H. KNOUSE, *Sec'y.*

Do You Chew? Then get the BEST which is FINZER'S OLD HONESTY

Genuine has a RED H tin tag on every plug.

OLD HONESTY is acknowledged to be the purest and most lasting piece of Standard Chewing Tobacco on the market. Trying it is a better test than any talk about it. Give it a fair trial.

Your dealer has it.

JNO. FINZER & BROS., Louisville, Ky.

Purify the Life Blood.

PURE BLOOD PROLONGS LIFE. If you believe this, then use DR. FINZER'S BLOOD SEARCHER. Which will cure Boils, Pimples, Scrofula, Salt-rheum, Tetter, Freckles, Black Heads, Etc. All Druggists sell it.

THE SELLERS MEDICINE CO. PITTSBURGH, PA.

PEIRCE COLLEGE OF BUSINESS AND SHORTHAND

A high class commercial school affording complete equipment for business life. Its Penmanship department is for brand as well as for business. Commercial Geography has been added to the business course of instruction, and a up-to-date effective system of ventilation has been installed with new furniture, &c. Co-education of manner is encouraged and expected at evening school. Fall and Winter term begins Tuesday, Sept. 6th, 1892. Application blanks are ready, early enrollment necessary. For College Annual, Shorthand Announcement, Graduating Exercises, call or address THOS. MAY PIERCE, Ph. D., Principal and Founder, Record Building, 915-929 Chestnut St., Philadelphia, Pa.

HENCH & DROMGOLD'S

SAW MILL AND ENGINES

A wonderful improvement in Friction Feeds and Gig-Backs. Best motion of Carriage three times as fast as any other in the market. Friction Clutch Feed, causing all the feed gearing to stand still while backing; great saving in power and wear. Write for circulars and prices; furnished free upon application. Also Spring Tooth Harrows, Hay Rakes, Cultivators, Corn Planters, Shellers, etc. Mention this paper.

HENCH & DROMGOLD, Manfrs., YORK, PA.

Consumption Surely Cured.

TO THE EDITOR:—Please inform your readers that I have a positive remedy for the above-named disease. By its timely use thousands of hopeless cases have been permanently cured. I shall be glad to send two bottles of my remedy FREE to any of your readers who have consumption if they will send me their Express and P. O. address. Respectfully, T. A. SLOCUM, M. C., 181 Pearl St., N. Y.

Notice Against Tresspass.

All persons are hereby cautioned not to tresspass on the lands of the undersigned in Walker, Fermanagh and Fayette townships: A. S. Adams, John McMeen, James McMeen's heirs, Robert McMeen, William Stouffer, G. H. Sieber, Charles Adams, L. E. Atkinson.

October 28th, '91, 1y.

IT IS A DUTY you owe yourself and family to get the best value for your money. Economize in your footwear by purchasing W. L. Douglas Shoes, which represent the best value for prices asked, as thousands will testify.

TAKE NO SUBSTITUTE.

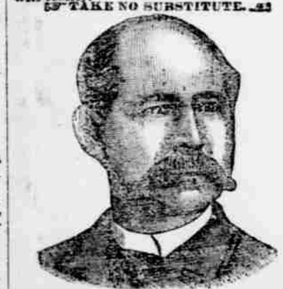

W. L. DOUGLAS FOR $3 SHOE GENTLEMEN, THE BEST SHOE IN THE WORLD FOR THE MONEY.

A genuine sewed shoe, that will not rip, fine calf, seamless, smooth inside, flexible, more comfortable, stylish and durable than any other shoe ever sold at the price. Equals custom made shoes costing from $4 to $5.

$4 and $5 Hand-sewed, fine calf shoes. The most stylish, easy and durable shoes ever sold at the price. They equal fine imported shoes costing from $5 to $6.

$3.50 Police Shoe, worn by farmers and all others who want a good heavy calf, three soled, extension edge shoe, easy to walk in, and will keep the feet dry and warm.

$2.50 Fine Calf $2.25 and $2.00 Workingmen's Shoes will give more wear for the money than any other make. They are made for service. The increasing sales show that workingmen have found this out.

Boys' $2.00 and Youths' $1.75 School Shoes are worn by the boys everywhere. The most serviceable shoe sold at the prices.

Ladies' $3.00 Hand-sewed, $2.50, $2.00 and $1.75 Shoes for Misses are made of the best Dongola or fine Calf, as desired. They are very stylish, comfortable and durable. The $3.00 shoe equals custom made shoes costing from $4.00 to $5.00. Ladies who wish to economize in their footwear should find this out.

Caution.—W. L. Douglas' name and the price is stamped on the bottom of each shoe; look for it when you buy. Beware of dealers attempting to substitute other makes for them. Such substitutions are fraudulent and subject to prosecution by law for obtaining money under false pretences.

W. L. DOUGLAS, Brockton, Mass. Sold by Emil Schott, Mifflintown, Pa., and Hollobaugh & Son, Patterson, Pa.

LEGAL.

AUDITOR'S NOTICE.

Estate of MARY A. SNYDER, late of the borough of Thompsontown, dec'd.

Notice is hereby given that the undersigned Auditor appointed by the Orphans' Court of Juniata county, to distribute balance in the hands of Dr. I. N. Grubb, Administrator of the estate of said decedent to and amongst those legally entitled to the same, will perform the duties of his appointment at his office in the borough of Mifflintown, Pa., on Friday the 28th day of October, 1892, between the hours of 10 o'clock a. m., and 4 o'clock p. m., when and where all interested may attend.

WILBERFORCE SCHWEYER,
Auditor.

Sep't 27, 1892.

AUDITOR'S NOTICE.

Estate of DAVID SMITH, late of Delaware Twp., deceased.

Notice is hereby given that the undersigned Auditor, appointed by the Orphans' Court of Juniata County to distribute $650.-62, balance in the hands of Jonathan Keiser, Executor of the estate of said decedent, to and amongst those legally entitled to the same will perform the duties of his appointment at his office, in the borough of Mifflintown, Pa., on Thursday, the 13th day of October, 1892, between the hours of 10o'clock a. m., and 4 o'clock p. m., when and where all interested may attend.

GEO. L. HOWER,
Auditor.

Sep't 27, 1892.

EXECUTOR'S SALE
OF
VALUABLE REAL ESTATE

The undersigned executors of the estate of Peter Brown, deceased, late of Fayette township, Juniata county, Pa., will sell on the premises in Spruce Hill township, at 1 o'clock, P. M., on

Saturday, October 29, 1892,

A valuable tract of land known as the Half Moon Farm, containing eighty six acres more or less, situate in Spruce Hill township, Juniata county, Pa., adjoining lands of William Evans on the south and west; Samuel McLaughlin on the north; and Tuscarora creek on the east, together with twenty acres more or less of wood land, adjoining lands of Samuel McLaughlin.—Kurtz and others.

The improvements on the farm are a good two story frame house, and frame bank barn 40 by 80 feet and out houses, wagon shed, corn crib, and so forth, good apple orchard and a variety of fruit. A well of good water near the door.

This is a desirable property.

TERMS OF SALE: Ten per cent cash on day of sale, forty per cent on April 1st, 1893, when deed is to be delivered, the balance less widow's dower on April 1st, 1894.

WILLIAM S. BROWN,
HENRY S. BROWN,
ALBERT BROWN,
Executors of Peter Brown, dec'd.

PARTITION NOTICE.

In the Orphans' Court of Juniata County. In the matter of the partition of the real estate of Calvin B. Watts, late of Fayette township, Juniata county, Pa., deceased

To Sarah Watts, widow, McAlisterville, Juniata county, Pa.; George W. Watts, McAlisterville, Juniata county, Pa., Susan Watts McAlisterville, Juniata county Pa.; David Beashor, Guardian of Susan Watts and John Calvin Watts, Mifflintown, Juniata county, Pa., David R. Watts, Hoboken, Allegheny county, Pa., Mary Ellen Watts, Trenton, New Jersey; Sarah C. Watts, Trenton, New Jersey; Emma J. Watts, Germantown, in the City of Philadelphia, Pa.; Anna J. Watts, Germantown, in the City of Philadelphia, Pa.; Elizabeth E. Watts, Germantown, in the City of Philadelphia, Pa.; and to F. M. M. Pennell Esq., Guardian ad-litem of Anna J. Watts and Elizabeth E. Watts, Mifflintown, Juniata county, Pa.

Notice is hereby given that in pursuance of an order of the Orphans' Court of Juniata county, a writ of partition has issued from said Court to the sheriff of said county, returnable on the 20th day of December, A. D., 1892, and that the inquest will meet for the purpose of making partition &c., of the said real estate of the said decedent on Thursday, October 13th, A. D., 1892, at ten o'clock A. M. of said day, upon the premises, (the late residece of the decedent) in Fayette township, Juniata county, at which time and place you can be present if you see proper.

SAMUEL LAPP,
Sheriff.

EXECUTOR'S SALE
OF VERY
VALUABLE REAL ESTATE

The undersigned Executor of the last will and testament of Daniel Westfall, deceased, late of Delaware township, will offer at public sale on the premises, on

Saturday, October 15, 1892,

at 1 o'clock P. M., the following valuable tracts of land:

TRACT No. 1, Being the mansion farm, situate in Delaware township, Juniata Co., Pa., bounded on the north, by lands of Rev. Ezra Smith; on the east by lands of John Gingrich et al; on the south by lands of Jacob Schlegel, Philip Harley and Jacob Hostetler; and on the west by lands of John K. Sausman and John and Samuel Schlegel, containing

159 ACRES AND 89 PERCHES,

more or less, having thereon erected a large

Two Story Stone House,

large bank barn with wagon shed attached, spring house and other outbuildings. Also a tenant house and stable and a good limestone quarry on the farm.

About 20 Acres are well set with different kinds of timber. The balance is cleared and in a good state of cultivation.

This farm is located near the town of East Salem, handy to school, church, mill and market, and but a few miles from Thompsontown and P. R. R. station. It is well supplied with apples, peaches, plums and a great variety of fruit as well as with good water.

TRACT No, 2, is located near to No. 1; and is bounded on the north by lands of John Gingrich; on the east by lands of N. T. Vanhorn; on the south by lands of Joseph Long; and on the west by lands of John Gingrich, containing TWENTY ACRES and eighty perches more or less. All of which is clear and under good cultivation.

TERMS OF SALE: Twenty per cent on day of sale; Forty per cent on April 1, 1893, when deed will be delivered and possession given, and the balance Forty per cent on April 1, 1894, deferred payment to be secured by judgment and to bear interest from April 1, 1893.

C. G. WINEY,
Executor of Daniel Westfall,

Sept. 13, 1892

PENNSYLVANIA COLLEGE,
GETTYSBURG, PA.

FOUNDED IN 1832. Large Faculty. Two full courses of study—Classical and Scientific. Special Courses in all departments. Observatory, Laboratories and new Gymnasium. Five large buildings. Steam heat. Libraries 22,000 volumes. Expenses low. Department of Hygiene and Physical Culture in charge of an experienced physician. Accessible by frequent Railroad trains. Location on the BATTLEFIELD OF GETTYSBURG, most pleasant and healthy.

PREPARATORY DEPARTMENT,

in separate buildings, for boys and young men preparing for business or College, under special care of the Principal and three assistants, reading with students in the building. Fall term opens Sept. 8th, 1892. For catalogues, address

H. W. McNIGHT, D. D., President, or
REV. H. G. BUEHLER, A. M., Principal.

July 13,-92-8t.

PENNSYLVANIA RAILROAD TIME TABLE.

EASTWARD.

17	83	61	1	81	13	31	3	STATIONS.	80	30	56	8	82	32	34	10
P.M.	P.M.	P.M.	A.M.	A.M.	A.M.	P.M.	P.M.	READ DOWN.	A.M.	P.M.	P.M.	P.M.	A.M.	A.M.	P.M.	A.M.
7 40			11 50	8 50	7 00	4 30	11 25	Philadelphia		3 00		6 50	9 35	10 55		4 25
			10 50	8 10			10 00	Washington		4 30		8 15				
10 25	7 35	4 10	3 40	12 04	11 20	8 15	3 10	Harrisburg	8 50	11 25	2 50	3 20	4 35	7 00	10 00	1 00
10 54	8 06	4 45	‡ 4 07	12 36	11 50	‡ 8 51	‡ 3 38	Duncannon	8 18	10 54	2 17		4 03	6 20	‡ 9 28	
11 18	8 31	5 12	‡ 4 29	1 01	12 14	9 22	‡ 4 00	Newport	7 52	10 32	1 53		3 38	5 48	9 05	
‡11 28	8 39	5 22		1 10		9 35	‡ 4 09	Millerstown	7 44	10 22	1 42		3 29	5 38	‡ 8 56	
	‡ 8 45	‡ 5 29		‡ 1 15		‡ 9 42		Durward	‡ 7 38		‡ 1 37		‡ 3 24	‡ 5 32		
‡11 37	8 48	5 33		1 19		9 47		Thompsontown	7 35	10 14	1 32		3 20	5 27	‡ 8 46	
	‡ 8 55	‡ 5 40		‡ 1 25		‡ 9 55		Vandyke	‡ 7 29		‡ 1 26		‡ 3 14	‡ 5 20		
	‡ 9 00	‡ 5 46		‡ 1 31		‡10 02		Mexico	‡ 7 24		‡ 1 20		‡ 3 09	‡ 5 13	‡ 8 35	
‡11 54	9 05	5 51		1 35		10 07	‡ 4 34	Port Royal	7 20	9 59	1 15		3 05	5 09	8 32	
11 59	9 10	5 56	5 00	1 40	12 52	10 14	4 39	Mifflintown	7 15	9 55	1 10	‡ 2 05	3 00	5 03	8 27	‡11 37
		‡ 6 01				‡10 20		Milford Junction			1 05			‡ 4 57		
‡12 19		6 20	5 28		1 12	10 46	5 01	Lewistown Jctn.		9 35	12 47	1 45		4 38	8 08	11 16
		6 45			1 33	11 08	‡ 5 22	McVeytown		9 15	12 24			4 12	‡ 7 45	
		7 05				11 32	‡ 5 40	Newton Hamilton		8 57	12 05			3 51	‡ 7 27	
‡1 15		7 35	6 30		2 17	12 10	6 12	Huntingdon		8 30	11 25	12 48		3 20	7 00	10 12
‡1 52		8 23	7 10		3 05	1 02	7 00	Tyrone		7 44	10 43	12 15		2 35	6 20	9 33
2 05		8 32	7 36		3 23	1 24	7 22	Bellwood		7 27	10 26	‡12 03		2 18	6 05	9 20
2 20		9 00	7 50		3 40	‡ 1 45	7 45	Altoona		7 10	10 10	11 50		2 00	5 50	9 05
3 00			11 55		4 10	2 50	8 25	Pittsburg			5 25	8 00			12 50	4 30
A.M.	P.M.	P.M.	P.M.	A.M.	P.M.	P.M.	P.M.	READ UP.	A.M.	A.M.	A.M.	A.M.	P.M.	P.M.	P.M.	P.M.

On Sunday, Eastward bound trains number 80 and 82, are canceled, and train number 300 leaves Mifflin at 8 15 a. m., arrives at Harrisburg at 9 50 a. m.

Westward bound trains, number 17, 83 and 81, are canceled on Sunday, and train number 301, leaves Harrisburg at 12 20, noon, and arrives at Mifflin at 1 55 p. m.

Schott'sStores

5 Great Bargains at Schott's Dry Goods House.

A good quality of apron and dress gingham 4 yards for 25cts.
A good heavy unbleached muslin worth 8 to 10 cts. a yard, short lengths 20 yards for $1 00.
A fine selection of challies for 5cts. a yard.
A boys shirt and waist for 21cts.
An all silk satin edge faille ribbon, No 9, 9cts. a yard.
An all silk satin edge faille ribbon, No 12. twelve and one-half cents a yard.

5 Great Bargains at Schott's Carpet Room.

An elegant half wool ingrain carpet reduced to 40cts. a yard.
A table oil cloth 46 inches wide at 19cts. a yard.
A four ply soft finish oil color carpet chain for 22cts. a pound
An excellent quality of wali papar at 10cts. a double bolt, sold before for 14cts. and borders to match.
A good quality of matting for 15cts. a yard, worth 18to20cts.

5 Great Bargains at Schott's Popular Shoe Store.

A baby's shoe for 25cts.
A ladies' oxford low shoe for 75cts.
A child's spring heel, patent leather tip for 50cts.
A good carpet slipper, leather sole and heel for 32cts.
A good quality men's creedmore tip sole shoes at $1 00 per pair.

Our honest belief is that your interest lies in the direction where you can get the highest value for your money.

EMIL SCHOTT.

I WISH TO STATE

A FEW FACTS
Worth Knowing,

That I can STOP TOOTHACHE in less than five minutes; no pain, no extracting.

That I can extract teeth without pain, by the use of a fluid applied to the teeth and gums; no danger.

That Diseased Gums (known as Scurvy) treated successfully and a cure warranted in every case.

TEETH FILLED and warranted for life.

Artificial Teeth repaired, exchanged or remodelled, at prices to suit all. I will insert a full permanent set of Gumed Enameled porcelain teeth as low as $6.00 per set warranted to give perfect satisfaction, or the money refunded.

All work warranted to give perfect satisfaction. People who have artificial teeth with which they cannot eat, are especially invited to call.

TERMS—Cash.

G. L. DERR,
Practical Dentist,

ESTABLISHED IN MIFFLINTOWN, PA., IN 1860.

Oct. 14 '85.

NEWPORT AND SHERMAN'S VALley Railroad Company. Time table of passenger trains, in effect on Monday, January 18, 1892.

STATIONS.	Westward. 3	Westward. 1	Eastward. 2	Eastward. 4
	P M	A M	A M	P M
T Newport	6 00	10 00	8 30	4 20
* Buffalo Bridge	6 03	10 03	8 27	4 17
* Juniata Furnace	6 07	10 07	8 23	4 13
* Wahneta	6 10	10 10	8 20	4 10
* Sylvan	6 20	10 20	8 11	4 01
T Bloomfield Junct'n	6 26	10 26	8 08	3 58
* Valley Road	6 32	10 32	8 04	3 54
T Elliottsburg	6 43	10 43	7 52	3 42
T Green Park	6 48	10 48	7 47	3 37
T Loysville	6 55	10 55	7 38	3 28
Bixler's Run	7 02	11 02	7 31	3 21
Center	7 07	11 07	7 25	3 15
T Cisna's Run	7 14	11 14	7 20	3 10
Andersonburg	7 20	11 20	7 12	3 02
T Blain	7 30	11 30