SENTINEL & REPUBLICAN

MIFFLINTOWN.

WEDNESDAY, SEPTEMBER 14, 1892.

B. F. SCHWEIER,

EDITOR AND PROPRIETOR.

REPUBLICAN TICKET.

UNITED STATES.

FOR PRESIDENT.
BENJAMIN HARRISON.

FOR VICE PRESIDENT.
WHITELAW REID.

STATE.

FOR SUPREME JUDGE.
JOHN DEAN, of Blair.

FOR CONGRESSMEN-AT LARGE,
ALEXANDER McDOWELL, of Mercer.
WILLIAM LILLY, of Carbon.

REPUBLICAN PRESIDENTIAL ELECTORS.

Benjamin F. Jones,	James Muir,
William Wood,	John H. Sheibley,
W. Henry Sayen,	Coe Durland,
J. Francis Dunlap,	Pierre A. Stebbins,
John L. Lawson,	Loyd T. Rohrbach,
John Mundell,	S. S. Schoch,
John Hunter,	J. Schall Wilhelm,
Alex. Crow, Jr,	Louis J. McGregor,
Charles B. Siner,	James B. Laux,
Maxwell Clower,	Robert Pitcairn,
Wm. H. Grandy,	James H. Lindsay,
Traill Green,	Thomas L. Lincoln,
James K. Mosser,	Sylvester D Bell,
J. M. W. Geist,	Matthew H. Taylor,
Henry A. Knapp,	Charles F. Barclay,
William J. Harvey,	Jesse E. Dale.

DISTRICT.

FOR CONGRESS.
THAD. M. MAHON.

FOR STATE SENATE,
JOSEPH M. WOODS

COUNTY.

FOR ASSEMBLY.
H. LATIMER WILSON.

COUNTY SURVEYOR,
J. A. MARTIN.

CORONER,
W. H. HOOPS.

The Maine Election.

The election in Maine held last Monday resulted in favor of the republicans by about 12,000 majority. The voting was under the Australian Ballot law, a law akin to the new law of this state. The prohibition vote was a small one.

Not Allowed To Land.

The people from far and near flocked to Fire Island on Monday to resist the landing of passengers from the cholera ships that were not allowed to enter new York. Fire Island is in New Jersey and the New Jersey people could not be induced to permit the ships people to come on her shore from New York harbor.

A Prediction.

Rev. Dr. McChesney, a Methodist preacher in Cincinnati, delivered a prediction last Sabbath. He said God will scourge New Orleans for permitting the fight between the brutes Corbett and Sullivan. He said if the gates of the World's Fair are opened on Sunday the Lord will close its gates every day with cholera

Precaution Against Cholera.

Dr. Benjamin Lee, M. D., in his circular recently issued on the subject of "precautions Against Cholera" says:—The cholera poison, whatever it be is taken into the system through the mouth—that is in food and drink. Simply being near a cholera patient cannot give you the disease. Therefore have no fear of visiting a cholera infected house on an errand of necessity or of mercy, or even of nursing a cholera stricken relative or friend. Still further there is strong ground for believing that the natural juices of a healthy stomach will destroy the vitality of this poison. In Europe during the last epidemic, the greatest number of new cases were usually reported on Monday mornings. Sunday being the day for dissipation among the working classes, and thus leaving them with disordered stomachs incapable of destroying the activity of the virus before it reached the bowels, where alone it has the power to do injury. It is therefore of the utmost importance to preserve a vigorous digestion, of observing a few simple personal precautions.

Free Rags and Cholera.

In his speech on the Springer free wool bill the Hon. Julius C. Burrows drew the following picture of the source of the supply the Democrats were inviting to our shore. This speech was delivered before the outbreak of the cholera epidemic, but is of added interest in view of the advances made by that dread disease. Said Mr. Burrows:

But having presented a measure which, if enacted into law, would result in destroying sheep husbandry in the United States, with the consequent annual loss to the world's supply of wool of 300,000,000 pounds the question naturally arises, where withal then shall we be clothed? How considerate of the majority of the committee to anticipate this inquiry and promptly allay all apprehension by the assuring and comforting answer, rags, mungo and shoddy. Yes, rags are to be free. The chaffonier with stick and nail and bag, scouring the gutters of foreign cities for woolen rags, or gathering the cast off clothing and blankets which have wrapped putrid carcasses in the lazar and pest houses of Europe and Asia, will ply his vocation with increased zeal and take fresh courage at the prospect of this new market for his free raw material. The present duty of 10 cents a pound practically excludes foreign rags from our market while free trade England adds annually to her domestic supply 75,000,000 pounds of foreign rags which she converts into shoddy for the clothing of her people."

GOVERNOR PATTISON made a speech at the Crawford county fair on Saturday in which among other things he spoke of the Homestead and other riots. His remarks as reported in the papers have the true ring of an American citizen. He called the affair at Homestead, rebellion against government. It was not a question of capital or labor but one of government. There can not be successful capital or labor without government, both capital and labor were thrown in a state of idleness at Homestead by rebellion against government. He deplored the necessity that required the employment of the militia to secure government and if we are to escape the fate of people that live under strong or military governments, it must be by going back to the principles of our fore-fathers, the pioneers and to true allegiance to the laws of the country.

EIGHT thousand people witnessed the prize fight with gloves for $10,000 last Wednesday, September 7th, in the arena of the Olympic Club of New Orleans, between champion John L. Sullivan, and James Corbett. On the twenty first round Corbett won the fight. The southern fire-eaters stood the fight with comparative composure. Thirty years ago such a thing as a fight with fists particularly when indulged in for money was looked upon with contempt. The only fighting done in that section of the country was with the pistol or shot gun. The fight was to kill and not for the "almighty dollar." Corbett is now the great pugilistic champion of the world.

AMERICAN poet, John G. Whittier died about 4 o'clock on the morning of September 7th, aged 85 years. He was born on his father's farm in Haverill. Was educated in the common district school during the winter terms, and a six months course in Haverill Academy. He learned shoe-making, and taught school. After his father's death he carried on the farm five years and wrote poetry and other articles for newspapers. He came to Philadelphia and edited the Pennsylvania *Freeman*. That was before rebellion, but the democratic mob one night sacked and burned his office and that hastened him back to New England where he lead a literary life up to within a short time of his death

SECRETARY BLAINE will not speak this campaign, but last week he wrote a letter in which he stated that the campaign hangs on three points. First, a protective tariff, second, reciprocity treaties, third, a national system of banks and currency.

GOVERNOR FLOWER, of New York, has bought a hotel at Fire Fly Island, below the city where healthy passengers from the Cholera ships may remain during the time of quarantine.

A REPUBLICAN governor, legislature, congressman, and state officials were elected in Vermont last week, by a majority ranging from 17,000 to 20,000 majority.

THE importation of rags from Europe has been stopped by government on account of cholera.

Court Proceedings.

The sheriff's deeds were all acknowledged.

A subpoena in divorce was awarded Rebecca Lebo vs. D M. Lebo.

A motion for a new trial was made in the Tyrone Bank case.

Rule was granted on S. L. McAlister to show cause why security should not be given for the payment of annuity under the will of Hugh McAlister, deceased.

An order for the sale of real estate of Joseph F. Stoner deceased was granted.

A motion for a new trial was made in the case of Jonas Wolfgang vs. Fayette township.

Naturalization papers were issued to John A. Cibulka.

The alley view in McAlisterville was confirmed nisi.

The view to vacate the road from the canal bridge to river fording at Mifflintown was confirmed absolute.

The view for a road in Walker township was confirmed nisi.

A. B. Evans, Joseph Sieber and Thadeus Musser, were appointed reviewers on a road in Susquehanna township near Laidy's school house.

COMMONWEALTH CASES.

Com. vs Joseph Anderson, for stealing a revolver from Wm. Nankivel. Plead guilty. Sentenced to four months in the county jail from the 1st day of June, 1892, and to pay a fine of $1, and costs of prosecution.

Com. vs W. Matson Walker, for stealing a horse, carriage and harness from E. M. Drollsbaugh and C. S. Peck. Plead guilty. Sentenced to the Western Penitentiary at labor in solitary confinement, for the period of eight years.

Com. vs John Shinalauff, a confederate of W. Matson Walker, in the stealing of a horse, carriage and harness from E. M. Drollsbaugh and C. S. Peck. Verdict of jury, guilty. Sentenced to imprisonment in the Western Penitentiary for a period of three years.

Com. vs Jacob Moore, for stealing a number of articles from the house of H. J. Shellenberger, of Fayette township. Plead guilty. Sentenced to confinement in the Western Penitentiary for two years.

When the three above named men appeared in court for sentence on Wednesday morning, the Sheriff had them chained together. Walker and Shinalauff at the ends and Moore in the middle.

The Sheriff lodged the convicts in the Penitentiary in Allegheny, on Thursday, the 8th inst.

Com. vs Cloyd Sieber, for rape of Laura A. Frontz, who was under the age of sixteen. Plead, not guilty. Verdict of jury, guilty of fornication. Sentenced to pay a fine of $5 to overseers of poor of Fayette township, and pay the costs of prosecution.

Com. vs Edward Louder, for stealing horse clippers. Not a true bill.

Com. vs Louis Bouseman. Fornication and bastardy. Settled.

Com. vs B. F. Pannebaker. Fornication and bastardy.

Com. vs Tunis Vosburg. Assault and battery. Not a true bill and prosecutor to pay costs.

Com. vs Geo. W. Bittinger. Fornication and bastardy. Plead guilty. Sentenced to pay a fine of $1, and pay costs of prosecution, and to pay Margaret Engler, the prosecutrix, the sum of $25, for maintenance of child, from the date of its birth to present time, and the sum of $15, lying in expenses, and to pay the said prosecutrix the sum of fifty cents a week for the support of child till it arrives at the age of seven years, to be paid quarterly.

Com. vs Joseph Houtz. Fornication and bastardy. Settled.

Com. vs Jerome Brown, Emanuel Cohen, Joseph Hereshovitz, for secreting property with intent to defraud, and colluding to defraud. Prosecutor, Herman W. Hisshamer. Settled

Com. vs S. A. Hench, for false arrest of Emanuel Cohen. Settled.

CIVIL CASES.

The First National Bank of Tyrone vs Ezra C. Doty, bondsman of Edgar M. Doty, clerk or assistant cashier in the bank, to recover the amount of a note that was worthless by the mistake of the assistant in entering the note as maturing a month after the date of the maturity of the note. By the mistake in entry the bail or security of the paper was released under the law, and the maker of the note being financially of no account the paper was worthless. The bank believed that the bondsmen for the assistant could be made pay, hence the suit. The jury, however, believed that the bond was given to protect the bank from dishonest transactions on the part of the young man and as there was no dishonest work in anything that he did, they could not find for the bank. Verdict for defendant or bondsman.

Mary M. Jacobs, Administratrix of George Jacobs deceased vs. President and Managers of the Mifflintown Bridge Company for attorneys fees claimed by her husband, previous to his demise. Amount of fee claimed, $5,000. Settled for $2,000.

Jonas Wolfgang vs. Frank Reynolds and Levi Bossler supervisors of Fayette township—to recover injury to a horse that fell on ice in the road, between Swales and Browns Mills. The road ran under spruce trees and on the side of the hill where the sun's action in winter time is not strong. A better road a half mile further would have insured a road free from ice for the mail team, which Wolfgang was driving. Verdict in favor of the Supervisors.

E Bement & Son vs. Samuel Pannebaker. This was a suit for certain agricultural implements that Pannebaker believed he was commission agent for, but the company claimed to hold him responsible for the value of harrows and so forth sent him. Verdict for plantiff $230.00.

Pannebaker and Son vs. George Conn. About lumber for a church. Verdict for defendant.

J. F. Heckenbery vs. W. D. Walls. About sawed lumber. Continued.

Susanna Lyder and Abram Lyder vs. Benjamin Renninger. About hogs that were taken for debt. Continued.

MISCELLANEOUS.

Andrew Banks and C. F. Hinkle were appointed to appraise three hundred dollars for Mrs. Ida M. Sherlock, widow of Charles H. Sherlock, dec'd, of this town, out of the estate of said decedent.

In the case of lunacy of Lizzie C. Milliken, a rule was granted on Mrs. Lizzie C. Milliken, to show cause why she should not pay cost of inquisition.

In the estate of Calvin B. Watts, late of Fayette township, deceased, inquisition and partition was awarded.

In the estate of Joseph Ard, deceased, order of sale was granted to the administrators to sell real estate of said decedent.

In the divorce proceedings between Hamilton Robison and Francis Robison, W. L. Hoops, Esq., was appointed commissioner.

In the divorce case of Jane Carter vs Samuel Carter, an order of publication was awarded.

Naturalization papers were granted to William Lindsay of Milford township.

John J. Patterson, Jr., Auditor in the assigned estate of Henry E. Bruger, filed his report.

W. L. Hoops, auditor, in the assigned estate of William Crozier, filed his report.

Andrew Banks, auditor in the assigned estate of Dr. Philip A. Smith filed his account.

B. F. Barehfield, in the assigned estate of Henry Moist filed his account.

Andrew Banks, auditor in the assigned estate of Calvin Steward, filed his account.

Report in the estate of Catherine Allison was filed by auditor Geo. L. Hower.

ADDITIONAL LOCALS.

Mrs. John Musser, of Walker township died last Sunday night after a lingering illness aged about 50 years. She was a daughter of Peter Wetzler of Walker township. It was her request that Rev. Christian Winey and Rev. Solomon Kauffman, Dunkard ministers should each preach a sermon on the occasion of her funeral.

Harriet E. Hall of Waynetown, Ind., says: "I owe my life to the great South American Nervine. I had been in bed for five months from the effects of an exhausted Stomach, Indigestion, Nervous prostration and a general shattered condition of my whole system. Had given up all hopes of getting well. Had tried three doctors with no relief. The first bottle of the Nervine Tonic improved me so much that I was able to walk about and a few bottles cured me entirely. I believe it is the best medicine in the world. I cannot recommend it to highly." Trial bottles, 15¢. Sold by L. Banks & Co. May 14-1y.

A Highway Sneak.

On Saturday night, between 9 and 10 o'clock, as John Diehl, one of Yearic's livery employes, was driving a traveling stranger along the turnpike just beyond Stafford's limekiln, their destination being Milroy, the passenger thought he observed something now and then like the shadow of a man going along with the buggy, and finally called the attention of the driver to the matter, at the same time feeling uneasy enough to reach under the buggy seat to ascertain if his satchel was all right—but it was gone. Stopping the horse they looked behind and saw in the moonlight a fellow making off with something in his hand. Diehl gave chase and was gaining on his man when the Logan 'bus came off the bridge on its outward trip. Finding himself thus intercepted in his flight, he dropped the satchel in the road and fled up the hill into the woods.—Lewistown *Free Press.*

THE GREAT REVIEW AT WASHINGTON.

Half Rates by the Pennsylvania Railroad.

The national encampment of the Grand Army of the Republic will be held at Washington, September 19th and 20th, 1892. The occasion will undoubtedly attract the largest number of veterans ever assembled on a similiar occasion, and the review will be the most imposing demonstration ever witnessed in this country since the historic review of the of the army in 1865. It will be the event of a lifetime, as never again will there be so large a gathering of old soldiers in any city of the land.

In order that every one may witness the grand spectacle the Pennsylvania Railroad Company will sell excursion tickets to Washington from all principal ticket stations on its system, September 13th to 20th, valid for return until October 10th, 1892, at a single fare for the round trip. Ample facilities will be afforded for the prompt movement of all visitors.

Pennsylvania Railroad to the G. A. R. Encampment at Washington during September.

Undoubtedly the most interesting encampment of G. A. R. men ever held will convene at Washington during September. The interest manifested in the encampment has been national, and the Government and local authorities in the National City are making elaborate preparations for entertaining the old soldiers.

The Pennsylvania Railroad Company will sell excursion tickets from all stations on its lines to Washington, from September 13th to 20th, valid for return until October 10th, inclusive, at a rate of a single fare for the round trip. These tickets will be valid to stop off at Baltimore and Philadelphia in each direction within limit. A stop over privilege will also be allowed at Harrisburg and other points south of Washington on foreign road's issue of tickets from the West.

The Pennsylvania Railroad Company has also issued one of the most comprehensive guides as yet compiled of the National Capital.

Itch on human and horses and animals cured in 30 minutes by Woolford's Sanitary Lotion. This never fails. Sold by L. Banks & Co., Druggists, Mifflintown. Nov. 13, 1890.-1y.

Rebecca Wilkinson, of Browns valley, Ind., says: "I have been in a distressed condition for three years from Nervousness, Weakness of the Stomache, Dyspepsia, and Indigestion until my health was gone. I had been doctoring constantly with no relief. I bought one bottle of South American Nervine which done me more good than any $50 worth of doctoring I ever did in my life. I would advise every weakly person to use this valuable and lovely remedy; A few bottles of it has cured me completely. I consider it the grandest medicine in the world." Warranted the most wonderful stomach and nerve cure ever known. Trial bottle 15 cents. Sold by L. Banks & Co., Mifflintown, Pa.. May 14, 1y

PEIRCE COLLEGE OF BUSINESS AND SHORTHAND

A high class commercial school affording complete equipment for business life. Also French and German for travel as well as for business. Commercial Geography has been added to the business course of instruction, and a specially effective system of ventilation has been introduced with new furniture, &c. Office open all summer for examination and enrollment of students. Fall and Winter term begins Tuesday, Sept. 6th, 1892. Application blanks now ready. Early enrollment necessary. For College Annual, Shorthand Announcement, Graduating Exercises, call or address THOS. MAY PEIRCE, Ph. D., Principal and Founder. Record Building, 917-919 Chestnut St., Philadelphia, Pa.

Notice Against Tresspass.

All persons are hereby cautioned not to trespass on the lands of the undersigned in Walker, Fermanagh and Fayette townships: A. S. Adams, John McMeen, James McMeen's heirs, Robert McMeen, William Stouffer, G. H. Sieber, Charles Adams, L. E. Atkinson.

October 28th, '91, 1y.

LEGAL.

SHERIFF'S SALE OF REAL ESTATE.

By virtue of a writ of *Fieri Facias* number 1, December Term, 1892, containing wavers of Inquisitions and exemptions issued out of the Court of Common Pleas of Juniata county, returnable to the Sep'r Term next, of said Court and to me directed, I will expose to sale by public outcry on Friday, the thirtieth day of September, A. D., 1892 at one o'clock, P. M., at the Court House in Mifflintown, Pa., the several tracts of land hereinafter described:

No. 1.—A tract of land situate in Monroe township, Juniata Co., Pa., bounded and described as follows: on the north by lands of John and James Nailor, on the east by lands of Jacob Page, on the south by lands of John Furgeson and William Keecke's heirs, on the west by lands of Coldron Long, containing ninety eight acres more or less, having thereon erected a two and a half story stone dwelling house bank born, wagon shed and other out buildings. Siezed taken in execution and to be sold as the property of Joseph Page.

CONDITIONS OF SALE:

Fifty dollars of the price or sum at which the property shall be struck off shall be paid to the Sheriff at the time of sale, unless the purchase money shall be less than that sum, in which case only the purchase money shall be paid, otherwise the property will again be immediately put up and sold; the balance of the purchase money must be be paid to the sheriff at his office within five days from the time of sale, without any demand being made by the Sheriff therefor, otherwise the property may again be sold at the expense and risk of the person to whom it is struck off, who, in case of any deficiency at such resale shall make good the same.

SAMUEL LAPP, Sheriff.

PUBLIC SALE —OF— VALUABLE REAL ESTATE.

The undersigned Administrators of the estate of Jacob Brubaker, deceased, late of Delaware township, will offer at public sale on the premises at 1 o'clock P. M., on

Saturday, September 24. 1892,

A tract of land situate in the township of Delaware in the county of Juniata, Pa., about one mile west of East Salem, bounded on the north by lands of Amos Kinzer and Andrew Smith, on the east by David Spicher and Jacob Spice, on the south and west by David Dimm containing

ONE HUNDRED AND SIX ACRES,

having thereon erected two frame houses, bank barn and outbuildings.

Number 2. A tract of woodland of young chestnut timber, situate in the same township, about one and a half miles south east of Salem, bounded on the north by lands of Henry Herbert, on the east by Oke Miller, on the south by Arnold Varnes, and on the west by John Landis, containing five acres.

Twenty acres will be sown in wheat, half of which will be sold with the farm.

TERMS OF SALE.—Ten per cent. to be paid on day of sale, the balance on the first of April, 1893.

SOLOMON BRUBAKER,
JOHN M. BRUBAKER,
Administrators.

ORPHANS' COURT SALE OF VALUABLE REAL ESTATE.

By virtue of an order issued out of the Orphans' Court of Juniata county, the undersigned administrators of the estate of Thomas Rumberger, late of Walker Twp., deceased will offer at public sale, on the premises, on

Saturday, September 17. 1892.

at 1 o'clock, P. M., the following valuable Real Estate:

A tract of land situate in the township of Walker, in the county of Juniata and State of Pennsylvania, about two (2) miles west of Thompsontown, Pa., bounded on the north by lands of Michael Nearhood and David S. Zeiders; on the east by lands of Jacob Graybill; on the south by lands of Solomon Manbeck, Eliza Dillman et al, and on the west by lands of Wilson Gross, Isaac Whitman and Joseph Graybill, containing

ONE HUNDRED AND FORTY (140) ACRES,

more or less and having thereon erected a

TWO-STORY FRAME HOUSE,

Bank Barn, Log Tenant House, Summer House, Spring House

and other out-buildings. Of this tract about one hundred acres are cleared and in a good state of cultivation and the balance of Forty (40) acres is woodland on which there is fine young chestnut timber. On this farm there is a fine Apple Orchard, and an ELEGANT PEACH ORCHARD of (1000) trees five years old. This peach Orchard was planted by Tobias Auker, who has a one-half interest in it for four (4) more years.

This farm is finely located along the turnpike, has a spring of excellent and never-failing water close by the house, is handy to church, school, mill and market, and the buildings are good. Anyone desiring a fine chance should call to see these premises.

TERMS OF SALE:—Ten (10) per cent. of the purchase money to be paid on day of sale; Twenty (20) per cent on confirmation of the sale by the court; Thirty (30) per cent. on April 1st, 1893, when deed will be delivered and possession given, and the balance of forty (40) per cent. on April 1, 1894. Deferred payment to be secured by judgment, and to bear interest from April 1st, 1893.

OTIS E RUMBERGER,
WATSON RUMBERGER,
Administrators.

Aug. 27, 1893

P. S.—The above named Tobias Auker will offer for sale his interest in the above Peach Orchard at the same time.

EXECUTOR'S SALE OF VERY VALUABLE REAL ESTATE

The undersigned Executor of the last will and testament of Daniel Westfall, deceased, late of Delaware township, will offer at public sale on the premises, on

Saturday, October 15, 1892,

at 1 o'clock P. M., the following valuable tracts of land:

TRACT No. 1, Being the mansion farm, situate in Delaware township, Juniata Co., Pa., bounded on the north, by lands of Rev. Ezra Smith; on the east by lands of John Gingrich et al; on the south by lands of Jacob Schlegel, Philip Harley and Jacob Hostetler; and on the west by lands of John K. Sausman and John and Samuel Schlegel, containing

159 ACRES AND 89 PERCHES,

more or less, having thereon erected a large

Two Story Stone House,

large bank barn with wagon shed attached, spring house and other outbuildings. Also a tenant house and stable and a good limestone quarry on the farm.

About 20 Acres are well set with different kinds of timber. The balance is cleared and in a good state of cultivation.

This farm is located near the town of East Salem, handy to school, church, mill and market, and but a few miles from Thompsontown and P. R. R. station. It is well supplied with apples, peaches, plums and a great variety of fruit as well as with good water.

TRACT No. 2, is located near to No. 1; and is bounded on the north by lands of John Gingrich; on the east by lands of N. T. Vanhorn; on the south by lands of Joseph Long; and on the west by lands of John Gingrich, containing TWENTY ACRES and eighty perches more or less. All of which is clear and under good cultivation.

TERMS OF SALE: Twenty per cent on day of sale; Forty per cent on April 1, 1893, when deed will be delivered and possession given, and the balance Forty per cent on April 1, 1894, deferred payment to be secured by judgment and to bear interest from April 1, 1893.

C. G. WINEY,
Executor of Daniel Westfall,
Sept. 13, 1892

The *Sentinel and Republican* office is the place to get job work done. Try it. It will pay you if you need anything in that line.

NEW GOODS,

Come in and examine our large and varied stock for the Spring Trade of 1892 and the Summer Trade of 1892.

We Desire

To show customers our goods. It is our business to supply your wants and we know that we can accommodate you, if you drop in and deal with us. We have all kinds of dress goods in all colors to suit the varied tastes of people. We have a full line of

Novelty Goods,

that people want these times. Just ask for what you want and it will be our pleasure to wait on you. We are stocked in

GROCERIES.

at drop prices and Queensware in full assortment. Glassware to please the eye and to do service

SHOES.

Our shoe Department is large and grades from the Daintiest to the Substantial Shoe and Boot for the field and forest.

ORDER.

We have almost everything, and what we hav'nt got, we'll Order, so please favor us with a call.

TOBACCO.

To the lovers of the weed, we say we keep the best brands.

TRY OUR TOBACCO.

All orders by mail will receive prompt attention.

Remember the place,

MAIN STREET, OPPOSITE COURT HOUSE,

Mifflintown, Pa.,

Fred'k ESPENSCHADE & Son.

PENNSYLVANIA COLLEGE, GETTYSBURG, PA.

FOUNDED IN 1832. Large Faculty. Two full courses of study—Classical and Scientific. Special Courses in all departments. Observatory, Laboratories and new Gymnasium. Five large buildings. Steam heat. Libraries 22,000 volumes. Expenses low. Department of Hygiene and Physical Culture in charge of an experienced physician. Accessible by frequent Railroad trains. Location on the BATTLEFIELD OF GETTYSBURG, most pleasant and healthy.

PREPARATORY DEPARTMENT,

in separate buildings, for boys and young men preparing for business or College, under special care of the Principal and three assistants, residing with students in the building. Fall term opens Sept. 8th, 1892. For catalogues, address

H. W. McKNIGHT, D. D., President, or
REV. H. G. BUEHLER, A. M., Principal
July 14-92 8t.

PURE BLOOD PROLONGS LIFE. If you believe that; then use DR. LINDSEY'S BLOOD SEARCHER. Which will cure Boils, Pimples, Scrofula, Salt-rheum, Tetter, Freckles, Black Heads, Etc. All Druggists sell it. THE SELLERS MEDICINE CO. PITTSBURGH, PA.

Consumption Surely Cured.

TO THE EDITOR:—Please inform your readers that I have a positive remedy for the above-named disease. By its timely use thousands of hopeless cases have been permanently cured. I shall be glad to send two bottles of my remedy FREE to any of your readers who have consumption if they will send me their Express and P. O. address. Respectfully. T. A. SLOCUM, M. C., 181 Pearl St., N. Y.

Rochester Business University — A THOROUGH COMMERCIAL AND SHORTHAND SCHOOL.

PRACTICAL EDUCATION YIELDS PRACTICAL RESULTS.

IT HAS A Superior Course of Study. A Thorough Faculty. The Best Class of Students.
IT EDUCATES Capable Bookkeepers. Thorough Teachers. Expert Stenographers.
IT SUPPLIES Business Houses with Bookkeepers. Business Offices with Stenographers. Schools with Commercial Teachers.

WILLIAMS & ROGERS. ROCHESTER, N. Y.

IT IS A DUTY you owe yourself and family to get the best value for your money. Economize in your footwear by purchasing W. L. Douglas Shoes, which represent the best value for prices asked, as thousands will testify.

TAKE NO SUBSTITUTE.

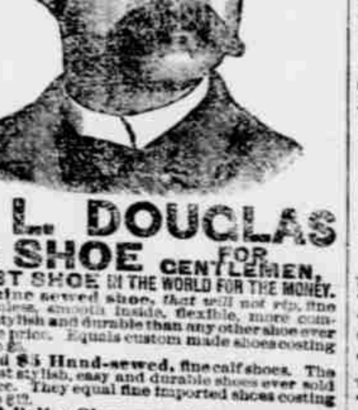

W. L. DOUGLAS $3 SHOE FOR GENTLEMEN.

THE BEST SHOE IN THE WORLD FOR THE MONEY.

A genuine sewed shoe, that will not rip, fine calf, seamless, smooth inside, flexible, more comfortable, stylish and durable than any other shoe ever sold at the price. Equals custom made shoes costing from $4 to $5.

$4 and $5 Hand-sewed, fine calf shoes. The most stylish, easy and durable shoes ever sold at the price. They equal fine imported shoes costing from $8 to $12.

$3.50 Police Shoe, worn by farmers and all others who want a good heavy calf, three soled, extension edge shoe, easy to walk in, and will keep the feet dry and warm.

$2.50 Fine Calf, $2.25 and $2.00 Workingmen's Shoes will give more wear for the money than any other make. They are made for service. The increasing sales show that workingmen have found this out.

Boys' $2.00 and Youths' $1.75 School Shoes are worn by the boys everywhere. The most serviceable shoes sold at the prices.

Ladies' $3.00 Hand-sewed, $2.50, $2.00 and $1.75 Shoes for Misses are made of the best Dongola or fine Calf, as desired. They are very stylish, comfortable and durable. The $3.00 shoe equals custom made shoes costing from $4.00 to $6.00. Ladies who wish to economize in their footwear are finding this out.

Caution.—W. L. Douglas' name and the price is stamped on the bottom of each shoe; look for it when you buy. Beware of dealers attempting to substitute other makes for them. Such substitutions are fraudulent and subject to prosecution by law for obtaining money under false pretences.

W. L. DOUGLAS, Brockton, Mass. Sold by Emil Schott, Mifflintown, Pa.

Schott's Stores

[:o:]

5 Great Bargains at Schott's Dry Goods House.

A good quality of apron and dress gingham 4 yards for 25cts.
A good heavy unbleached muslin worth 8 to 10 cts. a yard, short lengths 20 yards for $1 00.
A fine selection of challies for 5cts. a yard.
A boys shirt and waist for 21cts
An all silk satin edge faille ribbon, No 9, 9cts. a yard.
An all silk satin edge faille ribbon, No 12. twelve and one-half cents a yard.

5 Great Bargains at Schott's Carpet Room.

An elegant half wool ingrain carpet reduced to 40cts a yard.
A table oil cloth 46 inches wide at 19cts. a yard.
A four ply soft finish oil color carpet chain for 22cts. a pound
An excellent quality of wall papar at 10cts. a double bolt, sold before for 14cts. and borders to match.
A good quality of matting for 15cts. a yard, worth 18to20cts.

5 Great Bargains at Schott's Popular Shoe Store.

A baby's shoe for 25cts.
A ladies' oxford low shoe for 75cts.
A child's spring heel, patent leather tip for 50cts.
A good carpet slipper, leather sole and heel for 32cts.
A good quality men's creedmore tip sole shoes at $1 00 per pair.
Our honest belief is that your interest lies in the direction where you can get the highest value for your money.

EMIL SCHOTT.

PENNSYLVANIA RAILROAD TIMETABLE.

17	83	61	1	81	13	31	3	STATIONS.	80	30	36	8	82	32	34	10
WESTWARD.									EASTWARD.							
P. M.	P. M.	P. M.	A. M.	A. M.	A. M.	P. M.	P. M.	READ DOWN.	A. M.	P. M.	P. M.	P. M.	A. M.	A. M.	P. M.	A. M.
7 40			11 50	8 50	7 00	4 30	11 25	Philadelphia		3 00		6 50	9 35	10 55		4 25
			10 50	8 10			10 00	Washington		4 30		8 15				
10 25	7 35	4 10	3 40	12 04	11 20	8 15	3 10	Harrisburg	8 50	11 25	2 50	3 20	4 35	7 00	10 00	1 00
10 54	8 06	4 45	f 4 07	12 36	11 50	8 51	f 3 38	Duncannon	8 18	10 54	2 17		4 03	6 20	f 9 28	
11 18	8 31	5 12	f 4 29	1 01	12 14	9 22	f 4 00	Newport	7 52	10 32	1 53		3 38	5 48	f 9 05	
f11 28	8 39	5 22		1 10		9 35	f 4 09	Millerstown	7 44	10 22	1 42		3 29	5 38	f 8 56	
	f 8 45	f 5 29		f 1 15		f 9 42		Durward	f 7 38		f 1 37		f 3 24	f 5 32		
f11 37	8 48	5 33		1 19		9 47		Thompsontown	7 35	10 14	1 32		3 20	5 27	f 8 46	
	f 8 55	f 5 40		f 1 25		f 9 55		Vandyke	f 7 29		f 1 26		f 3 14	f 5 20		
	f 9 00	f 5 46		f 1 31		f10 02		Mexico	f 7 24		f 1 20		f 3 09	f 5 13	f 8 35	
f11 54	9 05	5 51		1 35		10 07	f 4 34	Port Royal	7 20	9 59	1 15		3 05	5 09	8 32	
11 59	9 10	5 56	5 06	1 40	12 52	10 11	4 39	Mifflintown	7 15	9 55	1 10	f 2 05	3 00	5 05	8 27	f11 37
		f 6 01				f10 20		Milford			1 05			f 4 57		
f12 19		6 20	5 28		1 12	10 40	5 01	Lewistown J'c'tn.		9 35	12 47	1 45		4 38	8 08	11 16
		6 45			1 33	11 08	f 5 22	McVeytown		9 15	12 24			4 12	f 7 45	
		7 05				11 32	f 5 40	Newton Hamilton		8 57	12 05			3 51	f 7 27	
f 1 15		7 35	6 30		2 17	12 10	6 12	Huntingdon		8 30	11 25	12 48		3 20	7 00	10 12
f 1 52		8 23	7 10		3 05	1 02	7 00	Tyrone		7 44	10 43	12 15		2 35	6 20	9 33
f 2 05		8 42	7 30		3 23	1 24	7 22	Bellwood		7 27	10 26	f12 03		2 18	6 05	9 20
2 20		9 09	7 50		3 40	1 45	7 45	Altoona		7 10	10 10	11 50		2 00	5 50	9 05
6 00			11 55		8 10	6 50	12 45	Pittsburg			5 25	8 00			12 50	4 30
A. M.	P. M.	P. M.	P. M.	P. M.	P. M.	P. M.	P. M.	READ UP	A. M.	A. M.	A. M.	A. M.	P. M.	P. M.	P. M.	P. M.

On Sunday, Eastward bound trains number 80 and 82, are canceled, and train number 300 leaves Mifflin at 8 15 a. m., arrives at Harrisburg at 9 50 a. m.

Westward boued trains, number 17, 83 and 81, are canceled on Sunday, and train number 301, leaves Harrisburg at 12 20, noon, and arrives at Mifflin at 1 55 p. m.

I WISH TO STATE

A FEW FACTS Worth Knowing,

That I can STOP TOOTHACHE in less than five minutes; no pain, no extracting.

That I can extract teeth without pain, by the use of a fluid applied to the teeth and gums; no danger.

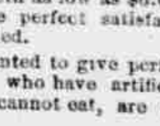

That Diseased Gums (known as Scurvy) treated successfully and a cure warranted in every case.

Teeth FILLED and warranted for life.

Artificial Teeth repaired, exchanged or remodled, at prices to suit all. I will insert a full permanent set of Gumed Enameled porcelain teeth as low as $6.00 per set warranted to give perfect satisfaction, or the money refunded.

All work warranted to give perfect satisfaction. People who have artificial teeth with which they cannot eat, are especially invited to call.

TERMS—Cash.

G. L. DERR,
Practical Dentist,

ESTABLISHED IN MIFFLINTOWN, PA., IN 1860.
Oct. 14 '85.

NEWPORT AND SHERMAN'S VALley Railroad Company.

Time table of passenger trains, in effect on Monday, January 18, 1892.

STATIONS.	Westward 3	Westward 1	Eastward 2	Eastward 4
	P M	A M	A M	P M
T Newport	6 00	10 00	8 30	4 20
* Buffalo Bridge	6 03	10 03	8 27	4 17
* Juniata Furnace	6 07	10 07	8 23	4 13
* Wahneta	6 10	10 10	8 20	4 10
* Sylvan	6 20	10 20	8 11	4 01
T Bloomfield Junct'n	6 26	10 26	8 08	3 58
* Valley Road	6 22	10 32	8 04	3 54
T Elliottsburg	6 43	10 43	7 52	3 42
T Green Park	6 48	10 48	7 47	3 37
T Loysville	6 55	10 55	7 38	3 28
Bixler's Run	7 02	11 02	7 31	3 21
Center	7 07	11 07	7 25	3 15
T Cisna's Run	7 14	11 14	7 20	3 10
Andersonburg	7 20	11 20	7 12	3 02
T Blain	7 30	11 30	7 00	2 50

NOTE—* Signifies no agent, "T" telephone connection.

D. GRING, President and Manager.
C. K. MILLER, General Agent.

Get a good paper by subscribing for the SENTINEL AND REPUBLICAN.

LOUIS E. ATKINSON, F. M. M. PENNELL,

ATKINSON & PENNELL, ATTORNEYS-AT-LAW,
MIFFLINTOWN, PA.

Collecting and Conveyancing promptly attended to.

OFFICE—On Main street, in place of residence of Louis E. Atkinson, Esq., south of Bridge street. [Oct 26, 1886.

JOHN McLAUGHLIN. JOSEPH W. STIMMEL

McLAUGHLIN & STIMMEL, INSURANCE AGENTS,
PORT ROYAL, JUNIATA CO., PA.

Only reliable Companies represented.
Jan. 1, 1892-1y

DR. D. M. CRAWFORD, DR. DARWIN M. CRAWFORD

DR. D. M. CRAWFORD & SON.

have formed a partnership for the practice of Medicine and their collatteral branches. Office at old stand, corner of Third and Orange streets, Mifflintown, Pa. One or both of them will be found at their office at all times, unless otherwise professionally engaged.

April 1st, 1899.

SALESMEN WANTED.

LOCAL OR TRAVELLING, to sell our Nursery Stock. Salary, Expenses and Steady Employment guaranteed.

CHASE BROTHERS COMPANY,
t. Dec. 8, '91. Rochester, N. Y.

JOHNSON'S ANODYNE LINIMENT

UNLIKE ANY OTHER

For INTERNAL and EXTERNAL use.

GENERATION AFTER GENERATION HAVE USED AND BLESSED IT.

SOOTHING-HEALING

Dropped on Sugar, Children Love It.

Every Traveler should have a bottle of it in his satchel.

Every Sufferer From Rheumatism, Sciatica, Nervous Headache, Diphtheria, Coughs, Catarrh, Bronchitis, Asthma, Cholera Morbus, Diarrhoea, Lameness, Soreness in Body or Limbs, Stiff Joints or Strains, will find in this old Anodyne relief and speedy cure. Pamphlet free. Sold everywhere. Price 35 cts., by mail, 6 bottles, Express paid, $2. I. S. JOHNSON & CO., Boston, Mass.