

HOUSEHOLD

FRIED SHAD ROE.—Wash the roe without breaking, wipe on a soft towel and put over the fire in a frying pan...

FARM NOTES

PROVIDE FOR THE FRESH COWS.—The wise dairyman will make provision in advance for emergencies that are liable to occur...

Training Parents.

A society has recently been organized in London for the better education of parents and for their more perfect training for the guidance and management of children...

Fecular to Itself

That Hood's Sarsaparilla does possess curative power peculiar to itself is conclusively shown by the wonderful cures it has effected...

Hood's Sarsaparilla

As soon as it was the leading place among medicines by its own intrinsic, undisputed merit, and has now a larger sale than any other similar preparation in the country...

100 Doses One Dollar

Luring him on.—Servant (at sweet girl's board)—Mr. Nettlefellow is in the parlor, miss.

Whether on pleasure bent or business should take on every trip a bottle of Syrup of Figs, as it acts most pleasantly and effectively on the kidneys, liver and bowels...

RYE CREAMS.

Three cupsful of rye meal, two cupsful of flour, two and one-quarter cupsful of sugar, one large tablespoonful of sweet milk...

PURE FOOD FOR DAIRY CATTLE.

This is a matter which merits more attention than it usually receives; and here is an example from a Western town that is very fine...

CRANBERRY JELLY.

No turkey was served complete without its accompanying cranberry sauce or, better yet, jelly...

If you have a COLD OR COUGH, acute or leading to CONSUMPTION, SCOTT'S EMULSION OF PURE COD LIVER OIL AND HYPOPHOSPHITES IS SURE FOR IT.

This preparation contains the stimulating properties of the kidney, liver and bowels, and is a most valuable food for all forms of wasting diseases, Bronchitis, Consumption, Scrofula, and as a Flesh Producer...

Ely's Cream Balm

Gives Relief at once for COLD IN HEAD, BRUISES, CATARRH, LADIES! SAVE MONEY, SAVE TIME, SAVE TROUBLE.

THE DUTY OF SHARING HOUSEHOLD LABORS.

Despite the admonition: "Bear ye one another's burdens," there is in many homes one burden-bearer. Like Samantha, Allen's niece...

CRANBERRY JELLY.

No turkey was served complete without its accompanying cranberry sauce or, better yet, jelly. Roll sound berries to a pulp with just enough water to prevent them from burning...

CRANBERRY JELLY.

No turkey was served complete without its accompanying cranberry sauce or, better yet, jelly. Roll sound berries to a pulp with just enough water to prevent them from burning...

THE NIGHT TRAFFIC ON THE SUZ CANAL.

The night traffic on the Suez Canal has increased very rapidly since electric lighting was started. Thus in 1887 there were all night boats...

THE NIGHT TRAFFIC ON THE SUZ CANAL.

The night traffic on the Suez Canal has increased very rapidly since electric lighting was started. Thus in 1887 there were all night boats...

MACARONI AND CHEESE.

Take about three ounces macaroni and boil until tender in a stew pan with a little water, take a frying-dish or pan, warm a little butter in it, and put a layer of macaroni, then a layer of cheese grated or cut in small bits...

ORANGE SNOW.

This is made the same as snow pudding, except that the thin yellow part of an orange is boiled five minutes in the water that is to be turned over the soaked gelatine...

NEVER GROW TREES OF DIFFERENT KINDS TOGETHER.

Never grow trees of different kinds together until satisfied that one does not injure the other, as is frequently done in the case of growing peach trees, thus inducing the curculio to sometimes attack the latter...

DR. ALOIS FENYKOY COMMUNICATES TO A VIENNA MEDICAL JOURNAL.

Dr. Alois Fenykoy communicates to a Vienna medical journal an account of some observations made on the treatment of intermittent fever by means of the action of the back along the spine...

DR. ALOIS FENYKOY COMMUNICATES TO A VIENNA MEDICAL JOURNAL.

Dr. Alois Fenykoy communicates to a Vienna medical journal an account of some observations made on the treatment of intermittent fever by means of the action of the back along the spine...

CABBAGE SALAD.

Mix together two tablespoonfuls of butter, one of flour, two eggs, two-thirds of a teaspoon of sugar, one-half cup of vinegar and a pinch of salt. Boil in a double boiler, stirring constantly until it is smooth and thick...

THE SOUTHERN FARMER.

The Southern Farmer declares that cows feed a moderate daily ration of cotton seed meal the year round are never in want of nutriment...

THE DARKENING OF SILVER UNDER THE ACTION OF LIGHT.

The darkening of chloride of silver under the action of light is supposed to be due to the partial alteration of the salt, either to the form of a subchloride or to that of bromide...

FOR PRACTITIONERS OF MEDICINE ONLY.

For Catalogue, address, CLARENCE C. RICE, M. D., Sec'y, 255 E. TWENTH STREET, NEW YORK CITY.

FOR PRACTITIONERS OF MEDICINE ONLY.

For Catalogue, address, CLARENCE C. RICE, M. D., Sec'y, 255 E. TWENTH STREET, NEW YORK CITY.

THE EXPERIMENTS OF DR. KOCH AND SATON.

The experiments of Dr. Koch and Saton, according to the Sanitary Era, prove that tuberculosis has its origin with few, and that the writings from barnyards carry the germs into adjoining wells or brooks...

THE EXPERIMENTS OF DR. KOCH AND SATON.

The experiments of Dr. Koch and Saton, according to the Sanitary Era, prove that tuberculosis has its origin with few, and that the writings from barnyards carry the germs into adjoining wells or brooks...

THE EXPERIMENTS OF DR. KOCH AND SATON.

The experiments of Dr. Koch and Saton, according to the Sanitary Era, prove that tuberculosis has its origin with few, and that the writings from barnyards carry the germs into adjoining wells or brooks...

THE EXPERIMENTS OF DR. KOCH AND SATON.

The experiments of Dr. Koch and Saton, according to the Sanitary Era, prove that tuberculosis has its origin with few, and that the writings from barnyards carry the germs into adjoining wells or brooks...

THE EXPERIMENTS OF DR. KOCH AND SATON.

The experiments of Dr. Koch and Saton, according to the Sanitary Era, prove that tuberculosis has its origin with few, and that the writings from barnyards carry the germs into adjoining wells or brooks...

THE EXPERIMENTS OF DR. KOCH AND SATON.

The experiments of Dr. Koch and Saton, according to the Sanitary Era, prove that tuberculosis has its origin with few, and that the writings from barnyards carry the germs into adjoining wells or brooks...

THE EXPERIMENTS OF DR. KOCH AND SATON.

The experiments of Dr. Koch and Saton, according to the Sanitary Era, prove that tuberculosis has its origin with few, and that the writings from barnyards carry the germs into adjoining wells or brooks...

THE EXPERIMENTS OF DR. KOCH AND SATON.

The experiments of Dr. Koch and Saton, according to the Sanitary Era, prove that tuberculosis has its origin with few, and that the writings from barnyards carry the germs into adjoining wells or brooks...

THE EXPERIMENTS OF DR. KOCH AND SATON.

The experiments of Dr. Koch and Saton, according to the Sanitary Era, prove that tuberculosis has its origin with few, and that the writings from barnyards carry the germs into adjoining wells or brooks...

THE EXPERIMENTS OF DR. KOCH AND SATON.

The experiments of Dr. Koch and Saton, according to the Sanitary Era, prove that tuberculosis has its origin with few, and that the writings from barnyards carry the germs into adjoining wells or brooks...

THE EXPERIMENTS OF DR. KOCH AND SATON.

The experiments of Dr. Koch and Saton, according to the Sanitary Era, prove that tuberculosis has its origin with few, and that the writings from barnyards carry the germs into adjoining wells or brooks...

THE EXPERIMENTS OF DR. KOCH AND SATON.

The experiments of Dr. Koch and Saton, according to the Sanitary Era, prove that tuberculosis has its origin with few, and that the writings from barnyards carry the germs into adjoining wells or brooks...

THE EXPERIMENTS OF DR. KOCH AND SATON.

The experiments of Dr. Koch and Saton, according to the Sanitary Era, prove that tuberculosis has its origin with few, and that the writings from barnyards carry the germs into adjoining wells or brooks...

THE EXPERIMENTS OF DR. KOCH AND SATON.

The experiments of Dr. Koch and Saton, according to the Sanitary Era, prove that tuberculosis has its origin with few, and that the writings from barnyards carry the germs into adjoining wells or brooks...

THE EXPERIMENTS OF DR. KOCH AND SATON.

The experiments of Dr. Koch and Saton, according to the Sanitary Era, prove that tuberculosis has its origin with few, and that the writings from barnyards carry the germs into adjoining wells or brooks...

THE EXPERIMENTS OF DR. KOCH AND SATON.

The experiments of Dr. Koch and Saton, according to the Sanitary Era, prove that tuberculosis has its origin with few, and that the writings from barnyards carry the germs into adjoining wells or brooks...

THE EXPERIMENTS OF DR. KOCH AND SATON.

The experiments of Dr. Koch and Saton, according to the Sanitary Era, prove that tuberculosis has its origin with few, and that the writings from barnyards carry the germs into adjoining wells or brooks...

THE EXPERIMENTS OF DR. KOCH AND SATON.

The experiments of Dr. Koch and Saton, according to the Sanitary Era, prove that tuberculosis has its origin with few, and that the writings from barnyards carry the germs into adjoining wells or brooks...

THE EXPERIMENTS OF DR. KOCH AND SATON.

The experiments of Dr. Koch and Saton, according to the Sanitary Era, prove that tuberculosis has its origin with few, and that the writings from barnyards carry the germs into adjoining wells or brooks...

THE EXPERIMENTS OF DR. KOCH AND SATON.

The experiments of Dr. Koch and Saton, according to the Sanitary Era, prove that tuberculosis has its origin with few, and that the writings from barnyards carry the germs into adjoining wells or brooks...

THE EXPERIMENTS OF DR. KOCH AND SATON.

The experiments of Dr. Koch and Saton, according to the Sanitary Era, prove that tuberculosis has its origin with few, and that the writings from barnyards carry the germs into adjoining wells or brooks...

THE EXPERIMENTS OF DR. KOCH AND SATON.

The experiments of Dr. Koch and Saton, according to the Sanitary Era, prove that tuberculosis has its origin with few, and that the writings from barnyards carry the germs into adjoining wells or brooks...

THE EXPERIMENTS OF DR. KOCH AND SATON.

The experiments of Dr. Koch and Saton, according to the Sanitary Era, prove that tuberculosis has its origin with few, and that the writings from barnyards carry the germs into adjoining wells or brooks...

"This is Washington's Birthday," said the teacher.

"Now can any one in the class tell me why we celebrate the event?" "Cos he never told a lie," said Johnny Spry.

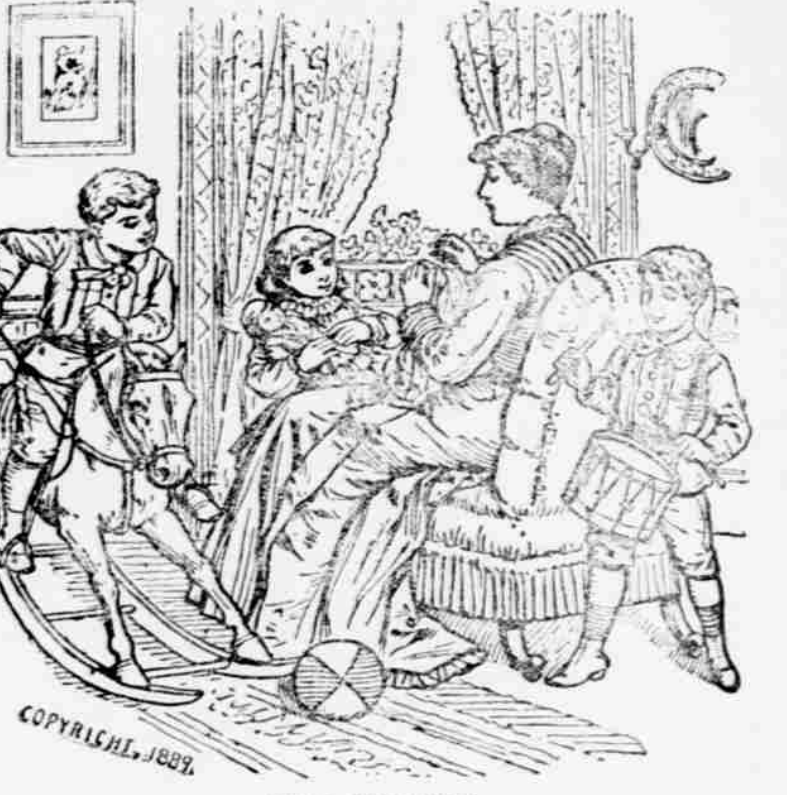

THE BROWNS.

Young Wife (beamingly)—"I have a surprise for you, Clarence, I made these doughnuts myself."

The reason the Browns are so exempt from sickness is the fact that by an occasional course of Dr. Pierce's Golden Medical Discovery they keep their blood, which is the fountain of life and strength, pure and rich.

Mr. Olds—Will you be my wife?

Miss Youngs—No, but I would mind being a widow to you.

Mr. Olds—Will you be my wife?

Miss Youngs—No, but I would mind being a widow to you.

Mr. Olds—Will you be my wife?

Miss Youngs—No, but I would mind being a widow to you.

Mr. Olds—Will you be my wife?

Miss Youngs—No, but I would mind being a widow to you.

Mr. Olds—Will you be my wife?

Miss Youngs—No, but I would mind being a widow to you.

Mr. Olds—Will you be my wife?

Miss Youngs—No, but I would mind being a widow to you.

Mr. Olds—Will you be my wife?

Miss Youngs—No, but I would mind being a widow to you.

Mr. Olds—Will you be my wife?

Miss Youngs—No, but I would mind being a widow to you.

Mr. Olds—Will you be my wife?

Miss Youngs—No, but I would mind being a widow to you.

Mr. Olds—Will you be my wife?

Miss Youngs—No, but I would mind being a widow to you.

Mr. Olds—Will you be my wife?

Miss Youngs—No, but I would mind being a widow to you.

Mr. Olds—Will you be my wife?

Miss Youngs—No, but I would mind being a widow to you.

Mr. Olds—Will you be my wife?

Miss Youngs—No, but I would mind being a widow to you.

Mr. Olds—Will you be my wife?

Miss Youngs—No, but I would mind being a widow to you.

WILBER H. MURRAY MANUFACTURING CO., Cincinnati, O.