# SENTINEL & REPUBLICAN

MIFFLINTOWN.

**Wednesday, Sep'tr 29, 1886.**

**B. F. SCHWEIER,**

EDITOR AND PROPRIETOR.


## REPUBLICAN STATE TICKET.

GOVERNOR,
**JAMES A. BEAVER.**
LIEUTENANT GOVERNOR,
**WILLIAM T. DAVIES:**
AUDITOR GENERAL,
**A. WILSON NORRIS,**
SECRETARY OF INTERNAL AFFAIRS
**THOMAS J. STEWART.**
CONGRESSMAN AT LARGE,
**EDWIN S. OSBORNE.**

THE earth quakes and groans every few days in South Carolina.

THE twenty third triennial conclave of the Knights Templar of America, met at St. Louis within the past week.

SOME one asked the king of Germany what he considered music, his answer was, "music is an expensive noise.

IT took Black a long time to write his letter of acceptance, and when done it appears only as a piece of sophistical pleading.

SINCE the primary election in this country the democracy are as quiet as if the lamb and lion had lain down together with the lamb inside of the lion.

IT is reported from China that there is an uncommonly strong feeling against foreigners in that country. On that question Chinamen and Americans have a mutual feeling.

WIGGINS has predicted a great earth quake, to take place, this Wednesday, in the South. The cause of it, he says is produced by a shifting of the earth's center of gravity, and the displacement of the center of gravity will be brought about by a conjunction of Jupiter, Saturn, Mars and the earth's moon.

Do not be deceived by those who say the Tariff is not an issue in the coming State election. It is the great issue as long as the Democratic party is the servant of British Free Traders. They are working for a Free Trade U. S. Senator from Pennsylvania, and that is what Republican defeat in November means. Are you ready to be a party to be a party to bring that about?

HENRY CLAY, in the course of one of his great speeches said: "Protection is the cause of the country, and it must and will prevail. It is founded on the interests and affections of the people. It is as native to this country as the granite embosomed in our mountains."

Abraham Lincoln thus tersely defined his views: "I am in favor of the internal improvement system, and a high Protective Tariff."

"Does anybody doubt that Gen'l Beaver was fairly nominated?

Does anybody doubt his ability to fill the office for which he is nominated?

Does anybody doubt his patriotism?

Does anybody doubt his fealty to the Republican party?

Does anybody doubt his moral and Christian character?

Does anybody doubt his position on that great and vital question of Protection to American Industry?

Can any Republican refuse to support him, and by so doing aid in electing one pledged to a party controlled by ex rebels and run in the interest of British Free Trade?

Can any Republican directly assist the Democrats in controlling our State and National Legislature, and pave the way to a Republican defeat this fall and also in 1888?

Fellow Republicans, ask yourselves these questions and answer them at the polls.

THE Philadelphia Bulletin says: Of all the misdeeds of the Ohio Democracy the most revolting are promised full exposure before the Franklin County Grand Jury. It is reported that convicts of the Ohio Penitentiary are prepared to testify to the atrocious crime as well as the criminal mismanagement that attended Democratic direction of the prison. A convicted forger was employed to alter an election tally-sheet. He has confessed the crime to the Republican prison officials appointed by Governor Foraker, and is perfectly willing to testify. Democratic officials are charged with wholesale stealing. The most revolting of the charges declare that the skins of four dead prisoners were tanned by order of Governor Hoadly's officials and converted into canes and other articles to be preserved as curious souvenirs of the Hoadly administration. In no other part of the country has political vice been more barefaced than in Ohio under Democratic rule. And it is to the interest of honest citizens and therefore of both parties that the vile wretches should be brought to justice. The Republican party, happily, need not be prominent in conducting the prosecution, as the evidence is mainly of a non-partisan character.

### Amendments.

The following amendments to the Republican Primary Election System were proposed at the meeting of the return judges, October, 1885, and are to be voted for or against at the Republican Primary election, October 2, 1886.

Substituted in place of amendment 1:

The Representative and Senatorial Delegate, or Senatorial Conferees shall be elected by the County Committee, which body shall be convened for that purpose by the chairman not less than two weeks before the day fixed for the assembling of the State Convention.

In place of amendment 3:

The Chairman of the County Committee shall be chosen by the candidates on the County Ticket, by and with the approval of the Return Judge Convention, and his accounts shall be audited and settled by a subcommittee of five members of the County Committee, appointed specially for that purpose by the Return Judge Convention which said County Committee is appointed, within thirty days after each and every election. Should there be no candidate running on the County Ticket, the chairman shall be elected by the Return Judge Convention.

On the Primary Election ticket will be printed: *For Amendment; Against Amendment.* If you desire that the election of the County Chairman be taken out of the hands of the people and be placed in the hands of the County Committee, you will vote for the Amendment. If you desire that the people keep control of the election of the Chairman, and Representative delegate, you will vote against the Amendment.

### Rights In Public Roads.

The latest volume of Pennsylvania reports of Supreme Court decisions contains an article of more than ordinary interest to the public. A corporation chartered under the act of 1874 proposed to lay a pipe under the public roads through the lands of one Sterling in Washington county. When the company approached his land he served notice upon it not to enter roads or land without first making compensation. This the company declined to do. Sterling then applied to the court asking that the company be restrained. It is upon deciding this case that Justice Sterritt says that a company incorporated under the act of 1874 has no authority to lay its pipes under a public road; that by appropriating lands for a public highway the only servitude imposed upon it is the right of the public to construct and maintain a roadway which shall, at all times, be free and open for the public that laying and maintaining a pipe line under the road imposes an additional servitude on the land and abridges the right of the owner, and hence it is taken within the meaning of the Constitution, requiring just compensation to be made for property taken, injured or destroyed; and that a court of equity will restrain a pipe line until compensation is made. The fee in the land occupied by streets remains in the owners of the lands adjoining them, the public has the mere right of passage over them. The learned judge intimates that there are reasons why a different rule to some extent as to the streets and alleys in cities and boroughs should prevail, but declines to say how far the different conditions would modify the rule in this case.

Carried out to its logical conclusion, a strict enforcement of the law laid down in this decision will prevent the laying of water, gas, or any other pipe in the streets or alleys of cities or towns, where the streets are owned by the adjoining property owners. If the occupancy of country roads by pipe lines can be restrained because such occupancy would impose additional burdens on the land, not contemplated either by the owner or by the public authorities when the land was appropriated, then the occupancy of streets and alleys can be restrained when any of the many pipe lines which have come into existence during the last quarter of a century proposes to use them. The effect of this decision must be to discourage the organization of pipe line companies.—Harrisburg Telegraph.

### *GENERAL NEWS ITEMS.*

Sir Samuel Baker testifies that the negro has never been known to tame any wild animal. Pets are never seen in Africa.

VIENNA, Sept. 22.—Three hundred houses in the town of Kalusz, in Austrian Galicia have been destroyed by fire. The sufferers are in misery and starving.

Senator Dawes says there are to day 300,000 Indians who, to all intents and purposes, are as uncivilized as they were 250 years ago—Chicago Church.

Taking four heads of hair of equal weight, a patient German physiologist found the red one to contain about 90,000 hairs, the black 103,000 the brown 109,000 and the blonde 140,000.

At the present moment, so says an English paper, fortune-telling is one of the most flourishing systems of imposture in that country, and there is scarcely a town or village without its resident or visiting cheat of this discription.

One of the best informers in the revenue service in Georgia is a dark-haired maiden of eighteen summers. She is fairly in love with her business of hunting up illicit whisky stills in the mountains, and for every gang of moonshiners she finds old Uncle Sam pays her $10.

Dr. Smith Buttermore, of Fayette county, the ex-Representative convicted of an attempt to defraud the State of $12,500 for a bogus hospital at Connelsville, was sentenced last Wednesday, at Harrisburg to pay a fine of $500, costs of prosecution and be imprisoned in the county jail for sixty days.

READING, Pa., Sept. 22.—Joseph G. Miller, a farmer aged twenty-nine years, of Lazeretto, Chester county, was awakened during the night, got up, and in searching for a match knocked a revolver off the mantle-piece, discharging it and sending the ball into his abdomen. He exclaimed: "I'm shot!" and died.

A professional safe burglar told a Pittsburg reporter that when artists in his profession were working at a safe they often used a screen of canvas and stiff wire painted in close imitation of the safe they were working on. This they stood in front of the safe and worked behind it and when the watchman looked to see if the safe was safe, he saw only the screen, which in the night looked like the real thing.

On Monday a week a tramp entered the house of David Williams, of Haddam, Conn., and, finding Mrs. Williams alone seized her by the throat, demanding money. She broke away from him and picked up an ax: he picked up a chair, and a hot fight followed, but a blow from the ax stretched him senseless. Mrs. Williams revived him by throwing a bucket of water over him. He took to his heels, and then, all danger being over, like a true woman she fainted.

William Seher, of Milwaukee, Wis. was married twenty-five years ago to Mrs. Lousisa Weiss, a widow. He went through the war, and when stationed at Trenton, N. J., in 1864, met a widow whom he married. He settled down in Newark, but disappeared in 1881. A few weeks ago he learned that his Milwaukee wife was wealthy, and going to that city found that she had married her fourth husband, Rudolph Morpt. He demanded a part of his wife's wealth, but the fourth husband ordered him out of the house and showed him a certificate of divorce granted to Mrs. Seher claimed that this divorce was illegal, as the woman had married six years before it was granted, but on being threatened with arrest for his New Jersey marriage he left.

After the war James Montague, a farmer in New York State, settled with his wife and five children in Marion county, Ia. He died, and his widow being poor was compelled to see her four daughters and a son adopted into strangers' families. Three of the girls grew up, believing their mother to be dead. One of them, Mrs. McCrea, has lived in Omaha for several years. A younger sister, unmarried, is living with her, and the third is living in New York. The other daughter is dead, and the whereabout of the son is unknown. The mother, now 65 years old, has traveled all over the country in search of her children. A few days ago she went to Des Moines, where she found the clew which reunited her to her daughters.

### *ADDITIONAL LOCALS.*

Put a bridle on your gossiping tongue.

The straw hats have nearly all been gathered in.

Wm. Rollman and Samuel Meyers, are off on a trip to St. Louis and other Western cities.

FOR SALE.—A valuable and desirable town property on one of the main streets of the town. For particulars, terms, etc., apply at this office.

William Steck and several other farmers of this county cut clover from their wheat stubble fields. It is something unusual for clover to seed in the Summer following the Spring in which it is sown.

### Ladies Wanted.

A lady agent is wanted in every city and village; also ladies to travel and solicit orders for MADAME WOOD'S Corsets and Corded Corset Waists, Tampico Forms, Hose Supporters, Steel Protectors, Ladies' Friend etc. Agents are making from Twenty to fifty Dollars a week.

Send for circulars and price-list to B. WOOD, 64 South Salina Street, Syracuse, N. Y. Sept. 8-4t.

The greatest educator is a newspaper. It does not teach reading, writing or arithmetic. These studies are text book studies and while they are the first and absolutely neccessary part of an education, they are a mere bagatell of the great fund of information of educated people. It requires no keen penetration to discover the fact that the fund of information, derived from the whole series of text books, including the languages taught in the higher schools is a limited fund of information compared to what lies outside of text book learning. A news paper presents to its readers a field of general information. Every department of life, of business, of religion, of literature of politics is passed through its columns, to a greater or less degree as circumstances and times dictate and in that way unconsciously the newspaper becomes the greatest educator. If you nave not such an educator in the house subscribed at once for your county paper. To your family it is worth many times over the price of a year's subscription. Subscribe for the SENTINEL AND REPUBLICAN $1.00 a year in advance. One dollar and fifty cents if not paid within three months.

### Farm for Sale.

Isaac Shellenberger, of Fayette township has two farms within a mile of Oakland Mills, that he offers for sale. He will sell one, or both tracts. Good buildings on both tracts, and an abundance of fruit, and never-failing running water at both houses. The land is limestone shale and has been recently limed. Come and see it. The larger tract is known in the valley as the Brubaker farm. For further particulars address ISAAC SHELLENBERGER,
Oakland Mills, Juniata County, Pa.

### Farms For Sale.

Robert McIntire, of Lack township, offers for sale, TWO FARMS, each containing seventy-five acres with allowance, and each farm contains a set of farm buildings and large orchard, and good water. The two tracts adjoin each other and will be sold separately or together to suit purchaser. The farms are situated in Lack township, within three miles of Peru Mills and one fourth of a mile from Byron Run Church. Plenty of time will be given to suit purchaser. Go and see the farms, or write to Robert McIntire, Reeds Gap, Juniata Co., Pa., Sept. 8, 1886,-tf.

### For Sale.

John Cunningham will offer 85 acres, more or less, of mountain land in Milford township, adjoining lands of John Beashor, Christ Fagley, Doty heirs, and John Cunningham, about three miles west of Patterson. The tract is all wood, well set with heavy white oak, chestnut and other timber. Sale to take place at 2 o'clock on Saturday, October 2, 1886, at the Court House, in Mifflintown.


## JOSEPH HORNE & COMPANY.

## RETAIL STORES.

Continued Mark-Downs: Dress Goods drives for the week—a big lot of French Dress Goods, some of them silk and wool mixtures that sold at $1.50—now one price for any of them, 50 cents a yard; all-wool Black and White Checks, 40 inches wide at 35 cents a yard; English Striped all-wool Suitings, in medium grays and browns, reduced to 50c.

Camel's Hair Cheviots, with handsome border designs, all-wool, at only 60c—just about half-price.

Etamines, 42 inches wide, at the give-away price of 15c a yard—good colors, too, and only 15c.

New All-Wool Cloths, in new designs for Fall, at very close prices, as usual—nice for traveling suits and early Fall wear.

All-wool cloths, in solid colors, full 52 inches wide, at 50c.

New Illuminated All-Wool Suiting Cloths, 56 inches wide, at 85c a yard—exceptionally handsome colorings.

Another quality not so wide at 60c, are extra nice at the price.

Closing prices on Wash Dress Goods—Satines, Linen Lawns, Batistes, Percales, Ginghams, Crinkles, Crazy Cloths—all at reduced prices; largest assortment still of choice patterns.

Special bargains in Black and Colored Silks for Summer wear, especially in Black and Colored Surahs, Printed India Silks, Black and Colored Gros Grain Silks of extra fine finish and good wearing qualities.

New Fancy Striped Velvets, for panels and trimmings, from $1 a yard up.

Bargains in Embroideries and Laces, Underwear, Hoisery, Handkerchiefs, Towels, Lace Curtains.

This is bargain time of year.

JOS. HORNE & COMPANY'S,
**613, 615, 617, 619, and 621**
PENN AVENUE,
PITTSBURG, PA.



## A Sluggish Liver

**Causes the Stomach and Bowels to become disordered, and the whole system to suffer from debility. In all such cases Ayer's Pills give prompt relief.**

After much suffering from Liver and Stomach troubles, I have finally been cured by taking Ayer's Cathartic Pills. I always find them prompt and thorough in their action, and their occasional use keeps me in a perfectly healthy condition.—Ralph Weeman, Annapolis, Md.

Twenty-five years ago I suffered from a torpid liver, which was restored to healthy action by taking Ayer's Pills. Since that time I have never been without them. They regulate the bowels, assist digestion, and increase the appetite, more surely than any other medicine.—Paul Churchill, Haverhill, Mass.

**INVIGORATED.**

I know of no remedy equal to Ayer's Pills for Stomach and Liver disorders. I suffered from a Torpid Liver, and Dyspepsia, for eighteen months. My skin was yellow, and my tongue coated. I had no appetite, suffered from Headache, was pale and emaciated. A few boxes of Ayer's Pills, taken in moderate doses, restored me to perfect health.—Waldo Miles, Oberlin, Ohio.

Ayer's Pills are a superior family medicine. They strengthen and invigorate the digestive organs, create an appetite, and remove the horrible depression and despondency resulting from Liver Complaint. I have used these Pills in my family, for years, and they never fail to give entire satisfaction.—Otto Montgomery, Oshkosh, Wis. ††

## Ayer's Pills,

Prepared by Dr. J. C. Ayer & Co., Lowell, Mass. Sold by all Druggists and Dealers in Medicine.



## $2.50 Did It.

The persons named below had spent thousands of dollars in the aggregate to get relief from Rheumatism, but all to no purpose, until they tried the RUSSIAN RHEUMATISM CURE, which costs two dollars and fifty cents. They say it quickly and completely cured them, and that they have since had no return of Rheumatic trouble.

We publish a little pamphlet (sent free to any address) giving their testimony just as they gave it to us; but if you have any doubts about the matter, write any of these Relieved Rheumatics, and get an expression from them:

J. D. WHITE, Bloomsburg, Pa.
SAMUEL BURNS, of Bausman & Burns, Lancaster, Pa.
JOHN MCLAUGHLIN, Lancaster, Pa.
WILLIAM SEMPLE, Allegheny, Pa.
F. D. MIDDLETON, Bedford, Pa.
R. C. PORTER, Cherry Hill, Md.
R. M. KINSLOW, Newton Hamilton, Pa.
COL. D. THEOBALD, Youngstown, Ohio.

The Russian Rheumatism Cure has saved every Rheumatic sufferer who has given it a fair trial.

ONE BOX DOES THE BUSINESS.

**Price $2.50.** If mailed 10c. additional. If registered 10c. more.

Be sure this special trade-mark is on every box.

Special Trade-Mark Registered

As yet it is not to be found at the stores, but can only be had by enclosing the amount as above, and addressing the American proprietors,

**PFAELZER BROS. & CO.**
819-821 Market Street, Philadelphia.



## SECOND TO NONE IN CROP VALUE.

This is not a new thing, but it is an established fact warranted by years of severest field tests in competition with the highest priced goods offered in the American market. A bold assertion, isn't it? Far more say it is true, and they know.

COATESVILLE, PA., FEB. 4th, 1886.

"Replying to your inquiry in regard to Baugh's $25 Phosphate, would say: I have used it myself and seen it used alongside of higher-priced phosphates, with just as good and lasting results. I have always heard it spoken of, by parties who have tried it thoroughly, as one of the best in the market, regardless of price, and would recommend all farmers to use it. I consider it greatly superior to Acidulated Rock, as it not only gives quick returns but improves the soil."
WILLIAM MOORE.

## BAUGH'S $25 PHOSPHATE

ACTIVE, PERMANENT, CHEAP
ANIMAL BONE MANURE.

THE ORIGINAL Manufacturers of RAW BONE SUPER-PHOSPHATE | BAUGH & SONS Only Manufacturers, PHILADELPHIA, PA.


Subscribe for the *Sentinel and Republican.*

### Republican Primary Election.

At a meeting of the Republican County Committee held in Mifflintown, Friday, August 20, 1886, it was ordered that the Primary Election of the Republican party for Juniata county be held at the usual places for holding the township and general elections on

SATURDAY, OCTOBER 2nd, 1886,

and in accordance with the rules governing said elections the polls to be opened in the townships at 2 o'clock, and in the boroughs at 4 o'clock in the afternoon, and to remain open until 7 o'clock P. M.; and the Return Judges Convention to be held in the Court House, at Mifflintown, on MONDAY, October 4, 1886, at 2 o'clock P. M.

J. K. ROBISON, Chairman,
W. M. ALLISON, Secretary.

The candidates to be voted for are:
Congressman,
Assemblyman,
Two Associate Judges,
County Surveyor,
Coroner,
Chairman County Committee,
Representative Delegate.

## ANNOUNCEMENTS.

### CONGRESS.

Reports from the counties composing this Congressional District indicate that our townsmen Hon Louis E. Atkinson is the choice of the Republicans for re-election to Congress. Snyder county declared for him at her primary election without a dissenting vote and the Republican Convention of Perry county instructed the conferees of that county for him. It is understood that the conferees of Franklin favor his nomination and Major Rowland Austin, of Fulton county, who was nominated in the County Convention does not desire a nomination in the district but will support Mr. Atkinson. The county Committee of Juniata county at its meeting appointed conferees who are understood to be favorable to his nomination thus giving him the support of five counties.

It is due to Mr Atkinson to say that his nomination comes to him unsought and is given him in acknowledgement of his faithful and intelligent service to his constituents. If the Congressional Conference is not held before the Republican primary election in this county he should then be endorsed by our own people at the primary election. MANY REPUBLICANS.

### ASSEMBLY.

EDITOR SENTINEL AND REPUBLICAN:—At the request of my Republican friends I offer myself to the Republican voters of Juniata county as a candidate for the Legislature, subject to the rules governing the Primary Election of the Republican party. In allowing my name to go before the people I am interested to a certain extent and will pledge myself to be faithful if elected.

M. R. BASHORE.

August 28, 1886.

### ASSEMBLY.

MR. EDITOR:—I respectively announce to the Republicans of Juniata county, that I am a candidate for the Legislature, subject to the rules governing the Republican Primary Elections. I would be pleased to receive your support for said nomination.

WILLIAM HERTZLER.

Turbett township, August 19th, 1886.

### ASSEMBLY.

EDITOR SENTINEL AND REPUBLICAN:—In announcing the name of Joseph S. Martin of this town for the office of Assembly, I echo the desire of a large circle of Republicans who feel confident that he can carry the Legislative banner successfully through the campaign in November, and therefore they earnestly suggest his availability to the Republican voters for primary nomination. Mr. Martin was a boy soldier against rebellion. He is both a working man and a property holder, and understands the duties and responsibilities of citizenship and will make a faithful Assemblyman.

MIFFLINTOWN.

August 9, 1886.

### ASSEMBLY.

EDITOR OF SENTINEL AND REPUBLICAN:—Please announce to the public, that upon the solicitation of my friends in the Republican party, that I have at last agreed to let my name come before the people at the Primary Election for the office of Member to the Legislature, subject to the usages governing Primary Elections of Republican party, and solicit their votes for the nomination.

WM. B. MCCAHAN.

Milford township, August 2nd, 1886.

### ASSOCIATE JUDGE.

At the request of many of my Republican friends, I announce myself as a candidate for the office of Associate Judge for Juniata county, subject to the rules governing the Primary Election.

J. KELLY PATTERSON.

Beale township, August 24, 1886.

### ASSOCIATE JUDGE.

At the solicitation of my friends in different parts of the county, I offer myself as a candidate for the office of Associate Judge, subject to the rules governing primary elections in the Republican party of Juniata county. JOSEPH ROTHROCK.

### ASSOCIATE JUDGE.

EDITOR JUNIATA SENTINEL AND REPUBLICAN:—At the instance of a number of Republicans, I would announce John McLaughlin, of Turbett township, as a candidate for the office of Associate Judge for Juniata county, subject to Republican Primary nominating rules. Mr. McLaughlin is well known in Juniata county as a man well qualified for the position, and a man of dignity and fair dealing, such as a Judge should have.

TURBETT.

### ASSOCIATE JUDGE.

As the time is approaching when the voters of the county will by ballot choose several important officers, among which is that of Associate Judge, it behooves the Republican party to place in nomination not only such men as will poll the whole vote of their own, but find favor with many of the opposition party. The wishes of all sections irrespective of party political favors should be consulted. With this view of the situation, Fayette comes forward with the name of the present popular incumbent, Hon. Jacob Smith. No doubt many good men have and will yet announce for this public trust, yet the past is sufficient guaranty that should the nomination fall to our choice the future will be equally as satisfactory.

FAYETTE.

### COUNTY CHAIRMAN.

EDITOR SENTINEL AND REPUBLICAN:—I would announce Col. J. K. Robison as a Republican peculiarly qualified to discharge the duties of Chairman of the Republican County Committee, in so important a campaign as the one soon to be engaged in and I name him as a candidate for that position to be voted for at the polls at the Republican County Primary Election.

PATTERSON.

July 10, 1886.

### CAUTION NOTICE.

All persons are hereby cautioned against trespassing upon the lands of the undersigned, in Fayette, Delaware or Walker townships, by fishing, hunting or in any other way:

| | |
|---|---|
| JONATHAN KISER, | WM. BRANTHOFFER, |
| CATHARINE KURTZ, | JOHN MCMEEN, |
| D. B. DIMM, | G. W. SMITH, |
| S. J. KURTZ, | HENRY AUKER, |
| LUCIEN DUNN, | JESSE PINES, |
| JACOB HOOPS, | C. G. SHELLY, |
| A. H. KURTZ, | DAVID SMITH, |
| S. OWEN EVANS, | TESTON BENNER, |
| C. F. SPICHER, | JOHN L. AUKER, |
| J. B. GARBER, | S. M. KAUFFMAN, |
| J. F. DETTRA, | DAVID HUMBARGER, |
| ARNOLD VARNES, | LEVI K. MYERS. |

September 15, 1884-tf.


## FITS CURED

SATISFACTORY TRIAL FREE. Address for Circulars and Testimonials, DR. H. M. HALL, 428 CHESTNUT ST., READING, PA.



## FRED'K ESPENSCHADE

Now offers to the public one of the most complete lines of SPRING & SUMMER GOODS ever brought to the county-seat.

Our Dress Goods department will consist in part of Black and Colored Silks, Black and Colored Cashmeres, and a full line of low priced dress goods of all the newest shades.

OUR SHOE DEPARTMENT

You will find one of the most complete in the county. We hava Men's Fine Shoes at prices that will astonish you, our stock of Ladies' Shoes can not be surpassed in the county. Our stock is all fresh and clean and sold at prices that will surprise you. We have on hand a full line of Fresh, Plain and Fancy

**GROCERIES.**

Also, the only full line of

**QUEENSWARE**

in the county. Every house must have its full supply of Queens and Glassware, this is the store to call on for such articles.

All orders by mail will receive prompt attention.

Remember the place,
MAIN STREET, OPPOSITE COURT HOUSE,
**Mifflintown, Pa.,**
Frederick ESPENSCHADE.


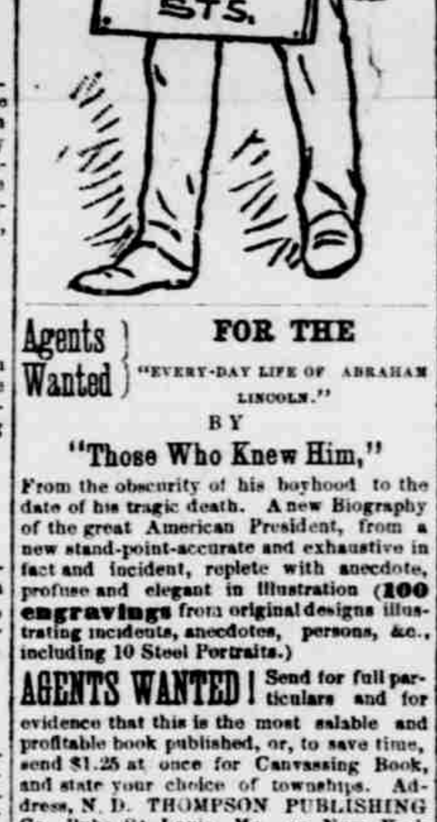



Agents Wanted FOR THE "EVERY-DAY LIFE OF ABRAHAM LINCOLN." BY "Those Who Knew Him,"

From the obscurity of his boyhood to the date of his tragic death. A new Biography of the great American President, from a new stand-point-accurate and exhaustive in fact and incident, replete with anecdote, profuse and elegant in illustration (**100 engravings** from original designs illustrating incidents, anecdotes, persons, &c., including 10 Steel Portraits.)

**AGENTS WANTED!** Send for full particulars and for evidence that this is the most salable and profitable book published, or, to save time, send $1.25 at once for Canvassing Book, and state your choice of townships. Address, N. D. THOMPSON PUBLISHING Co., Pubs, St. Louis, Mo., or New York City. [8-29-6t.]

**SALESMEN** WANTED to sell Nursery Stock. All Goods Warranted First class. Permanent, pleasant, profitable positions for the right men. Good salaries and expenses paid. Liberal inducements to new men. No previous experience necessary. Outfit free. Write for terms, giving age (enclose stamp). Reference **REQUIRED** CHARLES H. CHASE, Nurseryman, Rochester, N. Y. Mention this paper.
[Aug. 25, 8t.]

PEABODY HOTEL,

Ninth St., south of Chestnut, one square south of the New Post Office, one-half square from Walnut St. Theatre and in the very business centre of the city. On the American and European plans. Good rooms from 50c to $3.00 per day. Remodeled and newly furnished. W. PAINE, M. D.,
Owner and Proprietor.
Nov. 21, 1883, ly.

NEW STYLE PHILA. SINGER $20 15 DAYS' TRIAL. A Full Set of Attachments. WARRANTED 3 Years. Send for Circular. C. A. WOOD & CO., 17 N. 10th St., Phila., Pa.

## A CARD.

To all who are suffering from the errors and indiscretions of youth, nervous weakness, early decay, loss of manhood, &c., I will send a recipe that will cure you, FREE OF CHARGE. This great remedy was discovered by a missionary in South America. Send a self-addressed envelope to the REV. JOSEPH T. INMAN, *Station D, New York City.*

**WANTED** For our reliable Nursery Stock on Salary or Commission. Write for terms, enclosing stamp for reply. No experience needed. S. A. McOmber & Company, Nurserymen, Rochester, New York. **SALESMEN**
Sept 15, 1 m.


### Caution Notice.

All persons are hereby cautioned, not to to hunt or fish, or in any way to trespass on the lands of the undersigned in Fermanagh township.

RUTH BUNCE.

March 25, 1885.

JOB PRINTING OF EVERY KIND done at this office.


## LOOKING FOR CLOTHING. This is the Place, IN PATTERSON.

We propose to sell you clothing that will wear satisfactorily. We propose to sell you clothing in which you can feel comfortable.

We propose to sell you clothing that will look well on you and every thing we sell you must be as represented to you, at prices to suit the times.

We can suit you in Sack, Cutaway, or Albert, or any of the nice styles of these days.

We can suit you in summer goods, short coats, long coats, fancy coats. Send us your order, tell us what you want, we'll give you satisfaction.

We keep a full line of pants, linen, woolen, and pants of mixed goods.

Nice white vests, broad cloth coats, and fine cassimere pants. We sell a great many shirts of all kinds, and all kinds of goods that men and boys wear.

We can accommodate you from the crown of the head to the feet. We invite you to see us, in the finest Clothing House in Juniata.

## Sam'l STRAYER,

THE OLD RELIABLE CLOTHIER AND FURNISHER IN PATTERSON.

June 16, 1886.



J. WARREN PLETTE,
ATTORNEY-AT-LAW,
MIFFLINTOWN, JUNIATA CO., PA.,
☞Collecting and conveyancing promptly attended to. Office with Atkinson & Jacobs. [4-29-87.]

LOUIS E. ATKINSON. GEO. JACOBS, JR.
**ATKINSON & JACOBS,**
ATTORNEYS-AT-LAW,
MIFFLINTOWN, PA.
☞Collecting and Conveyancing promptly attended to.
OFFICE—On Main street, in place of residence of Louis E. Atkinson, Esq., south of Bridge street. [Oct 26, 1886.

D. M. CRAWFORD, M. D.,
Has resumed actively the practice of Medicine and Surgery and their collateral branches. Office at the old corner of Third and Orange streets, Mifflintown, Pa.
March 29, 1876.

JOHN MCLAUGHLIN. JOSEPH W. STIMMEL.
**MCLAUGHLIN & STIMMEL,**
INSURANCE AGENTS,
*PORT ROYAL, JUNIATA CO., PA.*
☞Only reliable Companies represented.
Dec. 8, 1875-ly

**RUPTURE** CURED by our astringent Lotion Powder. Safe, sure cure. $1.00 by mail with full directions. Book for 2 cent stamp. PEET & CO., 501 Sixth Avenue, New York. Jan. 8, '85-ly

**MERCHANTS** who desire to double their profits by introducing a line of new goods, indispensable to all families, will address for full particulars, HEALTH FOOD COMPANY, No. 72, 4th Avenue, New York. Jan. 8, '85-ly.

**MANHOOD** restored. A gentleman having innocently contracted the habit of self abuse in his youth, and in consequence suffered all the horrors of Sexual Incapacity Lost Manhood, Physical Decay, General Prostration, etc., will, out of sympaty for his fellow sufferers, mail free the recipe by which he was finally cured. Address in confidence. J. W. PINKNEY, 42 Cedar St., New York. Jan. 8, '85-ly.

TO CONSUMPTIVES.
The advertiser having been permanently cured of that dread disease, Consumption, by a simple remedy, is anxious to make known to his fellow sufferers the means of cure. To all who desire it, he will send a copy of the prescription used, (FREE,) with the directions for preparing and using the same which they will find a sure CURE FOR COUGHS, COLDS, CONSUMPTION, ASTHMA, BRONCHITIS, &C. Parties wishing the Prescription, will please address, Rev. E. A. WILSON, 194 Penn St., Williamsburgh, N. Y. [Jan. 8, '85-ly.

## JUNIATA VALLEY BANK,
**OF MIFFLINTOWN, PA.**
WITH
BRANCH AT PORT ROYAL.

Stockholders Individually Liable.

JOSEPH ROTHROCK, *President.*
T. VAN IRWIN, *Cashier*

DIRECTORS:

| | |
|---|---|
| W. C. Pomeroy, | Joseph Rothrock, |
| Noah Hertzler, | Philip M. Kepner, |
| Amos G. Bonsall, | Louis E. Atkinson. |
| Robert E. Parker. | |

STOCKHOLDERS:

| | |
|---|---|
| Philip M. Kepner, | Annie M. Shelley, |
| Joseph Rothrock, | Jane H. Irwin, |
| George Jacobs, | Mary Kurtz, |
| L. E. Atkinson, | R. E. Parker, |
| W. C. Pomeroy, | J. Holmes Irwin, |
| Amos G. Bonsall, | T. V. Irwin, |
| Noah Hertzler, | F. B. Frow. |
| Charlotte Snyder, | John Hertzler. |

[jan23, 1886-tf

**Spring and Summer Goods.**
I would inform the public that I have now in my new millinery store at my place of residence on Water street, Mifflintown, second door from corner of Bridge street, a full stock, of Sring and Summer millinery goods, all new, and of the latest styles, and having employed first class milliners, I am prepared to supply the public with everything found in a firstclass milliner store, come and examine my stock. I consider it no trouble to show goods.
MRS. DEIHL.
May 2-83.l.y.

FOR SALE
A farm of 70 acres in Lack township, good house and barn, good orchard, convenient to schools, stores, churches, mills, and lies along a public road. Would exchange for house and lot in any town in the county. For particulars address
S. C. RHINE,
Waterloo, Juniata Co. Pa.
May 26, 3-m.


### TRESPASS NOTICE.

All persons are hereby cautioned not to trespass on the lands of the undersigned in Fayette township.

JACOB S. WHITMER.

McAlisterville, April 28, 1886-6 m.

The *Sentinel and Republican* office is the place to get job work done. Try it. It will pay you if you need anything in that line.

## PENNSYLVANIA RAILROAD.

TIME-TABLE

On and after Sunday, June 13th, 1886, trains that stop at Mifflin will run as follows:

EASTWARD.

HUNTINGDON ACCOMMODATION leaves Huntingdon daily at 6,30 a. m., Mount Union 6,56 a. m., Newton Hamilton 7,02 a. m., McVeytown 7,24 a. m., Lewistown 7,50 a. m., Milford 8,09 a. m., Mifflin 8,15 a. m., Port Royal 8,22 a. m., Mexico 8,27 a. m., Tuscarora 8,30 a. m., Vandyke 8,34 a. m., Thompsontown 8,42 a. m., Durward 8,48 a. m., Millerstown 8,53 a. m., Newport 9,06 a. m., arriving at Harrisburg at 10 10 a. m., and at Philadelphia, 3 15 p. m.

SEA SHORE EXPRESS leaves Altoona daily at 7.00 a. m., and stopping at all regular stations between Altoona and Harrisburg, reaches Mifflin at 9-56 a. m., Harrisburg 11.40 p. M., and arrives in Philadelphia at 3.15 p. m.

MAIL TRAIN leaves Pittsburg daily at 7.20 a. m., Altoona at 2.00 p. m., and stopping at all regular stations arrives at Mifflin at 5-13 p. m., Harrisburg 7.10 p. m., Philadelphia 4 25 a. m.

Mail Express leaves Pittsburg at 1 00 p.m. Altoona 6 45 p m; Tyrone 7 17 p m; Huntingdon 8 05 p m; Lewistown 9 20 p m; Mifflin 9 45 p m; Harrisburg 11 15 p m; Philadelphia 4 25 a m.

Philadelphia Express will stop at Mifflin at 11 33 when flagged.

WESTWARD.

WAY PASSENGER leaves Philadelphia daily at 4 30 a. m.; Harrisburg, 8 15 a. m.; Duncannon, 8 53 a. m.; Newport, 9 21 a. m.; Millerstown, 9 36 a. m.; Thompsontown, 9 47 a. m.; Van Dyke, 9 55 a. m.; Tuscarora, 9 59 a. m.; Mexico, 10 02 a. m.; Port Royal, 10 07 a. m.; Mifflin, 10 15 a. m.; Milford, 10 21 a. m.; Narrows, 10 29 a. m.; Lewistown, 10 40 a. m.; McVeytown, 11 07 a. m.; Newton Hamilton, 11 29 a. m.; Huntingdon, 12 06 p. m.; Tyrone, 12 58 p. m.; Altoona, 1 40 p. m., and stop at all regular stations between Harrisburg and Altoona.

OYSTER EXPRESS leaves Philadelphia daily at 5 40 p. m., Harrisburg, 10 25 p. m., stopping at Rockville, Marysville, Duncannon, Newport, Millerstown, Thompsontown, Port Royal, time at Mifflin, 11 56 a. m.; Altoona, 2 20 a. m., and Pittsburg, 6 10 a. m.

MAIL TRAIN leaves Philadelphia daily at 7.00 a. m., Harrisburg 11.00 a. m., Newport, 12 13 p. m., Mifflin 12.47 p. m., stopping at all regular stations between Mifflin and Altoona reaches Altoona at 3,30 p. m., Pittsburg 8.15 p. m.

HUNTINGDON ACCOMMODATION leaves Philadelphia daily at 11 50 a. m., Harrisburg at 5.15 p. m., Duncannon 5.50 p. m., Newport 6,17 p. m., Millerstown 6,28 p. m., Thompsontown 6,40 p. m., Vandyke 6,48 p. m., Tuscarora 6,51 p. m., Mexico 6,54 p. m., Port Royal 7,00 p. m., Mifflin 7,06 p. m., Lewistown 7,28 p. m., McVeytown 7,53 p. m., Newton Hamilton 8,14 p. m., Huntingdon 8 45 p. m.

Pacific Express leaves Philadelphia 11 20 p m; Harrisburg 3 10 a m; Duncannon 3 39 a m; Newport 4 01 a m; Mifflin 4 24 a m; Lewistown 5 06 a m; McVeytown 5 30 a m; Mt. Union 5 58 a m; Huntingdon 6 25 a m; Petersburg 6 40 a m; Spruce Creek 6 54 a m; Tyrone 7 12 a m; Bell's Mills 7 32 a m; Altoona 8 10 a m; Pittsburg 1 00 p m.

Fast Line leaves Philadelphia at 11 50 a m; Harrisburg 3 45 p m; Mifflin 5 08 p m; Lewistown 5 28 p m; Huntingdon 6 30 p m; Tyrone 7 10 p m; Altoona 8 10 p m; Pittsburg 11 55 p m.

Fast Line west, on Sundays, will stop at Duncannon, Newport and McVeytown when flagged.

Mail Express east, on Sundays, will stop at Barree, when flagged.

Johnstown Express east, on Sundays, will connect with Sunday Mail east leaving Harrisburg at 1 15 p. m.

Way Passenger west and Mail east will stop at Lucknow and Poorman's Spring, when flagged.

Johnstown Express will stop at Lucknow, when flagged.

LEWISTOWN DIVISION.

Trains leave Lewistown Junction for Milroy at 6 35 a m, 10 45 a m, 3 15 p m; for Sunbury at 7 15 a m, 2 55 p m.

Trains arrive at Lewistown Junction from Milroy at 9 10 a m, 1 40 pm, 4 40 p m; from Sunbury at 9 25 a m, 4 30 p m.

TYRONE DIVISION.

Trains leave Tyrone for Bellefonte and Lock Haven at 8 10 a m, 7 30 p m. Leave Tyrone for Curwensville and Clearfield at 8 20 a m, 3 05 p m, 7 50 p m.

Trains leave Tyrone for Warriors Mark, Pennsylvania Furnace and Scotia at 9 20 a m and 4 30 p m.

Trains arrive at Tyrone from Bellefonte and Lock Haven at 12 05 p m, and 6 50 p m.

Trains arrive at Tyrone from Curwensville and Clearfield at 6 58 a m, and 11 45 a m, 6 41 p m.

Trains arrive at Tyrone from Scotia, Warriors Mark and Pennsylvania Furnace at 6 58 a m, at 2 35 p m.

H. & B. T. R. R. & BEDFORD DIVISION.

Trains leave Huntingdon for Bedford, Bridgeport and Cumberland at 8 35 a. m. and 6 35 p. m.

Trains arrive at Huntingdon from Bedford, Bridgeport and Cumberland at 12 20 p. m., 6 20 p. m.


## McKillips & Co's. Planing Mill,

**Port Royal Penna.**

MANUFACTURERS OF

Ornamental Porticos,
**Bracket and Scroll Work.**
DOORS, SASH, BLINDS, SIDING,
**MOULDINGS, FLOORINGS.**

Also, dealers in shingles, lath, and frame lumber of every description.

Country lumber worked to order. Orders by mail promptly attended to. All orders should be sent to.

McKILLIPS & CO.,
Port Royal, Pa.
[10-21-85.]