SENTINEL & REPUBLICAN

MIFFLINTOWN.

Wednesday Novemb'r 25, 1885.

B. F. SCHWEIER,

EDITOR AND PROPRIETOR.

"SECRETARY LAMAR is said to be addicted to long, lonely walks at night."

MR GOWAN is electioneering for the Presidency of the Reading Railroad.

JOHN H. MITCHELL has again been elected a United States Senator from Oregon.

SOMEBODY wants to call an extra session of the Legislature. It isn't the Governor.

PRESIDENT CLEVELAND has given the Republican postmaster at Philadelphia his ticket of leave.

THE Altoona Tribune files an objection to the use of the word Puritanical in a depreciating way.

European nations are snapping over the question as to who shall receive the largest share of European Turkey.

The Chinese government has not yet agreed to permit of the building of railroads within the limits of the Chinese empire.

IN the third battle that was fought between the Servians and Bulgarians the Bulgarians were successfull. The Bulgarians defeated the Servians before Slivnitza.

IT is proposed in the west to hold a World's Fair at Chicago, in 1892, to commemorate the four hundredth anniversary of the discovery of America by Columbus.

IN Germany potatoes are dried by a certain process which does not destroy the flavor of the potato. The root when cooked is restored to its original freshness.

LOUIS DAVID RIEL was hung at Regina, Canada, on the 16th inst., for high treason against Great Britain. Orangemen were in favor of hanging him because he was a Catholic. If Jeff Davis and company had rebelled against Great Britain they would been hung.

POSTMASTER HORSFIELD, of Philadelphia, learned that his subordinates in office proposed to present him with a testimonial of regard, asked them to refrain from the act of kindness which is a departure from the custom of gift taking, that is highly appreciated by people generally.

THE curtailment of births is reducing the French in France rapidly. The enlargement of the birth rate of the French in Canada, is increasing the number of French rapidly. In France they are not fond of babies, in Canada the French seem to have an ambition to get as many babies as they can.

WHO'S the war between Servia and Bulgaria about, is asked. Well, the question is easier asked than answered, but if the cause is understood it is because of the jealousy of Servia over the prospective union of Bulgaria and Eastern Rumelia. The contending parties, it is said, can place about 300,000 men in the field. If there is as much jealousy between the larger nations of Europe as there is between the smaller ones that have gone to war with each other, the war will become a general war.

THE large city journals have educated the people to believe that the silver that the government coins is paid for in gold. Such is not the case. A miner who takes 778¾ ounces of silver to the government to have it coined, into one thousand standard silver dollars, of the one thousand silver dollars the miner gets eight hundred and twenty dollars and the government gets one hundred and eighty dollars. That is the truth of the question when stripped of the sophistry and misleading statements of the gold men.

THE Philadelphia Times says: The anarchists of Pittsburg are disgusted. They have been killing the fatted calf from time to time in honor of Gorsuch, the Chicago apostle of anarchism, and on several occasions have passed around the hat to raise money for his traveling expenses. They bought a suit of furniture some time ago and raffled it off for Gorsuch's benefit, raising $72. He pocketed the $72, went to Cleveland and got arrested, and his Allegheny Co., admirers raised $200 more to get him out of jail. Without even acknowledging the money he went to Chicago and gave the Pittsburg brethren the cold shoulder. The Pittsburgers are disgusted in consequence and have gone over in a body to the anti-dynamite socialists, after reaching the conclusion that Gorsuch is a good deal of a beat. The lesson is worth the attention of anarchists and dynamiters elsewhere, but likely as not plenty of them will let the Gorsuchs take up exhaustive collections before they will learn anything.

A MAN in Washington, D. C., wants to establish a school of politics in which to train politicians for office. It is claimed for him that he is an educated man. A man may claim anything he pleases to that of being a saint, but a claim and a fact are two things and the facts of government when applied to office holders make sad inroads on the educational claims of the office candidates school master, for he has never yet learned the plain fact to every student or educated man that every change of government or dynasty since government was first instituted produced a change of office-holders.

ITEMS.

The Wheat Crops.

TOLEDO, Ohio, Nov. 17.—Messrs C. A. King & Co., of this city, have received eight hundred crop reports from Ohio, Michigan, Indiana, Illinois, Kansas and Missouri during the past five days. The wheat area sown this fall will not equal that sown last fall. Indiana, Michigan and Ohio report a small increase, while Missouri, Kansas and Illinois show a decrease. The present prospects are generally very favorable. Michigan reports three fifths of the last crop remaining, and Ohio and Indiana about one half; each has a surplus. Missouri has nearly one half, Kansas one third and Illinois one quarter, but all will have to import wheat to supply local requirements. The corn reports show the crop to be generally better than that of last year, and there is very little of the old crop remaining.

Grasshoppers and Snow.

While the people of Central Pennsylvania were enjoying a snow last Saturday, the people who live in the region of Helena, Arkansas, were terrorized by an invasion of grasshoppers. The despatch from Helena Ark., says, on Saturday the citizens were aroused at an early hour in the morning by what many of them at first thought to be a very heavy rain storm, but on looking out they were surprised to see a clear sky, filled with what appeared to be snow flakes and not rain, that was pattering with such force against the roofs and windows and houses. Investigation proved that the air was filled with grasshoppers. Citizens who have seen the dreaded pests sweep down and consume whole fields in Kansas say that in numbers the visitation last night exceeds anything seen in that country tenfold. They were passing from east to west. Great numbers of them were disabled by by hitting against buildings and other obstructions, as they were flying very low, and porters and clerks had to shovel them off the sidewalks into the streets. They are the genuine Kansas grasshoppers.

ADDITIONAL LOCALS.

To be behind the age, do without a newspaper.

The Town Council is progressive, it lays pavement in the days of early winter.

The Rowers have purchased a shingle mill which they expect to work this winter.

A call for an extra session of the Legislature would displease the people generally.

Every pair of the Walker Kip Boots guaranteed and for sale only at G. W. Heck's.

A steam saw-mill is at work in timber owned by Elias Horning, in Fermanagh township.

Mrs. Maria Belford, wife of D. W. A. Belford, formerly of this town, died at her home in Milton, on Monday a week ago, aged 63 years.

As a rule there is not much sentiment in the composition of lawyers, but last week, in Wilkesbarre, there was one sentimental enough to elope with the wife of another man.

What a Cat Did.

On Sunday the 15th inst., Albert Jones, who lives on his farm, near Auburn, Illinois, went with his family to visit a neighbor. Jones had a stock of nitro glycerine stored by the side of a table in one of the rooms. A cat was left in the house. The family had not left the house long till a great explosion took place. The whole upper part of the house was blown away. Two beds were found several hundred yards apart in the road, and that was a fair sample of how other goods of the house were scattered. The cat was in the top of a tree fifty feet away from the demolished house, mewing.

Temperance.

CONTRIBUTED BY THE W. C. T. U.

Prohibition by the States the Way to Victory.

"A stream cannot rise higher than its fountain."

The beginnings of political power are in the States. All power inheres in the people, and the people exercise this power by States. Even in a Presidential contest the election is not carried by a popular vote, but the people of each State have the privilege of deciding through their electors *by States*. The great majorities rolled up in some States cannot be used to offset the deficiencies in other States. The President is elected by States; the District of Columbia and the Territories have no part in that matter.

The government is a trinity: executive, legislative, and judicial.

The President is at the head of the executive department.

He is not a law-maker, but an officer of the law. His ability to prohibit the liquor traffic is limited to the executive mansion and the departments under his control that carry out for the various branches of service arranged for public convenience and safety. He has no power to prohibit the liquor-traffic in the District of Columbia and the Territories; he can only recommend such matters to Congress.

The United States Congress is the legislative department of the government. But this body is *elected by the States*—the State legislatures each electing two senators, and the members of the Lower House being elected by a vote in the several States, and one by a popular vote in each State. To this body the Territories send representatives.

If one-half or more of the States could be brought to adopt prohibition we would have a working force in Congress. But the question comes right back to the States. We have little reason to hope, while the great body of the States maintain the liquor trade that their representatives to the national council will rise so far superior to their constituency as to enact prohibitory laws for the District of Columbia and the Territories. Besides, the Territories, in the exercise of the power already conceded to them, may pass prohibitory laws if public sentiment is up to that standard.

To secure an amendment to the national Constitution is still more difficult, and still more dependent on the public sentiment of the several States. We must not only secure in *the States* the election of men who will submit the question to the States, but we must secure the favorable action of *three-fourths* of the legislatures of all the States. So the question in every case comes back to the States.

I am more and more convinced that enlightened public sentiment is the foundation upon which prohibitory legislation must be built, and that the walls of this structure must go up State by State; and that to endure they must be built of the solid granite of constitutional law. And when we can count three-fourths of the States as favorable to prohibition, then *we may make it a national question*, and put on the roof and the capstone with joy and rejoicing.

The work must begin in the State and gather power there. For speedy success in this we need the whole force. Constitutional prohibition by States in a platform on which every true, *unselfish* temperance worker, of every party or society can stand; and in union there is strength.

To attempt the impracticable is to *endanger the cause, alienate friends*, and defer the victory for which we have so earnestly labored for years.

ANNIE WITTENMYER.

1018 Arch St., Philadelphia, Pa.

What does drink cost in human misery? Can I count the leaves of the forest or the sands upon the shore? And the sounds of this misery are like the sighing of the leaves of the illimitable forests, and the splashing on the shores of unfathomable seas..... .....It costs as millions of money, myiads of criminals, thousands of paupers, thousands of ruined women, hundreds of thousands of men and women goaded by misery into suicide or madness, with every blossom in what might have been the garland of their lives blighted as by a Fury's breath.....Shall it be nothing to you that the blood of your brothers and sisters in this great family of God is being daily poured upon the altars of this decaller Moloch of a Tophet more awful than that of Hinnom's Vale; while in disowning that you are your brother's keeper, you become his Cain?

Notes From Washington, Pa.

Several of the students of the college, who belong to the Sophomore class are newspaper carriers for a daily paper, every day at a certain hour.

A citizen who disturbed a religious meeting has been lodged in jail.

Washington has telephone connection with Cannonsburg, Pittsburg, Mansfield, and Wheeling, West Virginia.

Rev. D. C. Margnis, D. D., President of a Theological Seminary in Chicago, was in town visiting his son who is at College.

Deer and wild turkeys have fled from this county. The quail and rabbit abound.

The drilling tools were fast in the Gantz well, near Charters station several days. Tools are fast in another well in the county. A new oil well is to be drilled within a hundred yards of the Gantz well. The Gordon well has fallen from a yield of one hundred and fifteen barrels per day to ninety-five barrels per day.

During the distributing of mails at the postoffice in the evening the crowd is large; college students make up the larger number of people present.

The Washington and Franklin and Philo and Union Societies each have elected their men for the annual contest which will come off next June, each society will have eight performers.

On Sabbath, the 8th, the week of prayer for young men and Y. M. C. A., began in many places throughout the county. It was observed in the town by the Y. M. C. A. of the College who held a prayer-meeting every evening of the week.

The Senior class elected their class-day performers for their commencement next June. The following are the names of the elected: Poet, W. T. Tredway; Orator, J. R. Stevenson; Prophet, W. S. Thomas; History, W. R. Wilson; Spoon Orator, S. A. Galbraith; Der Langua Mixtorum, J. V. McAninch; Consolediton, J. L. Godfrey; Presenter of Honors, G. W. Fulton; Master of Ceremonies, J. R. Baker; The Orator, F. F. Wheeler; Physiognomist, G. S. McElroy. This class numbers forty some members and will graduate in 1886. The Sophomore class is the largest in College.

It costs $7,000 to sink a well two thousand feet for oil. A gas well that deep has the additional expense of pipes in which the gas is run away from the well in.

The project of starting a creamery in the town, is agitated.

The following are the signs of the signal service as they will hereafter appear according to the weather, upon the Court House cupola: Upon a white flag a red star signifies stationary temperature, black square a cold wave, blue star local rain or snow, blue moon general rain or snow, a red moon on the flag signifies a higher or warmer weather. Lower temperature or colder weather is represented on the flag by a red crescent, a blue crescent clear or fair weather. At the Milton R. R. station the signal service report is tacked up in one of the waiting rooms every morning for the benefit of people about to travel on the railroad.

Dr. C. C. Beaty, of Steubenville, Ohio, who recently died, bequeathed to the Latin Chair of Washington and Jefferson College $30,000 worth of railroad stock. The college has no debts and has an endowment fund of two hundred and forty thousand dollars.

Several weeks ago it was stated that students would especially patronize such business men as advertise in town papers. This was partially a mistake. The students have a paper of their own, named, The Washingtonian and Jeffersonian, and it is the business men that advertise in this paper that the students will make it a point to buy from. Each student has a printed card with the names of advertisers in their paper upon it. They have over fifty advertisements from different parts of the town.

On Saturday evening the 14th, between 9 and 10 o'clock the fire bell on the Court House was rung. People ran through the streets and cried fire! It was reported that the fire was at the Female Seminary, and in a short time two fire companies were upon the ground; they were not needed. It was a brush pile that was on fire not far from the Seminary.

There are three Presbyterian churches in the town including the U. P. Three Methodist churches, one of which is composed of colored people. One is called the Protestant Methodist who baptise people in any way they desire, whether by emersion or otherwise. The Disciple church has three hundred members and commune every Sabbath. The Baptists emerse like all Baptists. Another church, the Episcopal, like the U. P., select their hymns from the Psalms, the preachers, wear gowns and according to their belief read their prayers. There is a Catholic Cathedral in the upper part of the town. The Lutheran church is composed of German speaking people.

Rev. D. J. D. Moffatt was absent, at Pittsburg on Tuesday, attending a meeting of the board of Trustees of the Female Seminary of this city. He is one of the Trustees.

The Coroner's jury after looking into the case of the shooting of John B. Wolf by chief of police Hammond while the former was trying to break into a house decided that Hammond was simply discharging his duty. The man who wounded his wife so badly that she died was convicted of manslaughter.

Natural gas is used for heating the common school buildings. The Seminary is in the greater part heated by steam. The college recitation rooms are heated by coal fire. Most of the houses in town are heated by gas.

Rev. Dr. Newman, of New York, whose church General Grant attended, and who was his pastor, lectured on General Grant, in the town hall on November 19.

J. F. S.

WASHINGTON, Pa., November 20, 1885.

The family that lives without a newspaper, lives in the world with its eyes and ears shut to the great events that take place outside of the narrow circle of the family. Every child that can read should have the advantage that a home weekly newspaper gives.

LEGAL.

Register's Notices.

The following accounts have been filed and will be presented to the Court on the Tuesday, the 15th day of December, A. D. 1885, at 9 o'clock A. M., for confirmation and allowance.

1. The sixth partial account of Joseph Rothrock, executor of R. C. Gallagher, late of Juniata county, deceased.

2. The final account of Michael Goldron, administrator of Joel Kinzer, late of Walker township, Juniata county, deceased.

3. The second final account of David D. Stone, executor of Mary J. Runner, late of the borough of Mifflintown, Juniata county, deceased.

4. The final account of Jacob Beidler, guardian of Maggie I. McFarland, a minor child of George McFarland, deceased, as stated by James W. Hostetler, administrator of Jacob Beidler, deceased.

5. The final account of Jacob Beidler, one of the administrators of Eliza J. Kenewell, deceased, as stated by James W. Hostetler, administrator of Jacob Beidler, deceased.

6. The first and final account of J. Warren Piette, administrator of Noah Cameron, late of the borough of Thompsontown, Juniata county, deceased.

7. The first and final account of Sarah Wetzler, Administratrix of Emanuel Wetzler, deceased, late of Walker township, Juniata county, Pa.

8. First and final account of A. L. Cavenу and James Cavenу, Administrators of the estate of William Cavenу, late of Fayette township, Juniata county, Pa., dec'd.

S. B. CAVENY, Clerk.

REGISTERS' OFFICE,
MIFFLINTOWN, Pa., Nov. 16, 1885.

JUNIATA VALLEY BANK,
OF MIFFLINTOWN, PA.
WITH
BRANCH AT PORT ROYAL.

Stockholders Individually Liable.

J. NEVIN POMEROY, *President.*
T. VAN IRWIN, *Cashier*

DIRECTORS:
J. Nevin Pomeroy, Joseph Rothrock,
Noah Hertzler, Philip S. Kepner,
Amos G. Bonsall, Louis E. Atkinson,
W. C. Pomeroy,

STOCKHOLDERS:
J. Nevin Pomeroy, R. E. Parker,
Philip M. Kepner, Annie M. Shelley,
Joseph Rothrock, Jane H. Irwin,
George Jacobs, Mary Kurtz,
L. E. Atkinson, Samuel M. Kurtz
W. C. Pomeroy, J. Holmes Irwin,
Amos G. Bonsall T. V. Irwin,
Noah Hertzler, F. R. Frow,
Charlotte Snyder, John Hertzler.

☞ Interest allowed at the rate of 3 per cent. on 6 months certificates, 4 per cent. on 12 months certificates.

[Jan'88, 1885-tf

I WISH TO STATE
A FEW FACTS
Worth Knowing,

That I can STOP TOOTHACHE in less than five minutes; no pain, no extracting.

That I can extract teeth without pain, by the use of a final applied to the teeth and gums; no danger.

That Diseased Gums (known as Scurvy) treated and successfully cured and a cure warranted in every case.

Teeth FILLED and warranted for life.

Artificial Teeth repaired, exchanged, or remodelled, from $3.00 to $12 per set. Beautiful Gum Enameled Teeth inserted in pieces to suit all.

All work warranted to give perfect satisfaction. People who have artificial teeth with which they cannot eat, are especially invited to call. ☞I will visit professionally at their homes if notified by letter.

G. L. DERR,
Practical Dentist,
ESTABLISHED IN MIFFLINTOWN, PA., IN 1860.
Oct. 14 '85.

McKillips & Co's. Planing Mill,
Port Royal Penna.
MANUFACTURERS OF
Ornamental Portices,
Bracket and Scroll Work,
DOORS, SASH, BLINDS, SIDING,
MOULDINGS, FLOORINGS.
Also, dealers in shingles, lath, and frame lumber of every description.
Country lumber worked to order. Orders by mail promptly attended to. All orders should be sent to.
McKILLIPS & CO.,
[10-21-85.] Port Royal, Pa.

MERCHANTS who desire to double their profits by introducing a line of new goods, indispensable to all families, will address for full particulars, HEALTH FOOD COMPANY, No. 72, 4th Avenue, New York. Jan. 8, '85-1y.

BEST STEAM ENGINE AND BOILER WORKS
Established 1856.

NO AGENTS! IS WHAT MAKES LOW PRICES!
COMPARE the SIZES and PRICES of our Engines. We have No Agents or middle men to pay large selling commissions which customers must pay.

H. Power.	Cylinder.	Price, on Wheels.
4	5x8 Stroke	$450
6	6x9 "	500
8	7x10 "	600
10	8x10 "	700
12	9x12 "	950
20	10x16 "	1250

Stationary Engines, 2 to 60 Horse Power. Boilers of any size or power. Stamp, Tanks, Furnace Work, Saw Mills, Plaster Mill and Mining Machinery, Steam Pumps, Cordwood Saws, Feed Cookers, Hay Presses, Shingle Mill and General Machinery.
JOHN BEST & SON LANCASTER, PA.

A. H. V.

AYER'S Hair Vigor cures baldness. Hair Vigor restores youthful freshness and color to faded and gray hair. It attains these results by the stimulation of the hair roots and color glands. It rejuvenates the HAIR and cleanses it. It restores to the HAIR that, either by reason of age or diseases of the scalp, has become dry, harsh and brittle, a pliancy and glossy silken softness of extreme beauty. There is no dye in Ayer's Hair VIGOR and the good it does is by the It imparts to the follicles, and the cleanliness and healthfulness of the condition in which it maintains the scalp.

AYER'S Hair Vigor renews the hair. Hair Vigor is the best cure known for Brashy Hair, Scald Head, Itching Humors, Tetter Sores, Torpid Follicles, and all other diseases of the scalp that cause the falling of the HAIR and its fading. Nothing cleanses of the nuisance of dandruff so perfectly, and so effectually prevents its return, as AYER'S HAIR VIGOR. In addition to the curative and restorative virtues peculiar to Ayer's Hair VIGOR it is a toilet luxury. The Hair is by far the cleanliest hair-dressing made. It causes the hair to grow thick and long, and keeps it always soft and glossy.

Ayer's Hair Vigor

Contains no deleterious ingredients. Its use prevents all scalp disease, secures against the hair growing thin or gray, and surely cures all baldness that is not organic.

PREPARED BY
Dr. J. C. Ayer & Co., Lowell, Mass.
[Sold by all Druggists.

BACK AGAIN.

WE MEAN BACK
TO OUR NEW QUARTERS
IN
PATTERSON.

You will want to see us in our new business place.

We have Warm Overcoats. We have Fine Warm Overcoats. We have Men's Reliable All Wool Suits. We have Fine Suits All Wool of Different Styles. We have Little and Big Boys' Suits.

Every dollar laid out for clothing with us is a help to you.

OUR PRICES ARE WINNING.

Nothing makes customers rally to us like the honest, well made, reliable and substantial stock of clothing ready made that is worth to the last penny the prices asked. For we assure them that we have carefully re-examined and re stocked our store, and to make a quick sale have marked the prices at a very small advance on the very low cost.

Remember whatever you buy of us must be as represented. When we say a suit is all wool such must be the fact, and when we give you a price we guarantee that such price is lower than any one else can sell the same article at.

Sam'l STRAYER,
THE OLD RELIABLE CLOTHIER AND FURNISHER.
IN PATTERSON.

May 13, 1885.

The EAGER COPPER PUMP
50 YEARS AT THE FRONT.

The only Perfect house pump, outlasts three Iron Pumps, never rusts, never wears, never needs repairs.
THE EASIEST PUMP EVER MADE.
Will raise water 33 feet. Each pump is supplied with clasps or clamps so it can be set up anywhere and by any one.
I want every reader of this advertisement to send for one of my descriptive circulars. It will tell you all about this and other Copper Pumps I make, and of the many advantages and merits over any other style of Pump made. You would never use any other after using one.
RUFUS EAGER,
Sole Manufacturer,
S. Lancaster, Mass.

THE UNIVERSAL FAMILY SCALE

IS AN INDISPENSABLE Household Article.
Will last a lifetime, accurate, no weights to loose, always ready, easily understood, occupies little space and is the cheapest scale ever made.
SEND FOR 16 PAGE ILLUSTRATED CIRCULAR.
I. S. SPENCER'S SONS,
GUILFORD, CONN.

ALWAYS HANDY STOVE SHELF.

NO STOVE COMPLETE WITHOUT ONE.
Light and Strong, ornamental and durable, and exceedingly useful in warming dishes, etc.
FITS ANY SIZE PIPE.
Ask your hardware dealer for one or send to us for circular.
I. S. SPENCER'S SONS,
GUILFORD, CONN.

QUICK MEAL GASOLINE STOVES.

Will bake, broil, wash, iron, boil, simmer, roast and toast much quicker and better than any coal or wood cook stoves.
It is ready in a minute and stopped in an instant, by simply pushing a little button "Open" or "Closed."
TO Try It IS TO Buy It
A "Quick Meal Gazette" will be mailed gratis upon application to
Ringen Stove Co.
ST. LOUIS, MO.

TO CONSUMPTIVES.

The advertiser having been permanently cured of that dread disease, Consumption, by a simple remedy, is anxious to make known to his fellow sufferers the means of cure. To all who desire it, he will send a copy of the prescription used, (FREE,) with the directions for preparing and using the same which they will find a sure Cure for COUGHS, COLDS, CONSUMPTION, ASTHMA, BRONCHITIS, &c. Parties wishing the Prescription, will please address, Rev. E. A. WILSON, 194 Penn St., Williamsburgh, N. Y. [Jan. 8, '85-1y.

RUPTURE CURED by our astringent Lotion Powder. Safe, sure cure. $1.00 by mail with full directions. Book for 2 cent stamp. PEET & CO., 501 Sixth Avenue, New York. Jan. 8, '85-1y

"STUCK,"

The superiority of our Clothing, in style and finish, is sufficient guarantee against a calamity like the above. Our large stock of Suits and Overcoats for Men, Youths, Boys and Children will give permanent satisfaction.

A. C. YATES & CO.
602-604-606 Chestnut Street.
PHILADELPHIA.

Fall and Winter Goods.

I would inform the public that I have now in my new millinery store at my place of residence on Water street, Mifflintown, second door from corner of Bridge street, a full stock, of Fall and Winter millinery goods, all new, and of the latest styles, and having employed first class milliners, I am prepared to supply the public with everything found in a firstclass millinery store, come and examine my stock. I consider it no trouble to show goods.
MRS. DEIHL.
Nov 2-85,1y.

THE CHAMPION HOUSE PUMP,

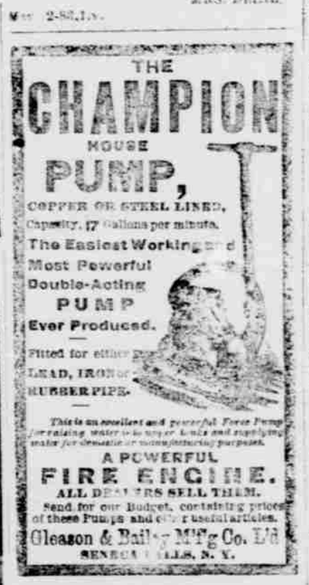

COPPER OR STEEL LINED,
Capacity, 17 Gallons per minute.
The Easiest Working and Most Powerful Double-Acting PUMP Ever Produced.
Fitted for either LEAD, IRON or RUBBER PIPE.
This is an excellent and powerful Force Pump for raising water to a upper floor and supplying water for domestic or manufacturing purposes.
A POWERFUL FIRE ENGINE.
ALL DEALERS SELL THEM.
Send for our Budget, containing prices of these Pumps and other useful articles.
Gleason & Bailey Mf'g Co. Ltd
SENECA FALLS, N. Y.

DR. FAHRNEY'S

HEALTH RESTORER.

THE wonderful cures effected by this now well-known remedy, not only in our private practice at home, but throughout the United States, have drawn the attention of the medical profession to its use throughout the land. In Chronic Rheumatism and Acute Gout, Jaundice, Bilious disorders and Liver Complaint, Pimples and Eruptions on the face, Erysipelas, Dyspeptical Troubles, painful and difficult Menstruation, Nervous or Sick Headache, Costiveness or Constipation, Salt Rheum, Scald Head, Skin Diseases, Ulcers and Boils, Kidney and Urinary weakness, Female weakness and Tetter affections.

A large proportion of the CHRONIC AND CHRONIC DISEASES that afflict MANKIND have their origin in an impure state of the BLOOD and a depraved condition of the LIVER, and poisons the very fountain of LIFE; and no better remedy can be used than Health Restorer. A SINGLE BOTTLE will produce such a change of feeling as often to ASTONISH the SUFFERER. BE ADVISED and give it a trial. ALL DRUGGISTS AND STOREKEEPERS sell it.

$1.00 PER BOTTLE.

PREPARED BY
DR. D. FAHRNEY & SON,
HAGERSTOWN, MD.

PENNSYLVANIA RAILROAD.

TIME-TABLE

On and after Sunday, August 30, 1885, trains that stop at Mifflin will run as follows:

EASTWARD.

HUNTINGDON ACCOMMODATION leaves Huntingdon daily at 6,30 a. m., Mount Union 6,[illegible] a. m., Newton Hamilton 7,02 a. m., McVeytown 7,24 a. m., Lewistown 7,50 a. m., Milford 8,09 a. m., Mifflin 8,16 a. m., Port Royal 8,22 a. m., Mexico 8,27 a. m., Tuscarora 8,30 a. m., Vanyke 8,34 a. m., Thompsontown 8,42 a. m., Durward 8,46 a. m., Millerstown 8,53 a. m., Newport 9,05 a. m., arriving at Harrisburg at 10 10 a. m., and at Philadelphia, 3 15 p. m.

JOHNSTOWN EXPRESS leaves Altoona daily at 7,15 a. m., and stopping at all regular stations between Altoona and Harrisburg, reaches Mifflin at 10.23 a. m., Harrisburg 12.40 p. M., and arrives in Philadelphia at 5.00 p. m.

MAIL TRAIN leaves Pittsburg daily at 7.20 a. m., Altoona at 2.00 p. m., and stopping at all regular stations arrives at Mifflin at 5 13 p. m., Harrisburg 7.10 p. m., Philadelphia 4 25 a. m.

Mail Express leaves Pittsburg at 1 00 p m. Altoona 6 45 p m; Tyrone 7 17 p m; Huntingdon 8 05 p m; Lewistown 9 20 p m; Mifflin 9 45 p m; Harrisburg 11 15 p m; Philadelphia 4 25 a m.

Philadelphia Express will stop at Mifflin at 11 49 when flagged.

WESTWARD.

WAY PASSENGER leaves Philadelphia daily at 4 30 a. m.; Harrisburg, 8 15 a. m.; Duncannon, 8 53 a. m.; Newport, 9 23 a. m.; Millerstown, 9 36 a. m.; Thompsontown, 9 47 a. m.; Van Dyke, 9 55 a. m.; Tuscarora, 9 59 a. m.; Mexico, 10 02 a. m.; Port Royal, 10 07 a. m.; Mifflin, 10 15 a. m.; Milford, 10 21 a. m.; Narrows, 10 29 a. m.; Lewistown, 10 40 a. m.; McVeytown, 11 07 a. m.; Newton Hamilton, 11 29 a. m.; Huntingdon, 12 06 p. m.; Tyrone, 12 58 p. m.; Altoona, 1 40 p. m., and stop at all regular stations between Harrisburg and Altoona.

OYLER EXPRESS leaves Philadelphia daily at 5 40 p. m., Harrisburg, 10 25 p. m., stopping at Rockville, Maryaville, Duncannon, Newport, Millerstown, Thompsontown, Port Royal, time at Mifflin, 11 56 a. m.; Altoona, 2 20 a. m., and Pittsburg, 6 10 a.m.

MAIL TRAIN leaves Philadelphia daily at 7.00 a. m., Harrisburg 11.00 a. m., Newport, 12 13 p. m., Mifflin 12.47 p. m., stopping at all regular stations between Mifflin and Altoona reaches Altoona at 3.30 p. m., Pittsburg 8.15 p. m.

HUNTINGDON ACCOMMODATION leaves Philadelphia daily at 11 50 a. m., Harrisburg at 5.15 p. m., Duncannon 5.50 p. m., Newport 6,17 p. m., Millerstown 6,28 p. m., Thompsontown 6,40 p. m., Vandyke 6,47 p. m., Tuscarora 6,51 p. m., Mexico 6,54 p. m., Port Royal 7,00 p. m., Mifflin 7,05 p. m., Lewistown 7,28 p. m., McVeytown 7,-55 p. m., Newton Hamilton 8,14 p. m., Huntingdon 8 45 p. m.

Pacific Express leaves Philadelphia 11 20 p m; Harrisburg 3 10 a m; Duncannon 3 53 a m; Newport 4 01 a m; Mifflin 4 42 a m; Lewistown 5 06 a m; McVeytown 5 30 a m; Mt. Union 5 58 a m; Huntingdon 6 25 a m; Petersburg 6 40 a m; Spruce Creek 6 54 a m; Tyrone 7 12 a m; Bell's Mills 7 32 a m; Altoona 8 10 a m; Pittsburg 1 00 p m.

Fast Line leaves Philadelphia at 11 50 a m; Harrisburg 3 45 p m; Mifflin 5 08 p m; Lewistown 5 28 p m; Huntingdon 6 30 p m; Tyrone 7 10 p m; Altoona 8 10 p m; Pittsburg 11 55 p m.

Fast Line west, on Sundays, will stop at Duncannon, Newport and McVeytown when flagged.

Mail Express east, on Sundays, will stop at Earlee, when flagged.

Johnstown Express east, on Sundays, will connect with Sunday Mail east leaving Harrisburg at 1 15 p. m.

Way Passenger west and Mail east will stop at Lucknow and Poorman's Spring, when flagged.

Johnstown Express will stop at Lucknow, when flagged.

LEWISTOWN DIVISION.

Trains leave Lewistown Junction for Milroy at 6 45 a m, 10 45 a m, 3 45 p m; for Sunbury at 7 15 a m, 2 55 p m.

Trains arrive at Lewistown Junction from Milroy at 9 10 a m, 1 40 pm, 4 40 p m; from Sunbury at 9 25 a m, 4 20 p m.

TYRONE DIVISION.

Trains leave Tyrone for Bellefonte and Lock Haven at 8 10 a m, 7 30 p m. Leave Tyrone for Curwensville and Clearfield at 8 20 a m, 7 40 p m.

Trains leave Tyrone for Warriors Mark, Pennsylvania Furnace and Scotia at 9 20 a m and 4 30 p m.

Trains arrive at Tyrone from Bellefonte and Lock Haven at 7 05 a m, and 7 00 p m.

Trains arrive at Tyrone from Curwensville and Clearfield at 6 58 a m, and 5 56 p m.

Trains arrive at Tyrone from Scotia, Warriors Mark and Pennsylvania Furnace at 6 58 a m, at 2 55 p m.

H. & B. T. R. R. & BEDFORD DIVISION.

Trains leave Huntingdon for Bedford, Bridgeport and Cumberland at 8 35 a. m. and 6 55 p. m.

Trains arrive at Huntingdon from Bedford, Bridgeport and Cumberland at 12 50 p. m., 6 20 p. m.

J. WARREN PIETTE,
ATTORNEY-AT-LAW,
MIFFLINTOWN, JUNIATA CO., PA.,
☞Collecting and conveyancing promptly attended to. Office with Atkinson & Jacobs. [4-29-86.]

LOUIS E. ATKINSON, GEO. JACOBS, JR
ATKINSON & JACOBS,
ATTORNEYS-AT-LAW,
MIFFLINTOWN, PA.
☞Collecting and Conveyancing promptly attended to.
OFFICE—On Main street, in place of residence of Louis E. Atkinson, Esq., south of Bridge street. [Oct 26, 1885.

D. M. CRAWFORD, M. D.,
Has resumed actively the practice of Medicine and Surgery and their collateral branches. Office at the old corner of Third and Orange streets, Mifflintown, Pa.
March 29, 1876.

J. M. BRAZEE, M. D.,
PHYSICIAN AND SURGEON,
Academia, Juniata Co., Pa.
OFFICE formerly occupied by Dr. Sterrett. Professional business promptly attended to at all hours.

JOHN MCLAUGHLIN. JOSEPH W. STIMMEL
MCLAUGHLIN & STIMMEL,
INSURANCE AGENTS,
PORT ROYAL, JUNIATA CO., PA.
☞Only reliable Companies represented.
Dec. 8, 1875-1y

MANHOOD:
How Lost, How Restored!
Just published, a new edition of DR. CULVERWELL'S CELEBRATED ESSAY on the *radical cure* of SPERMATORRHŒA or Seminal Weakness, Involuntary Seminal Losses, IMPOTENCY, Mental and Physical Incapacity, Impediments to Marriage, etc.; also, CONSUMPTION, EPILEPSY and FITS, induced by self-indulgence, or sexual extravagance, &c.
The celebrated author, in this admirable essay, clearly demonstrates from a thirty years' successful practice, that the alarming consequences of self abuse may be radically cured; pointing out a mode of cure at once simple, certain, and effectual, by means of which every sufferer, no matter what his condition may be, may cure himself cheaply, privately and *radically*.
☞This Lecture should be in the hands of every youth and every man in the land.
Sent under seal, in a plain envelope, to any address, *post-paid*, on receipt of four cents or two postage stamps. Address
CULVERWELL MEDICAL CO.,
41 Ann St., New York, N. Y.;
April 9.] Post-Office Box 450.

FALL STOCK
OF
CARPETS.
Choice Pattern
VELVET
Body and Tapestry
BRUSSELS,
Extra Super Medium and Low Grade
INGRAINS,
A Full Line of
VENETIAN,
A Comulete Line of
RAG,
A Choice Lot of
HEMP,
Beautiful Patterns in
STAIR,
and
HALL
Carpets
AT THE
Carpet House
AND
FURNITURE ROOMS
OF THE
JUNIATA VALLEY.

JOHN S. GRAYBILL,
At the Old Stand,
ON THE SOUTHWEST CORNER OF
BRIDGE & WATER STREETS,
MIFFLINTOWN, PA.,
HAS JUST RECEIVED
All the above enumerated articles and all other things that may be found in a
CARPET & FURNITURE STORE
AT PRICES
BEYOND COMPETITION.
ALSO,
ALL KINDS OF
FURNITURE
AN EXTRA LINE OF
MATTRESSES,
Bolsters and Pillows,
WINDOW SHADES,
IN ALL COLORS.
Looking Glasses
IN GREAT VARIETY,
&c., &c., &c.
In fact everything usually kept in a First-Class Home-Furnishing Goods Store.
JOHN S. GRAYBILL
BRIDGE STREET, South Side,
Between the Canal and Water Street,
MIFFLINTOWN, - - PENA