The Noble Block Dry Goods Store!

GREAT AND GRAND OPENING OF

SPRING AND SUMMER DRESS GOODS!

$100,000 Worth of New and Desirable Patterns,

For Ladies and Misses, consisting in part of

Summer Silks, Russett Mixtures, Chene Poplins, Pequas,

ORANDIES, LAWNS, MARSAILLES, WHITE AND PLAIN BUFF.

WHITE GOODS, AND GREAT VARIETY!

NAINSOOKS, JACONETTS, SWISSES, ETC.

Marsailles Quilts from $2.50 and Upwards.

We keep all kinds of goods usually called for in a first-class Dry Goods Store, and buy no refuse goods, but endeavor to keep those that will please all who want good and durable articles.

EDSON, CHURCHILL & CO.,

No. 3 Noble Block.

JUST RECEIVED, A LARGE STOCK OF

Alpacas---Black, Brown and Drab---Splendid Goods!

TO BE SOLD AWAY DOWN BELOW THE MARKET.

A Huge Stock of Delaines.

Very Handsome Patterns, Superior to any in Town.

THE LARGEST STOCK OF PRINTS IN TOWN,

Consisting of Merrimac, Spragues, Americans, Cocheroes, and all other popular makes.

FULL LINE OF PINK AND WHITE PRINTS.

That everybody has been calling for and can now be supplied with. They are going like the dew

THE LARGEST STOCK OF

BLEACHED MUSLINS!

In the Market. New York Mills, Wamsutta, Lonsdales, Fruits of the Loom, &c., &c.

20,000 Yards Cheap Muslins,

From 8 to 12 1-2 Cents.

We have just received from the Manufactory

50,000 Yards of Brown Muslins!

That we are willing that our customers should carry away, as we have not room for them. Our counters are loaded down with Domestic Goods, bought previous to the

LATE ADVANCE IN THE EASTERN MARKET!

Now is the time to buy, before they go higher.

CALL AT THE LIVE STORE OF

Edson, Churchill & Co.,

Next door South of the Post Office.

ap23'68.

Stove, Tin and House Furnishing Hardware!

FOR THE SPRING TRADE.

At the Store of W. G. Gardner,

PEACH STREET, SOUTH OF THE DEPOT, ERIE, PA.

RECEIVING AND IN STORE,

Stoves of the most Improved Patterns,

FOR WOOD AND COAL,

Plain and Japanned Tin Ware, Table and Pocket Cutlery, and House Furnishing Goods Generally,

AT THE VERY LOWEST PRICES!

MILK PANS AND PAILS by the Quantity and in Small Lots, Cheap. ROOFING and all kinds of Jobbing in TIN, SHEET IRON and COPPER done at the shortest notice by competent workmen, and at the Lowest Prices.

HOT AIR FURNACES!

Particular attention given to Heating Churches and other public and private buildings with Hot Air. Surveys and estimates made free of charge.

Home Comforter Cooking Stove, for Wood and Coal.

Would call particular attention to the above Stove. Any one wishing a STRICTLY first-class stove, would do well to examine this celebrated Stove before purchasing any other.

WE WARRANT THIS STOVE

TO BE THE

Quickest and Most Even Baker.

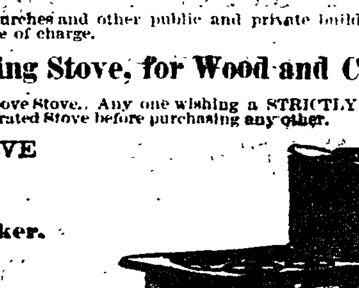

THE MOST DURABLE,

The Most Economical in Fuel,

And to be made of the best material of any Stove in the World.

A CAREFUL EXAMINATION OF THIS STOVE

IS REQUESTED.

Old Stoves, Copper, Brass, Rags, &c., &c., taken in exchange for goods, at the House Furnishing Store of

ap9-3m. **W. G. GARDNER,** South of the Depot, Erie, Pa.

ERIE CITY

PICTURE FRAME MANUFACTORY!

B. DAVIES,

LOOKING GLASS, PORTRAIT,

AND

Picture Frame Manufacturer,

605 FRENCH ST.,

East Park, **Erie, Penna.**

Photograph Frames, of all descriptions, constantly on hand.

Gilt, Rosewood and Walnut Ovals.

RUSTIC FRAMES OF ALL PATTERNS.

ENGRAVINGS

Framed in Gilt and Fancy Wood.

Frames Re-Gilt Equal to New.

B. DAVIES.

COUNTRY MERCHANTS,

DAIRYMEN,

Farmers and Others,

CONSIGN YOUR

ASHES, BEESWAX, BEANS, BUTTER, CHEESE, EGGS, FLOUR AND MEAT, FLAX, COTTON, FURS AND SKINS, DRIED AND GREEN FRUITS, GRAIN, WOOL, GAME, POULTRY, NAVAL STORES, HOPS, GINSENG, FEATHERS, HEMP, PROVISIONS, OILS, LARD, TALLOW, TOBACCO, SEEDS, SORGHUM, MOLASSES, ETC.,

TO

JOSIAH CARPENTER,

Gen'l Commission Merchant

442, 444 and 446 Washington St.,

NEW YORK CITY,

And receive his weekly Price Current of Produce and Groceries, the most complete Price Current published in the United States.

SEND FOR A PRICE CURRENT.

Marking Plates and Cards Furnished Free.

Liberal Advances Made on Consignments.

ESTABLISHED MAY 1, 1860.

First class references given when required. mh19'67.

LATEST & BEST!

THE GREAT

AMERICAN COMBINATION

Button Hole, Overseaming

AND

SEWING MACHINE!

Is warranted to execute in the best manner every variety of Sewing, Hemming, Felling, Cording, Tucking, Braiding, Gathering, Quilting, Overseaming, Embroidering on the edge, and in addition makes beautiful Button and Eyelet Holes in all fabrics.

IT HAS NO EQUAL!

Being absolutely the best

Family Machine

In the World, and Intrinsically the Cheapest, for it is two Machines combined in one by a simple and beautiful mechanical arrangement.

Circulars with full particulars and samples of work done on this machine, can be had on application at the

SALES-ROOMS OF THE COMPANY,

South-West Corner of Eleventh and Chestnut Sts.,

PHILADELPHIA.

Instructions given on the Machine gratuitously to all purchasers.

AGENTS WANTED

To Sell this Machine.

C. R. Kingsbury,

714 State Street St., Erie,

Agent for Erie, Warren and Crawford counties. ja16'68-1y.

O. NOBLE. L. H. HALL.

Bay State Iron Works!

NOBLE & HALL,

Founders, Machinists and Boiler Makers,

Works Corner Peach and 3d Sts., Erie, Pa.

Having made extensive additions to our machinery, we are prepared to fill all orders promptly for

Stationery, Marine and Portable Engines,

Of all sizes, either with single or cut-off valves

STEAM PUMPS, SAW MILL WORK, BOILERS, STILLS, TANKS, ETC.

Also, all kinds of Heavy and Light Casting. Particular attention given to Building and Machinery Castings.

FOR SALE.—Stearn's Circular Mill Rigs and Head Blocks, which are the best in use. Johnson's Rotary Pumps, Gas Pipe and Fittings, Brass Goods, Babbitt Metal, etc.

Jobbing solicited at reduced prices. All work warranted. Our motto is,

CUSTOMERS MUST BE SUITED.

We are bound to sell as low as the lowest.—Please call and examine.

feb13-tf. NOBLE & HALL.

LOW PRICED AND GOOD.

THE EMERSON PIANO!

To meet the wants of the great number of persons who desire to possess a Piano but do not feel able to go to the expense of the costliest make, and yet have only a good substantial one. They are most substantially built, on the soundest acoustic principles, the wood is the best quality, properly seasoned; the tune rich and powerful; they stand well in tone and wear—well in every particular. This I know from actual experience. All persons desiring

A GOOD PIANO!

Should examine the "Emerson" before purchasing any other kind.

Liberal discount to clergymen, teachers, and cash customers. For sale at

S. M. WEIGEL'S PIANO WARE-ROOMS,

1004 STATE STREET,

WITTICH BLOCK, ERIE, PENNA.

mh19-tf.

ERIE CITY

PLUMBING WORKS!

No. 1324 State St.

Particular attention given to the introduction of Water, Steam and Gas Pipes into Hotels, Stores and Dwelling Houses; also, the fitting up of Copper Heaters, Bath Tubs, Showers, Wash Stands and other Work, by experienced workmen and on reasonable terms.

Constantly on hand and for sale a full line of Plumber's Materials, Copper Heaters, Bath Tubs, Water Closets, Wash Basins, Showers, Pumps, Brass Work, Wrought Iron Gas and Water Pipe, Galvanized Water Pipe Iron Fittings.

Also, a large stock of Gas Fixtures, Chandeliers, Pendants, Brackets, Hall Lights, Drop Lights, Stand Lights, Cigar Lighters, Shades, Globes, Rubber Hose, etc.

Orders from the country promptly attended to.

GEO. L. HUBBARD,

feb27-3m. Proprietor.

TOBACCO! TOBACCO!

J. W. TAYLOR,

Manufacturer of

NAVY, SPUN ROLLS, 8s, 10s,

And all the other brands of

TOBACCO!

NO. 67 PENN STREET, PITTSBURGH, PA.

apl1'67-y.

MEAT CUTTERS

AND

SAUSAGE STUFFERS!

Of the best kind, at

J. C. SELDEN'S.

dec27-tf

ERIE RAILWAY.

Great Broad Gauge Double Track Route to

NEW YORK, BOSTON,

and the New England Cities.

This Railway extends from Dunkirk to New York, 460 miles. Buffalo to New York, 423 miles. Salamanca to New York, 415 miles. And is from 22 to 27 MILES THE SHORTEST ROUTE. All trains run directly through to New York, 460 MILES, without change of coaches.

From and after Nov. 25, 1867, trains will leave, in connection with all the Western Lines, as follows: From DUNKIRK and SALAMANCA—by New York time—from Union Depots:

7:30 A. M., Express Mail, from Dunkirk daily (except Sundays). Stops at Salamanca at 10:00 A. M., and connects at Hornellsville and Corning with the 8 A. M. Express Mail from Buffalo and arrives in New York at 7 A. M.

2:35 P. M., Lightning Express, from Salamanca daily (except Sundays). Stops at Hornellsville 8:25 P. M. (Supper), intersecting with the 2:20 P. M. train from Buffalo, and arrives in New York at 7 A. M.

4:15 P. M., New York Night Express, from Dunkirk daily (except Sundays). Stops at Salamanca at 6:20 P. M., and arrives in New York at 12:30 P. M., connecting with afternoon trains and steamers for Boston and New England Cities.

9:50 P. M., Cincinnati Express, from Dunkirk (Sundays excepted). Stops at Salamanca 11:55 P. M., and connects at Hornellsville with the 11:20 P. M. Train from Buffalo, arriving in New York 3:45 P. M.

From Buffalo—by New York time—from Depot corner Exchange and Michigan Sts.:

5:45 A. M., New York Day Express, daily (except Sundays). Arrives in New York at 10:30 P. M. Connects at Great Bend with Delaware, Lackawanna & Western Railroad, and at Jersey City with midnight express train for Philadelphia, Baltimore and Washington.

8:00 A. M., Express Mail, via Avon and Hornellsville, daily (except Sundays). Arrives in New York at 7:00 A. M.

2:20 P. M., Lightning Express, daily (except Sunday), connecting with morning express train for Boston and New England cities. Arrives in New York at 7:00 A. M.

6:10 P. M., New York Night Express, daily. Connects at Hornellsville with the 4:15 P. M. train from Dunkirk, and arrives in New York at 12:30 P. M.

11:20 P. M., Cincinnati Express, daily (except Sundays). Arrives in New York at 3:45 P. M. Connects at Elmira with Northern Central Railway, for Williamsport, Harrisburg, Philadelphia, Baltimore and Washington; at Great Bend with Delaware, Lackawanna & Western Railroad, and at New York with afternoon trains and steamers for Boston and New England cities.

Only one train East on Sunday, leaving Buffalo at 6:10 P. M., and reaching New York at 12:30 P. M., in advance of all other routes.

Boston and New England passengers, with their baggage, are transferred, free of charge, in New York.

The best Ventilated and most Luxurious Sleeping Cars in the World accompany all night trains on this Railway.

Baggage checked through and fare always as low as by any other route.

ASK FOR TICKETS VIA. ERIE RAILWAY, which can be obtained at all principal ticket offices in the West and South-West.

H. RIDDLE, Gen'l Sup't. WM. R. BARR, Gen'l Pass. Ag't.

feb15'68.

Iron City College

Cor. of Penn and St. Clair Streets,

PITTSBURGH, PA.,

The Largest, Cheapest and most Successful

Practical Business College

IN THE UNITED STATES.

Fifteen Thousand Students

From Thirty-Three States in Ten Years.

FOR LARGE QUARTO CIRCULAR,

Containing full information, Outline of Course of Study, samples of Cowley's

Premium Penmanship,

View of the College Building, different Departments, City of Pittsburgh, etc., etc., address the Principals,

SMITH & COWLEY,

my19'68. Pittsburgh, Pa.

ERIE MARBLE WORKS.

M. A. DUNNING,

No. 1016 Peach Street, between 10th and 11th, Erie, Pa.

Monuments, Tombstones, Marble and Slate Mantles, &c.

I have on hand a large assortment of monuments and headstones of various styles, in American and Italian marble, and a corps of the best workmen in the State. All orders will be promptly attended to and satisfaction guaranteed. My work is warranted unsurpassed, and I cannot be undersold by any one. Orders and inspection of stock and prices solicited.

mh19'67-1y.

FRANK ALLEN, AGENT,

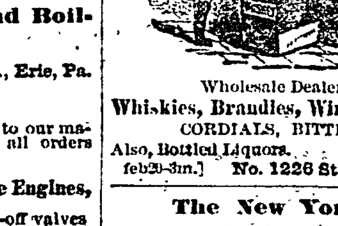

Wholesale Dealer in Fine

Whiskies, Brandies, Wines, Gins, Rums,

CORDIALS, BITTERS, ETC.

Also, Bottled Liquors.

feb20-3m.] No. 1226 State St., Erie, Pa.

The New York Sun,

An Independent Daily Newspaper, political and general, giving all the News in a fresh, readable, attractive manner, condensed so that a business man can find time to read the whole. Charles A. Dana, Editor and Manager. Price $6 a year, $1.50 for three months.

THE WEEKLY SUN.

Prepared with great care for country subscribers. Political news thoroughly condensed. Farmers' Club fully reported. Markets accurately given. Horticultural and Agricultural Department edited by Andrew S. Fuller. Great variety of interesting miscellaneous reading, making it a first-rate GENERAL FAMILY NEWSPAPER. Those who wish for a thoroughly reliable paper for the pending most important Presidential Campaign, will find THE WEEKLY SUN exactly what they need. Price, $1 a year; 20 copies to one address, $13; 50 copies to one address, $37.50; 100 copies to one address $75.

THE SEMI-WEEKLY SUN.

Same size and character as the Weekly, but furnishing twice as much reading matter, and giving the news with greater freshness. Great pains will also be taken in making up the political news of the day for this paper, so that the reader, whatever be his politics, will find the SEMI-WEEKLY SUN to be an accurate and comprehensive compendium of political information. In fact, we mean that this shall be the most valuable campaign paper in the country. Price, $2 a year; 10 copies to one address, $18; 20 copies to one address, $35; 50 copies to one address, $80; always in advance. Address,

my23-3w. THE SUN, New York City.

PHILADELPHIA & ERIE RAIL ROAD,

WINTER TIME TABLE.

Through and Direct Route between Philadelphia, Baltimore, Harrisburg, Williamsport, and the

GREAT OIL REGION

OF PENNSYLVANIA.

ELEGANT SLEEPING CARS

On all Night Trains.

ON and after MONDAY, NOV. 25th, 1867, the trains on the Philadelphia & Erie Railroad will run as follows:

WESTWARD.

Mail Train leaves Philadelphia at 11:15 p.m. and arrives at Erie at 9:00 p. m.

Erie Express leaves Philadelphia at 12:00 m., and arrives at Erie at 9:45 a. m.

Warren Accommodation leaves Warren at 12:25 p. m., Corry at 2:30 p. m., and arrives at Erie at 4:10 p. m.

EASTWARD.

Mail Train Leaves Erie at 10:25 a. m., and arrives at Philadelphia at 8:55 a. m.

Erie Express leaves Erie at 4:25 p. m., and arrives at Philadelphia at 1:00 p. m.

Warren Accommodation leaves Erie at 8:00 a. m., Corry at 9:45 a. m., and arrives at Warren at 11:15 a. m.

Mail and Express connect with all trains on the Warren & Franklin Railway. Passengers leaving Philadelphia at 12:00 m., arrive at Irvineton at 6:50 a. m., and Oil City at 9:50 a. m.

Leaving Philadelphia at 11:15 p. m., arrive at Oil City at 4:15 p. m.

All trains on the Warren & Franklin Railway make close connections at Oil City with trains for Franklin and Petroleum Centre. BAGGAGE CHECKED THROUGH.

ALFRED L. TYLER, Gen'l Superintendent.

EAGLE FOUNDRY,

Peach Street, above the Buffalo Road,

ERIE, PA.

HENRY, BRYANT & CO.,

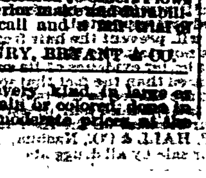

PARLOR, COOK AND OFFICE STOVES, TIN AND SHEET IRON WARE,

THE CELEBRATED ...

And all kinds of Iron Castings. Every Stove sold by us is warranted to give satisfaction. Sleigh Shoes, Sad Irons, &c., on hand and manufactured to order. Plows and Plow Points of superior make and durability always on hand. A call and examination of our articles is all we ask.

mr23'63-tf. HENRY, BRYANT & CO.

JOB PRINTING of every kind, in large or small quantities, plain or colored, done in the best style, and at moderate prices, at the Observer office.

J. EICHENLAUB & CO.,

MANUFACTURERS OF

BOOTS & SHOES!

No. 628 State Street.

RETAIL DEPARTMENT.

We have just finished, and prepared for public inspection, a mammoth stock of Boots, Shoes, Gaiters, Rubbers, etc., embracing every description and variety of kinds, and which for style, quality and finish cannot be surpassed in the market, all of which are offered at late reduced rates. We also pay especial and strict attention to

CUSTOM WORK!

For which the finest collection of Leathers are kept on hand, and every facility is secured for accommodating customers promptly, and in a style to render perfect satisfaction. Particular attention is also directed to our

WHOLESALE DEPARTMENT,

No. 6 West Seventh Street,

Where we manufacture at Wholesale, Men's, Boys', Ladies', Misses' and Children's Boots, Shoes, Gaiters, etc., of every variety and kind. Having lately enlarged our manufactory by the addition of new buildings and improved machinery, we are prepared to supply the trade on short notice and at the lowest market prices. Adjoining the department ...

LEATHER AND FINDINGS ROOMS!

Embracing French, German and American Calf Skins, of best and varied brands, Slaughter and Spanish Sole Leather, French and American Roans of all colors and prices.

With our increased facilities we can sell as low as any Eastern manufacturer, and make to order any kind of work wanting by the Trade. Thankful for the past liberal patronage of the public, we respectfully solicit a continuance of the same.

se26-tf. J. EICHENLAUB & CO.

CHEAP CASH STORE.

A. MINNIG,

Cor. of 8th and State Sts.,

DEALER IN

Groceries and Provisions,

Wood, Willow and Stone Ware,

And everything that is usually kept in a First Class Family Grocery.

ALL GOODS SOLD CHEAP FOR CASH.

The best brands of

Erie County Flour,

Always on Hand. Call and examine prices.

Goods delivered free in any part of the city or South Erie. oc3-tf.

LIVERY STABLE.

THE UNDERSIGNED having purchased the well known Livery Stand heretofore occupied by Wm. J. Sterrett, desires to inform his friends and the public that he will continue the business, and invites their patronage.

THE STOCK will be largely increased and improved—new conveyances have been procured and some of the best livery horses in the country. I am determined so to conduct the establishment as to give satisfaction. Those who want to obtain the services of a good team will find me ready at all times to accommodate them at reasonable prices.

Recollect the place, Stetreit's Old Stand, Fifth street, rear of the Reed House.

ja8'65-tf. THOS. LENNON.

GERMAN SAVINGS INSTITUTION,

Corner Eighth and State Sts.,

OPPOSITE POST OFFICE.

This Institution is now open for the transaction of business.

OFFICE HOURS:	9 A. M. to 4 P. M.
SATURDAYS:	9 A. M. to 8 P. M.

Six Per Cent. Interest will be Given by this Institution to Regular Depositors.

DIRECTORS:

J. Eichenlaub, P. A. Becker, F. P. Liebel, F. Schneider, John Gensheimer.

OFFICERS:

John Gensheimer,............President.
Matthew Schlaudecker,............Treasurer.
F. Schneider,............Secretary.

my2'67-1y.

NEW FIRM.

James P. Crook, having taken in his son, Jas. E., as a partner, on the 1st day of April, 1868, under the firm name of James P. Crook & Son, desires to have a settlement of his old accounts. All persons knowing themselves indebted to him are requested to call and settle without delay.

JAMES P. CROOK & SON,

Dealers in

ROUGH & PLANED LUMBER,

And Manufacturers of

WINDOW SASH, FRAMES, DOORS & BLINDS,

Mouldings and Picket Fence, Scroll Sawing, Matching and Planing done to order.

Shop on Peach St.,

Between Fourth and Fifth Sts., Erie, Pa.

We respectfully call the attention of the public to our facilities for doing work in the best of style, promptly and on reasonable terms. Having fitted up entirely new shops, with superior machinery, we feel confident of giving satisfaction. Orders from abroad will receive prompt attention.

my28'64-tf. JAMES P. CROOK & SON.

PERLEY'S

National Claim Agency!

Office in Farrar Hall Building, Erie, Pa.

SOLDIERS' BOUNTY.

All claimants for extra bounty allowed by late acts of Congress, can have the same promptly collected by sending their discharges to me, the receipt of which will be promptly acknowledged and instructions returned.

INCREASE OF PENSIONS.

$15 per month for the total loss of use of either leg or arm, instead of $8. $2 per month for each minor child of deceased soldiers or seamen. Also, other increases.

ADDITIONAL FOR VOL. OFFICERS of U. S. A.

Three months pay proper for all in service March 3d, and discharged after April 9th, 1865. Claims cashed.

Claims for arrears of pay, and pensions, and bounty, promptly collected. Unequalled facilities for closing and completing claims. Allowance to prisoners of war collected. Only agency in North-Western Pennsylvania where years of experience in the U. S. Treasury can be found.

Thankful for the very liberal patronage bestowed in the past, we hope by increased experience and unremitting attention to patrons, to secure their continued favor. Office in Farrar Hall Building. Address

S. TODD PERLEY,

au7'66-tf. Lock Box 101, Erie, Pa.

J. W. AYRES,

Wholesale and Retail

Dealer in Furniture!

Having purchased the entire stock of Furniture of Messrs. Moore & Riblet, I respectfully ask my old customers and the public generally to give me a call at the old stand,

NO. 715 STATE STREET,

Before purchasing elsewhere. I have a large assortment of

Parlor, Chamber and Bed Room Sets!

ALSO,

BEDSTEADS, CHAIRS, TABLES, WARDROBES, DESKS,

And, in fact everything in the line of Furniture. I am prepared to manufacture to order any style that may be called for. Remember, No. 715 State street, east side, between Seventh and Eighth streets.

ap25'67-tf. JOHN W. AYRES.

FIRST-CLASS PIANOS!

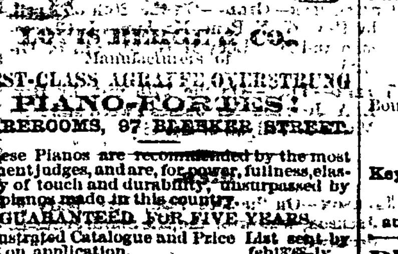

LOUIS BERGE & CO.,

Manufacturers of

FIRST-CLASS AGRAFFE OVERSTRUNG

PIANO-FORTES!

WAREROOMS, 97 BLEEKER STREET.

These Pianos are recommended by the most eminent judges, and are, for power, fullness, elasticity of touch and durability, unsurpassed by any pianos made in this country.

GUARANTEED FOR FIVE YEARS.

Illustrated Catalogue and Price List sent by mail on application. feb13'68-1y.

For Rent.

THE ELEGANT STORE ROOM now occupied by G. W. Goodrich, No. ... State street, will be for rent from April 1st. Rent $700. Inquire of

mh5-tf. WM. A. GALBRAITH.

BARNUM,

DEALER IN

DRUGS, MEDICINES, FANCY GOODS,

PERFUMERY TOILET SOAPS,

HAIR OIL,

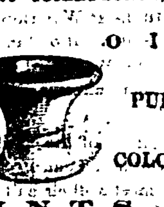

POWDER PUFFS,

BRUSHES, COLOGNE,

PAINTS,

Linseed Oils, Turpentines, Varnish, Hydrometers of all kinds,

PATENT MEDICINES,

PURE LIQUORS FOR MEDICAL PURPOSES,

London Porter and Scotch Ale.

Prescriptions carefully dispensed. All articles sold by me are warranted to be precisely as represented. No trouble to show goods. Remember the name and place,

BARNUM, 1317 Peach Street,

april'67-1y. South of the Depot.

Important Notice.

FAIRVIEW STATION, Sept. 16, 1867.

The Subscriber would respectfully inform the Farmers of Fairview and vicinity, that he is prepared to pay

THE HIGHEST MARKET PRICE

for all kinds of Farm Produce delivered at Fairview Station ...

BITUMINOUS AND ANTHRACITE COAL,

as cheap as can be had elsewhere. Also, has the agency of Hollgood, Young & Co.'s Superior Cast Steel Plows, Sulky Cultivators, Wallace & Jones' Self-Dumping Wheel Hay Rake, &c. And has a superior lot of March hill blood and grade

SUFFOLK AND CHESTER WHITE PIGS!

sep19'67-1y. A. STONE.

NEW FIRM.

Having associated with me on the 1st of January Andrew Mayer, in the

BOOT & SHOE BUSINESS,

The firm will be known as C. Englehart & Co., and the business will be carried on as heretofore at No. 19 West Park, Erie, Pa.

C. ENGLEHART.

Something New.

Buy Silver Tipped Shoes for your children. A majority of the children wear holes in the toes of their shoes in a very few days; then the shoes are soon worthless, and a new pair must be bought. The only way to prevent this great waste of money is to buy shoes protected by silver tips. They never wear out at the toe, and make a pair of shoes last three times as long as without Tips. Leather Caps have been worn to some extent, but they have proved worthless. Silver Tips have a neat and substantial appearance, and do away entirely with the disagreeable sight of dirty stockings and protruding toes. We have constantly on hand the only assortment of Silver Tipped Shoes to be found in the city, including fine Sewed shoes, Balmorals, Youths' Boots, &c., which we offer, together with a large and fashionable assortment of Ladies' and Gents' Fine and Heavy goods, at the lowest cash prices.

mr14'67-tf. C. ENGLEHART & CO.

BANK NOTICE.

Keystone National Bank,

OF ERIE.

CAPITAL $250,000.

DIRECTORS;

Selden Marvin, John W. Hall, Elihu Marvin, Bester Town, O. Noble.

ORANGE NOBLE, Prest. JNO. J. TOWN, Cash.

The above bank is now doing business in its new building,

CORNER OF STATE AND EIGHTH STS.

Satisfactory paper discounted. Money received on deposit. Collections made and proceeds accounted for with promptness. Drafts, Specie and Bank Notes bought and sold. A share of public patronage solicited.

Erie & Pittsburgh Railroad,

ON AND AFTER MONDAY, NOVEMBER 25, 1867, trains will run on this road as follows:

LEAVE ERIE—SOUTHWARD.

10:05 A. M., Pittsburgh Express, stops at all stations, and arrives at A. & G. W. R. R. Transfer at 1:40 p. m., at New Castle at 3:00 p. m., and at Pittsburgh at 6:00 p. m.

6:00 P. M., Accommodation, arrives at Jamestown at 9:00 p. m.

5:00 A. M., Accommodation from Jamestown, arrives at A. & G. W. R. R. Transfer at 5:35 a. m., at New Castle at 7:00 a. m., and Pittsburgh at 10:00 a. m.

LEAVE PITTSBURGH—NORTHWARD.

6:00 A. M., Erie Express, leaves New Castle at 8:00 a. m., A. & G. W. R. R. Transfer at 10:10 a. m., making close connection with trains for Buffalo and Niagara Falls, and arrives at Erie at 1:20 p. m.

1:20 P. M., Night Express, leaves New Castle at 7:25 p. m., A. & G. W. R. R. Transfer at 8:15 p. m., Jamestown at 9:25 p. m., and arrives at Erie at 12:15 a. m.

Pittsburgh Express north connects at Jamestown ... with J. & F. Express, arriving at Franklin at 2:55 p. m., and Oil City at 3:40 p. m. Connects at Transfer at 3:10 p. m. with A. & G. W. Mail west, for Warren, Ravenna and Cleveland.

Erie Express north connects at A. & G. W. Transfer at 10:10 a. m., with Mail east for Meadville and Jamestown, and at Jamestown with J. & F. Express for Franklin, arriving at Franklin at 2:55 p. m., and Oil City at 3:40 p. m.

Trains connect at Rochester with trains for Wheeling and all points in West Virginia, and at Pittsburgh connections for Philadelphia, Harrisburg, Baltimore and Washington, via Pennsylvania Central Railroad.

Erie Express north connects at Girard with Cleveland & Erie trains westward for Cleveland, Chicago and all points in the West; at Erie with Philadelphia & Erie Railroad for Corry, Warren, Irvineton, Tidioute, &c., and with Buffalo & Erie Railroad for Buffalo, Dunkirk, Niagara Falls and New York City.

dec19'67-tf J. J. LAWRENCE, Superintendent.

THE UNDERSIGNED,

Having purchased the interest of the Messrs. Vincents in the

FLOUR AND FEED BUSINESS

Of the late firm, would respectfully solicit a continuance of favor from the friends and patrons of the house, and the public in general, pledging himself that he will at all times try to sell good and reliable

Flour, Feed and Grain!

At the lowest price for cash in hand. From my long experience in this branch of the trade, I trust I know what the public demand, and that I am prepared to meet that want.

Returning my thanks to the public for their liberal patronage to me in the past, I hope by strict attention to my business and their wants, to merit a continuance of their patronage in the future.

THE MILLING, FLOUR, FEED,

AND GRAIN BUSINESS,

Will be continued, in all its departments, at the

ERIE MILLS, PARADE STREET,

and the Store,

EAST PARK ROW,

Between Brown's Hotel and Reed House,

Where the public will find a good stock always for sale, with competent and polite men on hand to supply their wants.

ap25'67-1y. H. B. HAVERSTICK.

NEW

BOOK BINDERY

AND

Blank Book Manufactory!

We would respectfully announce to the public that we have opened a

BOOK BINDERY,

and are prepared to do work in any branch of the business,

BLANK BOOKS!

Of all kinds on hand and made to order, and ruled to any pattern desired.

MAGAZINES AND OLD BOOKS,

Bound and repaired in the best style.

BINDERY OVER

Keystone National Bank, Corner State and 8th Streets, Erie, Pa.

au8-3m E. M. COLE & SON.

BLANKS! BLANKS!—A complete assortment of every kind of Blanks needed by Attorneys, Justices, Constables and Business Men, for sale at the Observer office.

Hoop Skirt & Corset Depot!

AT THE

New York Hoop Skirt Manufactory,

1008 STATE ST.

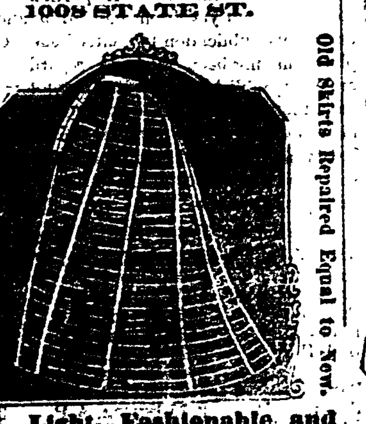

Neat, Light, Fashionable and Cheap.

SPRING STYLES!

NATHAN COHEN respectfully informs the ladies of Erie and surrounding country that he has on hand a large assortment of Hoop Skirts, of all sizes and styles, of his own make, and manufactured of the best flexible steel and material, which he will guarantee equal to any in the market. Having had considerable experience in the business, he is confident of his ability to give entire satisfaction to all those who may favor him with a call. If any of his make will break within one year, they will be repaired, and no charges made.

Old Skirts repaired, altered and shaped, as new. New skirts made to order at the shortest notice. A splendid and large stock of all kinds of Corsets and Corset Steels constantly kept on hand. Country merchants supplied at the very lowest rates.

ja2-tf. NATHAN COHEN, No. 1008 State street, Erie, Pa.

Authorized Capital $500,000.

CAPITAL PAID IN $200,000.

THE SECOND NATIONAL BANK

Opened for business on

MONDAY, DECEMBER 12TH, 1864,

In the banking office previously occupied by the Merchant's Bank, Brown's Building, north-east corner of State street and public Park.

WM. L. SCOTT, Prest. WM. C. CURRY, Cash.

DIRECTORS:

WM. L. SCOTT, of firm of J. Hearn & Co., Coal Dealers.

JOS. M'CARTER, of firm of Selden, Bliss & McCarter, Builders.

GEO. J. MORTON, Coal Dealer.

W. S. BROWN, Agent Buffalo & Erie R. R.

JOHN C. BURGESS, of firm of Clemens, Caughey & Burgess, Wholesale Grocers.

O. E. CROUCH, of firm of Crouch & Bro., Flour Merchants.

M. R. BARR, of firm of Barr, Johnson & Seaman, Stove Manufacturers.

F. F. FARRAR, of firm of Gray & Farrar, Wholesale Grocers.

J. DREISIGAKER, Grocer. dc7'64.

ERIE CITY IRON WORKS,

ERIE, PA.,

MANUFACTURERS OF

The Bradley Engine!

A New Compound or

Double Cylinder Engine,

Which

USES THE STEAM TWICE,

And is Warranted to give

FIFTY TO ONE HUNDRED PER CENT.

More power than a Single Cylinder Engine using the same amount of steam.

STEAM ENGINES AND BOILERS!

OF ALL STYLES.

OIL STILLS AND TANKS!

Of all Descriptions.

CIRCULAR SAWMILLS

And

HEAD BLOCKS.

dc12-tf.

Mrs. John B. Perkins,

MANUFACTURER OF

CONFECTIONERIES!

AND DEALER IN

Foreign & Domestic Fruits,

NUTS, ETC.,

NO. 822 STATE ST., CORNER NINTH,

ERIE, PENNA.

Pine Apples, Oranges, Lemons, Peaches,

STRAWBERRIES, ETC.,

Always on hand in their season.

Parties promptly furnished with every description of CAKE, PYRAMIDS, ICES, ETC., ETC.

The nicest store west of New York. ap23-tf.

JUST OPENED.

A new and well selected stock of

Stoves, Tin, Japanned, Brittania and

PORCELAIN WARE,

CISTERN AND WELL PUMPS,

AND

House Furnishing Goods Generally.

PATTERSON & AVERY,

527 French St., Erie, Pa.

We also have a large and well arranged shop, with all the modern improvements for manufacturing tin ware of every description, and with a corps of competent workmen, under the supervision of Mr. C. Avery (who has had many years experience in city work). We are fully prepared to do job work of all kinds with neatness and dispatch. Are well posted in setting hot air furnaces, roofing, etc. Call and see us and examine our stock. mh19'68-1y.

Dissolution.

THE CO-PARTNERSHIP heretofore existing between the undersigned, in the Planing Mill, Door, Sash and Blind business, under the firm name of Jacob Bootz & Co., was dissolved by mutual consent on the 21st day of June, 1867. The business will be continued by Jacob Bootz, who is authorized to settle all the accounts of the late firm.

JACOB BOOTZ,
ANTONY STRITZINGER.

The undersigned, intending to continue the above business, at the old stand, west side of Peach, between 12th and 13th streets, desires to call the attention of the public to his facilities for supplying them with anything in his line. Lumber planed to order, and scroll sawing of all kinds done. Sash, Doors and Blinds furnished to order. All kinds of Lumber on hand, together with Shingles and Lath. In fact, everything that is usually dealt in or done at first class establishments of the kind. Thankful for past kind favors, I respectfully solicit a continuance of the same.

oc17-6m* JACOB BOOTZ.

F. A. WEBER & CO.,

DEALERS IN

Country Produce, Groceries, Provisions,

WINES, LIQUORS, SEGARS,

Tobacco, Crockery Ware, Fruits, Nuts, &c.,

No. 814 State Street,

West side, between 8th and 9th Streets, Erie, Pa.

Cash paid for country produce.

F. A. WEBER. my24-tf. W. ERHART.

L. B. CHEVALIER,

DESIGNER & DECORATIVE ARTIST!

Neatest, Cheapest, and Best Sign Painting West of New York City.

Parlors, Halls, Churches, &c.,

Frescoed in the neatest style of the art.

General Designing, Drafting of Models for the Patent Office, and every description of Ornamental Painting executed promptly. Rooms in Farrar Hall, No. 3, second floor apl1'67-tf.

TOBACCO AND CIGARS.

The place to get a choice article of Tobacco, Snuff and Cigars is at

R. R. WELSHMAN'S 1318 PEACH ST.,

South of the Union Depot,

always on hand a good assortment of the above articles of every grade, wholesale and retail. Also, Pipes, Pouches, Boxes and Smokers' Articles of every description. Please favor me with a call. Don't forget the place, 1318 Peach street. mr21'67-1y.

---

apr2-tf.

MUSIC STORE!

Pianos from Steinway & Sons, Marshall & Traver, Emil Gabler. Also, Melodeons and Organs. Prices at a large discount below manufacturers' prices. Every instrument warranted for five years.

Also, the best Sewing Machines constantly on hand. Every Machine warranted for ... years.

No. 815 State street, Erie, Pa.

jan2-tf. Z. SMITH.

NO MORE BALD HEADS!

NO MORE GRAY LOCKS.

Dr. Leon's Electric Hair Renewer

Is pronounced by all who have used it the very best preparation for the hair. It is a positive cure for baldness, eradicates dandruff and humors, stops the hair from falling out, and speedily restores gray locks to their original color and luxuriance.

It operates on the secretions and fills the glands with new life and coloring matter. Thin, dead, faded or gray hair will always be brought back, by a few applications, to its youthful abundance, vitality and color.

It makes the hair soft, glossy, fragrant, pleasant to the touch and easy to arrange. Dry, wiry and intractable locks become moist, pliant and disposed to remain in any desired position. As a Hair Dressing it has no equal. The sales are enormous, and it is a universal favorite with old and young of both sexes.

Sold by Druggists throughout the United States. Address all orders to

ZIEGLER & SMITH, Sole Proprietors, 137 North Third St., Philadelphia.

GOOD NEWS FOR MOTHERS.

Mothers, are you oppressed with anxiety for your little ones? Are your slumbers and hearts broken by their cries? Do you awake in the morning unrefreshed and apprehensive? If so, procure a bottle of Dr. Leon's Infant Remedy, and you will have no more weary hours of watching and anxiety.

DR. LEON'S INFANT REMEDY

Has stood the test of years. Thousands of nurses and mothers bear witness that it never fails to give relief if used in season. It is a mild yet sure and speedy cure for colic, cramps and pains, and is invaluable for all complaints incident to teething.

Sold by Druggists throughout the United States. Address all orders to

ZIEGLER & SMITH, Sole Proprietors, 137 North Third St., Philadelphia.

SILVER'S WASH POWDER!

Saves time, labor and money—makes Washing a pastime and Monday a Festival, sold everywhere. Try it. Address all orders to the manufacturers.

ZIEGLER & SMITH, Sole Proprietors, 137 North Third St., Philadelphia.

no28-6m

COAL! COAL! COAL!

The place to lay in your Winter's supply of Coal is at

Saltsman & Co.'s Yards,

At the Corner of Peach and 12th Sts., and at the corner of Sassafras and 13th Sts.

Coal of all kinds constantly on hand, at the lowest figures.

Nut, Bituminous, from $2.50 to $3.50.

Large Lump, do., from $4.50 to $5.50,

And all other Coals in proportion.

Dealers supplied by the Car Load, at a liberal reduction. oc3-tf

---

G. F. BREVILLIER,

MANUFACTURER OF

SOAP AND CANDLES,

Corner of Holland and Sixth Streets,

ERIE, PA.

Warrant in Bankruptcy.

THIS IS TO GIVE NOTICE that on the 30th day of March, A. D., 1868, a Warrant in Bankruptcy was issued against the estate of Samuel S. Griswold, of Erie city, in the county of Erie, State of Pennsylvania, who has been adjudged a bankrupt on his own petition; That the payment of any debts and delivery of any property belonging to such bankrupt, to him and for his use, and the transfer of any property by him are forbidden by law; that a meeting of the creditors of the said bankrupt, to prove their debts and to choose one or more Assignees of his estate, will be held at a Court of Bankruptcy, to be holden at the office of the Register, in the city of Erie, in the county of Erie and State of Penn'a, before S. E. Woodruff, Register, on the 21st day of May, A. D., 1868, at 10 o'clock, A. M.

THOMAS A. ROWLEY, U. S. Marshal, Messenger.

By G. P. Davis, Dept. U. S. Marshal. apr2-4w.

Warrant in Bankruptcy.

THIS IS TO GIVE NOTICE that on the 16th day of March, A. D., 1868, a Warrant in Bankruptcy was issued against the estate of Alvin Z. Randall, of Union Mills, in the county of Erie, and State of Pennsylvania, who has been adjudged a bankrupt on his own petition; That the payment of any debts and delivery of any property belonging to such bankrupt to him, and for his use, and the transfer of any property by him, are forbidden by law; that a meeting of the creditors of said bankrupt, to prove their debts and to choose one or more Assignees of his estate, will be held at a Court of Bankruptcy, to be holden at the office of the Register, in the city of Erie, before S. E. Woodruff, Register, on the 11th day of May, A. D., 1868, at 10 o'clock, A. M.

THOMAS A. ROWLEY, U. S. Marshal, Messenger.

By G. P. Davis, Dept. U. S. Marshal. apr2-4w.

Warrant in Bankruptcy.

THIS IS TO GIVE NOTICE that on the 30th day of Mar., A. D., 1868, a Warrant in Bankruptcy was issued against the estate of Frank Allen, of the city of Erie, in the county of Erie, and State of Pennsylvania, who has been adjudged a bankrupt on his own petition; that the payment of any debts and delivery of any property belonging to him, for his use, and the transfer of any property by him are forbidden by law; that a meeting of the creditors of the said bankrupt, to prove their debts and to choose one or more Assignees of his estate, will be held at a Court of Bankruptcy, to be holden at the office of the Register, in the city of Erie, before S. E. Woodruff, Esq., Register in said district, on the 21st day of May, A. D., 1868, at 10 o'clock, A. M.

THOMAS A. ROWLEY, U. S. Marshal, Messenger.

By G. P. Davis, Dept. U. S. Marshal. apr2-4w

REMOVAL.

R. S. HUNTER has removed from his old stand, south of the Depot, to the new store three doors west of the American Hotel, south West Park, where he has a very fine line of

HATS, CAPS, &C., &C.,

Warranted to be equal in style, quality and finish to any in the market, and respectfully solicits a call from his old friends and the public generally, assuring them none will go away dissatisfied. apr8.

BLANKS! BLANKS!—A complete assortment of every kind of Blanks needed by Attorneys, Justices, Constables and Business Men, for sale at the Observer office.