1868. 1868.

"THE WORLD."

At the opening of the year 1868, "The World" challenges, more confidently than ever, the sympathy and support of all patriotic citizens. A glorious work has been gloriously begun.—Deep already answers deep. The long fidelity of this journal to the cause of liberty protected by law stands nobly vindicated in a splendor of victory shining from Maine to California. Connecticut, Ohio, Pennsylvania, New Jersey, New York, have thundered forth their verdict upon the misrule and madness of the past. But much more remains to be done. Never was the peril of the country greater. The Radical party still decrees the death of representative self-government in ten sovereign States. Armed with military despotism and wholesale Negro Suffrage, it desperately grasps at a permanent lease of power, in defiance of public opinion, at the cost of enormous taxes and of crippled industries, at the cost of Union and Peace.

To the great battle still to be fought "The World" will give all its efforts, all its energies. It asks of its friends in their turn as much; it asks of them more readers and a wider influence. It asks this with confidence in its claims as a newspaper and as an organ of opinion.

The chief use of a Newspaper is to give its readers

ALL THE NEWS.

For this the facilities of "The World" are unsurpassed by any journal in the United States. It seeks to excel by an accuracy and candor, a spirit and freshness in its news columns which shall commend it to readers of whatever party, sex, creed or place.

As an organ of opinion "The World" is the unflinching champion of

A Liberal, Progressive Democracy,

whereof the corner stone is Freedom restrained by Justice; Freedom pure and simple, in the largest collective measure; the office of Justice being to protect Freedom from encroachments; Freedom of the individual citizen in his rights of though, speech, religion and locomotion; in his Right to make any money bargains he thinks proper in spite of foolish usury laws; in his Right to buy and sell in all markets, domestic and foreign, in spite of unjust protective tariffs; in his Right to choose his own food and drink, in spite of meddlesome temperance laws; in his Right to representation in the legislative bodies which tax him, in spite of unconstitutional exclusions; Freedom of collective citizens to assemble for discussion of grievances; Freedom of all local communities to manage their local affairs without central interference; Freedom in every section of the country, from the arrogant and unconstitutional domination of other sections. This large and comprehensive idea of Freedom sums up the politics of "The World," which will never be found wanting to this capital interest of the country and of the human race.

A paper published in the metropolis is naturally looked to for careful Market reports and authentic information, and intelligent discussions relating to

Trade, Commerce and Finance.

In these features "The World" invites comparison with any other journal.

EDITIONS.

The WEEKLY WORLD, a large quarto sheet, same size as Daily, is now printed wholly in large type, and (since its union with the New York Argus) has the largest circulation of any weekly journal published, save one. It is an unrivalled journal for the Farmer, Live Stock or Produce Dealer, Country Merchant, etc. Published Wednesday.

The SEMI-WEEKLY WORLD is a large quarto sheet, same size as Daily, which, by omitting the great mass of city advertisements from the Daily, contains everything else that appears in the daily and weekly editions. Published Tuesday and Friday.

The DAILY WORLD affords a complete compendium and discussion of the news of every day.

TERMS.

WEEKLY WORLD.

1 Copy 1 year	$ 2 00
4 copies 1 year, separately addressed	7 00
10 copies 1 year, separately addressed	15 00
20 copies 1 year, to one address	25 00
20 copies 1 year, separately addressed	27 00
50 copies 1 year, to one address	50 00
50 copies 1 year, separately addressed	55 00

SEMI-WEEKLY WORLD.

2 copy 1 year	$ 4 00
4 copies 1 year, separately addressed	10 00
10 copies 1 year, to one address	20 00
10 copies 1 year, separately addressed	22 00

DAILY WORLD.

1 copy one year	$10 00

CLUB PRIZES.

For a club of	10 to one address,	1	Weekly	1 year
" "	20 " "	3	"	"
" "	50 " "	8	1 Semi-Weekly	"
" "	100 " "	17	1 Daily	"

DIRECTIONS.

Additions to clubs may be made any time in the year at the above club rates.

Changes in club lists made only on request of persons receiving club packages, stating edition, post office and State in which it has previously been sent, and enclosing twenty-five cents to pay for trouble of the change to separate address.

Terms, cash in advance. Send, if possible, Post Office Money Order or Bank Draft. Bills sent by mail will be at the risk of sender.

We have no traveling agents. Specimen copies, posters, etc., sent free of charge, always and whenever desired. Address all orders and letters to THE WORLD,
ja28-6w. 35 Park Row, New York.

White Men Must Rule America.

CLUBS FOR 1868---CLUBS FOR 1868.

The Best New York Weekly Published.

NEW YORK DAY BOOK!

FOR 1868.

The New York Day-Book is a straightforward Radical Democratic paper, with a larger circulation than any other Democratic journal ever published on this continent, and it enters on the threshold of 1868 more prosperous and more hopeful of the great cause it upholds than ever before. Standing on the Declaration of Independence, that "all (white) men are equal," and therefore entitled to equal rights, it is opposed to all forms and degrees of special legislation that conflict with this grand central truth of Democracy, and over all and above all, does it combat that monstrous tremor to American liberty, which, thrusting the negro element into our political system, must of necessity wreck the whole mighty fabric left us by our fathers. God has created white men superior and negroes inferior, and therefore all the efforts of the past six years to abolish His work and equalize with negroes—every law violated, every State Constitution overthrown, every life sacrificed, and every dollar expended, are necessarily just so many steps towards national suicide; and the simple and awful problem now upon us is just this—shall we recover our reason and retrace our steps, or march on to Mongrelism, social anarchy, and the total ruin of our country.

The Day Book, therefore, demands the restoration of the "Union as it was"—a Union of co-equal States upon the white basis, as the only hope, and the only means possible under heaven for saving the grand ideas of 1776, and the fundamental priciples of American liberty, and if the real freemen, and the earnest believers in that sacred and glorious cause in which the men of the Revolution offered up their lives, will now labor to expose the ignorance, delusion and treason of the Mongrel party, it will succeed, and the white Republic of Washington be restored again in all its original influence and grandeur.

The Day Book will, however, hereafter be more than ever devoted to all the varied purposes of a news paper. Conscious that it reaches thousands of families who take no other journal, beyond perhaps their local paper, it will continue and improve its "News of the Week" Summary, so as to present a transcript of the World's events in each issue. Its "Family Department" will embrace the best original and selected stories. Its "Agricultural Department" will be fully sustained, and being the only paper of its class made up expressly for country circulation, it is confident it is worth double the price of a weekly hurriedly reprinted from a daily. It gives full and complete reports of the New York and Albany Cattle Markets; Grain, Provisions and Cotton Markets, and a Weekly review of Financial matters, together with the markets, by telegraph, from New Orleans, Cairo, Charleston, Philadelphia, &c., &c., up to time of going to press.

Terms—Cash in Advance.

One copy one year	$2 00
Three copies one year	5 50
Five copies one year, and one to the getter up of the club	10 00
Ten copies one year, and one to the getter up of the club	17 50
Additional copies	1 75
Twenty copies one year, and one to the getter up of the club	30 00

Specimen copies sent free. Send for a copy. Address, giving post office, county and State in full, VAN EATON, HORTON & CO.,
dec12. No 162 Nassau St., New York.

THE

Erie Commercial College,

ERIE, PA., ERECTED IN 1866,

628 State st., between 7th and 8th sts.,

Is the most complete Institution in the land, designed to impart to young Men and Boys a

THOROUGH PRACTICAL

BUSINESS EDUCATION,

In all the departments of active business life, a thorough knowledge of all the branches appertaining to a business education.

Book Keeping, Penmanship, Arithmetic, Commercial Law, Business Practice, Finance, Commission and Banking.

GREAT SUPERIORITY

Of our method of instruction is unhesitatingly conceded by all who have examined our mode of instruction.

Time to complete a course from eight to nine weeks. We have thoroughly reviewed our course and instead of 12 to 15 weeks can warrant perfect success in eight or nine weeks, saving about one half the time as before.

TERMS.—For a Life Scholarship, payable in advance, good throughout the chain, $50.00. For a complete course in Double Entry Book Keeping, $25.00.

A first class boarding house is connected with the College, where students find all the comforts of home at very low prices.

☞ For circular, containing full information and specimens of penmanship, address (enclosing six cents in stamps),
COOK & HOEG, Principals.
aug-cow-tf.

MEAT CUTTERS,

AND

SAUSAGE STUFFERS!

Of the best kind, at
J. C. SELDEN'S.
de27'67-tf

KEYSTONE

STOVE WORKS!

REMOVED.

Tibbals, Shirk & Whitehead

(WHOLESALE & RETAIL DEALERS)

Manufacturers of

STOVES

AND

HOLLOW WARE!

HAVE REMOVED THEIR

FOUNDRY, SALESROOM AND OFFICE,

To their New and Commodious Building

CORNER OF

Twelfth and Sassafras Sts.,

Opposite

ERIE & PITTSBURGH CAR WORKS.

Our increased facilities for Manufacturing will give us as large a variety of

COAL AND WOOD

Cooking and Heating

STOVES!

As is to be found West of Albany.

We Manufacture for

Coal Cooking Stoves,

THE

IRON GATE, IRON GATE SMOKE BURNER,

(both plain and extension top,)

WHEAT SHEAF, NEW ERA AND

AMERICAN-ROSE,

For Soft Coal,

AND THE

IRON KING AND LEADER,

For Hard Coal.

Low Oven Cook Stoves, for Wood,

IMPROVED FOREST OAK,

(plain and extension top,)

GOLD STAR, NEW FOREST OAK AND

MENTOR.

Elevated Oven Stoves,

ADVANCE, PRINCE & MINNESOTA.

Parlor Cook Stoves,

ECLIPSE AND BLACK SWAN.

Parlor Stoves for Wood,

BELLE, FAME AND SIGNALS.

Parlor and Office Heating Stoves,

for Coal,

ARIZONA, DWARF, GEM,

BELLE OF THE LAKE, SIGNAL,

PEARL, KEYSTONE,

FAME, COTTAGE, CASKET, GLOBE

AND SALAMANDER.

We would respectfully invite the attention of the public to an examination of our

LARGE AND VARIED

Assortment of Stoves!

being assured that with our extraordinary facilities for manufacturing, we can offer such inducements to the purchaser as will be entirely satisfactory.

We also have the

Celebrated Base Burning

Oriental Heating Stove

The best in the World, for which we have exclusive sale in the city.
no7'67. T. S. & W.

The Elastic Family Machine does all kinds of Sewing, thick or thin, without change of tension. Also, Beautiful Embroidering. The Lock Stitch Machines for light and heavy tailoring, or leather work. Simple, quiet and easy in operation. Machines exchanged and to rent. For sale by S. M. WEIGEL, at Weigel's Piano Ware Rooms, 1004 State street, Wittich Block.

☞ Pianos, Organs, Melodeons and all kinds of Musical Instruments kept for sale.
dec12'67-tf.

Erie & Pittsburgh Railroad.

ON AND AFTER MONDAY, NOVEMBER 25, 1867, trains will run on this road as follows:

LEAVE ERIE—SOUTHWARD.

10:05 A. M., Pittsburgh Express, stops at all stations, and arrives at A. & G. W. R. R. Transfer at 1:40 p. m., at New Castle at 3:00 p. m., and at Pittsburgh at 6:00 p. m.

6:00 P. M., Accommodation, arrives at Jamestown at 9:00 p. m.

5:00 A. M., Accommodation from Jamestown, arrives at A. & G. W. R. R. Transfer at 5:35 a. m., at New Castle at 7:00 a. m., and Pittsburgh at 10:00 a. m.

LEAVE PITTSBURGH—NORTHWARD.

6:00 A. M., Erie Express, leaves New Castle at 8:45 a. m., A. & G. W. R. R. Transfer at 10:10 a. m., making close connection with trains for Buffalo and Niagara Falls, and arrives at Erie at 1:30 p. m.

4:20 P. M., Night Express, leaves New Castle at 7:25 p. m., A. & G. W. R. R. Transfer at 8:45 p. m., Jamestown at 9:25, p. m. and arrives at Erie at 12:15, a. m.

Pittsburgh Express south connects at Jamestown at 12:40 p.m. with J. & F. Express, arriving at Franklin at 2:35 p. m., and Oil City at 3:40 p. m. Connects at Transfer at 1:40 p. m., with A. & G. W. Mail west, for Warren, Ravena and Cleveland.

Erie Express north connects at A. & G. W. Transfer at 10:10 a. m., with Mail east for Meadville and Jamestown, and at Jamestown with J. & F. Express for Franklin, arriving at Franklin at 2:35 p. m., and Oil City at 3:40 p. m.

Trains connect at Rochester with trains for Wheeling and all points in West Virginia, and at Pittsburgh connections for Philadelphia, Harrisburg, Baltimore and Washington, via Pennsylvania Central Railroad.

Erie Express north connects at Girard with Cleveland & Erie trains westward for Cleveland, Chicago and all points in the West; at Erie with Philadelphia & Erie Railroad for Corry, Warren, Irvineton, Tidioute, &c., and with Buffalo & Erie Railroad for Buffalo, Dunkirk, Niagara Falls and New York City.

J. J. LAWRENCE,
dec12'67-tf Superintendent.

AUSTIN

Don't advertise so intensely the largest stock of old style goods for the Holidays, but after thirty years' selling

Watches, Diamonds, Jewelry,

Silver Spoons, Fancy Goods, &c., in Erie, is prepared to show upon this occasion and steady right along hereafter, every day, just what goods in style and quality most desirable to buy. The old shopkeeper who so long stood guard, have been relieved by New Goods, which arrived last evening from New York, and at once displaced the old Fogies, who were very glad to see intesified Young America with the

Latest Styles at the Lowest Prices.

Old and new patrons, don't be afraid of an old concern—Austin is up to the times and endeavors to do things in a practical manner.

Watches and Jewelry repaired skillfully. Silver Ware manufactured as usual. Engraving in every design on Gold and Silver. Give me a call.

T. M. AUSTIN,
At 29 North Park Row.

N. B.—New Goods, Jr., will arrive at Austin's Dec. 4th, 1867. dec19-3m*

Sold in Erie by J. B. CARVER & CO., and WM. NICK & SON, and by Druggists everywhere.

B. L. Fahnestock & Co., Pittsburgh, Pa., sole agents. no28-3m.

TOBACCO! TOBACCO!

J. W. TAYLOR,
Manufacturer of
NAVY, SPUN ROLLS, 8s, 10s,
And all the other brands of
TOBACCO!
NO. 427 PENN STREET,
ap11'67-y. PITTSBURGH, PA

FREE GIFTS TO ALL!

A Silk Dress Pattern, a Family Sewing Machine, or Gold Watch,

FREE OF COST!

For one or two days' service in any town or village. Particulars and samples sent free, by addressing, with stamp,
N. B. CLOUDMAN & CO.,
No. 10 Hanover St., Boston, Mass.
dec19-3m.

FIRST-CLASS PIANOS!

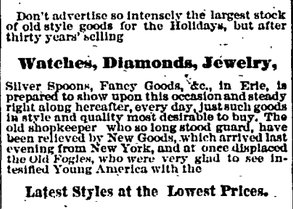

LOUIS BERGE & CO.,
Manufacturers of
FIRST-CLASS AGRAFFE OVERSTRUNG PIANO-FORTES!
WAREROOMS, 97 BLEEKER STREET.

These Pianos are recommended by the most eminent judges, and are, for power, fullness, elasticity of touch and durability, unsurpassed by any pianos made in this country.

GUARANTEED FOR FIVE YEARS.

Illustrated Catalogue and Price List sent by mail on application. feb13'68-1y.

AGENTS WANTED FOR

THE BLUE-COATS,

And how they Lived, Fought and Died for the Union, with Scenes and Incidents in the Great Rebellion.

Comprising narratives of Personal adventure, thrilling incidents, daring exploits, heroic deeds, wonderful escapes, life in the camp, field and hospital; adventures of spies and scouts, together with the songs, ballads, anecdotes and humorous incidents of the war. Splendidly illustrated with over 100 fine portraits and beautiful engravings.

There is a certain portion of the war that will never go into the regular histories, nor be embelished in romance or poetry, which is a very real part of it, and will, if preserved, convey to succeeding generations a better idea of the spirit of the conflict than many dry reports or careful narratives of events, and this part may be called the gossip, the fun, the pathos of the war. This illustrates the character of the leaders, the humor of the soldiers, the devotion of women, the bravery of men, the pluck of our heroes, the romance and hardships of the service.

The valiant and brave hearted, the picturesque and dramatic, the witty and marvelous, the tender and pathetic, and the whole panorama of the war are here thrillingly portrayed in a masterly manner, at once historical and romantic, rendering it the most ample, unique, brilliant and readable book that the war has called forth.

Amusement as well as instruction may be found in every page, as graphic detail, brilliant wit and authentic history, are skillfully interwoven in this work of literary art.

Send for circulars and see our terms and a full description of the work. Address
JONES BROTHERS & CO.,
ja16-tf. Philadelphia, Pa.

Administrator's Notice.

LETTERS OF ADMINISTRATION on the estate of Malcolm Magill, deceased, late of the city of Erie, having been granted to the undersigned, notice is hereby given to all indebted to the said estate to make immediate payment, and those having claims against the same will present them, duly authenticated, for settlement.
RICHARD O'BRIEN,
ja16-6w. Administrator.

MINK, FOX,

OR MUSK RAT TRAPS!

By the dozen or single, for sale by
dec13-tf. J. C. SELDEN.

BLANKS! BLANKS!—A complete assortment of every kind of Blanks needed by Attorneys, Justices, Constables and Business Men, for sale at the Observer Office.

BLANKS! BLANKS!—A complete assortment of every kind of Blanks needed by Attorneys, Justices, Constables and Business Men, for sale at the Observer office.

BLANKS! BLANKS!—A complete assortment of every kind of Blanks needed by Attorneys, Justices, Constables and Business Men, for sale at the Observer office.

BLANKS! BLANKS!—A complete assortment of every kind of Blanks needed by Attorneys, Justices, Constables and Business Men, for sale at the Observer office.

MARKS & MEYER.

CLOTHING!

CLOTHING!

CLOTHING!

The most elegant selection for Men's, Boys' and Children's

FALL & WINTER WEAR!

AT THE

NEW YORK CLOTHING HOUSE,

No. 4 Noble Block.

The Completest stock of

Coatings, Cassimeres, &c.,

AT THE

NEW YORK CLOTHING HOUSE,

No. 4 Noble Block.

Clothing Made to Order,

In a style superior to any heretofore made in this vicinity, at the

NEW YORK CLOTHING HOUSE,

No. 4 Noble Block.

Full Lines in

Men's Furnishing Goods,

From a Paper Collar to the finest Silk Under wear, at $30 per suit, at the

NEW YORK CLOTHING HOUSE,

No. 4 Noble Block.

An inspection of our really beautiful Stock of

Fall and Winter Goods!

Is respectfully solicited.

MARKS & MEYER.

P. S.—A Wholesale Department is connected with this House. oc10-3m.

J. EICHENLAUB & CO.,

MANUFACTURERS OF

BOOTS & SHOES!

No. 628 State Street.

RETAIL DEPARTMENT.

We have just finished, and prepared for public inspection, a mammoth stock of Boots, Shoes, Gaiters, Rubbers, etc., embracing every description and variety of kinds, and which for style, quality and finish cannot be surpassed in the market, all of which are offered at late reduced rates. We also pay especial and strict attention to

CUSTOM WORK!

For which the finest collection of Leathers are kept on hand, and every facility is secured for accommodating customers promptly, and in a style to render perfect satisfaction. Particular attention is also directed to our

WHOLESALE DEPARTMENT,

No. 6 West Seventh Street,

Where we manufacture at Wholesale, Men's Boys', Ladies', Misses' and Children's Boots, Shoes, Gaiters, etc., of every variety and kind. Having lately enlarged our manufactory by the addition of new buildings and improved machinery, we are prepared to supply the Trade on short notice and at the lowest market prices. Adjoining this department are connected our

WHOLESALE

LEATHER AND FINDINGS ROOMS!

Embracing French, German and American Calf Skins, of best and varied brands, Slaughter and Spanish Sole Leather, French and American Roans of all colors and prices.

With our increased facilities we can sell as low as any Eastern manufacturer, and make to order any kind of work wanting by the Trade. Thankful for the past liberal patronage of the public, we respectfully solicit a continuance of the same.

J. EICHENLAUB & CO.
se26-tf.

Gifts for Christmas and New Years!

A Superb Stock of Fine Gold and Silver Watches, all Warranted to Run, and Thoroughly Regulated, at the Low Price of $10 Each, and Satisfaction Guaranteed.

100 Solid Gold Hunting Watches	$250	to	$1000
100 Magic Cased Gold Watches	250	to	500
100 Ladies' Watches, enameled	100	to	300
200 Gold Hunting Chronometer do	250	to	300
200 Gold Hunting English Levers	200	to	250
300 Gold Hunting Duplex Watches	150	to	200
500 Gold Hunting American do	100	to	250
500 Silver Hunting Levers	50	to	150
500 Silver Hunting Duplexes	75	to	250
500 Gold Ladies' Watches	50	to	250
1000 Gold Hunting Lepines	50	to	75
1000 Miscellaneous Silver Watches	50	to	100
2500 Hunting Silver Watches	25	to	50
5000 Assorted Watches, all kinds	10	to	75

The above stock will be disposed of on the Popular One Price Plan, giving every patron a fine Gold or Solid Watch for $10, without regard to value.

Wright Bro. & Co., 161 Broadway, New York, wish to immediately dispose of the above magnificent stock. Certificates, naming the articles are placed in sealed envelopes and well mixed. Holders are entitled to the articles named in their certificate, upon payment of ten dollars, whether it be a watch worth $1,000 or one worth less. The return of any of our certificates entitles you to the articles named thereon, upon payment, irrespective of its worth, and as no article valued less than $10 is named on any certificate, it will at once be seen that this is no lottery, but a straight forward legitimate transaction, which may be participated in by the most fastidious.

A single certificate will be sent by mail, post paid, upon receipt of 25 cents, five for $1, eleven for $2, thirty-three and elegant premium for $3, sixty-six and more valuable premium for $10, one hundred and most superb watch for $15. To agents or those wishing employment, this is a rare opportunity. It is a legitimately conducted business, duly authorized by the Government, and open to the most careful scrutiny. Watches sent by express, with bill for collection on delivery, so that no dissatisfaction can possibly occur. Try us. Address,
WRIGHT, BROTHER & CO., Importers,
dec19-3m* 161 Broadway, New York.

BOOK AGENTS WANTED to solicit orders for DR. WM. SMITH'S DICTIONARY OF THE BIBLE. Written by 70 of the most distinguished Divines in Europe and America. Illustrated with over 125 Steel and Wood Engravings. Complete in One Large Octavo Volume. Retail Price, $3.50. We employ no General Agents, and can thus offer extra inducements to agents dealing directly with us. For full particulars and terms, address the Publishers,
J. B. BURR & CO.,
dec19-4w. Hartford, Conn.

NEW PERFUME

For the Handkerchief.

PHALON'S

A Most Exquisite, Delicate, and Fragrant Perfume, Distilled from the Rare and Beautiful Flower from which it takes its name.

Manufactured only by **PHALON & SON.**
NEW YORK.

BEWARE OF COUNTERFEITS.

ASK FOR PHALON'S—TAKE NO OTHER.

Sold by Druggists generally.

BANK NOTICE.

Keystone National Bank,

OF ERIE.

CAPITAL $250,000.

DIRECTORS:

Selden Marvin, John W. Hall, Elihu Marvin, Lester Town, O. Noble.

ORANGE NOBLE, Prest. JNO. J. TOWN, Cash.

The above bank is now doing business in its new building,

CORNER OF STATE AND EIGHTH STS.

Satisfactory paper discounted. Money received on deposit. Collections made and proceeds accounted for with promptness. Drafts, Specie and Bank Notes bought and sold. A share of public patronage solicited.

Important Notice.

FAIRVIEW STATION, Sept. 16, 1867.

The Subscriber would respectfully inform the Farmers of Fairview and vicinity, that he is prepared to pay

THE HIGHEST MARKET PRICE

for all kinds of Farm Produce delivered at Fairview Station. Also, keeps on hand for sale

BITUMINOUS AND ANTHRACITE COAL,

as cheap as can be had elsewhere. Also, has the agency of Hussgood, Young & Co.'s Superior Cast Steel Plows, Sulkey Cultivators, Wallace & Jones' Self-Dumping Wheel Hay Rake, &c. And has a superior lot of full blood and grade

SUFFOLK AND CHESTER WHITE PIGS!

sep19'67-1y. A. STONE.

NEW FIRM.

Having associated with me on the 1st of January Andrew Mayer, in the

BOOT & SHOE BUSINESS,

The firm will be known as C. Englehart & Co., and the business will be carried on as heretofore at No. 19 West Park, Erie, Pa.
C. ENGLEHART.

Something New.

Buy Silver Tipped Shoes for your children. A majority of the children wear holes in the toes of their shoes in a very few days; then the shoes are soon worthless, and a new pair must be bought. The only way to prevent this great waste of money is to have shoes protected by silver tips. They never wear out at the toe, and make a pair of shoes last three times as long as without Tips. Leather Caps have been worn to some extent, but they have proved worthless. Silver Tips have a neat and substantial appearance, and do away entirely with the disagreeable sight of dirty stockings and protruding toes. We have constantly on hand the only assortment of Silver Tipped Shoes to be found in the city, including fine Sewed shoes, Balmorals, Youths' Boots, &c., which we offer, together with a large and fashionable assortment of Ladies' and Gents' Fine and Heavy goods, at the lowest cash prices.
mr14'67-tf. C. ENGLEHART & CO.

WHO MADE YOUR COAT?

FRANK WAGNER.

It fits so nice I guess I must go and get one; how are his charges?

Why, don't you know, he sells

CHEAPER

than any other Merchant Tailor in town, has the

BEST ASSORTMENT OF GOODS,

AND ALWAYS

WARRANTS HIS GARMENTS TO FIT!

No! Is that so?

Of course it is: go to his Store,

No. 626 State Street,

And give him a chance to make you a suit, and you will never buy anywhere else.
je27'67-tf.

BARNUM,

DEALER IN

DRUGS, MEDICINES, FANCY GOODS,

PERFUMERY TOILET SOAPS,

HAIR OIL,

POWDER PUFFS,

BRUSHES, COLOGNE,

PAINTS,

Linseed Oils, Turpentines, Varnish, Hydrometers of all kinds,

PATENT MEDICINES,

PURE LIQUORS FOR MEDICAL PURPOSES,

London Porter and Scotch Ale.

Prescriptions carefully dispensed. All articles sold by me are warranted to be precisely as represented. No trouble to show goods. Remember the name and place,

BARNUM, 1317 Peach Street,
apr11'67-1y. South of the Depot.

Authorized Capital $500,000.

CAPITAL PAID IN $200,000.

THE SECOND NATIONAL BANK

opened for business on
MONDAY, DECEMBER 12TH, 1864,

In the banking office previously occupied by the Merchant's Bank, Brown's Building, north-east corner of State street and public Park.

WM. L. SCOTT, Prest. WM. C. CURRY, Cash.

DIRECTORS:

WM. L. SCOTT, of firm of J. Hearn & Co., Coal Dealers.
JOS. M'CARTER, of firm of Selden, Bliss & McCarter, Builders.
GEO. J. MORTON, Coal Dealer.
W. S. BROWN, Agent Buffalo & Erie R. R.
JOHN C. BURGESS, of firm of Clemens, Caughey & Burgess, Wholesale Grocers.
O. E. CROUCH, of firm of Crouch & Bro., Flour Merchants.
M. R. BARR, of firm of Barr, Johnson & Seaman, Stove Manufacturers.
F. F. FARRAR, of firm of Gray & Farrar, Wholesale Grocers.
J. DREISIGAKER, Grocer. dc7'64.

FURNITURE

Reduced 30 Per Cent. in Price!

AT

DEGRAAF & TAYLOR'S

87 and 89 Bowery, 65 Christie Street, and 130 and 132 Hester Street,

(Entrance 87 Bowery.)

WHOLESALE AND RETAIL.

Our Stock consists of all grades, styles and kinds of FURNITURE and BEDDING, of our own make, which we guarantee.

Our Stock is entirely too large for the season, and MUST BE SOLD, if we can find the buyers, EVEN AT A LOSS. oc10'67-3m

PERLEY'S

National Claim Agency!

Office in Farrar Hall Building, Erie, Pa.

SOLDIERS' BOUNTY.

All claimants for extra bounty allowed by late acts of Congress, can have the same promptly collected by sending their discharges to me, the receipt of which will be promptly acknowledged and instructions returned.

INCREASE OF PENSIONS.

$15 per month for the total loss of use of either leg or arm, instead of $8. $2 per month for each minor child of deceased soldiers or seamen. Also, other increases.

ADDITIONAL FOR VOL. OFFICERS of U. S. A.

Three months pay proper for all in service March 3d, and discharged after April 9th, 1865. Claims cashed.

Claims for arrears of pay, and pensions, and bounty, promptly collected. Unequalled facilities for closing and completing claims. Allowance to prisoners of war collected. Only agency in North-Western Pennsylvania where years of experience in the U. S. Treasury can be found.

Thankful for the very liberal patronage bestowed in the past, we hope by increased experience and unremitting attention to patrons, to secure their continued favor. Office in Farrar Hall Building. Address
S. TODD PERLEY,
au7'66-tf. Lock Box 101, Erie, Pa.

NEW FIRM.

James P. Crook, having taken in his son, Jas. E., as a partner, on the 1st day of April, 1863, under the firm name of James P. Crook & Son, desires to have a settlement of his old accounts. All persons knowing themselves indebted to him are requested to call and settle without delay.

JAMES P. CROOK & SON,
Dealers in
ROUGH & PLANED LUMBER,
And Manufacturers of
WINDOW SASH, FRAMES, DOORS & BLINDS.

Mouldings and Picket Fence, Scroll Sawing, Matching and Planing done to order.

Shop on Peach St.,

Between Fourth and Fifth Sts., Erie, Pa.

We respectfully call the attention of the public to our facilities for doing work in the best of style, promptly and on reasonable terms. Having fitted up entirely new shops, with superior machinery, we feel confident of giving satisfaction. Orders from abroad will receive prompt attention.
my28'64-tf. JAMES P. CROOK & SON.

GERMAN SAVINGS INSTITUTION,

Corner Eighth and State Sts.,

OPPOSITE POST OFFICE.

This Institution is now open for the transaction of business.

OFFICE HOURS: 9 A. M. to 4 P. M.
SATURDAYS: 9 A. M. to 8 P. M.

Six Per Cent. Interest will be Given by this Institution to Regular Depositors.

DIRECTORS:

J. Eichenlaub, P. A. Becker, F. P. Liebel, F. Schneider, John Gensheimer.

OFFICERS:

John Gensheimer, ... President.
Matthew Schlaudecker, ... Treasurer.
F. Schneider, ... Secretary.
my2'67-1y.

No. 5.

SIMILIA SIMILIBUS CURANTUR.

HUMPHREYS'

HOMEOPATHIC SPECIFICS,

HAVE PROVED, FROM THE MOST AMPLE experience, an entire success; Simple—Prompt—Efficient, and Reliable. They are the only Medicines perfectly adapted to popular use—so simple that mistakes cannot be made in using them; so harmless as to be free from danger, and so efficient as to be always reliable. They have raised the highest commendation from all, and will always render satisfaction.

Nos.		Cents.
1,	Cures Fevers, Congestion, Inflammations	25
2,	" Worms, Worm-Fever, Worm-Colic	25
3,	" Crying-Colic, or Teething of infants	25
4,	" Diarrhea of children or adults	25
5,	" Dysentery, Griping, Bilious Colic	25
6,	" Cholera-Morbus, Vomiting	25
7,	" Coughs, Colds, Bronchitis	25
8,	" Neuralgia, Toothache, Faceache	25
9,	" Headaches, Sick-Headache, Vertigo	25
10,	" Dyspepsia, Bilious Stomach	25
11,	" Suppressed, or painful Periods	25
12,	" Whites, too profuse Periods	25
13,	" Croup, Cough, difficult Breathing	25
14,	" Salt Rheum, Erysipelas, Eruptions	25
15,	" Rheumatism, Rheumatic Pains	25
16,	" Fever & Ague, Chill Fever, Ague	50
17,	" Piles, blind or bleeding	50
18,	" Ophthalmy, and sore or weak Eyes	50
19,	" Catarrh, acute or chronic, Influenza	50
20,	" Whooping-Cough, violent Coughs	50
21,	" Asthma, oppressed Breathing	50
22,	" Ear Discharges, impaired Hearing	50
23,	" Scrofula, enlarged Glands, Swellings	50
24,	" General Debility, Physical Weakness	50
25,	" Dropsy, and scanty Secretions	50
26,	" Sea-sickness, sickness from riding	50
27,	" Kidney-Disease, Gravel	50
28,	" Nervous Debility, Seminal Emissions, involuntary Discharges	1.00
29,	" Sore Mouth, Canker	50
30,	" Urinary Weakness, wetting bed	50
31,	" Painful Periods, with Spasms	50
32,	" Sufferings at change of life	1.00
33,	" Epilepsy, Spasms, St. Vitus' Dance	1.00
34,	" Diphtheria, ulcerated Sore Throat	50

FAMILY CASES

Of $5 large vials, morocco case, containing a specific for every ordinary disease a family is subject to, and a book of directions $10 00

Smaller Family and Traveling cases, with 20 to 28 vials, from $5 to $25

Specifics for all Private Diseases, both for Curing and for Preventive treatment, in vials and pocket cases, $2 to $5

☞ These Remedies, by the case or single box, are sent to any part of the country, by Mail or Express, free of charge, on receipt of the price.

Address Humphreys' Specific Homeopathic Medicine Company,
Office and Depot, No. 562 BROADWAY, NEW YORK.

Dr. HUMPHREYS is consulted daily at his office, personally or by letter, as above, for all forms of disease.

FOR SALE BY ALL DRUGGISTS.

WM. NICK & SON and WILKINS & DOLL, Agents, Erie, Pa.

CHEAP CASH STORE.

A. MINNIG,

Corner of 8th and State Sts.,

DEALER IN

Groceries and Provisions,

Wood, Willow and Stone Ware,

And everything that is usually kept in a First Class Family Grocery.

ALL GOODS SOLD CHEAP FOR CASH.

The best brands of

Erie County Flour,

Always on Hand. Call and examine prices.

☞ Goods delivered free in any part of the city or South Erie. oc3-tf.

LIVERY STABLE.

THE UNDERSIGNED having purchased the well known Livery Stand heretofore occupied by Wm. J. Sterrett, desires to inform his friends and the public that he will continue the business, and invites their patronage.

THE STOCK will be largely increased and improved—new conveyances have been procured and some of the best livery horses in the country. I am determined so to conduct the establishment as to give satisfaction. Those who want to obtain the services of a good team will find me ready at all times to accommodate them at reasonable prices.

Recollect the place, Sterrett's Old Stand, Fifth street, rear of the Reed House.
je6'65-tf. THOS. LENNON.

NEW WHOLESALE AND RETAIL

CROCKERY STORE,

514 STATE STREET.

ISAAC ROSENWEIG, SEN.,

Has opened a new store of the above description, at his old stand, near the South West corner of State street and the Park, where he invites his old customers and the public generally to give him a call. Constantly on hand a general assortment of

Crockery, Glass, China and Silver Ware,

Bed Room Sets, Dinner and Tea Sets, Knives, Forks, Tea Spoons, Looking Glasses, Lamps, Globes, Chimneys, &c.

FANCY GOODS OF ALL KINDS!

Embracing some of the most beautiful ever brought to this market. Those who wish to buy at a bargain will find it to their interest to call. He guarantees to sell

20 PER CENT. BELOW

any other house in the city. my27'67-1y.

WATCHES, DIAMONDS,

JEWELRY, SILVER WARE,

And a great variety of

FANCY GOODS,

AT AUSTIN'S,

Paragon Building, 28 N. Park Place, Erie,

Next door to Merchant's Union Express Co.

A stock of $20,000 worth of elegant and fashionable goods will be offered, for the next three months, at a very great reduction in price.

The stock is all new and purchased at lower rates of gold than now, and determined to avoid losses in future, small profits and cash transactions shall benefit alike customer and dealer.

Thirty years established in Erie, in the same business, may be some guarantee that no great amount of misrepresentation will be employed, but just enough Old Fogy and Young America spirit to warrant safe transactions and good bargains.

SIL