FOR THE HARVEST OF 1867.

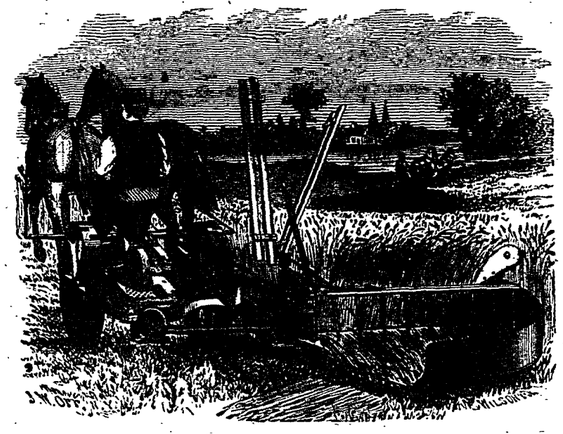

DODGE'S PATENT

REAPER AND MOWER,

AND

SELF-RAKING HARVESTER.

OHIO AND BUCKEYE COMBINED.

WITH DOUBLE DRIVING WHEELS, FLEXIBLE FINGER BAR, AND FOLDING CUTTING APPARATUS.

This machine has met with the most complete success. In every section where it has been introduced, it has taken precedence over those machines which have heretofore ranked as first class. We have endeavored to furnish the

BEST REAPER AND MOWER IN THE MARKET.

With this end in view we have secured, by lease and purchase, the control of all the desirable and standard patents now in use, among which we call attention to the Ohio and Buckeye Patents as combined in this machine. This machine embraces all those valuable features which have contributed to the great success of the Ohio and Buckeye Machines, together with a number of entirely new, novel and valuable improvements.

In compactness, lightness of draft, excellence and elegance of workmanship and finish, combined with great strength and adaptation to all kinds of work, it will surpass any machine heretofore offered to the farmer.

The following points of excellence show the advantages of Dodge's Reaper and Mower over all others:

TWO DRIVING WHEELS.

This Machine has two driving wheels, which support the whole weight of the Frame, Gearing and Driver, giving it great power and facility of operation.

DOUBLE-HEADED FINGER BAR.

The finger-bar of Dodge's Machine is attached to the frame by a double hinge joint, which allows it to follow the surface of the ground, without being affected by the working of the frame. Over ridges and through hollows, the independent action of the Cutter is perfect, enabling either end to rise or fall without affecting the other.

CUTTING APPARATUS.

The most important part of a Mowing Machine is its cutting apparatus. Of all the numerous experiments and inventions, the Ohio, Wadsworth Iron Guard, faced with Cast Steel, as used in this Machine, is the only guard that has proved successful in all places. The advantages claimed for the guards are: They do not bend or break. They are all precisely alike. They do not clog.

DRAFT.

The draft of this Machine, in heavy grass or grain, is much lighter than ordinary plowing, and does not exceed an average of 300 pounds direct draft. A light pair of horses can work the machine easily all day, in any kind of grass or grain, when the machine is properly adjusted and operated.

AS A SELF-RAKER.

The Self-Rake applied to this machine has proved a perfect success. It is a Revolving Rake, and does its own reeling, having the square and treble of a reel, and by performing better in all kinds of grain than a Reel or Hand Rake can. It makes a perfect separation with the rake head, in all kinds of grain, whether tangled or lodged, long or short, by reason of the rake revolving over forward, and sticking into the uncut grain, or before the sickle, carrying it along and over the platform, and delivering it in compact bundles, at the rear of the machine, entirely out of the way of the team and machine on the next round, and without any littering whatever.

AS A REAPER.

The double hinge joint and two driving wheels make it the ONLY REAPER PERFECTLY ADAPTED TO UNEVEN GROUND. The over hanging Reel is supported upon a reel post, fixed firmly in the drag-bar socket, and can be readily adjusted up or down, or backward or forward, and all times follows the movements of the platform. The grain is easily delivered at the rear of the machine, entirely out of the way of the team on the next round, in good shaped bundles for binding. THE PLATFORM is readily adjusted to any required height.

☞ Descriptive pamphlets of the Machine will be furnished on application to

W. W. PIERCE & CO., 820 State Street, Erie, Pa.,
General Agents for Erie and Crawford Counties.

☞ Agents wanted in every township, to whom a liberal commission will be allowed. april-3m.

SHANNON & CO.,
THE PLACE TO BUY HARDWARE!

We have no expense for Book-Keeper, Books, worthless accounts or collections, and can therefore SELL CHEAP.

Blacksmiths will find everything in their line At Shannon & Co.'s, 1823 Peach St.

The best assortment of Nutting, At Shannon & Co.'s, 1823 Peach St.

Charcoal for Refrigerators and Distillers at Shannon & Co.'s, 1823 Peach St.

Worstenholm & Rogers' celebrated IXL Cutlery at Shannon & Co.'s, 1823 Peach St.

Glass and Putty at Shannon & Co.'s, 1823 Peach St.

Celebrated Union Apple Parer; pares going both ways, At Shannon & Co.'s, 1823 Peach St.

Tar—genuine North Carolina, at Shannon & Co.'s, 1823 Peach St.

Scythes, Snaths and Scythe Stones at Shannon & Co.'s, 1823 Peach St.

Wittels' New Knife and Fork Polisher & Sharpener at Shannon & Co.'s, 1823 Peach St.

Brushes in variety—Hair, Horse, Mane, Scrub, Shoe, Whitewash, Stove and Counter Brushes & Dusters at Shannon & Co.'s, 1823 Peach St., above the Union RR Depot, Erie, Pa.

☞ Sole Agents in North Western Penna. for the Archimidian Patent Axles; also Herrings' Fire and Burglar Proof Safes and Fairbank's Scales. jy19-tf

---

COAL. COAL.

THE PLACE TO BUY COAL CHEAP IS AT

SALTSMAN & CO.'S,

Coal Yard, corner of Twelfth and Peach Streets, Erie, Pa., who keep constantly on hand Lehigh and Pittston (Furnace) lump and prepared, Shamokin, Egg, Stove, and Nut sizes; Bituminous for grate and steam, and

BLOSSBURG, PITTSBURG AND BEAVER,

For Blacksmith Purposes.

Our Coal is all received by rail, is kept on dry plank floor, and

WELL SCREENED BEFORE DELIVERY.

We offer great inducements to parties wishing to lay in their winter supply, also to dealers purchasing by the ton.

☞ Give us a call and we guarantee to give satisfaction. july1965-tf SALTSMAN & CO.

AUTHORIZED CAPITAL $500,00

CAPITAL PAID IN, $200,000.

THE SECOND NATIONAL BANK

Will open for business on MONDAY, DECEMBER 15TH, 1864. In the Banking office now occupied by the Merchant's Bank, in Brown's Hotel Building, north-east corner of State street and public Park.

WM. L. SCOTT, PRESIDENT. WM. G. CURRY, CASHIER

DIRECTORS:

WM. L. SCOTT, of firm of J. Sears & Co., Coal Dealers
JOS. McCARTER, of firm of Sellen, Bliss & McCarter Bri'dam.
GEO. J. MORTON, Coal Dealer.
W. S. BROWN, Agent Buffalo & Erie Railroad.
JOHN C. BURGESS, of firm of Cremens, Caughey & Burgess, Wholesale Grocers.
O. E. CROUCH, of firm of Crouch & Bro., Flour Mer's.
M. R. BARR, of firm of Barr, Johnson & Seaman, Stove Manufacturers.
F. F. FARRAR, Gray & Farrar, Wholesale Grocers
J. DRESSLAKER, Grocer.
Erie, Dec. 7, 1864.

JOHN M. PENDLETON,

COMMISSION MERCHANT,

For the purchase and sale of

DOMESTIC FLEECE AND PULLED WOOL,

No. 45 BROADWAY, NEW YORK.

Cash Advances Made. Consignments Solicited. General or Special Market Reports Furnished at Request.
REFERENCES.—N. Y. Vail, Cashier National Bank of Commerce, New York; Messrs. J. Bourman, Johnson & Co., New York; Gordon, McMillian & Co., Cleveland, Ohio; W. P. Wardell, Cashier First National Bank, Minneapolis, Minn.; Thos. Arthur, Cashier First Nat'l Bank, Newton, Iowa; Messrs. Ford, Dixon & Co., St. Louis, Missouri, and to any Banker throughout the country having New York correspondents. m121-6m*

SLEIGH BELLS!

A Large Stock of

ALL STYLES AND QUALITIES,

For sale by

dec13-tf J. C. SELDEN.

MEAT CUTTERS AND SAUSAGE STUFFERS,

Of the best kind at

dec13-tf J. C. SELDEN'S.

1867. SPRING TRADE. 1867.

GRAND OPENING OF

CARPETS AND

House Furnishing Goods,

AT THE

ERIE CITY DRY GOODS, CARPET

AND

HOUSE FURNISHING EMPORIUM

OF

DEFENDORF, GROSS & FOSTER,

No. 7 Reed House and 19 Fifth Street, Erie, Pa.

Just received and now opening the largest and most complete assortment of Carpets ever before offered in this market, consisting of

Body Brussels, Tapestry Brussels,
Tapestry Ingrain, Three Ply, Ingrain,
Dutch Wool, Manilla and Hemp; Canton, Coir and Cocoa Mattings of all Widths; Oil Cloths, Mats, Rugs and Druggets.

NOTTINGHAM, TAMBOUR AND SCOTCH LACE CURTAINS,

Window Shades, Shade Fixture, Hollands, Cornices and the justly celebrated

FRENCH ROLLEAUX SHADES!

STAIR AND VESTIBULE RODS,

Spring, Hair and Sea Grass Mattresses constantly on hand and made to order. The best quality of

LIVE GEESE FEATHERS,

By the pound or sack.

Window Curtains, Shades and Lembrequins made to order and hung in the most satisfactory manner.

We would respectfully call the attention of those who are furnishing their houses anew, to our large and complete assortment of

WALL PAPER, DECORATIONS, BORDERS AND MOULDINGS,

Which we will sell at low Prices and hang on short notice. In our

DRY GOODS DEPARTMENT,

We would ask the attention of buyers to our very superior stock of

Toilet Quilts, all sizes,
Table Linen, by the yard or in the spread,
Napkins, Doylies, embossed and embroidered;
Piano and Table Covers,
Damask and Huck Towels and Toweling,
Pillow and Sheet Linen and Muslin.

We have just received a large and beautiful assortment of seasonable

DRESS GOODS, CLOTHS, AND YANKEE NOTIONS.

DEFENDORF, GROSS & FOSTER,
No. 7 Reed House and 19 French Street,
Erie, Penn'a.

N. B.—Particular attention paid to the furnishing of Churches, Hotels and Private Houses. mr21-tf.

ASTROLOGY.

THE WORLD ASTONISHED!

At the wonderful revelations

MADE BY THE GREAT ASTROLOGIST

MADAME H. A. PERRIGO.

She reveals secrets no mortal ever knew. She restores to happiness those who, from doleful events, catastrophies, crosses in love, loss of relations and friends, loss of money, &c., have become despondent. She brings together those long separated, gives information concerning absent friends or lovers, restores lost or stolen property tells you the business you are best qualified to pursue, causes speedy marriages and tells you the very day you will marry, gives you the name, likeness and characteristics of the person. She reads your very thoughts, and by her almost supernatural powers unveils the dark and hidden mysteries of the future. From the stars we see in the firmament—the malefic stars that overcome or predominate in the configurations—from the aspects and positions of the planets and the fixed stars in the heavens at the time of birth, she defines the future destiny of man. Fail not to consult the greatest Astrologist on earth. It costs you but a trifle, and you may never again have so favorable an opportunity. Consultation fee, with likeness and all desired information, $1. Parties living at a distance can consult the Madame by mail with equal safety and satisfaction to themselves, as if in person. A full and explicit chart, written out, with all inquiries answered and likeness enclosed, sent by mail on receipt of price above mentioned. The strictest secrecy will be maintained, and all correspondence returned or destroyed. References of the highest order furnished those desiring them. Write plainly the day of the month and year in which you were born, enclosing a small lock of hair. Address MADAME H. A. PERRIGO,
feb21'67-1y. P. O. Drawer 293, Buffalo, N. Y.

AFFLICTED,

SUFFER NO MORE.

When in the use of Dr. JOINVILLE'S ELIXIR you can be cured permanently and at a trifling cost.

The astonishing success which has attended this invaluable medicine for physical and nervous weakness, general debility and prostration, loss of muscular energy, impotency or any of the consequences of youthful indiscretion, renders it the most valuable preparation ever discovered.

It will remove all nervous affections, depression, excitement, incapacity to study or business, loss of memory, confusion, thoughts of self-destruction, fear of insanity, &c. It will restore the appetite, renew the health of those who have destroyed it by sensual excess or evil practices.

Young men, be humbugged no more by "Quack Doctors" and ignorant practitioners, but send without delay for the Elixir, and be at once restored to health and happiness. A perfect cure is guaranteed in every instance. Price $1, or four bottles to one address $3.

One bottle is sufficient to effect a cure in all ordinary cases.

ALSO, DR. JOINVILLE'S SPECIFIC PILLS, for the speedy and permanent cure of Gonorrhœa, Gleet, Urethral Discharges, Gravel, Stricture and all affections of the Kidneys and Bladder. Cures effected in from one to five days. They are prepared from vegetable extracts that are harmless on the system, and never nauseate the stomach or impregnate the breath. No change of diet is necessary while using them, one does their action in any manner interfere with business pursuits. $1 per box.

Either of the above mentioned articles will be sent to any address, closely sealed and post paid, by mail or express, on receipt of price. Address all orders to

BERGER, SHUTTS & CO., Chemists,
feb21'67-1y. No. 285 River St., Troy, N. Y.

SEPARATOR CAPILLI.

Throw away your false frizzes, your switches, your wigs—Destructive of comfort, and not worth a fig;
Come aged, come youthful, come ugly and fair,
And rejoice in your own luxuriant hair.

REPARATOR CAPILLI.

For restoring hair upon bald heads (from whatever cause it may have fallen out) and forcing a growth of hair upon the face, it has no equal. It will force the beard to grow upon the smoothest face in from five to eight weeks, or hair upon bald heads in from two to three months. A few imposters practitioner have asserted that there is nothing that will force or hasten the growth of the hair or beard. Their assertions are false, as thousands of living witnesses, from their own experience, can bear witness. But many will say, how are we to distinguish the genuine from the spurious? It certainly is difficult, as nine-tenths of the different preparations advertised for the hair and beard are entirely worthless, and you may have already thrown away large amounts in their purchase. To such we would say, try the Reparator Capilli; it will cost you nothing unless it fully comes up to our representations, if your druggist does not keep it, send us one dollar and we will forward it, post-paid, together with a receipt for the money, which will be returned you on application, providing entire satisfaction is not given. Address

W. L. CLARK & CO., Chemists.
No. 3 West Fayette St., Syracuse, N. Y.
feb21'67-1y.

There cometh glad tidings of joy to all;
To young and to old, to great and to small;
The beauty which once was so precious and rare,
Is free to all, and all may be fair.

BY THE USE OF

CHASTELLAR'S

WHITE LIQUID ENAMEL,

For Improving and Beautifying the Complexion.

The most valuable and perfect preparation in use for giving the skin a beautiful pearl-like tint that is only found in youth. It quickly removes tan, freckles, pimples, blotches, moth patches, sallowness, eruptions, and all impurities of the skin, kindly healing the same, leaving the skin white and clear as alabaster. Its use cannot be detected by the closest scrutiny, and being a vegetable preparation is perfectly harmless. It is the only article of the kind used by the French, and is considered by the Parisian as indispensable to a perfect toilet. Upwards of 30,000 bottles were sold during the past year, a sufficient guarantee of its efficacy. Price only 75 cents. Sent by mail, post-paid, on receipt of an order, by BERGER, SHUTTS & CO., Chemists,
feb21'67-1y. 285 River St., Troy, N. Y.

MANHOOD.—How Lost! How Restored

Just published, a new edition of Dr. Culverwell's celebrated essay on the radical cure (without medicine) of Spermatorrhœa, or Seminal Weakness, Involuntary Seminal Losses, Impotency, Mental and Physical Incapacity, Impediments to Marriage, etc; also Consumption, Epilepsy, and Fits induced by Self-Indulgence or sexual extravagance.

☞ Price, in a sealed envelope, only 6 cents.

The celebrated author in this admirable essay clearly demonstrates, from a thirty years' successful practice, that the alarming consequences of self-abuse may be radically cured without the dangerous use of internal medicine or the application of the knife—pointing out a mode of cure at once simple, certain and effectual, by means of which every sufferer, no matter what his condition may be, may cure himself cheaply, privately and radically.

☞ This lecture should be in the hands of every youth in the land.

Sent under seal, in a plain envelope, to any address post-paid, on receipt of six cents, or two post stamps. Address the publishers,

CHAS. J. C. KLINE & CO.,
dec13-3m 127 Bleecker, N. Y. Post Office Box 4586.

THE UNDERSIGNED

Having purchased the interest of the Messrs. Vincents in the

FLOUR AND FEED BUSINESS

Of the late firm, would respectfully solicit a continuance of favor from the friends and patrons of the house and the public in general, pledging himself that he will at all times try to sell good and reliable

FLOUR, FEED AND GRAIN,

At the lowest price for cash in hand. From my long experience in this branch of the trade, I trust I know what the public demand, and that I am prepared to meet that want.

Returning my thanks to the public for their liberal patronage to me in the past, I hope by strict attention to my business and their wants, to merit a continuance of their patronage in the future.

THE MILLING, FLOUR, FEED AND GRAIN BUSINESS,

Will be continued in all of its departments, at the

ERIE MILLS, PARADE STREET,

And the Store,

EAST PARK ROW,

BETWEEN THE REED HOUSE & BROWN'S HOTEL,

Where the public will find a good stock always for sale with competent and polite men on hand to supply their wants
apr23-1y. E. B. HAVELSTICK.

BOOKS FOR THE MILLION.

CAUGHEY, McCREARY & CO.,

BOOKSELLERS AND STATIONERS,

NO. 11 NORTH PARK ROW,

Are now opening the largest and most carefully selected stock of elegantly bound and beautifully illustrated

BOOKS!

Ever brought to this market, including standard works, new English and American Juvenile Books, Bibles, Prayer Books, and Church Services, in fine styles. Also,

FINE STATIONERY ARTICLES,

Writing Desks, Fancy Ink Stands, Ladies' Toilet and Work Boxes, Portfolios, Stereoscopes and views, Prang's Card Pictures, the most beautiful Sunday School Cards in great variety, Port Monnaies, Card Cases, Gold Pens, Propelling Pencils, a large variety of Fancy Articles in Scotch Plaid, Photograph Albums from the best manufactories, in the best styles.

ja21'67.tf CAUGHEY, McCREARY & CO.

WHOLESALE AND RETAIL GROCERY STORE.

P. A. BECKER & CO.,

WHOLESALE & RETAIL GROCERS,

North-East Corner of the Park & French Street, (UNCRAPPED.)

Would respectfully call the attention of the community to his large Stock of

GROCERIES AND PROVISIONS,

Which he is desirous to sell at the VERY LOWEST POSSIBLE PRICES. His assortment of

SUGARS,
COFFEES,
TEAS,
SYRUPS,
TOBACCOS,
FISH, &C.,

is not surpassed in the city, as he is prepared to move to all who give him a call.

He also keeps constantly on hand a superior lot of

PURE LIQUORS,

for the wholesale trade, to which he directs the attention of the public.

His motto is, "Quick Sales, Small Profits and a fair Equivalent for the Money." april1'67tf

---

NEW FIRM.

James P. Crook, having taken in his son, James E., as a partner, on the 1st day of April, 1864, under the firm name of JAMES P. CROOK & SON desires to have a settlement of his old accounts. All persons knowing themselves indebted to him are requested to call and settle without delay.

JAMES P. CROOK & SON,

DEALERS IN

ROUGH & PLANED LUMBER,

AND MANUFACTURERS OF

Window Sash, Frames, Doors and Blinds, Mouldings and Picket Fence, Scroll Sawing, Matching and Planing done to order.

Shop on Peach St, Between 4th and 5th Sts., Erie, Pa.

We respectfully call the attention of the public to our facilities for doing work in the best style, promptness and on reasonable terms. Having fitted up entirely new shops, with superior machinery, we feel confident of giving entire satisfaction.

☞ Orders from abroad will receive prompt attention
may22'64—tf. JAMES P. CROOK & SON

ERIE RAILWAY!

GREAT BROAD GUAGE, DOUBLE TRACK ROUTE TO

NEW YORK, BOSTON AND THE NEW ENGLAND CITIES.

This Railway extends from Dunkirk to New York 460 miles, Buffalo to New York, 423 miles, Salamanca to New York 415 miles,

AND IN FROM

22 TO 27 MILES THE SHORTEST ROUTE.

11 Trains run directly through to New York, 460 MILES, without change of Coaches.

From and after Apr. 29, 1867, Trains will leave in connection with all Western lines as follows: From DUNKIRK and SALAMANCA—by New York time from Union Depots

2.35 P. M. Lightning Express, from Salamanca, daily (except Sundays). Intermets at Hornellsville with the 2.20 P. M Train from Buffalo, and arrives in New York at 7.00 A. M.

7.35 A. M. Express Mail, from Dunkirk, daily (except Sundays). Stops at Salamanca 10.00 A. M; and connects at Hornellsville and Corning with the 8.00 A. M. Express Mail from Buffalo, and arrives in New York at 7.00 A. M.

4.15 P. M. New York Night Express, from Dunkirk, daily (except Sundays). Stops at Salamanca 6.55 P. M. and arrives in New York at 12.30 P. M., connecting with afternoon trains and steamers for Boston and New England Cities.

From Buffalo—by New York time, from Depot Corner Exchange and Michigan Streets:

4.45 A. M New York Day Express, (Sundays excepted) Arrives in New York at 10.00 P. M. Connects at Great Bend with Delaware, Lackawanna & Western Railroad for Philadelphia, Baltimore, Washington and points South.

2.20 P. M Lightning Express, Sundays excepted, stops for wood and water only and arrives in New York 7.00 A. M.

6.10 P. M. New York Night Express, daily. Connects at Hornellsville with the 4.15 p. m. train from Dunkirk, and arrives in New York at 12.30 P. M. Also connects at Elmira for Harrisburg, Philadelphia and the South.

11.20 P. M. Cincinnati Express, daily (except Sundays). Arrives in New York at 3.25 P. M. Connects at Elmira with Williamsport & Elmira Railroad; at Great Bend with Delaware, Lackawanna & Western Railroad, and at New York with afternoon trains and steamers for Boston and New England Cities.

Only One Train East on Sunday, leaving Buffalo at 6.10 P. M., and reaching New York at 12.30 A. M., in advance of all other routes.

Boston and New England passengers with their baggage, are transferred free of charge, in New York.

The best Ventilated and most Luxurious Sleeping Cars IN THE WORLD accompany all night trains on this railway.

Baggage checked through and fare always as low as by any other route.

☞ ASK FOR TICKETS VIA. ERIE RAILWAY, which can be obtained at all principal ticket offices in the West and South-west.

H. RIDDLE, Gen'l Sup't. WM. R. BARR, Gen'l Pass. Ag't.
feb15'65

PRODUCE MARKET.

M. F. WORDEN & CO.,

Would respectfully announce that they have opened a store at

NO. 423 FRENCH ST., BETWEEN 4TH AND 5TH,

ERIE, PA.,

For the purchase and sale of

ALL KINDS OF COUNTRY PRODUCE,

BUTTER, POULTRY, MILK, &c.

☞ Orders from abroad will receive prompt attention at the Lowest Market Prices.

☞ The highest price in Cash paid for Produce. fjan16-tf

NOTICE TO PERSONS HAVING PRODUCE FOR SALE.

We are now running a Market Line from Erie to Renova, on the Philadelphia & Erie railroad, and wishing secure all kinds of

VEGETABLES AND COUNTRY PRODUCE

To carry it on, have established a Depot on

FIFTH STREET,

In the rear of the old Reed House, BETWEEN STATE AND FRENCH STREETS,

Where we will be at all times ready to receive and pay the

HIGHEST MARKET PRICE

for the same. All having Produce for sale are requested to give us a call. Inquire for Market Depot, Fifth St.
g10, 1865-tf MAY & JACKSON.

BERLEYS NATIONAL CLAIM AGENCY,

Office in Farrar Hall Building, Erie, Pa.

SOLDIER'S BOUNTY.

All claimants for extra bounty allowed by late acts of Congress, can have the same promptly collected by sending their discharges to me, the receipt of which will be promptly acknowledged and instructions returned

INCREASE OF PENSIONS.

$16 per month for total loss of use of either leg or arm, instead of $8, $2 per month for each minor child of deceased soldiers or seamen. Also, other increases.

ADDITIONAL FOR VOL. OFFICERS OF U. S. A.

Three months pay proper for all in service March 3d, and discharged after April 9th, 1856. Claims cashed.

Claims for arrears of pay, and pensions, and bounty promptly collected. Unequalled facilities for closing and completing cases. Allowance to prisoners of war collected. Only agency in North-Western Pennsylvania where years of experience in the U. S. Treasury can be found.

☞ Thankful for the very liberal patronage bestowed in the past, we hope by increased experience and unremitting attention to patrons to secure their continued favor. Office in Farrar Hall Building.

Address, S. TODD FERLEY,
Lock Box 101, Erie, Pa.

IMPORTANT TO BUILDERS AND PAINTERS.

The Largest and Best stock of

PAINTS, OILS, VARNISHES, GLASS,

And BRUSHES in Erie may be found at

HALL & WARFEL'S DRUG STORE,

STATE ST., NORTH OF SEVENTH.

Having had long experience in the trade, we are enabled to supply parties with a superior quality of goods at the lowest prices.

Our stock embraces a general variety of everything that Painters need, and those who give us their patronage can rely on not being disappointed.

☞ Orders for Furnishing buildings will be satisfactorily filled.

CALL AND EXAMINE OUR STOCK.
ap16-1y

THE PLACE TO GET YOUR MONEY BACK IS AT

F. COUGHLIN'S

BOOT AND SHOE STORE,

State Street, Nearly Opposite the Post Office.

F. Coughlin, Boot and Shoe Dealer, respectfully informs the Public that he has removed his stand to the Store Room on State street, nearly opposite the Post Office, where he invites all his old friends and customers to give him a call. Particular attention given to

REPAIRING!

Having careful workmen, and superintending all his business himself, he believes he can give as good satisfaction and sell at as low prices as any other person in the city. Good Fits Warranted. apr6'64tf.

NEW FIRM.

Having associated with me on the 1st of January Andrew Mayer, in the

BOOT AND SHOE BUSINESS,

The firm will be known as C. Englehart & Co., and the business will be carried on as heretofore at No. 19 West Park, Erie, Pa.

C. ENGLEHART.

SOMETHING NEW.

Buy Silver Tipped Shoes for your children. A majority of the children wear holes in the toes of their shoes in a very few days; then the shoes are soon worthless and a new pair must be bought. The only way to prevent this great waste of money is to buy shoes protected by silver tips. They never wear out at the toe, and make a pair of shoes last three times as long as without Tips. Leather Caps have been worn to some extent, but they have proved worthless. Silver Tips give a neat and substantial appearance, and do away entirely with the disagreeable sight of dirty stockings and protruding toes. We have constantly on hand the only assortment of Silver Tipped Shoes to be found in the city, including fine Tipped Shoes, Balmorals, Youths' Boots, &c., which we offer, together with a large and fashionable assortment of Ladies' and Gents' Fine and Heavy Goods, at the lowest cash prices. C. ENGLEHART & CO.
mr14'67-tf.

FOR THE HOLIDAYS!

MANN & FISHER,

NO. 2 REED BLOCK, ERIE, PENN'A.

Have a large stock of goods in their line suitable for holiday presents—consisting of

WATCHES, CLOCKS, JEWELRY,
SILVER AND PLATED WARE,
OPERA GLASSES, SPECTACLES,

And a full assortment of all articles usually kept in a first-class Jewelry Store.

We desire to call attention to our new styles of

CALENDER CLOCKS,

Which we believe to be the best in the market. Wedding rings constantly on hand and made to order.
MANN & FISHER,
dec13-tf No. 2 Reed Block.

HEARN, CHRISTIAN & CRAIG,

Agents for

HAZAN'S SPORTING AND MINING POWDER.
Also, Agents for
LEVELAND MINING AND BLASTING POWDER

EXTRAORDINARY EXCITEMENT!

IMMENSE ATTRACTION!

Grand Re-Opening of the

NEW YORK HOOP SKIRT FACTORY.

Hoop Skirts slightly damaged by the late fire sold at 30 per cent. below cost.

HOOP SKIRTS, AT A BARGAIN!

ONE PRICE ESTABLISHMENT!

CORSETS SOLD AT COST!

The proprietors are determined not to be outsetted by the late fire, but still to keep a First Class Factory in Erie for the purpose of supplying Ladies—either young or old—with a substantial article.

Messrs. A. F. Cohen and Bro. have just gone to New York city to purchase an entire stock of new machinery and materials. They will return and re-open their Factory at the old stand, No 1003 State street, (just South of Tenth,) on or about the 15th of April, where they will be happy to see their old friends and the public generally. As heretofore

HOOP SKIRTS MADE TO ORDER AND REPAIRED.

A confiding young lady will be in attendance, to take measures, &c. Ladies will please remember that our Hoop Skirts are warranted one year.

A. F. COHEN & BRO.,
my28-tf. 1003 State St., Erie, Pa.

Iron City College

AND

NATIONAL TELEGRAPH INSTITUTE,

Corner of Penn and St. Clair Streets,

PITTSBURGH, PA.

The Largest, Cheapest, Best

ACTUAL BUSINESS COLLEGE

IN THE UNITED STATES.

During the past ten years, upwards of

FIFTEEN THOUSAND STUDENTS,

Representing every State in the Union, have graduated here.

A COLLEGE OF ACTUAL BUSINESS, supplied with Banks, Stores, Post Offices, Commission Brokers, Insurance, Railroad, Steamboat and Telegraph Offices, &c., combining THEORY AND PRACTICE.

Students are thoroughly instructed in all the branches of a

PRACTICAL BUSINESS EDUCATION,

Including Book-keeping, Penmanship, Arithmetic, Commercial Law, Political Economy, Business Correspondence, the Art of Detecting Counterfeit Money, Railroading, Steamboating, Telegraphing, Practical Banking, &c., &c.

Students can enter at any time and complete a full course in from eight to twelve weeks.

FIFTY DOLLARS

Pays all expenses for Tuition, Books, Blanks and Diplomas.

NO EXTRA CHARGES

For Penmanship, Steamboating, Railroading, Banking or Diploma, as in other Colleges. Free Lessons daily in Penmanship to all students in the Commercial Department.

FOR CIRCULARS, giving full information, and containing a complete outline of our system of Practical Business Education, together with

TESTIMONIALS

From practical Business Men, Merchants, Book-keepers, Bankers, &c., address the principals,

SMITH & COWLEY,
ja24'67-6m. Pittsburgh, Pa.

OPENED IN A NEW PLACE.

CONRAD DECK,

TOBACCONIST,

Has opened a new store at

NO. 703 STATE ST., BET. 7TH & 8TH, EAST SIDE,

Where he will keep on hand a large and well selected stock of the choicest Cigars, Snuff, Leaf, Fine Cut and Plug Tobacco—all to be sold at the most reasonable price.

Call and see for yourselves. He sells at wholesale or retail, and guarantees a satisfactory article.
dec13 tf

DISPATCH BINDERY,

AND

BLANK BOOK MANUFACTORY,

10 East Park, Erie, Pa.

We take pleasure in announcing to the public that we have secured the services of

MR. J. A. ASHBY,

A most complete and thorough workman, to take charge of our

BINDERY AND BLANK BOOK MANUFACTORY.

Mr. Ashby has for several years been engaged in Penfield's Blank Book Establishment, in Buffalo, and has no superior in the business. Other valuable assistants have been engaged, so that work from this department

WILL BE UNSURPASSED

In all that pertains to good style, superior forwarding and superb finish. feb21'67-tf.

EXCELSIOR! EXCELSIOR!

CHASTELLAR'S HAIR EXTERMINATOR,

For Removing Superfluous Hair.

To the ladies especially, this invaluable depilatory recommends itself as being an almost indispensible article to female beauty, is easily applied, does not burn or injure the skin, but acts directly on the roots. It is warranted to remove superfluous hair from low foreheads, or from any part of the body, completely, totally and radically, extirpating the same, leaving the skin soft, smooth and natural. This is the only article made of by the French, and is the only real effectual depilatory in existence. Price 75 cents per package, sent postpaid, to any address, on receipt of an order, by

BERGER, SHUTTS & CO., Chemists,
feb21'67-1y. 285 River St., Troy, N. Y.

GROVER & BAKER'S

ELASTIC AND LOCK STITCH

SEWING MACHINES!

The Elastic Family Machine does

ALL KINDS OF SEWING, THICK OR THIN,

Without change of tension, and does

BEAUTIFUL EMBROIDERING!

The Lock Stitch Machines are used for

LIGHT & HEAVY TAILORING,

BY HARNESS & SHOE MAKERS.

Simple in Construction—Quiet and Easy in Operation.

☞ Sewing Machines exchanged and to rent, by the week or month. Silk, Cotton, Oil, Needles, &c., constantly on hand.
apr25-tf. AGENCY, 620 State St.

LIME FOR SALE.

We would respectfully call the attention of

BUILDERS & LIME DEALERS

To our

NEW PERPETUAL LIME KILN,

Situated on the Canal,

BETWEEN FRONT AND SECOND STS.,

Near Reed's Dock.

☞ We are now in full operation—have lime on hand, and are prepared to furnish it from the Kiln, on the shortest notice.

NEILER & SPOONER.

TOBACCO, TOBACCO, TOBACCO!

J. W. TAYLOR,

Manufacturer of

NAVY, SPUN ROLL, 8s, 10s,

And all the other brands of

TOBACCO!

NO. 427 PENN STREET,
ap11'67-1y. PITTSBURGH, PA.

L. B. CHEVALIER,

DESIGNER & DECORATIVE ARTIST.

NEATEST, CHEAPEST AND BEST SIGN PAINTING,

West of New York City.

PARLORS, HALLS, CHURCHES, &C.,

Frescoed in the very neatest style of the art.

General Designing, Drafting of Models for the Patent Office, and every description of Ornamental Painting executed promptly. Rooms in Farrar Hall, No. 3, Second Floor. apr11-tf.

THE MERCHANTS

UNION EXPRESS COMPANY.

CAPITAL, - - $20,000,000.

Owned and Operated by

Our Merchants and Manufacturers,

Carries by Express,

Money, Valuables, Freight & Parcels,

Over more than

13,000 miles of Express Line,

And to more than

FOURTEEN HUNDRED OFFICES,

And through them to

More than 4,000 Cities and Towns,

At Just and Liberal Rates,

Based on DISTANCE and COST.

Our Lines are constantly Extending,

AND will soon exceed those run by both the American and U. S. Express Cos.

Over $100,000 per month

Are now saved to Express Shippers by this Company, and this saving can be made permanent by continuing the same liberal patronage hitherto given it. Experience assures our shippers, and convinces us that we may rely upon the public confidence and support, which we hope to merit always.

☞ Office No. 50 West Park Row.
feb21-6m C. B. HARRIS, Agent.

IMPORTANT NOTICE.

Loaf Sugar, 6¾ lbs for	$1 00
Best White Coffee, do., 6 lbs	1 00
Brown do., 9 lbs	1 00

TEA AT ONE DOLLAR AND UPWARDS.

The best tea in the market at	$2 00
Choice Honey Syrup, per gallon	1 40
Prime Old Java Coffee, per lb	50

SELF RAISING FLOUR.

No family should be without it. Everybody is using it. To be had of us, as we are the agents.

Call and get one of those

PATENT LAMP CHIMNEY CLEANERS.

The nicest thing out.

1,000 BUSHELS CHOICE POTATOES.

Just received. All of the above goods we will sell cheaper than the cheapest.

☞ All our goods are new, having just been received. We invite all to examine for themselves.

my17'66-tf HEASS, CHRISTIAN & CRAIG.

IF YOU WANT THE BEST ARTICLE OF

TOBACCO AND CIGARS

In the Market, go to

HENRY T. STERNER'S,

CORNER OF STATE AND FOURTH STREETS, ERIE, PENN'A.

WHOLESALE AND RETAIL DEALERS.

Everything in the Tobacco line—Cigars, Plug, Chewing, Cigar cases, Meerschaum Pipes, Holders, &c; always kept on hand. Our variety is so large none can fail to be suited.

☞ Particular attention paid to orders and all goods warranted to be what they are sold for.
(ma2'65-1y)

STOP THIEF.

THE GREAT WESTERN & AMERICAN HORSE INSURANCE & DETECTIVE COMPANY

Have caught six stolen horses within the past week, and have captured more horse thieves since its organization than any other company, or than all other companies and detectives combined. It has a detective force extending from Pittsburg, Pa., to Council Bluffs, Iowa, and from Cairo to the Lakes. It has an actual cash capital of $167,519 09, and an authorized capital of $300,000. It has over 18,000 policies in force, and is the only live stock Insurance Company doing business in this State.

WARNER & GERRISH, No. 1 Park Row, Erie, Pa., will insure your horses or cattle against death by disease or accident, and against theft, or against theft and death both, for less money than it would cost to advertise your stolen horse. We might fill up the whole paper with names of parties and certificates of individuals who have received remuneration from this company for lost animals, but one from the well known firm of Loesch & Starrett, of this place, will be read with interest, which shows that the company is a company in fact as well as in name, and that they not only pay losses, but pay them with promptness and despatch:

We, the undersigned, hereby certify that on the 25th day of August we insured our entire livery stock, consisting of 12 horses, with Messrs Warner & Gerrish, in the Great Western and American Horse Insurance Co., that on the 3d day of September one of them died of Cholic, and on the 10th day of September we received a draft on New York for the full amount of the insurance. LOESCH & STERRETT.

Erie, Sept 11, 1865.

Insurance can be effected in Waterford by calling on Messrs. Torrey & Vanderdam; in Wattsburg of Wm. Vandam; in Edinboro of Esquire Burnham.

Very Respectfully, WARNER & GERRISH,
General Fire, Life, Marine and Horse Insurance Office, No. 1 Park Row, Erie, Pa.

G. F. BREVILLIER,

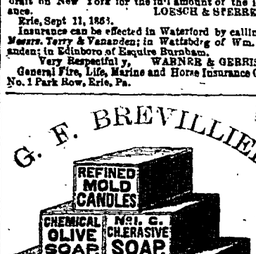
REFINED
MOLD
CANDLES
CHEMICAL
OLIVE
SOAP.
No1. C.
CH.ERASIVE
SOAP.
SUPERIOR
FAMILY
SOAP.
No2.C.
CH.ERASIVE
SOAP.
G.F.BREVILLIER
No1
SOAP.